

# ***DIAGNOSIS SECTION***

## Contents

### DIAGNOSIS

|   |                            |
|---|----------------------------|
| <b>1 Types of Diagnoses</b> .....   | <a href="#">DIAG01-10</a>  |
| <b>2 DIAG Details</b> .....   | <a href="#">DIAG02-10</a>  |
| 2.1 CUDG3 (Control Unit Diagnosis3)/LCDG3 (Link Control module Diagnosis3)/<br>FCDG3 (Fiber Channel module Diagnosis 3) ..... | <a href="#">DIAG02-10</a>  |
| 2.2 CUDG4 (Control Unit Diagnosis4)/LCDG4 (Link Control module Diagnosis4)/<br>FCDG4 (Fiber Channel module Diagnosis 4) ..... | <a href="#">DIAG02-20</a>  |
| 2.2.1 CUDG4 .....   | <a href="#">DIAG02-25</a>  |
| 2.2.2 LCDG4 .....   | <a href="#">DIAG02-30</a>  |
| 2.2.3 FCDG4 .....   | <a href="#">DIAG02-35</a>  |
| 2.3 INLINE CUDG(INLINE Control Unit Diagnosis) .....  | <a href="#">DIAG02-40</a>  |
| 2.4 DKU INLINE .....  | <a href="#">DIAG02-40</a>  |
| 2.5 DKU PATH INLINE .....   | <a href="#">DIAG02-50</a>  |
| 2.6 LAN Checker .....   | <a href="#">DIAG02-50</a>  |
| <b>3 DIAG Parts</b> .....   | <a href="#">DIAG03-10</a>  |
| <b>4 DIAG Test Procedures (SVP Operations)</b> .....  | <a href="#">DIAG04-10</a>  |
| 4.1 CUDG4 Test Procedures .....   | <a href="#">DIAG04-10</a>  |
| 4.2 LCDG4/FCDG4 Test Procedures .....   | <a href="#">DIAG04-60</a>  |
| 4.3 DKU INLINE Test Procedures .....  | <a href="#">DIAG04-110</a> |
| 4.4 DKU PATH INLINE Test Procedures .....   | <a href="#">DIAG04-150</a> |
| 4.4.1 A0 routine Test Procedures .....  | <a href="#">DIAG04-150</a> |
| 4.4.2 A2(A8) routine Test Procedures .....  | <a href="#">DIAG04-190</a> |
| 4.4.3 A3 routine Test Procedures .....  | <a href="#">DIAG04-240</a> |
| 4.5 LAN Check Procedure .....   | <a href="#">DIAG04-280</a> |
| <b>5 DIAG Trouble shooting</b> .....  | <a href="#">DIAG05-10</a>  |
| 5.1 CUDG Trouble shooting .....   | <a href="#">DIAG05-10</a>  |
| 5.1.1 CUDG3 Trouble shooting .....  | <a href="#">DIAG05-20</a>  |
| 5.1.2 CUDG4 Trouble shooting .....  | <a href="#">DIAG05-30</a>  |
| 5.1.3 INLINE CUDG Trouble shooting .....  | <a href="#">DIAG05-40</a>  |
| 5.1.4 CACHE PCB, CACHE MEMORY MODULE Trouble shooting .....   | <a href="#">DIAG05-60</a>  |
| 5.2 DKU INLINE Trouble shooting .....   | <a href="#">DIAG05-70</a>  |
| 5.3 DKU PATH INLINE Trouble shooting .....  | <a href="#">DIAG05-80</a>  |
| <b>6 DIAG Errors</b> .....  | <a href="#">DIAG06-10</a>  |
| 6.1 DKU INLINE Error Code List .....  | <a href="#">DIAG06-10</a>  |
| 6.2 PATH INLINE Error Code List .....   | <a href="#">DIAG06-70</a>  |
| 6.3 CUDG Error Code List .....  | <a href="#">DIAG06-290</a> |

# 1 Types of Diagnoses

This subsystem's diagnostics consist of the five types of test routines listed below. They are selected according to the purpose and the part to be tested.

Table 1-1 Diagnostics Test Routines

| Item No. | Type                      | Diagnosis  | Part                          | Timing   |
|----------|---------------------------|--|-------------------------------|--|
| 1        | CUDG3/<br>LCDG3/<br>FCDG3 | Initial diagnoses                                      | CHA, DKA, CACHE/SHARED MEMORY | When DKC is powered on or CHA or DKA is replaced or installed(automatic)                       |
| 2        | CUDG4/<br>LCDG4/<br>FCDG4 | Functional diagnoses executed when the unit is offline | CHA, DKA, CACHE/SHARED MEMORY | During installation (as specified by service personnel)  |
| 3        | INLINE<br>CUDG            | Functional diagnoses executed when the unit is online  | CACHE/SHARED MEMORY           | When Cache or Shared memory is replaced or installed (automatic)                               |
| 4        | DKU<br>INLINE             | DKA-HDU functional (connection) check                  | DKA, FSW, HDD                 | When an HDD is replaced (automatic) or during installation (as specified by service personnel) |
| 5        | DKU<br>PATH<br>INLINE     | ↑  | DKA, FSW, DKUMN               | ↑  |
| 6        | LAN                       | LAN check between DKC and SVP                          | SVP, SSVP, DKA, CHA           | When LAN communication error or communication time-out error is occurred.                      |

## 2 DIAG Details

### 2.1 CUDG3 (Control Unit Diagnosis 3)/LCDG3 (Link Control module Diagnosis 3)/FCDG3 (Fiber Channel module Diagnosis 3)

CUDG3/LCDG3/FCDG3 is a collection of test routines that are started at system start time (when the unit power is turned on), prior to the execution of the main program and automatically checks the basic functions of the unit to ensure the normal hardware operation of the system. The CUDG3/LCDG3/FCDG3 routines are listed in Table 2.1.

Table 2.1 CUDG3/LCDG3/FCDG3 Test Routines

| Item No. | Routine Name | Function   |
|----------|--------------|--|
| 1        | CUDG3B       | Local memory/RMC diagnosis   |
| 2        | CUDG3C1      | CHA PCB self-diagnosis   |
| 3        | CUDG3C2      | DKA PCB self-diagnosis   |
| 4        | CUDG3C3      | Shared resource diagnosis by all processors (SMC)  |
| 5        | CUDG3C4      | Shared resource diagnosis by all processors (CACHE)  |
| 6        | CUDG3C5      | Shared resource diagnosis by a delegated processor (SMC)   |
| 7        | CUDG3C6      | Shared resource diagnosis by a delegated processor (CACHE)   |
| 8        | LCDG3/FCDG3  | CS, for Serial/Parallel port, read/write test, internal diagnostic test, communication diagnostic test |

---

## **2.2 CUDG4 (Control Unit Diagnosis 4)/LCDG4 (Link Control module Diagnosis 4)/ FCDG4 (Fiber Channel module Diagnosis 4)**

CUDG4/LCDG4/FCDG4 supports Cache memory/Shared memory read after full write tests and other tests that cannot be covered by CUDG3/LCDG3/FCDG3. It is executed by the service personnel when the unit is offline. After CUDG4/LCDG4/FCDG4, the subsystem PS OFF/ON is mandatory in order to return to ONLINE status of the subsystem.

## 2.2.1 CUDG4

### CAUTION

If CUDG4 is executed, it may become impossible to guarantee the data on Cache Memory / Shared Memory. Be sure to check the validity of CUDG Test to Technical Support Center before CUDG Test.

The CUDG4 test routines are listed in Table 2.2.1-1 .

The CUDG4 run option are listed in Table 2.2.1-2.

Table 2.2.1-1 CUDG4 Test Routines

| Item No. | Routine Name            | Function  |
|----------|-------------------------|---|
| 1        | P/K test Group          | CHA/DKA diagnosis                               |
| 2        | SMC Normal test Group   | SMC, SHARED MEMORY diagnosis (Normal test)      |
| 3        | Cache Normal test Group | CACHE PCB, CACHE MEMORY diagnosis (Normal test) |
| 4        | SMC test Group          | SMC, SHARED MEMORY diagnosis                    |
| 5        | Cache test Group        | CACHE PCB, CACHE MEMORY diagnosis               |
| 6        | Heatrun test Group      | All the above tests are included.               |

Note 1: When 'Heatrun test Group' is selected, 'Run Option' settings are invalidated and diagnosis is executed under Heatrun mode.

Heatrun mode : Even if an error is detected, the CUDG test continues. And Diag log is mode.

Table 2.2.1-2 CUDG Run Option

| Item No. | Run Option | If an error is not detected              | If an error is detected  |
|----------|------------|--|--|
| 1        | Normal     | CUDG test will be executed only once.    | CUDG test will be terminated when an error is detected. And the error detail will be displayed on the SVP screen. After finishing the CUDG function, please refer to Diag log. |
| 2        | Loop       | CUDG test will be executed continuously. | CUDG test will be terminated when an error is detected. And the error detail will be displayed on the SVP screen. After finishing the CUDG function, please refer to Diag log. |
| 3        | Error Loop | CUDG test will be executed continuously. | CUDG test continues. And an error detail is displayed on the SVP screen. But the CUDG will continues testing.  |
| 4        | Error Log  | CUDG test will be executed continuously. | CUDG test continuous. And an error detail will be displayed on the SVP screen. After finishing the CUDG function, refer to Diag log.   |

## 2.2.2 LCDG4

### CAUTION

If LCDG4 is executed, it may become impossible to guarantee the data on Cache Memory / Shared Memory. Be sure to check the validity of LCDG4 Test to Technical Support Center before LCDG4 Test.

The LCDG4 test routines are listed in Table 2.2.2-1 .

The LCDG4 run option are listed in Table 2.2.2-2.

Table 2.2.2-1 LCDG4 Test Routines

| Item No. | Routine No. | Parameter | Contents of Test   |
|----------|-------------|-----------|--|
| 1        | 10          | —         | (1) LCP Operation<br>(2) LCP Register Test<br>(3) Data Buffer Read/Write<br>(4) SPS Function |
| 2        | 20          | —         | (1) LCP-MP Communication Test<br>(2) Data Transfer Test                                      |
| 3        | 30          | CB750F    | (1) Serial Channel Wraparound Test   |
| 4        | 40          | —         | (1) Optical Signal Defect Test   |
| 5        | 50          | —         | (1) Optical Signal Error Rate Check  |

Note 1: Routine 30 is used for running a serial channel wraparound test.

To execute Routine 30, the wraparound test connector is required.

Note 2: Routine 40 and Routine 50 are used for checking optical signals for the serial channel.

Note 3: If Routine 40 or Routine 50 is selected, RUN option can select only Normal.

Table 2.2.2-2 LCDG4 Run Option

| Item No. | Run Option | Action against Error   |
|----------|------------|--|
| 1        | Normal     | LCDG test will be executed only once. LCDG test will be terminated when an error is detected. And the error detail will be displayed on the SVP screen. After finishing the LCDG function, please refer to Diag log. |
| 2        | Error Loop | LCDG test continues. And an error detail will be displayed on the SVP screen. But the LCDG test will continue testing.   |
| 3        | Loop       | LCDG test continues. LCDG test will be terminated when an error is detected. And an error detail will be displayed on the SVP screen. After terminated the LCDG function, please refer to Diag log.                  |

## 2.2.3 FCDG4

### CAUTION

If LCDG4 is executed, it may become impossible to guarantee the data on Cache Memory / Shared Memory. Be sure to check the validity of LCDG4 Test to Technical Support Center before LCDG4 Test.

The FCDG4 test routines are listed in Table 2.2.3-1.

The FCDG4 run option are listed in Table 2.2.3-2.

Table 2.2.3-1 FCDG4 Test Routines

| Item No. | Routine No. | Parameter | Contents of Test  |
|----------|-------------|-----------|---|
| 1        | 10          | —         | (1) Processor Test<br>(2) Register Test<br>(3) Internal LINK Test |
| 2        | 20          | —         | (1) HTP-MP Communication Test<br>(2) Data Transfer Test           |
| 3        | 30          | CB750F    | (1) Single Channel Wraparound Test (Note 1)                       |

Note 1: Routine 30 is used for running Fibre Channel wraparound test.

To execute Routine 30, the wraparound test connector is required.

Table 2.2.3-2 FCDG4 Run Option

| Item No. | RUN Option | Meaning   |
|----------|------------|---|
| 1        | Normal     | FCDG test will be executed once. If an error is detected, error detail will be displayed on the screen . And Diag log is created.                               |
| 2        | Error Loop | Continuous execution of FCDG test. The test is continued even when an error is detected. The error detail will be displayed on the screen.                      |
| 3        | Loop       | FCDG test will be executed for the specified times. The test will be terminated when an error is detected. And an error detail will be displayed on the screen. |



## 2.3 INLINE CUDG(INLINE Control Unit Diagnosis)

INLINE CUDG checks the validity of Cache memory and Shared memory when the entire disk subsystem is running normally. The INLINE CUDG test routines are listed in Table 2.3.

Table 2.3 INLINE CUDG Test Routines

| Item No. | Routine Name         | Function                              |
|----------|----------------------|---------------------------------------|
| 1        | Cache memory system  | CACHE PCB, CACHE MEMORY diagnosis     |
| 2        | Shared memory system | SMC (Shared Memory Control) diagnosis |

## 2.4 DKU INLINE

The DKU INLINE of test routines are used to ensure that the HDD is accessible to the Disk Controller when one is installed (a new or as an additional unit). This INLINE facility is also executed when a HDD is replaced during online processing as part of the recovery procedure to ensure that the HDD is normal. In this case, this INLINE facility runs automatically (with no SVP manipulation). The test routines are listed in Table 2.4.1.

Table 2.4 DKU INLINE Test Routines

| Routine ID | Test Name                   | Function  |
|------------|-----------------------------|---|
| C1         | TEST UNIT READY & REQ.SENSE | Issues the TEST UNIT READY to the HDD and verifies that the status is GOOD or CHECK.  |
| C2         | INQUIRY                     | Checks the HDU-specific information.  |
| C3         | START/STOP TEST             | Issues the STOP command to the HDD and verifies that the command terminates normally. In 10 seconds, the test routine issues the START command and verifies that normal status is returned. |
| C4         | HDU SELF TEST               | Issues the SEND DIAG(Self Test) command to the HDD and verifies that the terminates normally.   |

- Notes:
1. All logical devices must be in the “BLOCKED” state. If not, the test routine will error-terminate. Refer to from [SVP02-730](#) of SVP SECTION for all logical devices blocked.
  2. The previous test routines must have been terminated normally before the pertinent test routine is started.
  3. The Disk Controller should have been powered on normally.

## 2.5 DKU PATH INLINE

The DKU Path Inline is used to check that the connection between the DKA and the HDU is correct. The DKU path inline test routines are shown in Table 2.5

Table 2.5 DKU PATH INLINE Test Routine

| Routine ID | Test Name                   | Function  | Maximum execution time<br>(1 PORT) |                   |                   |
|------------|-----------------------------|---|------------------------------------|-------------------|-------------------|
|            |                             |   | 12HDD                              | 24HDD             | 32HDD             |
| A0         | Path Address TEST1          | Checks whether the selected DKA and HDU are correctly connected.  | 50 sec.                            | 1 min.<br>40 sec. | 2 min.<br>20 sec. |
| A2         | Failed HDD detection test   | Detects the failed HDD and recovers it by using the reset function when an A0 10 or A0 20 error occurs. | 1 min.                             | 2 min.            | 2 min.<br>40 sec. |
| A3         | HDD READ TEST               | Executes the read test of the mounted HDD is executed.  | 2 min.                             | 4 min.            | 5 min.<br>20 sec. |
| A8         | Failed HDD detection test 2 | Extension of A2 routine.  | 2 min.                             | 4 min.            | 5 min.<br>20 sec. |

- Notes:
1. The routine A2(A8) forcibly blocks the port of the HDD by using the individual SCSI RESET function for the HDD connected to the designated port of the selected DKA. Therefore, you must not do this operation expect for finding the factor of A010/A020 error.
  2. The maximum execution times here is the time when communication is normal. Communication time-out, is 3 minutes plus the above time. (Only 12 HDD is applied for Single Cabinet Model.)
  3. The routine A3 executes Read Test to all equipped HDD. Therefore, you must not execute this operation during ONLINE.
  4. If the target Port (MP) is not blocked, the routine A8 cannot be executed.

## 2.6 LAN Checker

LAN checker analyses the LAN connection between DKC and SVP to determine whether the LAN error is caused by the physical connection or the communication software.

Table 2.6 LAN Checker Test

| # | Test Name      | Function  | Maximum execution time |
|---|----------------|---|------------------------|
| 1 | Hardware check | Checker executes "Ping" to all MPs. If the result is "no-response", for an MP, the physical connection error has occurred between the MP and SVP. | 2 min.<br>(1 MP)       |
| 2 | Software check | Checker executes the communication between SVP and MPs whose result of #1 is "responded".   |                        |

### 3 DIAG Parts

The parts that are diagnosed by the DIAG test routines are shown in Figs. 3-1 through 3-5.

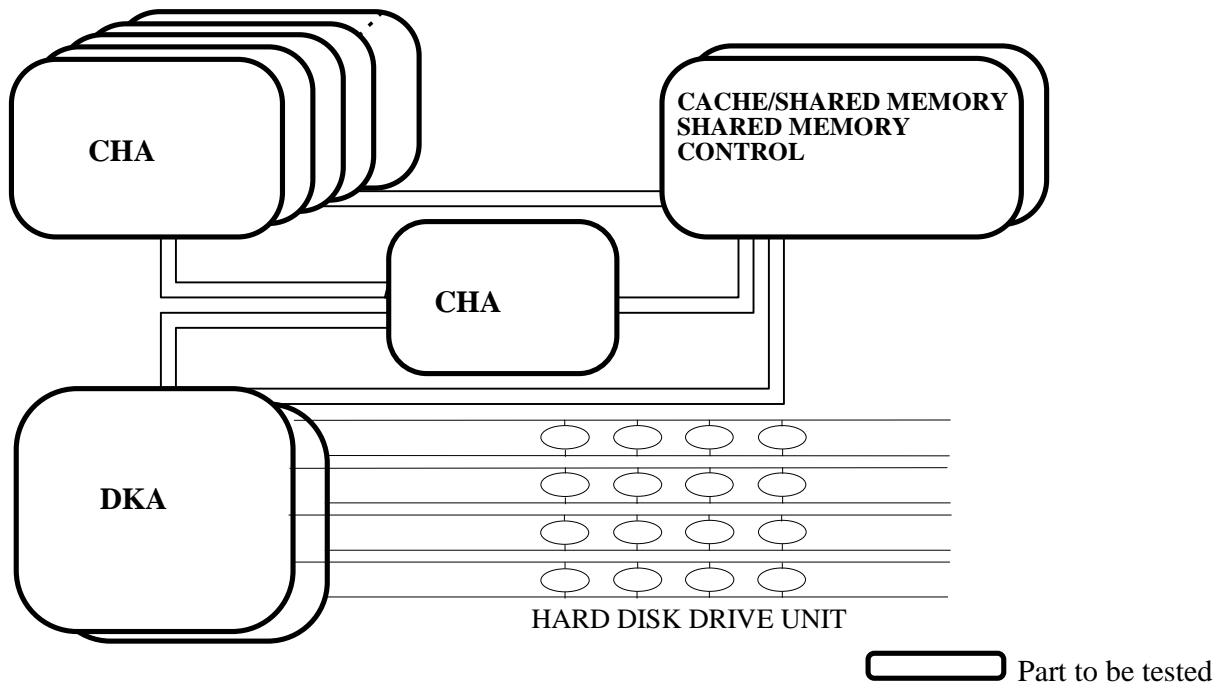

Fig. 3-1 Parts Subject to CUDG3/CUDG4 Tests

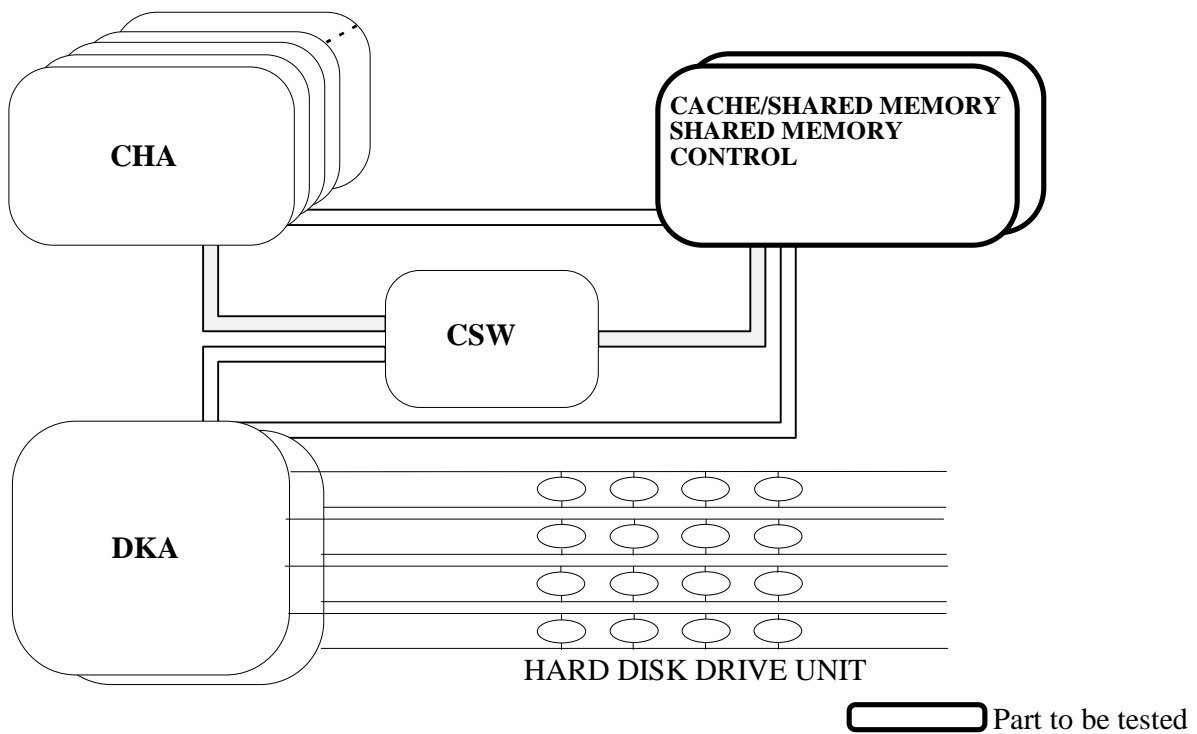

Fig. 3-2 Parts Subject to INLINE CUDG Tests

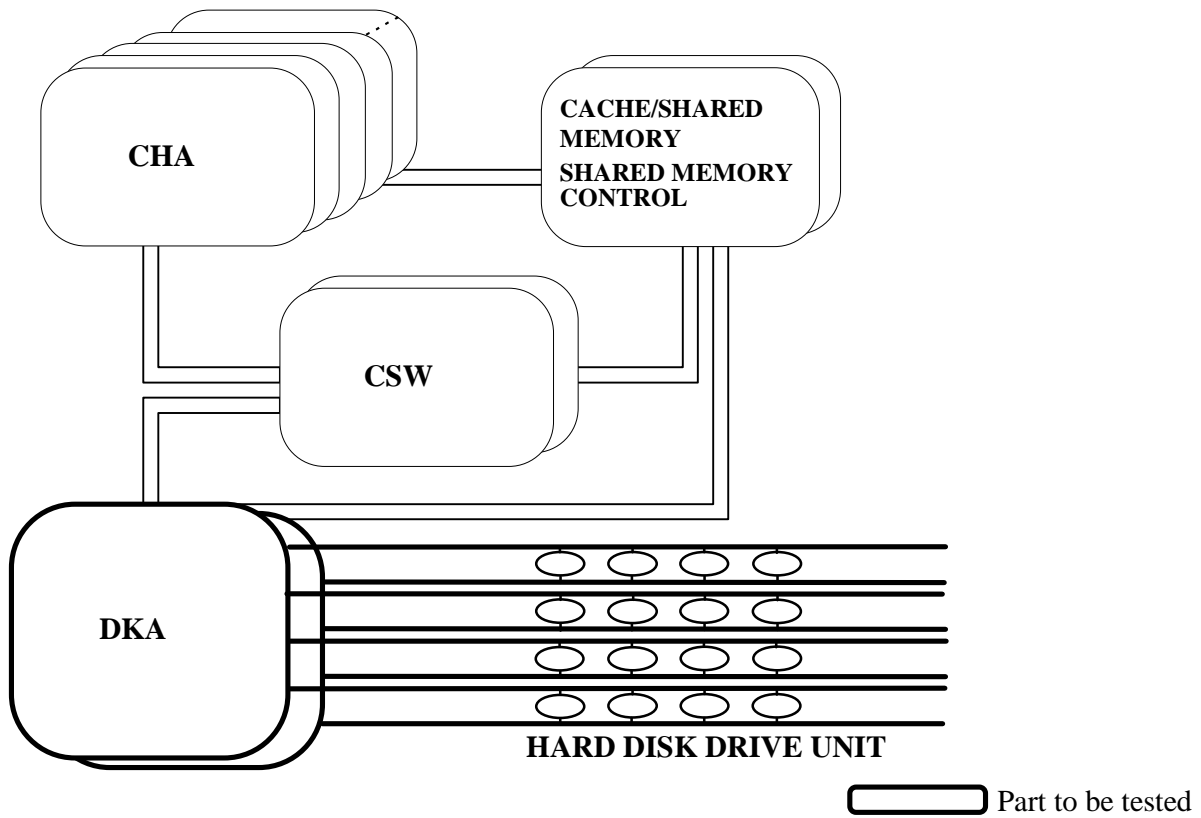

Fig. 3-3 Parts Subject to DKU INLINE Tests

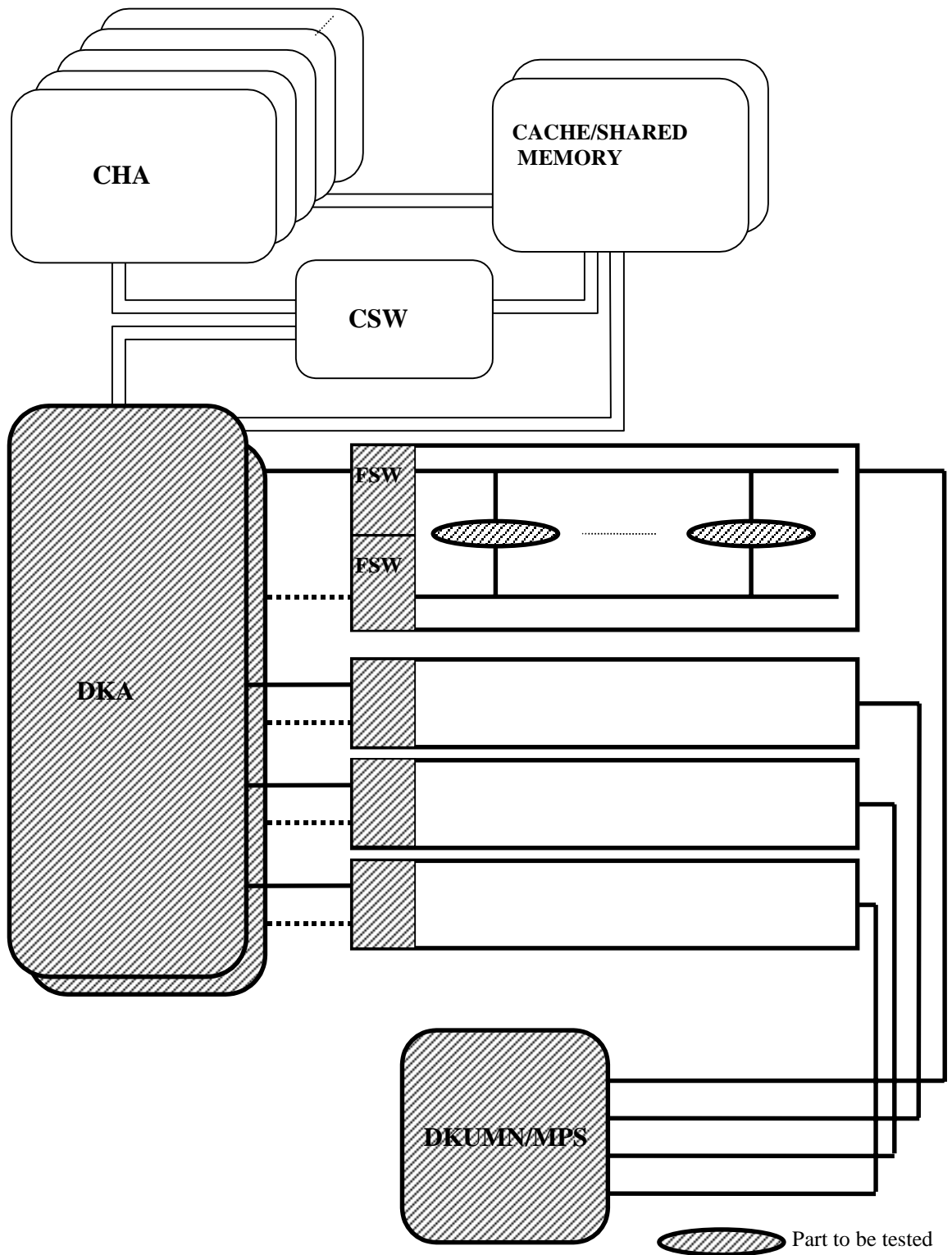

Fig. 3-4 Parts Subject to DKU PATH INLINE Tests

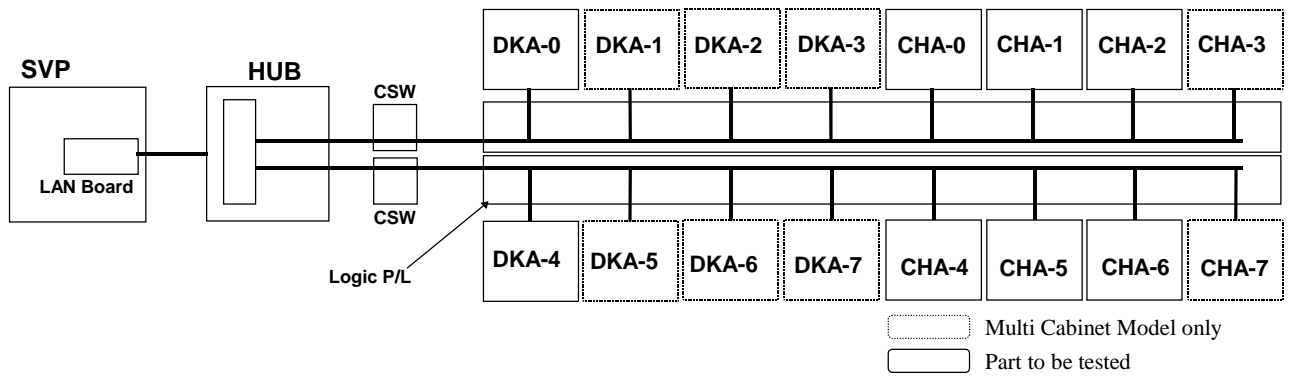

Fig. 3-5 Parts Subjects to LAN check

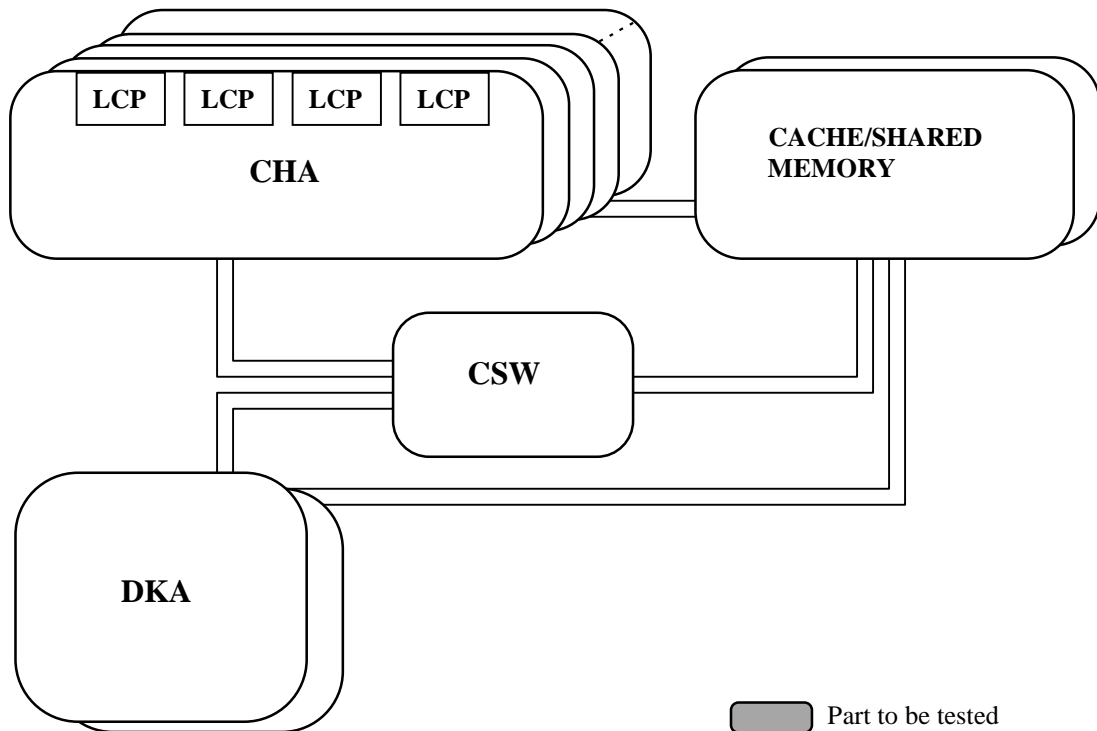

Fig. 3-6 Parts Subject to LCDG4 Tests

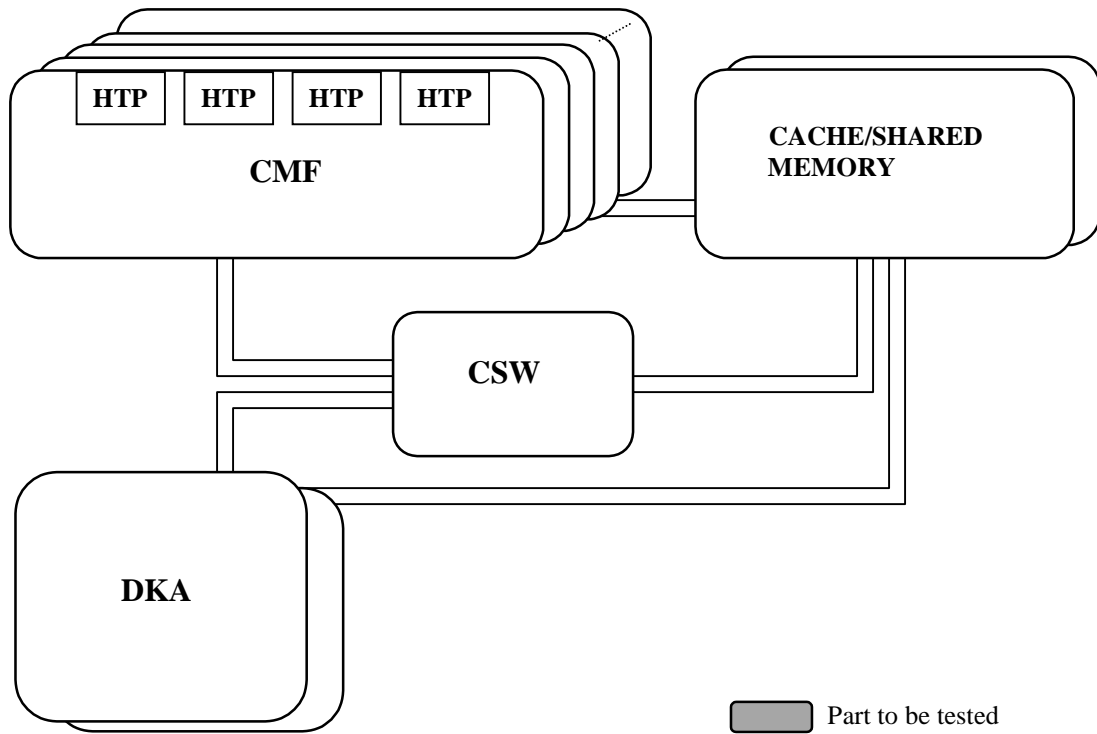

Fig. 3-7 Parts Subject to FCDG4 Tests

## 4 DIAG Test Procedures (SVP Operations)

For the explanation of procedure, the SVP screens of Multi Cabinet Model are used.  
Some screens of Single Cabinet Model have different location names, but the operations are the same as ones in Multi Cabinet Model.

### 4.1 CUDG4 Test Procedures

#### CAUTION

- ① Powering off/on is required owing to the performance of this operation.
- ② If CUDG4 is executed, it may become impossible to guarantee the data on Cache Memory / Shared Memory. Be sure to check the validity of CUDG Test to Technical Support Center before CUDG Test.

#### 1. <Initial screen>

- #### 2. <Operation mode change>
- Change the mode to [Modify Mode].  
Select (CL) [Diagnosis].

- #### 3. <Activating CUDG>
- Select (CL) [CUDG4].

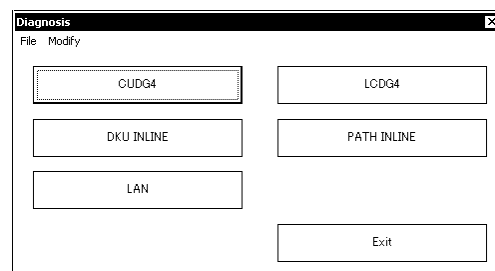



## 4. &lt;Password&gt;

**CAUTION**

Ask the technical support center about the appropriateness of the operation, and input a password after getting an approval of executing the operation.

If you want to continue this process, enter the password, and select (CL) [OK].

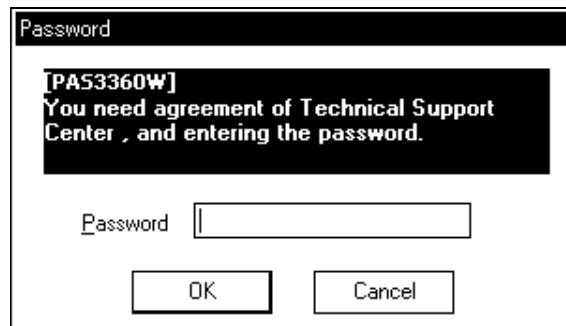

A dialog box titled "Password" with a black background. It displays the text "[PA53360W]" and "You need agreement of Technical Support Center, and entering the password." Below this is a text input field labeled "Password" and two buttons: "OK" and "Cancel".

## 5. &lt;Confirming that the channel path has been varied off&gt;

An inquiry "Have you already varied off all paths?" is displayed.

Vary off the channel path, then select (CL) the [Yes] button.

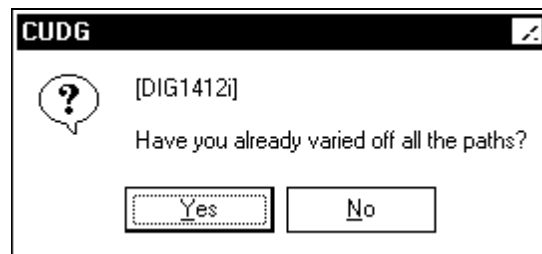

A dialog box titled "CUDG" with a question mark icon. It displays the text "[DIG1412i]" and "Have you already varied off all the paths?". Below this are two buttons: "Yes" and "No".

## 6. &lt;Start of CUDG4 test&gt;

Select (CL) [Start].

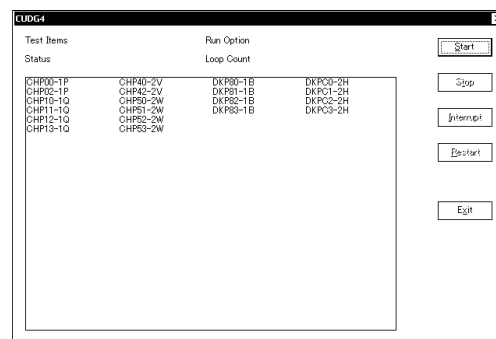

A window titled "CUDG4" containing a table of test items and their status. On the right side, there are buttons for "Start", "Stop", "Interrupt", "Restart", and "Exit".

| Test Items | Run Option | Loop Count |
|------------|------------|------------|
| CHP00-1P   | CHP40-2V   | DKP00-1B   |
| CHP02-1P   | CHP42-2V   | DKP01-1B   |
| CHP10-1Q   | CHP50-2W   | DKP02-1B   |
| CHP11-1Q   | CHP51-2W   | DKP03-1B   |
| CHP12-1Q   | CHP52-2W   | DKP04-1B   |
| CHP13-1Q   | CHP53-2W   | DKP05-1B   |

## 7. <Setting test parameters>

Select a test item, a test execution type, and a test object processor from Test Item, Run Option, and Processor respectively.

Select (CL) the [OK] button after all the above selections are made.

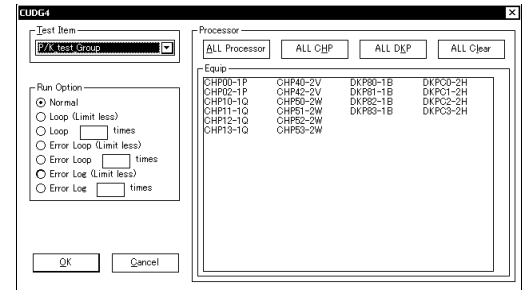

### [Test items]

- P/K test Group : Diagnosis on the CHA PCBs or DKA PCBs
- SMC Normal test Group : Diagnosis on the shared memory control (test on the normal system)
- Cache Normal test Group : Diagnosis on the cache platter (test on the normal system)
- SMC test Group : Diagnosis on the shared memory control
- Cache test Group : Diagnosis on the cache platter
- Heatrun test Group : All the above tests are included
- Note 1: When 'Heatrun test Group' is selected, 'Run Option' settings are invalidated and diagnosis is executed under Heatrun mode.

### [Run option (test execution types)]

Refer to DIAG01-10.

### [Test object processors]

- ALL Processor : The test is executed on all the processors in the configuration.
- ALL CHP : The test is executed on all the CHPs in the configuration.
- ALL DKP : The test is executed on all the DKPs in the configuration.
- ALL Clear : Release of processor selection.

The mounted processor is displayed on Equip.

Selected processor is displayed in reverse video.

When you want to select a specified processor in the configuration , Select a processor directly.

## 8. &lt;Displaying CUDG4 loading&gt;

Statuses of Init, Load, and Wait are displayed on the 'CUDG4' screen.

The illustration on the right shows the screen when the CUDG4 is being loaded.

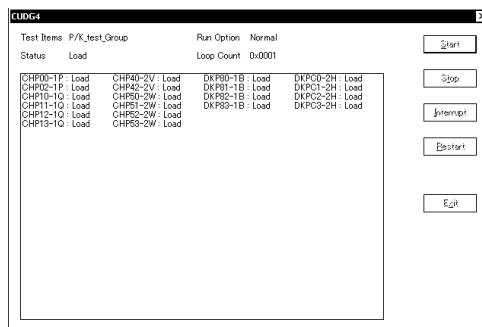

## 9. &lt;Displaying Run&gt;

State of the run is displayed on the 'CUDG4' screen.

The illustration on the right shows the screen when the CUDG4 test is being executed.

Normal end----- Go to step 11.

Abnormal end----- Go to step 10.

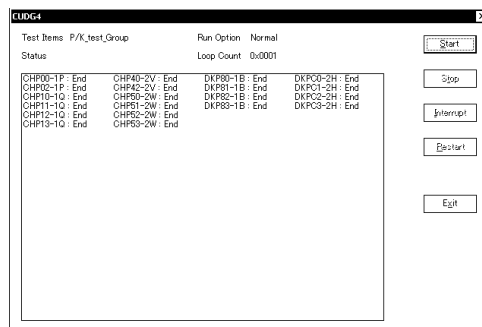

## 10. &lt;Displaying error&gt;

If an error occurs in CUDG4 test, the CUDG Error window is displayed.

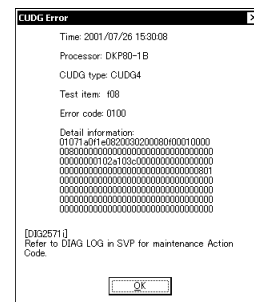

To execute CUDG4 again, go to step 6.

To terminate CUDG4, go to step 12.

To display DIAG LOG, see [SVP02-140](#).

## 11. <Displaying End>

Status 'End' is displayed for the processor that CUDG4 test ends.

To continue CUDG4, go to step 6.

To terminate CUDG4, go to step 12.

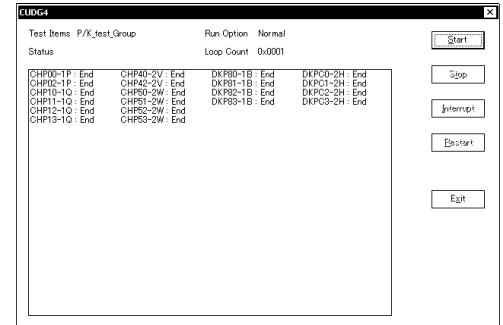

## 12. <Displaying Exit>

Select (CL) [Exit].

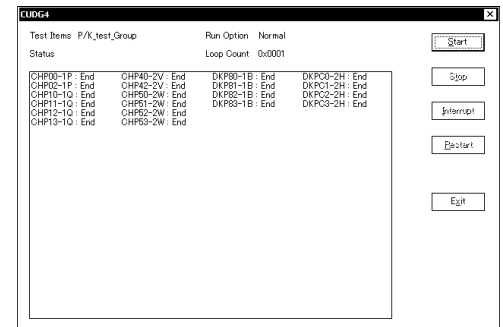

## 13. <PS-OFF>

Turn off the DKC subsystem by performing the PS-OFF operation following the displayed instruction "Turn off the DKC subsystem", then select (CL) the [OK] button.

If the power is not turned off after PS-OFF operation, immediately turn off the breaker.

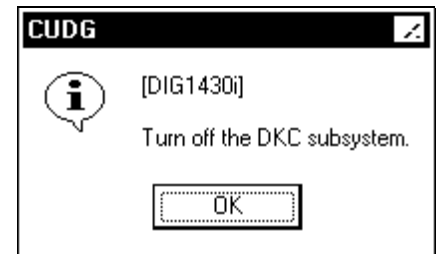

## 14. <Reboot the PC and PS-ON>

[Diagnosis] window is displayed.

- Close the window
- Reboot the PC
- PS-ON

End of CUDG4 operation.

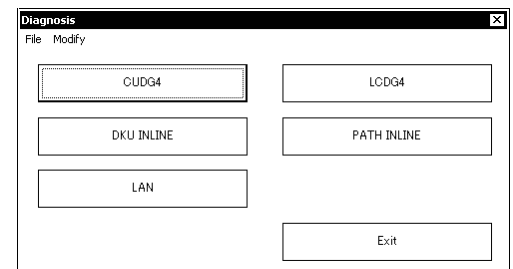

## 4.2 LCDG4/FCDG4 Test Procedures

### CAUTION

- ① Powering off/on is required owing to the performance of this operation.
- ② If LCDG4/FCDG4 is executed, it may become impossible to guarantee the data on Cache Memory / Shared Memory. Be sure to check the validity of LCDG4/FCDG4 Test to Technical Support Center before LCDG4/FCDG4 Test.

#### 1. <Initial screen>

#### 2. <Operation mode change>

Change the mode to [Modify Mode].  
Select (CL) [Diagnosis].

#### 3. <Activating LCDG/FCDG>

Select (CL) [LCDG4/FCDG4].

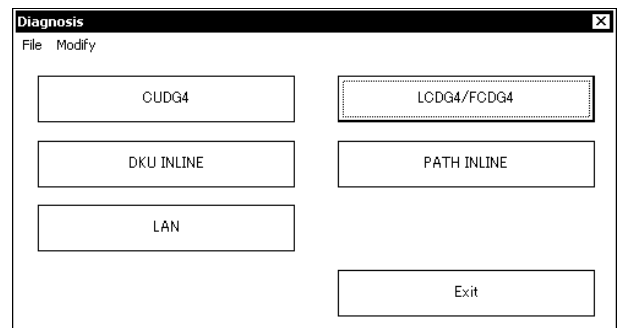

## 4. &lt;Password&gt;

**CAUTION**

Ask the technical support center about the appropriateness of the operation, and input a password after getting an approval of executing the operation.

If you want to continue this process, enter the password, and select (CL) [OK].

## 5. &lt;Confirming that the channel path has been varied off&gt;

An inquiry “Have you already varied off all paths?” is displayed.

Vary off the channel path, then select (CL) the [Yes] button.

## 6. &lt;Start of LCDG4/FCDG4 test&gt;

Select (CL) [Start].

7. <Select [CHA], [LCP/HTP], [Run Option] and [Routine No.]>

Select (CL) [CHA], [LCP/HTP], [Run Option] and [Routine No.] in the 'LCDG4/FCDG4' dialog box.  
Select (CL) the [OK] button.  
Refer to [DIAG02-30](#).

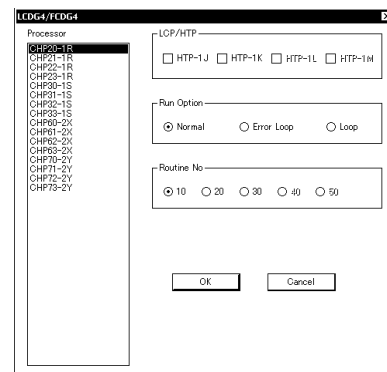

8. <Display of [LOAD]>

Status [Init], [Load], and [Wait] are displayed in the 'LCDG4/FCDG4' dialog box.

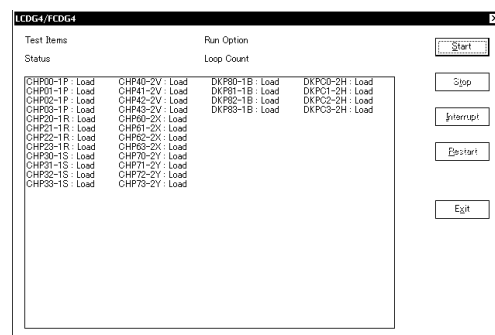

9. <Display of [Run]>

Status [Run] is displayed in the 'LCDG4/FCDG4 Status' dialog box.

Go to 10 in the case of Normal End.

Go to 11 in the case of Abnormal End.

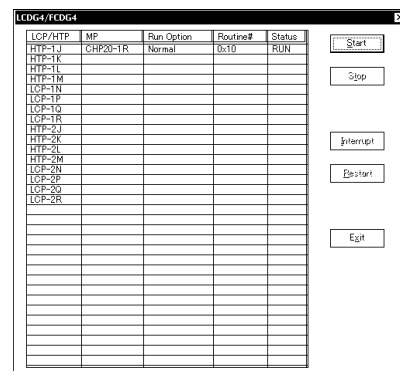

## 10. &lt;Display of [End]&gt;

Status [End] is displayed in the 'LCDG4/FCDG4 Status' dialog box.

When the routine number is 40, 'Optical Power' is displayed. Select (CL) [OK]. When the routine number is 50, 'Bit Error Rate' is displayed. Select (CL) [OK].

Go to 12.

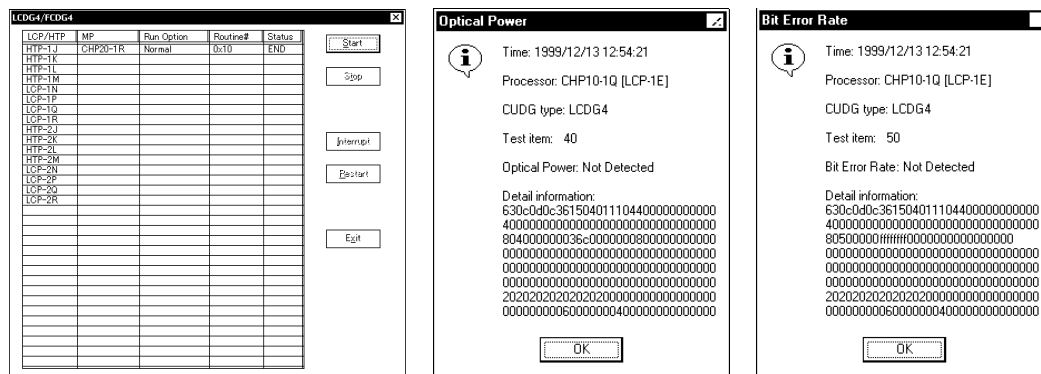

## 11. &lt;Display of 'CUDG Error'&gt;

After 'CUDG Error' is displayed, select (CL) [OK].

To display DIAG LOG, see [SVP02-140](#).

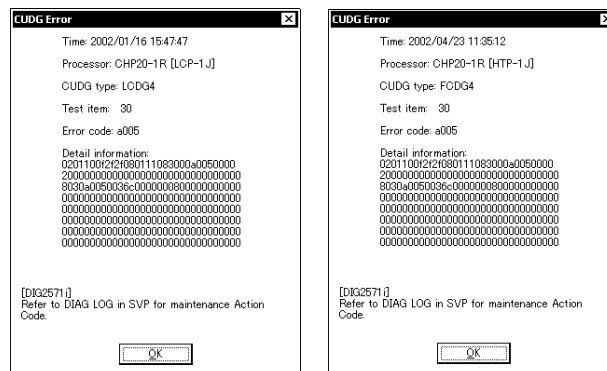

## 12. &lt;Selection of continuation/termination of LCDG4/FCDG4&gt;

To continue LCDG4/FCDG4, select (CL) [Start] in the 'LCDG4/FCDG4 Status' dialog box and go to step 7.

To terminate LCDG4/FCDG4, select (CL) [Exit] in the 'LCDG4/FCDG4 Status' dialog box and go to step 13.

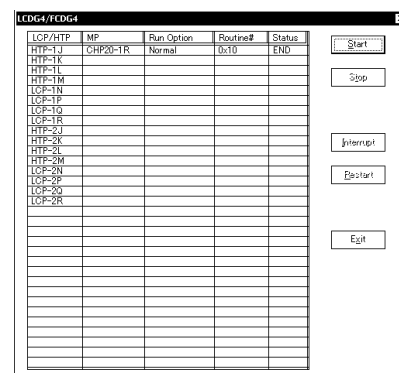



## 13. &lt;End of LCDG4/FCDG4&gt;

“Are you sure to reload the LCP and end the LCDG4?” is displayed.  
Select (CL) [OK].

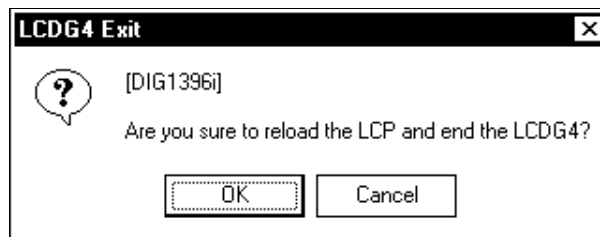

## 14. &lt;Select [Exit]&gt;

Select (CL) [Exit].

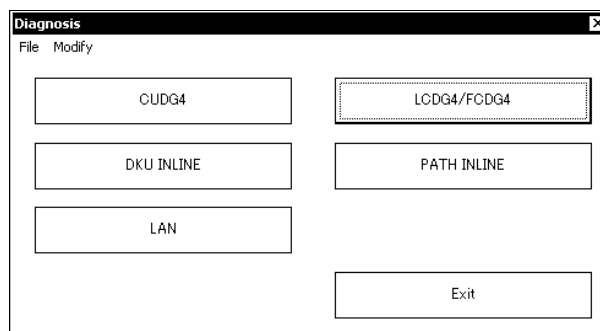

## 15. &lt;PS-OFF and Reboot the PC&gt;

After “Turn off the DKC subsystem.” is displayed, turn off the DKC subsystem by the PS-OFF operation and then select (CL) [OK].

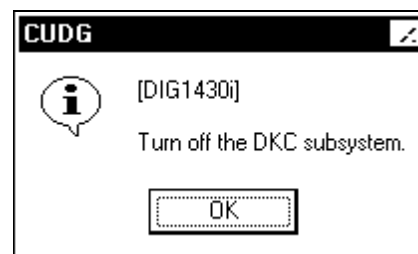

## 16. &lt; Reboot the PC and PS-ON&gt;

[Diagnosis] window is displayed.

- Close the window
- Reboot the PC
- PS-ON

End of LCDG4/FCDG4 operation.

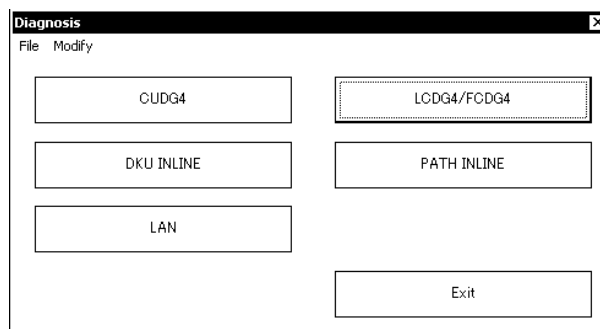

## 4.3 DKU INLINE Test Procedures

1. <Initial screen>

2. <Operation mode change>

Change the mode to [Modify Mode].

Select (CL) [Diagnosis].

3. <Select 'DKU INLINE'>

The 'Diagnosis' window is displayed.

And select (CL) [DKU INLINE].

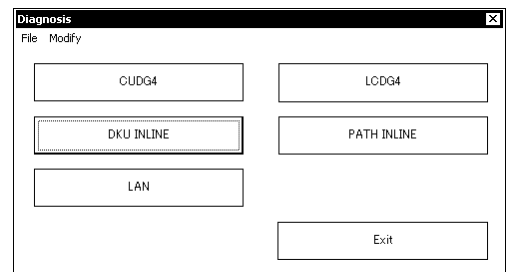

4. <Select [Start]>  
Select (DR) [Start] from [Diag].



5. <Select UNIT to be tested>  
Select (CL) the UNIT for which the test routine is to be executed from 'Select Unit'.

When selecting each 'UNIT' in Multi Cabinet Model or 'Disk' in Single Cabinet Model, go to 6.  
If 'ALL HDD' is selected, go to 9.

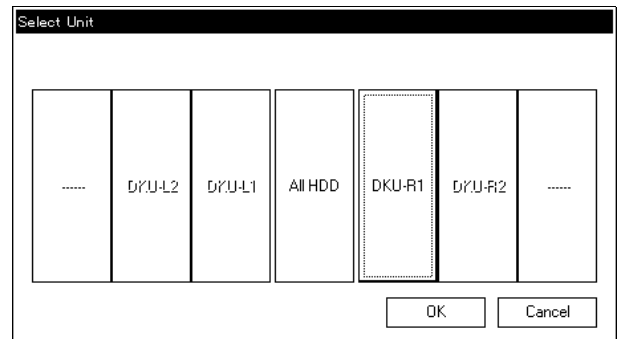

In Single Cabinet Model, "Disk" is displayed instead of "DKU-R1".

6. <Select HDU Group to be tested>  
Select (CL) the HDU Group for which the test routine is to be executed from 'UNIT'.

If [Select UNIT] is selected, go to 5.

(Multi Cabinet Model)

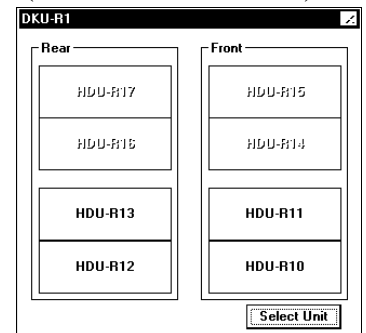

(Single Cabinet Model)

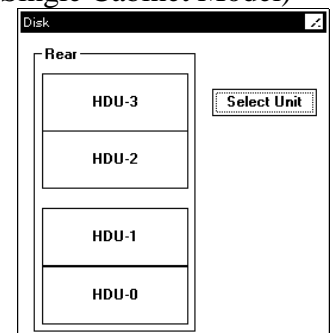

## 7. &lt;Select HDD to be tested&gt;

Select (CL) HDD for which the test routine is to be executed from 'HDD SELECT'.

Then select (CL) the [OK] button.

## (Raid450-Connection)

## (Raid400-Connection)

## 8. &lt;Select [OK]&gt;

Select (CL) the [OK] button.

In Single Cabinet Model, "Disk" is displayed instead of "DKU-R1".

## 9. &lt;Confirm HDD to be tested&gt;

Confirm HDD to be tested in the 'DRIVE LIST'.

Then select (CL) [OK].

## (Multi Cabinet Model)

## (Single Cabinet Model)

## 10. &lt;Status Window&gt;

The Status Window is displayed.

Normal end : Go to 11

Abnormal end : Go to 13

In case you abort the diagnosis, select (CL) the [Stop] button.



## 11. &lt;DKU INLINE end&gt;

After the status “Dku INLINE Normal END” is displayed, select (DR) [Exit] from [File].

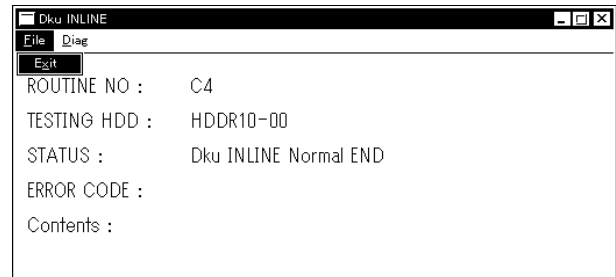

## 12. &lt;Diagnosis end&gt;

Select (CL) [Exit].

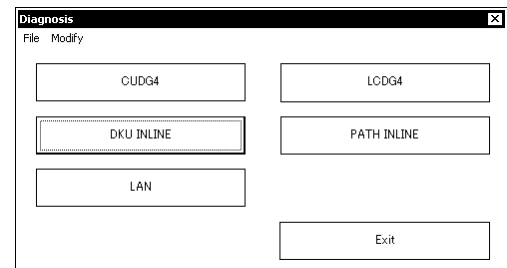

## 13. &lt;Error End&gt;

“STATUS : Dku INLINE Abnormal END” is displayed.

Refer to Diag Log for the detailed information.

Select (DR) [Exit] from [File].

Go to 12.

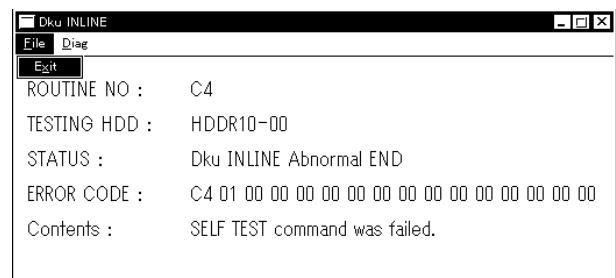

## 4.4 DKU PATH INLINE Test Procedures

### 4.4.1 A0 routine Test Procedures

1. <Initial screen>

---

2. <Operation mode change>  
Change the mode to [Modify Mode].  
Select (CL) [Diagnosis].

---

3. <Select 'PATH INLINE'>  
The 'Diagnosis' window is displayed.  
And select (CL) [PATH INLINE].

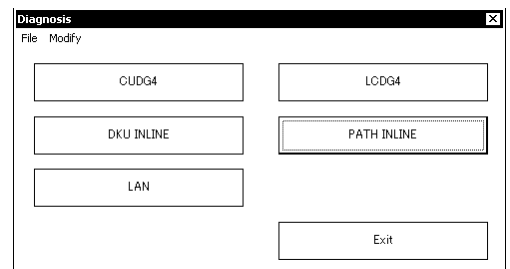

4. <Selecting [Start]>  
Select (DR) [Start] from [Diag].



5. <Selecting Routine and the DKA>  
Select the routine (A0) which is to be tested from 'Select Routine', Select (CL) the DKA for which the test routine is to be executed.

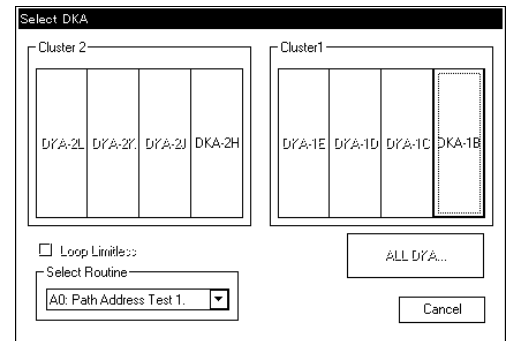

In Single Cabinet Model, the name of DKA is different.

6. <Selecting the PORT to be diagnosed>  
Select (CL) the PORT for which the test routine is to be executed.  
And select (CL) the [OK] button.

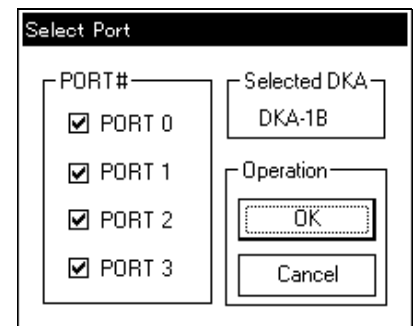

7. <Status Window>  
The Status Window is displayed.

Normal end : Go to 8  
Abnormal end : Go to 9

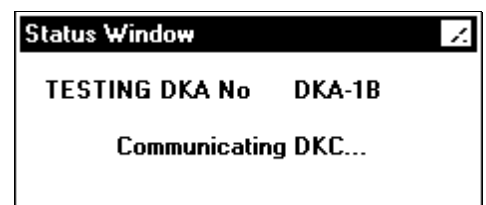

## 8. &lt;Completing diagnosis&gt;

After “Path INLINE Normal END” is displayed in the STATUS field, select (DR) [Exit] from [File].  
Go to 13.

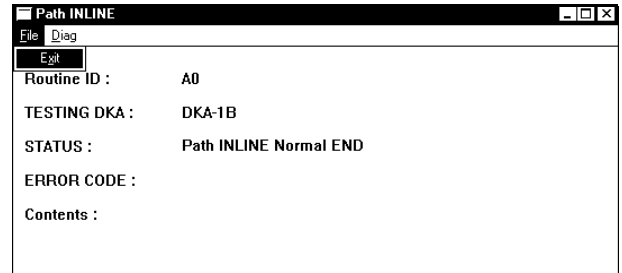

## 9. &lt;Displaying the error detail&gt;

Select (DR) [List] from [Diag].

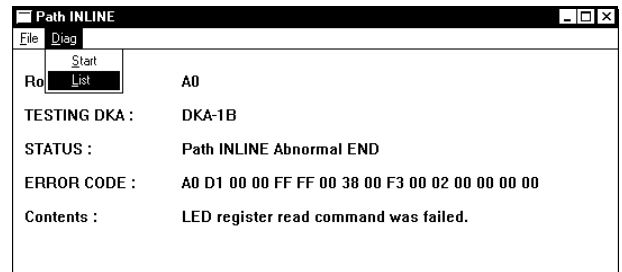

## 10 &lt;Verification the incorrect part&gt;

Select (CL) the incorrect part from [Path Address].

When [PathAddress] is selected, go to 11.  
When [OK] is selected, go to 12.

In Multi Cabinet Model, if you want to display other DKC, select (CL) [Next UNIT] or [Prev DKU].

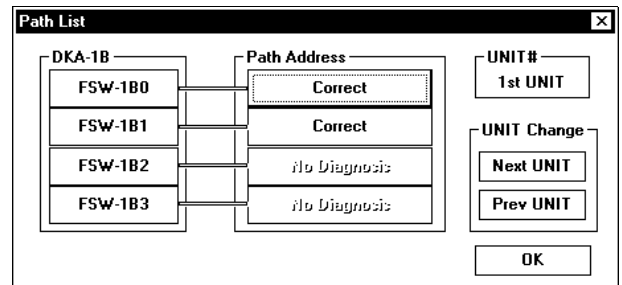

## 11. &lt;Displaying 'Result'&gt;

'Result' is selected.  
Select (CL) the [OK] button.  
Go to 10.

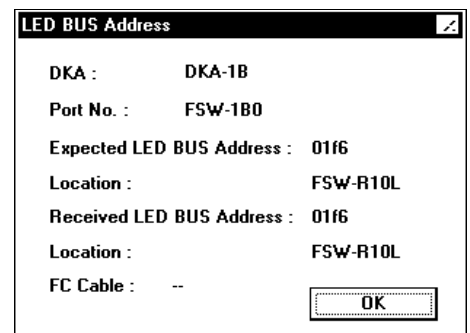



## 12. &lt;DKU Path inline end&gt;

After “Path INLINE Abnormal END” is displayed in the Status field, select (DR) [Exit] from [File].

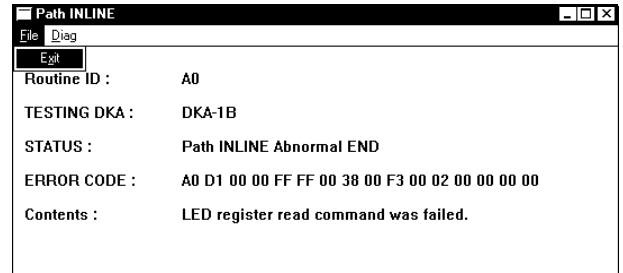

## 13. &lt;End of [Diagnosis]&gt;

Select (CL) [Exit].

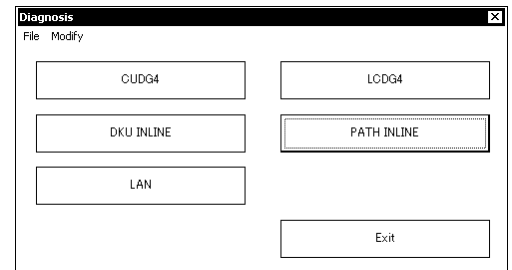

#### 4.4.2 A2 (A8) routine Test Procedures

1. <Initial screen>

2. <Operation mode change>

Change the mode to [Test Mode].

Select (CL) [Diagnosis].

<Note>

Please call Technical Support Center for asking how to change the mode to Test Mode.

3. <Select 'PATH INLINE'>

The 'Diagnosis' window is displayed.

And select (CL) [PATH INLINE].

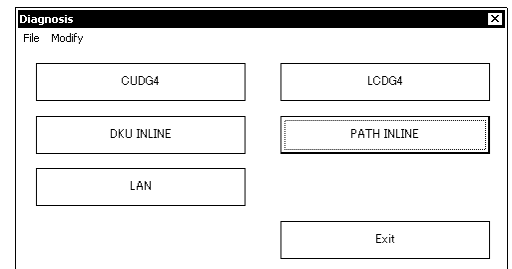

4. <Selecting [Start]>  
Select (DR) [Start] from [Diag].



5. <Selecting Routine and the DKA>  
Select the routine (A2) which is to be tested from 'Select Routine', Select (CL) the DKA for which the test routine is to be executed.

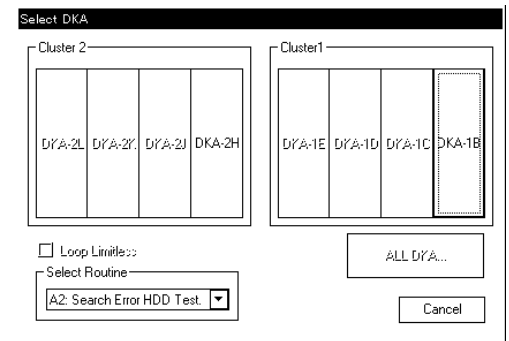

In Single Cabinet Model, the name of DKA is different.

6. <Selecting the PORT to be diagnosed>  
Selecting the PORT and the routine to be executed.  
Select (CL) the PORT for which the test routine is to be executed.  
And select (CL) the [OK] button.

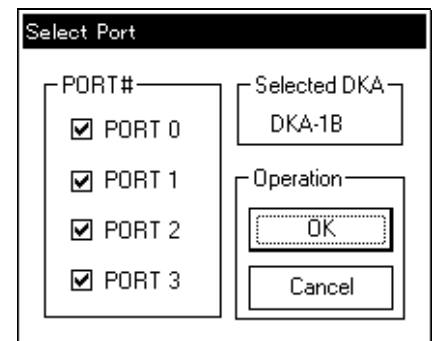

7. <Status Window>  
The Status Window is displayed.

Normal end ----- Go to 8  
Abnormal end ---- Go to 9

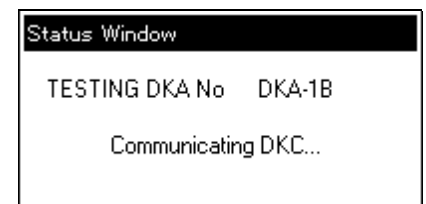

8. <DKU Path INLINE normal end>  
 After “Path INLINE Normal END” is displayed in the Status field, select (DR) [Exit] from [File].  
 Go to 13.

Path INLINE

File Diag

Routine ID : A2

TESTING DKA : DKA-2H

STATUS : Path INLINE Normal END

ERROR CODE :

Contents :

9. <Displaying the error detail>  
 Select (DR) [List] from [Diag].

In case of A8 routine, go to 14.

Path INLINE

File **Diag**

Start  
List

Routine ID : A2

TESTING DKA : DKA-2H

STATUS : Path INLINE Normal END

ERROR CODE :

Contents :

10. <Displaying the Error Devices>  
 In Multi Cabinet Model:  
 “NG” is displayed in the PDEV installing position viewed in the 1<sup>st</sup> DKU .

If you want to display other DKC, select (CL) [Next DKU] or [Prev DKU].

If you want to refer to more detailed information about the “NG” Pdev, select the “NG” button. Go to 11.

(Multi Cabinet Model)

Display of Error Devices

Rear

HDU-R17

HDU-R16

HDU-R13

HDU-R12

Front

HDU-R15

HDU-R14

HDU-R11

HDU-R10

UNIT#

1st DKU-R

OK

DKU Change

Next DKU

Prev DKU

Drive List

In Single Cabinet Model:  
 If you want to refer to more detailed information about the “NG” Pdev, select the “NG” button. Go to 11.

(Single Cabinet Model)

Display of Error Devices

Rear

HDU-3

HDU-2

HDU-1

HDU-0

UNIT#

1st DKU-R

OK

DKU Change

Next DKU

Prev DKU

Drive List

### 11. <Displaying the Error detail>

Select (CL) the [OK] button after 'Result' is displayed.

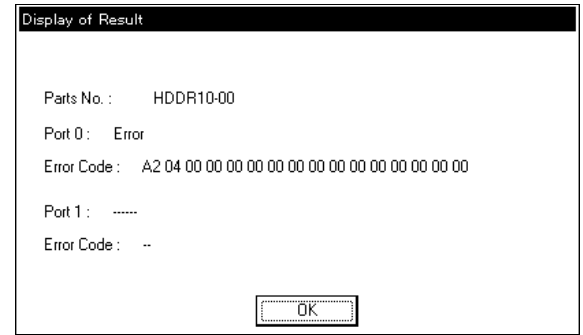

### 12. <DKU Path inline end>

Select (DR) [Exit] from [File].

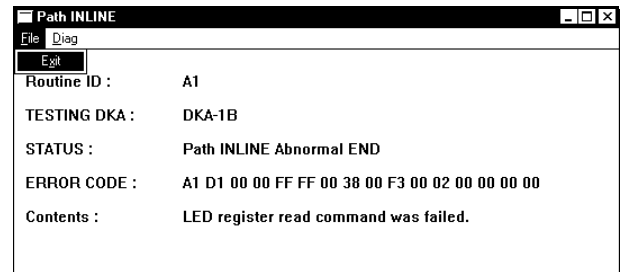

### 13. <End of [Diagnosis]>

Select (CL) [Exit].

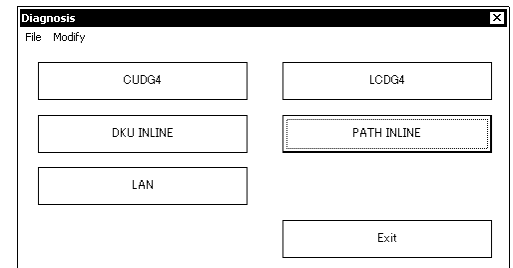

## 14. <Displaying the Error Devices (A8)>

In Multi Cabinet Model:

“NG” is displayed in the PDEV installing position viewed in the 1<sup>st</sup> DKU .

If you want to display other DKC, select (CL) [Next DKU] or [Prev DKU].

If you want to refer to more detailed information about the “NG” Pdev, select the “NG” button. Go to 15.

In Single Cabinet Model:

If you want to refer to more detailed information about the “NG” Pdev, select the “NG” button. Go to 15.

If you want to refer to Drive List, select the [Drive List] button.

### (Multi Cabinet Model)

### (Single Cabinet Model)

## 15. <Displaying the Drive List>

Select (CL) the [OK] button after ‘Drive List’ is displayed.  
Go to 14.

| HDD Name (C/R#) |  | STATUS | Read Cnt. | TOV | 0   | 1   | 2   | 3   | 4   | 5   | 6   | 7   | 8   | 9   | A   | B   | C   | D   | E   | F   | Fibre |
|-----------------|--|--------|-----------|-----|-----|-----|-----|-----|-----|-----|-----|-----|-----|-----|-----|-----|-----|-----|-----|-----|-------|
| HD0210-00(0000) |  | NORMAL | 000       | 000 | 000 | 000 | 000 | 000 | 000 | 000 | 000 | 000 | 000 | 000 | 000 | 000 | 000 | 000 | 000 | 000 | 000   |
| HD0210-0F(0000) |  | ERROR  | 000       | 000 | 000 | 000 | 000 | 000 | 000 | 000 | 000 | 000 | 000 | 000 | 000 | 000 | 000 | 000 | 000 | 000 | 000   |
| HD0210-10(0010) |  | NORMAL | 000       | 000 | 000 | 000 | 000 | 000 | 000 | 000 | 000 | 000 | 000 | 000 | 000 | 000 | 000 | 000 | 000 | 000 | 000   |
| HD0210-1F(0012) |  | NORMAL | 000       | 000 | 000 | 000 | 000 | 000 | 000 | 000 | 000 | 000 | 000 | 000 | 000 | 000 | 000 | 000 | 000 | 000 | 000   |
| HD0220-00(0020) |  | NORMAL | 000       | 000 | 000 | 000 | 000 | 000 | 000 | 000 | 000 | 000 | 000 | 000 | 000 | 000 | 000 | 000 | 000 | 000 | 000   |
| HD0220-0F(0022) |  | NORMAL | 000       | 000 | 000 | 000 | 000 | 000 | 000 | 000 | 000 | 000 | 000 | 000 | 000 | 000 | 000 | 000 | 000 | 000 | 000   |
| HD0220-10(0030) |  | NORMAL | 000       | 000 | 000 | 000 | 000 | 000 | 000 | 000 | 000 | 000 | 000 | 000 | 000 | 000 | 000 | 000 | 000 | 000 | 000   |
| HD0220-1F(0032) |  | NORMAL | 000       | 000 | 000 | 000 | 000 | 000 | 000 | 000 | 000 | 000 | 000 | 000 | 000 | 000 | 000 | 000 | 000 | 000 | 000   |

[HDD Name (C/R#)]

HDD Name, CDEV Number, RDEV Number

[STATUS]

NORMAL : No Error.

ERROR : Drive Read Error.

TP\_ERR : Through Path Error.

[Read Cnt.]

Issue count of Drive Read Command.

[TOV]

Occurrence count of Time over.

[Check Condition 0-F]

Occurrence count of each Check Condition.

(Definition of Check Condition see Sense Key in [SSB04-170.](#))

[Fibre]

Occurrence count of Fibre Error.

### 4.4.3 A3 routine Test Procedures

#### 1. <Initial screen>

#### 2. <Operation mode change>

Change the mode to [Modify Mode].  
Select (CL) [Diagnosis].

#### 3. <Select 'PATH INLINE'>

The 'Diagnosis' window is displayed.  
And select (CL) [PATH INLINE].

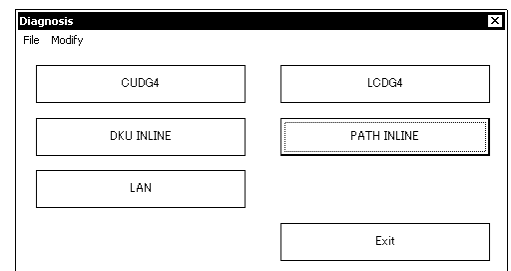

#### 4. <Selecting [Start]>

Select (DR) [Start] from [Diag].

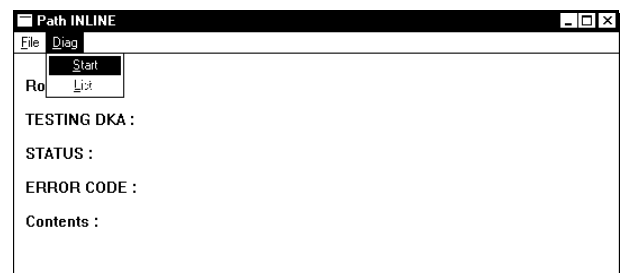

## 5. <Selecting the DKA >

Select the routine (A3) which is to be tested from 'Select Routine', Select (CL) the ALL DKA. In case you loop the diagnosis, check the "Loop Limitless" Check-Box.

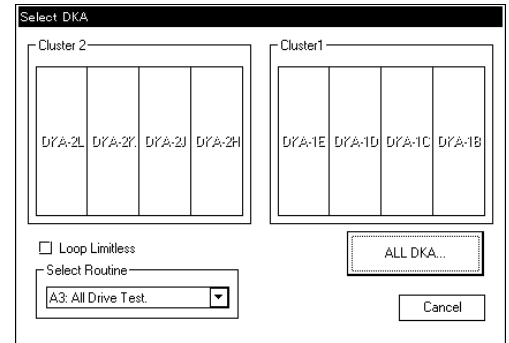

In Single Cabinet Model, the name of DKA is different.

## 6. <I/O check>

An inquiry "You cannot perform execution when I/O operations are performed from hosts. Are you sure I/O operations are stopped?" is displayed.

It checks that I/O has stopped, then select (CL) the [Yes] button.

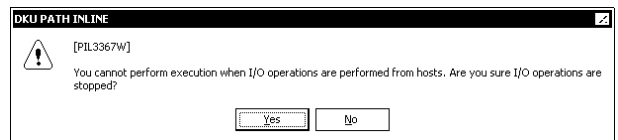

## 7. <Execution check>

An inquiry "If you do not stop I/Os before continuing execution, a problem may occur. Do you want to continue processing?" is displayed.

In case you perform the diagnosis, select (CL) the [Yes] button.

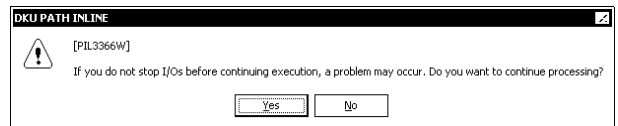

## 8. <Status Window>

The Status Window is displayed.

Normal end ----- Go to 9

Abnormal end ---- Go to 10

In case you abort the diagnosis, select (CL) the [Stop] button.





## 9. &lt;DKU Path inline normal end&gt;

After “Path INLINE NORMAL END” is displayed in the Status field, select (DR) [Exit] from [File].  
Go to 14.

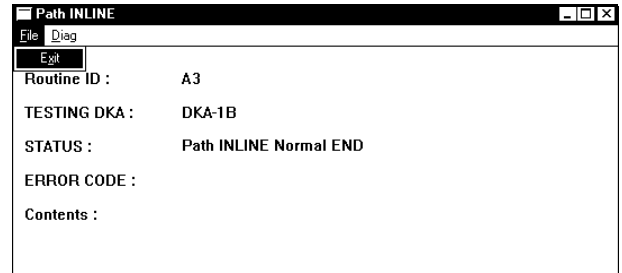

## 10. &lt;Displaying the error detail&gt;

Select (DR) [List] from [Diag].

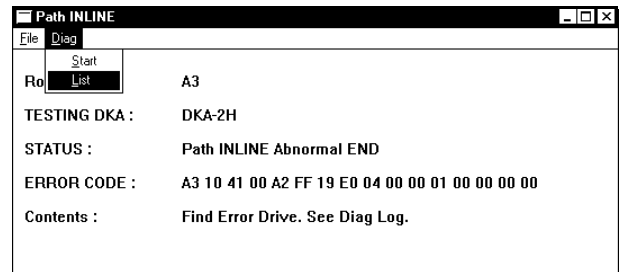

## 11. &lt;Displaying the Error Devices&gt;

In Multi Cabinet Model:

“NG” is displayed in the PDEV installing position viewed in the 1<sup>st</sup> DKU .

If you want to display other DKC, select (CL) [Next DKU] or [Prev DKU].

If you want to refer to more detailed information about the “NG” Pdev, select the “NG” button. Go to 13.

## (Multi Cabinet Model)

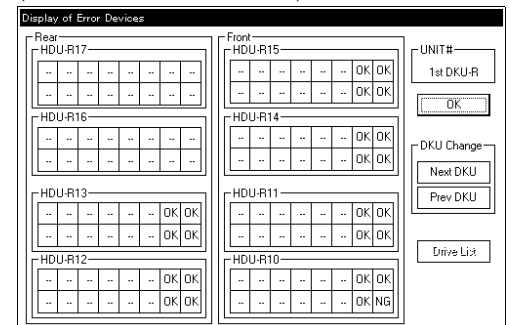

## (Single Cabinet Model)

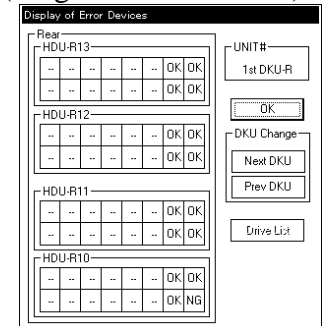

In Single Cabinet Model:

If you want to refer to more detailed information about the “NG” Pdev, select the “NG” button. Go to 13.

## 12. <Displaying the Error detail>

Select (CL) the [OK] button after 'Result' is displayed.

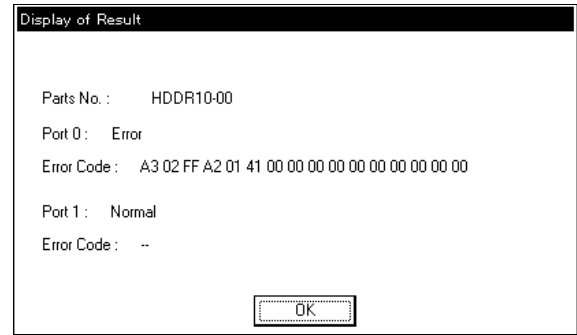

## 13. <DKU Path inline end>

Select (DR) [Exit] from [File].

Refer to Diag Log for detailed information.

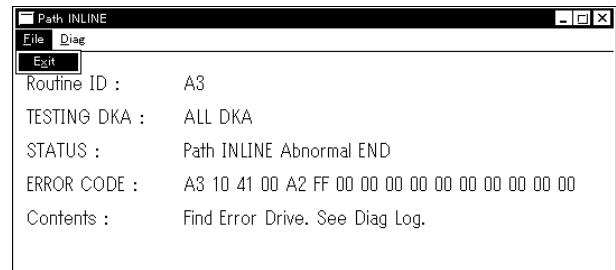

## 14. <End of [Diagnosis]>

Select (CL) [Exit].

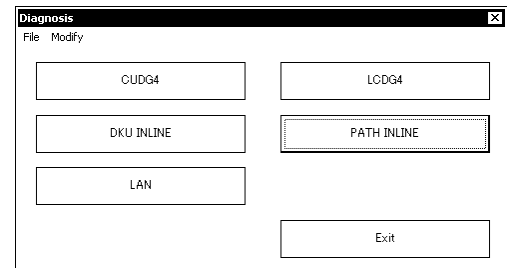

## 4.5 LAN Check Procedure

1. <Initial screen>

2. <Operation mode change>

Change the mode to [Modify mode].

Select (CL) [Diagnosis].

3. <Activating LAN...>

Select (CL) [LAN...].

(The screen is changed to the LAN Check menu screen.)

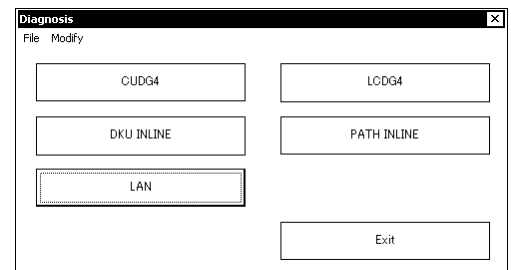

## 4. &lt;Starting LAN Check&gt;

Select (CL) [Start] in the 'LAN Check' window.

## &lt;Supplementary explanation&gt;

Although an installed processor is set to be default to execute a hardware diagnosis, all processors can be selected.

Installed processor : Select (CL) [Target MP] and then select (DR) [Equipped MP].

All processors : Select (CL) [Target MP] and then select (DR) [All MP].

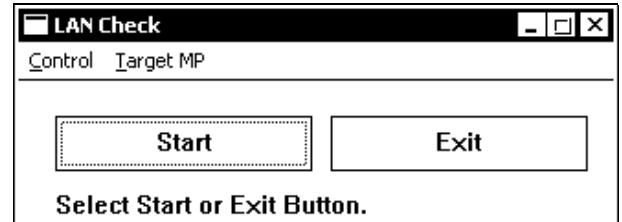

## 5. &lt;Displaying Wait message&gt;

The Wait message is displayed. The screen will change to the result display screen in a few minutes.

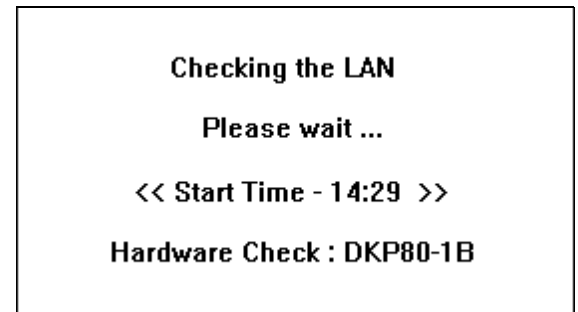

## 6. &lt;Displaying result&gt;

## (1) Adapter status display

When the Adapter button is selected, the screen is changed to the MP status screen.

The screen is returned to the LAN Check menu screen by selecting (CL) [OK].

## [Explanation on statuses]

The status is shown by the appearance of the button as follows:

Black : The test object is normal.

Blinking : The test object is abnormal.

Gray : The test object is not installed.

## (Multi Cabinet Model)

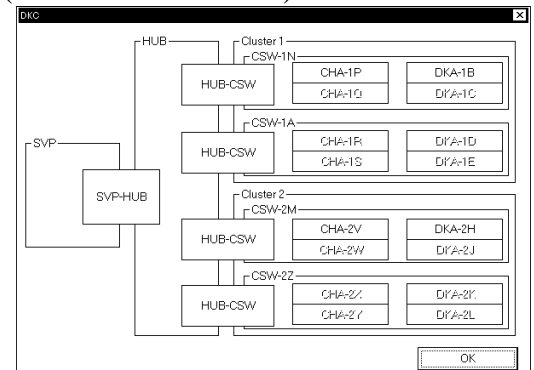

## (Single Cabinet Model)

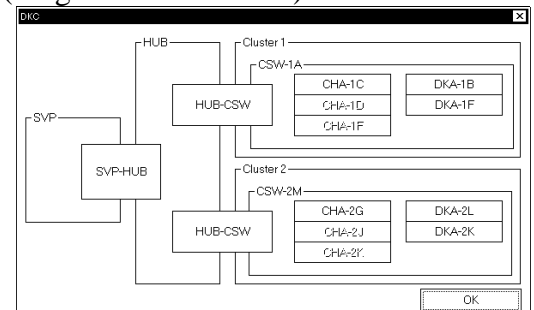

## (2) MP status display

When the MP button is selected, the screen is changed to the detailed status screen.

The screen is returned to the adapter status screen by selecting (CL) [OK].

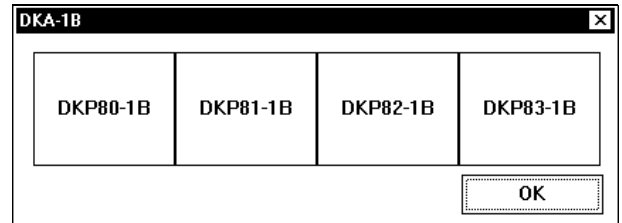

## [Explanation on statuses]

The status is shown by the appearance of the MP button as follows:

Black : The concerning MP is normal.

Blinking : The test object is abnormal. However, for the MP which was normal at the time of an FF-Ping, “#” is indicated in front of the MP name.

Gray : The test object is not installed.

## [Supplemental explanation]

When the test object is not installed in the state that the hardware is abnormal:

The concerning MP is indicated in gray.

When the test object is not installed in the state that the hardware is normal:

The indication of the concerning MP is grayed and blinks.

When the test object is installed by an FF-Ping:

A character “#” is indicated in front of the MP name, and the name indication blinks.

When the test object is connected by an FF-Ping but not installed:

A character ”#” is indicated in front of the MP name, and the name indication is grayed and blinks.

## (3) Detailed status display

Detailed information on the concerning MP is displayed.

The screen is returned to the MP status screen by selecting (CL) [OK].

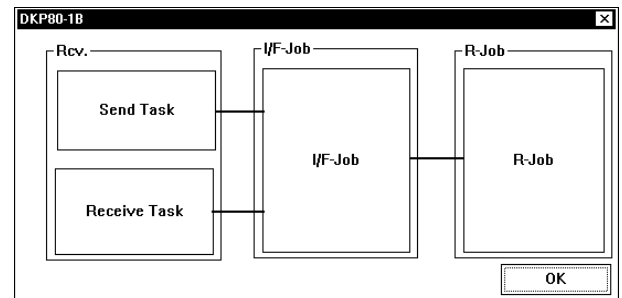

## [Explanation on statuses]

The test result is shown by the appearance of the Tusk button as follows:

Black : The MP is normal from the viewpoint of software.

Blinking : The blinking part has a problem.

Gray : Not diagnosed yet.

## [Supplemental explanation]

There are five types of status as shown below:

When the hardware is abnormal : Rcv., I/F-JOB, and R-JOB are indicated in gray.

When the software is normal : Rcv., I/F-JOB, and R-JOB are indicated in black.

When the Rcv. is abnormal : Rcv. indication blinks, and I/F-JOB and R-JOB are indicated in gray.

When the I/F-JOB is abnormal : Rcv. is indicated in black, I/F-JOB indication blinks, and R-JOB is indicated in gray.

When the R-JOB is abnormal : Rcv. and I/F JOB are indicated in black and R-JOB indication blinks.

7. <Exiting from LAN Check>  
Select (CL) [Exit] in the 'LAN Check' window.

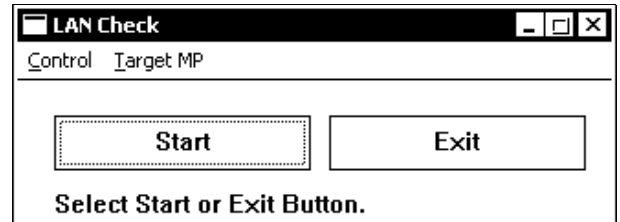

## 5 DIAG Trouble shooting

### 5.1 CUDG Trouble shooting

Procedures of CUDG Trouble Shooting depend on CUDG Error Opportunity.

The procedures are listed in Table 5.1 CUDG Trouble shooting Types.

Table 5.1 CUDG Trouble shooting Types

| CUDG Error Opportunity                     | CUDG Trouble shooting Types     | Procedure                  |
|--|---------------------------------|----------------------------|
| IMPL, CHA/DKA Replace ,<br>CHA/DKA Install | CUDG3 Trouble shooting          | Following Subsection 5.1.1 |
| CUDG4                                      | CUDG4 Trouble shooting          | Following Subsection 5.1.2 |
| CACHE Replace ,<br>CACHE Install           | INLINE CUDG Trouble<br>shooting | Following Subsection 5.1.3 |

Note : If FPC is CACHE PCB or CACHE MEMORY MODULE, see Subsection 5.1.4 ([DIAG05-60](#)).

### 5.1.1 CUDG3 Trouble shooting

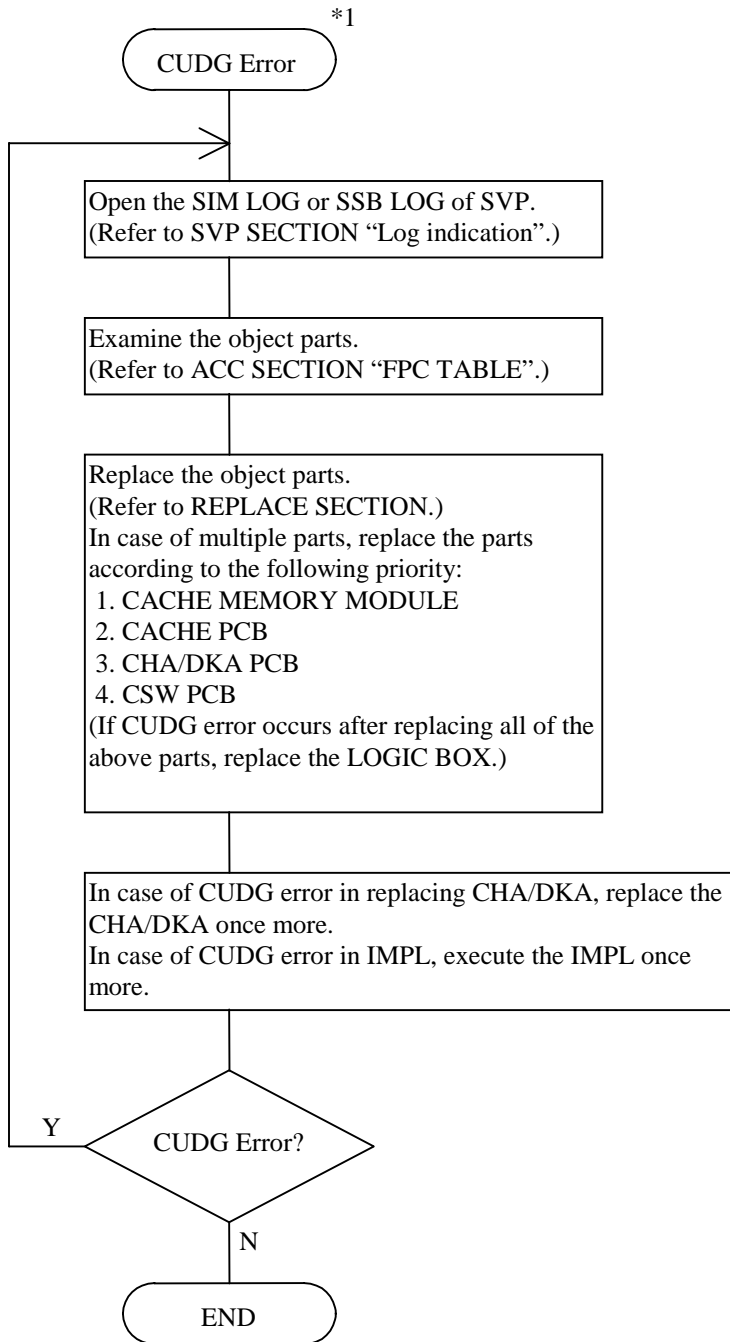

\*1 CUDG Error Code is SIM REFERENCE CODE = (7601xx) or SSB ERROR CODE = (3306).

\*2 See Subsection 5.1.4 ([DIAG05-60](#)).



## 5.1.2 CUDG4 Trouble shooting

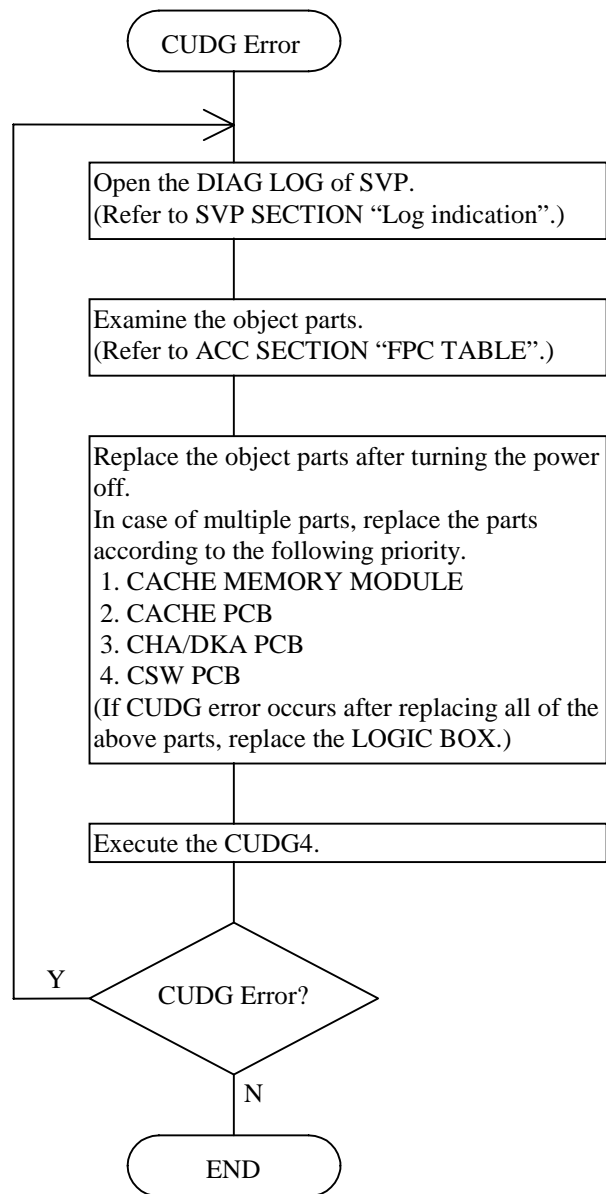

\*1 See Subsection 5.1.4 ([DIAG05-60](#)).

### 5.1.3 INLINE CUDG Trouble shooting

#### (1) Installation

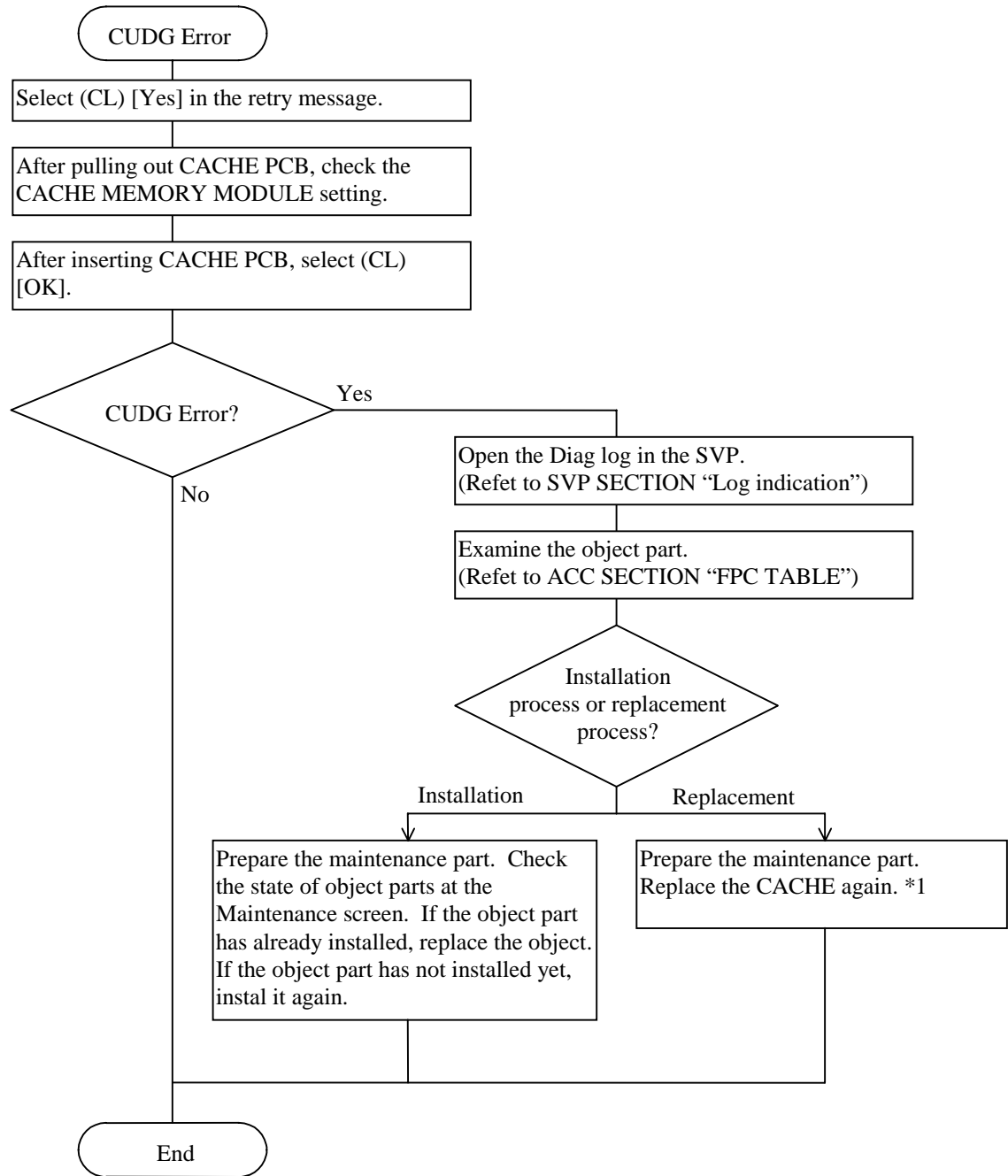

\*1 In case of multiple parts, replace the parts according to the following priority:

1. CACHE MEMORY MODULE
2. CACHE PCB
3. CHA/DKA PCB
4. CSW PCB

(If a CUDG error occurred after replacing all of the above parts, replace LOGIC BOX.)

If the error part is CACHE MEMORY MODULE/CACHE PCB, refer to Subsection 5.1.4 (DIAG05-60).

## (2) De-Installation

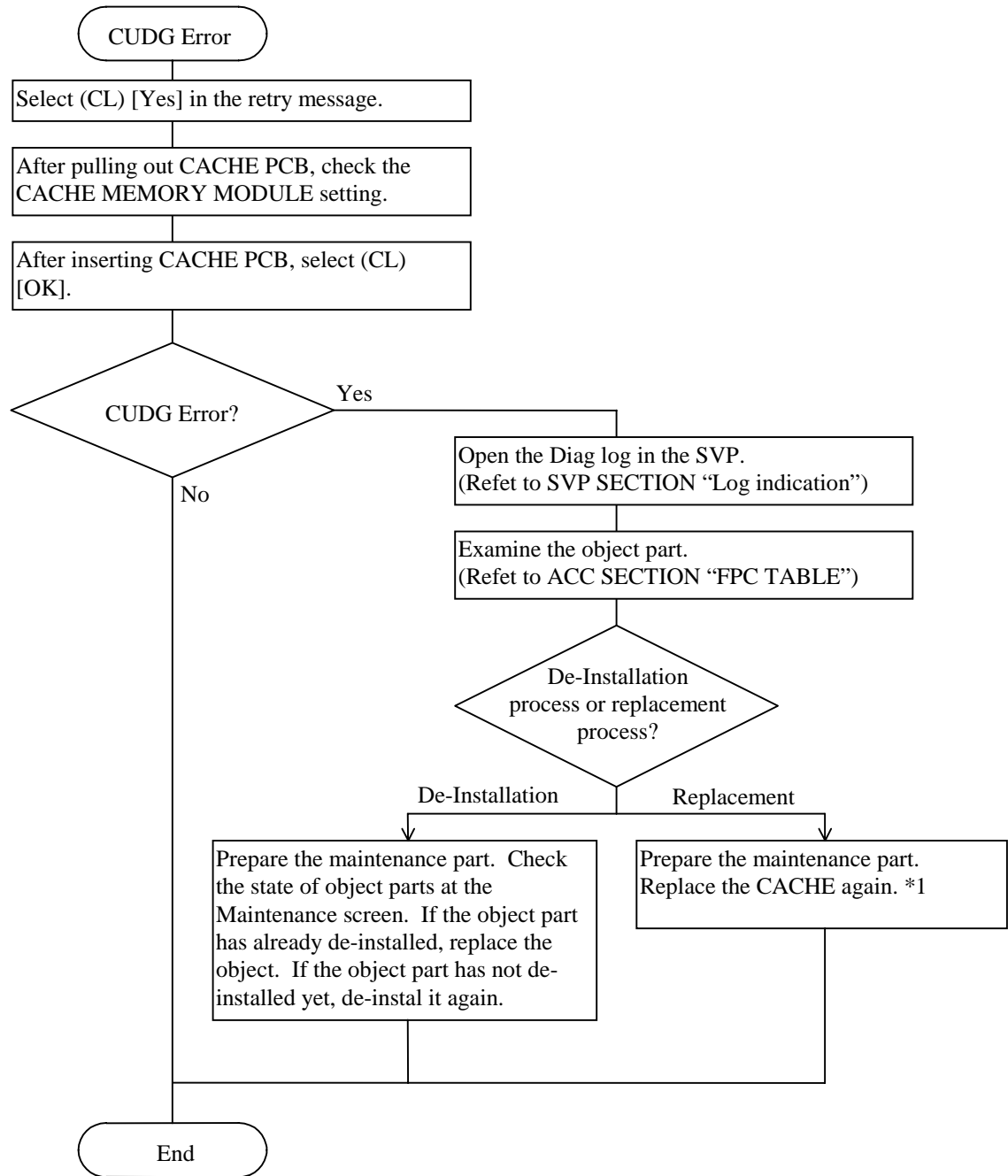

\*1 In case of multiple parts, replace the parts according to the following priority:

1. CACHE MEMORY MODULE
2. CACHE PCB
3. CHA/DKA PCB
4. CSW PCB

(If a CUDG error occurred after replacing all of the above parts, replace LOGIC BOX.)

If the error part is CACHE MEMORY MODULE/CACHE PCB, refer to Subsection 5.1.4 (DIAG05-60).

#### 5.1.4 CACHE PCB, CACHE MEMORY MODULE Trouble shooting

If FPC is CACHE PCB, CACHE MEMORY MODULE, execute the following process.

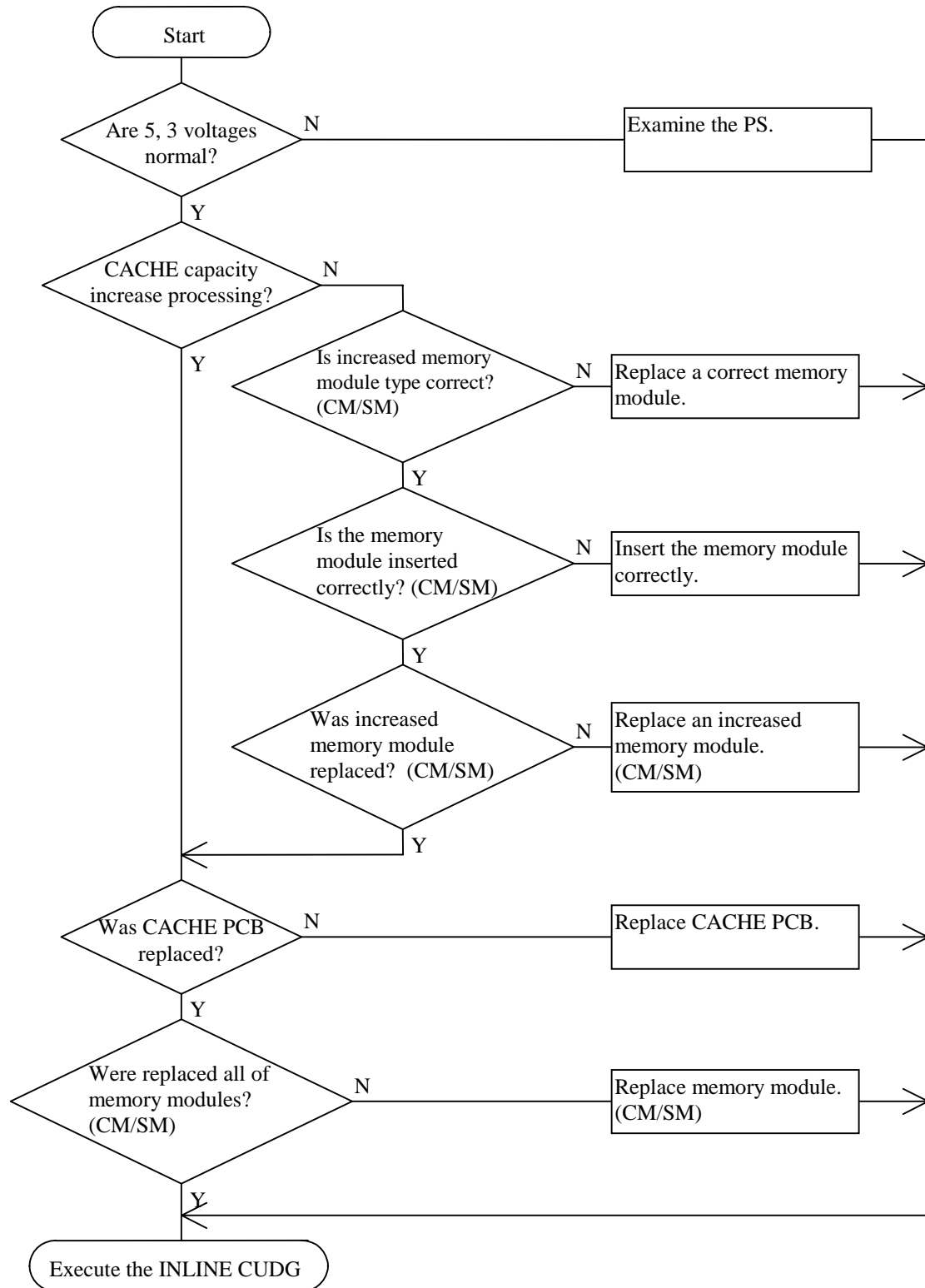

\*1 In case of multiple module groups, replace the module groups one by one.

If a CUDG error occurs after replacing the group, put them to original position.

## 5.2 DKU INLINE Trouble shooting

Trouble shoot procedures (Except Error Code = “xx e3”)

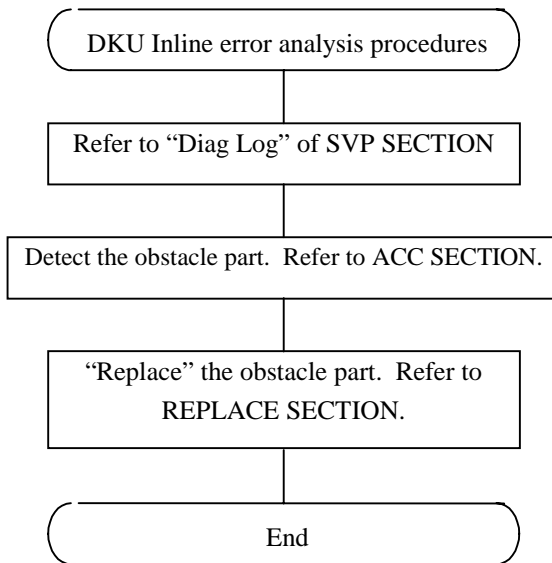

Trouble shoot procedures (In case of Error Code = “xx e3”)

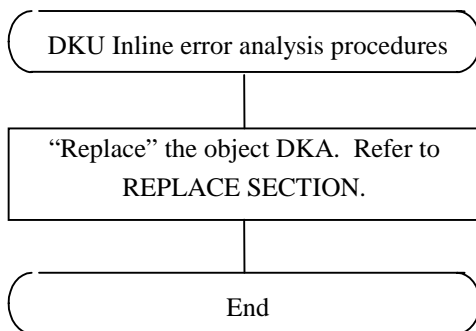

### 5.3 DKU PATH INLINE Trouble shooting

Trouble shoot procedures (Error Code = “ax ad”, “ax ae”, “ax 07”)

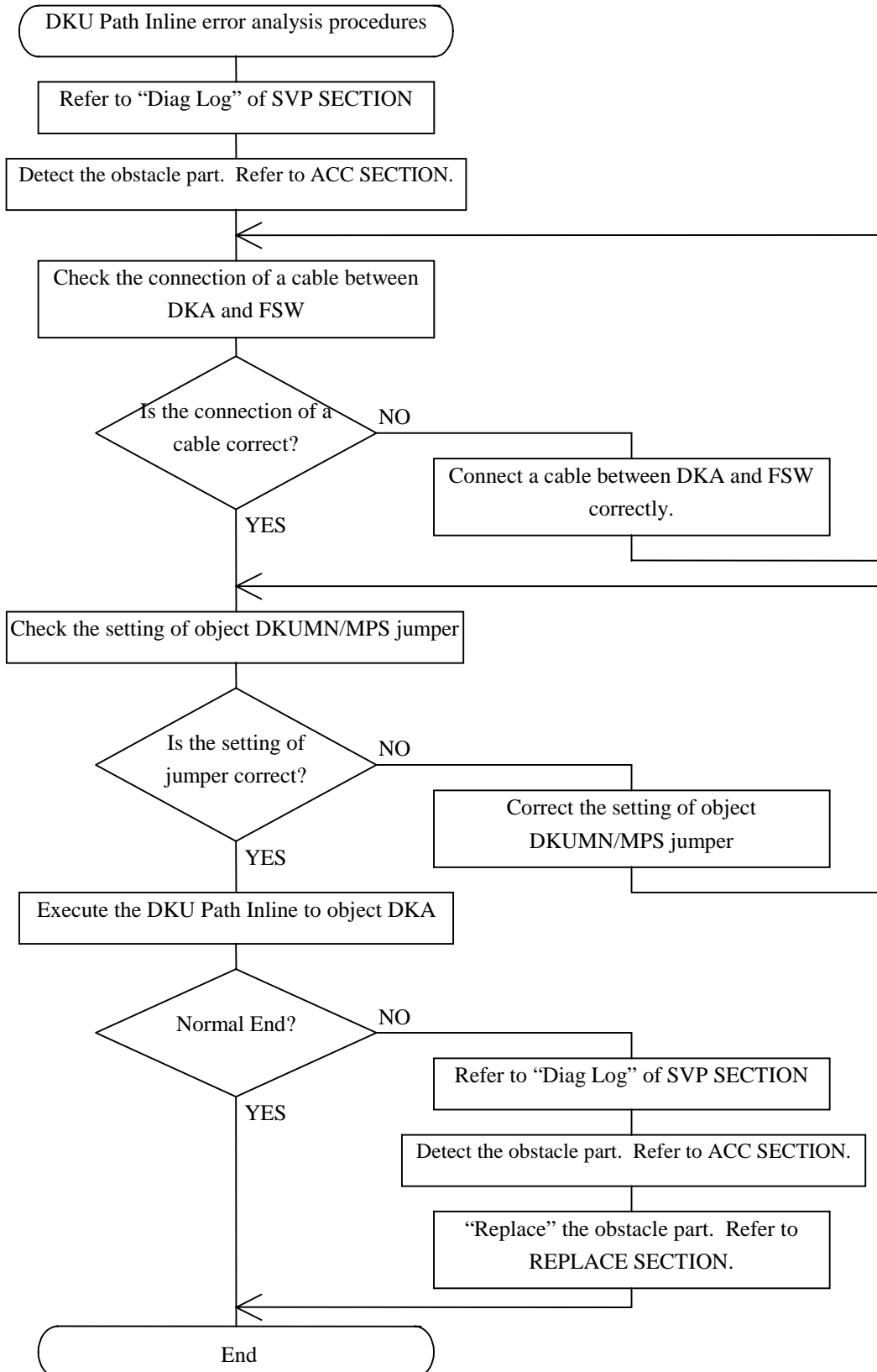

Trouble shoot procedures (Except Error Code = “ax ad”, “ax ae”, “ax 07”)

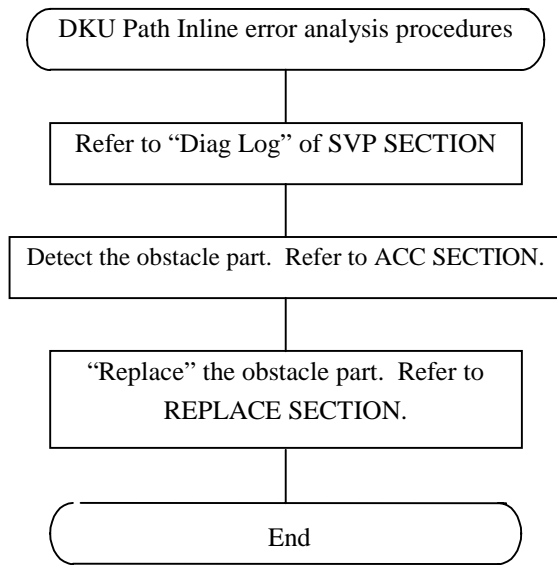

## 6 DIAG Errors

### 6.1 DKU INLINE Error Code List

Notes: Replace Error Code on Diagnosis Log of SVP Information since the 8th Byte and after of the Detail Information Byte correspond to Byte 01 and after of Error Byte.

| Error Byte |    |                       |    |    |    |    |    |    |    | Contents   |
|------------|----|-----------------------|----|----|----|----|----|----|----|--|
| 01         | 02 | 03                    | 04 | 05 | 06 | 07 | 08 | 09 | 10 |  |
| XX         | E0 |                       |    |    |    |    |    |    |    | The TEST UNIT READY command failed.                |
| XX         | E1 |                       |    |    |    |    |    |    |    | The FC Loop Check command failed.                  |
| XX         | E2 |                       |    |    |    |    |    |    |    | The Reset Bypass command failed.                   |
| XX         | E3 |                       |    |    |    |    |    |    |    | Communication of between DKC and SVP was TIME OUT. |
| XX         | E4 |                       |    |    |    |    |    |    |    | Invalid SENSE KEY in TEST UNIT READY. Ev : 0x00    |
| XX         | E5 |                       |    |    |    |    |    |    |    | The LIP command failed.                            |
| XX         | E6 |                       |    |    |    |    |    |    |    | The Set Bypass command failed.                     |
|            |    |                       |    |    |    |    |    |    |    |  |
| XX         | E8 | Return Code           |    |    |    | FC | FD |    |    | Structure Information command was failed.          |
| XX         | E9 |                       |    |    |    |    |    |    |    | Dku INLINE Start/End command failed.               |
| XX         | EA | Parameter from ONLINE |    |    |    |    |    |    |    | The specified HDD does not exist.                  |
| XX         | EB |                       |    |    |    |    |    |    |    | SVP error (Program Error)                          |
| XX         | EC |                       |    |    |    |    |    |    |    | Windows error                                      |
| XX         | ED |                       |    |    |    |    |    |    |    | SVP error (DKC-SVP Communication)                  |
|            |    |                       |    |    |    |    |    |    |    |  |

FC: Function code

FD: Function detail



Notes: Replace Error Code on Diagnosis Log of SVP Information since the 8th Byte and after of the Detail Information Byte correspond to Byte 01 and after of Error Byte.

| Error Byte |    |    |    |    |    |    |    |    |    | Contents   |
|------------|----|----|----|----|----|----|----|----|----|--|
| 01         | 02 | 03 | 04 | 05 | 06 | 07 | 08 | 09 | 10 |  |
| C1         | 01 |    |    |    |    |    |    |    |    | The TEST UNIT READY command failed.                  |
| C1         | 02 |    |    |    |    |    |    |    |    | The REQUEST SENSE command failed.                    |
| C1         | 03 |    |    |    |    |    |    |    |    | Invalid SENSE KEY. Ev : 0x00                         |
| C1         | 04 |    |    |    |    |    |    |    |    | Invalid CODE-HI. Ev : 0x00                           |
| C1         | 05 |    |    |    |    |    |    |    |    | Invalid CODE-LOW. Ev : 0x00                          |
| C1         | 06 |    |    |    |    |    |    |    |    | The TEST UNIT READY command failed.                  |
| C1         | 07 |    |    |    |    |    |    |    |    | The REQUEST SENSE command failed.                    |
| C1         | 08 |    |    |    |    |    |    |    |    | Invalid SENSE KEY. Ev : 0x00                         |
| C1         | 09 |    |    |    |    |    |    |    |    | Invalid CODE-HI. Ev : 0x00                           |
| C1         | 0A |    |    |    |    |    |    |    |    | Invalid CODE-LOW. Ev : 0x00                          |
| C1         | 0B |    |    |    |    |    |    |    |    | Invalid SENSE CODE-LOW in TEST UNIT READY. Ev : 0x00 |
| C1         | 0C |    |    |    |    |    |    |    |    | Hard Error of SCSI BUFF has occurred.                |
|            |    |    |    |    |    |    |    |    |    |  |
|            |    |    |    |    |    |    |    |    |    |  |
|            |    |    |    |    |    |    |    |    |    |  |

Notes: Replace Error Code on Diagnosis Log of SVP Information since the 8th Byte and after of the Detail Information Byte correspond to Byte 01 and after of Error Byte.

[illegible]

Notes: Replace Error Code on Diagnosis Log of SVP Information since the 8th Byte and after of the Detail Information Byte correspond to Byte 01 and after of Error Byte.

| Error Byte |    |  |  |  |  |  |  |  |  | Contents  |
|------------|----|--|--|--|--|--|--|--|--|---|
|            |    |  |  |  |  |  |  |  |  |   |
| C3         | 01 |  |  |  |  |  |  |  |  | The STOP UNIT command failed.                               |
| C3         | 02 |  |  |  |  |  |  |  |  | Return Code in TEST UNIT READY Command reported 0x00000000. |
| C3         | 03 |  |  |  |  |  |  |  |  | Return Code in TEST UNIT READY Command reported 0x0f001740. |
| C3         | 04 |  |  |  |  |  |  |  |  | Invalid Error Factor in TEST UNIT READY failed. Ev : 0x17   |
| C3         | 05 |  |  |  |  |  |  |  |  | Invalid SENSE KEY in TEST UNIT READY failed. Ev : 0x02      |
| C3         | 06 |  |  |  |  |  |  |  |  | Invalid SENSE CODE-HI in TEST UNIT READY failed. Ev : 0x04  |
| C3         | 07 |  |  |  |  |  |  |  |  | Invalid SENSE CODE-LOW in TEST UNIT READY failed. Ev : 0x02 |
| C3         | 08 |  |  |  |  |  |  |  |  | The Delay function failed.                                  |
| C3         | 09 |  |  |  |  |  |  |  |  | The START UNIT command failed.                              |
| C3         | 0A |  |  |  |  |  |  |  |  | The REQUEST SENSE command failed.                           |
| C3         | 0B |  |  |  |  |  |  |  |  | Invalid SENSE KEY in TEST UNIT READY. Ev : 0x00             |
| C3         | 0C |  |  |  |  |  |  |  |  | Invalid SENSE CODE-HI in TEST UNIT READY. Ev : 0x00         |
| C3         | 0D |  |  |  |  |  |  |  |  | Invalid SENSE CODE-LOW in TEST UNIT READY. Ev : 0x00        |
|            |    |  |  |  |  |  |  |  |  |   |
|            |    |  |  |  |  |  |  |  |  |   |

[illegible]

Notes: Replace Error Code on Diagnosis Log of SVP Information since the 8th Byte and after of the Detail Information Byte correspond to Byte 01 and after of Error Byte.

[illegible]

## 6.2 PATH INLINE Error Code List

Notes: Replace Error Code on Diagnosis Log of SVP Information since the 8th Byte and after of the Detail Information Byte correspond to Byte 01 and after of Error Byte.

| Error Byte |    |    |    |    |    |    |    |    |    | Contents  |
|------------|----|----|----|----|----|----|----|----|----|---|
| 01         | 02 | 03 | 04 | 05 | 06 | 07 | 08 | 09 | 10 |   |
| XX         | 50 |    |    |    |    |    |    |    |    | Expected Data compare error in register read test.                                    |
| XX         | 51 |    |    |    |    |    |    |    |    | Expected Data compare error in register write and read test.                          |
| XX         | 52 |    |    |    |    |    |    |    |    | Expected Data compare error in register bit test.                                     |
| XX         | 53 |    |    |    |    |    |    |    |    | Expected Data compare error in REV Check.   |
|            |    |    |    |    |    |    |    |    |    |   |
|            |    |    |    |    |    |    |    |    |    |   |
|            |    |    |    |    |    |    |    |    |    |   |
|            |    |    |    |    |    |    |    |    |    |   |
|            |    |    |    |    |    |    |    |    |    |   |
|            |    |    |    |    |    |    |    |    |    |   |
|            |    |    |    |    |    |    |    |    |    |   |
|            |    |    |    |    |    |    |    |    |    |   |
|            |    |    |    |    |    |    |    |    |    |   |
| XX         | FC | D# | P# | U# |    |    |    |    |    | FC cable connection error. There is the possibility of a FC cable connection mistake. |
|            |    |    |    |    |    |    |    |    |    |   |
|            |    |    |    |    |    |    |    |    |    |   |

D# : DKA#    P# : PORT#    U# : UNIT#  
(Note1)

(Note1) DKA#, PORT#, UNIT# mapping

| DKA# : 0-7          | PORT# : 0-3  | UNIT# : 0-2                            |
|---------------------|--|--|
| 0 : DKF-1B (DKF-1B) | 0 : HDU-R10, R20, R30 (HDU-0)<br>1 : HDU-R11, R21, R31 (HDU-1) | 0 : R1-DKU<br>1 : R2-DKU<br>2 : R3-DKU |
| 4 : DKF-2H (DKF-2L) | 2 : HDU-R12, R22, R32 (HDU-2)<br>3 : HDU-R13, R23, R33 (HDU-3) |  |
| 1 : DKF-1C (DKF-1F) | 0 : HDU-R14, R24, R34 (HDU-0)<br>1 : HDU-R15, R25, R35 (HDU-1) |  |
| 5 : DKF-2J (DKF-2K) | 2 : HDU-R16, R26, R36 (HDU-2)<br>3 : HDU-R17, R27, R37 (HDU-3) |  |
| 2 : DKF-1D          | 0 : HDU-L10, L20, L30<br>1 : HDU-L11, L21, L31                 | 0 : L1-DKU<br>1 : L2-DKU<br>2 : L3-DKU |
| 6 : DKF-2K          | 2 : HDU-L12, L22, L32<br>3 : HDU-L13, L23, L33                 |  |
| 3 : DKF-1E          | 0 : HDU-L14, L24, L34<br>1 : HDU-L15, L25, L35                 |  |
| 7 : DKF-2L          | 2 : HDU-L16, L26, L36<br>3 : HDU-L17, L27, L37                 |  |

( ) : Single Cabinet Model

Notes: Replace Error Code on Diagnosis Log of SVP Information since the 8th Byte and after of the Detail Information Byte correspond to Byte 01 and after of Error Byte.

| Error Byte |    |    |    |    |    |    |    |    |    | Contents   |
|------------|----|----|----|----|----|----|----|----|----|--|
| 01         | 02 | 03 | 04 | 05 | 06 | 07 | 08 | 09 | 10 |  |
| XX         | B1 |    |    |    |    |    |    |    |    | LBS_RW0 read failed in Bypass test.              |
| XX         | B2 |    |    |    |    |    |    |    |    | The scsa_byenctl function failed in Bypass test. |
| XX         | B3 |    |    |    |    |    |    |    |    | BYPSEL read failed in Bypass test.               |
| XX         | B4 |    |    |    |    |    |    |    |    | H_BYP read failed in Bypass test.                |
| XX         | B5 |    |    |    |    |    |    |    |    | Register read failed in Bypass test.             |
| XX         | B6 |    |    |    |    |    |    |    |    | Register write failed in Bypass test.            |
| XX         | B7 |    |    |    |    |    |    |    |    | GEN_IO0 read failed in Bypass test.              |
| XX         | B8 |    |    |    |    |    |    |    |    | GEN_IO0 write failed in Bypass test.             |
|            |    |    |    |    |    |    |    |    |    |  |
| XX         | BA |    |    |    |    |    |    |    |    | Bypass test compare error.                       |
| XX         | BB |    |    |    |    |    |    |    |    | Structure Information error.                     |
|            |    |    |    |    |    |    |    |    |    |  |
|            |    |    |    |    |    |    |    |    |    |  |
|            |    |    |    |    |    |    |    |    |    |  |
|            |    |    |    |    |    |    |    |    |    |  |

Notes: Replace Error Code on Diagnosis Log of SVP Information since the 8th Byte and after of the Detail Information Byte correspond to Byte 01 and after of Error Byte.

| Error Byte |    |    |    |     |    |    |    |    |    | Contents   |
|------------|----|----|----|-----|----|----|----|----|----|--|
| 01         | 02 | 03 | 04 | 05  | 06 | 07 | 08 | 09 | 10 |  |
| XX         | C0 | D# | P# | LED |    |    |    |    |    | Register read failed in LED REGISTER READ TEST.            |
| XX         | C1 | D# | P# | LED |    |    |    |    |    | Register read failed in LED REGISTER READ TEST.            |
| XX         | C2 | D# | P# | LED |    |    |    |    |    | Register read failed in LED REGISTER WRITE and READ TEST.  |
| XX         | C3 | D# | P# | LED |    |    |    |    |    | Register write failed in LED REGISTER WRITE and READ TEST. |
| XX         | C4 | D# | P# | LED |    |    |    |    |    | Register read failed in LED REGISTER WRITE and READ TEST.  |
| XX         | C5 | D# | P# | LED |    |    |    |    |    | Register write failed in LED REGISTER WRITE and READ TEST. |
| XX         | C6 | D# | P# | LED |    |    |    |    |    | Register write failed in LED REGISTER WRITE and READ TEST. |
| XX         | C7 | D# | P# | LED |    |    |    |    |    | Register read failed in LED REGISTER WRITE and READ TEST.  |
|            |    |    |    |     |    |    |    |    |    |  |
| XX         | C9 | D# | P# | LED |    |    |    |    |    | Register read failed in LED ERROR RESET.                   |
| XX         | CA | D# | P# | LED |    |    |    |    |    | LBUS_ERR write failed in LED ERROR RESET.                  |
| XX         | CB | D# | P# | LED |    |    |    |    |    | PK_STAT write failed in LED ERROR RESET.                   |
|            |    |    |    |     |    |    |    |    |    |  |
| XX         | CD | D# | P# | LED |    |    |    |    |    | Register read failed in LED ERROR RESET.                   |
| XX         | CE | D# | P# | LED |    |    |    |    |    | LBUS_ERR write failed in LED ERROR RESET.                  |
| XX         | CF | D# | P# | LED |    |    |    |    |    | PK_STAT write failed in LED ERROR RESET.                   |

D# : DKA# P# : PORT# LED : LEDSTAT  
(Note1)

(Note1) DKA#, PORT#, UNIT# mapping

| DKA# : 0-7          | PORT# : 0-3  | LEDSTAT   |
|---------------------|--|---|
| 0 : DKF-1B (DKF-1B) | 0 : HDU-R10, R20, R30 (HDU-0)<br>1 : HDU-R11, R21, R31 (HDU-1) | Bit09 : DKU Status Error<br>Bit10 : ACK Error<br>Bit11 : Status Parity Error<br>Bit12 : Read Data Parity Error<br>Bit13 : DKU Output Error<br>Bit14 : Read Busy<br>Bit15 : Write Busy |
| 4 : DKF-2H (DKF-2L) | 2 : HDU-R12, R22, R32 (HDU-2)<br>3 : HDU-R13, R23, R33 (HDU-3) |   |
| 1 : DKF-1C (DKF-1F) | 0 : HDU-R14, R24, R34 (HDU-0)<br>1 : HDU-R15, R25, R35 (HDU-1) |   |
| 5 : DKF-2J (DKF-2K) | 2 : HDU-R16, R26, R36 (HDU-2)<br>3 : HDU-R17, R27, R37 (HDU-3) |   |
| 2 : DKF-1D          | 0 : HDU-L10, L20, L30<br>1 : HDU-L11, L21, L31                 |   |
| 6 : DKF-2K          | 2 : HDU-L12, L22, L32<br>3 : HDU-L13, L23, L33                 |   |
| 3 : DKF-1E          | 0 : HDU-L14, L24, L34<br>1 : HDU-L15, L25, L35                 |   |
| 7 : DKF-2L          | 2 : HDU-L16, L26, L36<br>3 : HDU-L17, L27, L37                 |   |

( ) : Single Cabinet Model



Notes: Replace Error Code on Diagnosis Log of SVP Information since the 8th Byte and after of the Detail Information Byte correspond to Byte 01 and after of Error Byte.

| Error Byte |    |    |    |     |    |    |    |    |    | Contents  |
|------------|----|----|----|-----|----|----|----|----|----|---|
| 01         | 02 | 03 | 04 | 05  | 06 | 07 | 08 | 09 | 10 |   |
| XX         | D0 | D# | P# | LED |    |    |    |    |    | LBS_PADR read failed in ADDRESS CHECK.  |
| XX         | D1 | D# | P# | LED |    |    |    |    |    | PKCTRL read failed in ADDRESS CHECK.  |
| XX         | D2 | D# | P# | LED |    |    |    |    |    | PK_STAT read failed in ADDRESS CHECK.   |
| XX         | D3 | D# | P# | LED |    |    |    |    |    | REV read failed in REV CHECK.   |
| XX         | D4 | D# | P# | LED |    |    |    |    |    | RWO read succeeded in FORCE-ERROR TEST 1.   |
|            |    |    |    |     |    |    |    |    |    |   |
| XX         | D6 | D# | P# | LED |    |    |    |    |    | RWO read succeeded in FORCE-ERROR TEST 1.   |
|            |    |    |    |     |    |    |    |    |    |   |
| XX         | D8 | D# | P# | LED |    |    |    |    |    | LFORCE_ERR write failed in INT SIGNAL TEST.   |
| XX         | D9 | D# | P# | LED |    |    |    |    |    | INT SIGNAL isn't output.  |
| XX         | DA | D# | P# | LED |    |    |    |    |    | LFORCE_ERR write failed in INT SIGNAL TEST.   |
| XX         | DB | D# | P# | LED |    |    |    |    |    | INT SIGNAL is output.   |
| XX         | DC | D# | P# |     |    |    |    |    |    | The FSW Shut Down LED is on. Extraction and insertion of a FSW has a possibility of not carrying out. |
| XX         | DD | D# | P# | LED |    |    |    |    |    | DKULBSERR wasn't output in LED FORCE-ERROR TEST.  |
| XX         | DE | D# | P# | LED |    |    |    |    |    | PKCTRL read failed in pretreatment.   |
| XX         | DF | D# | P# | LED |    |    |    |    |    | PKCTRL write failed in pretreatment.  |

D# : DKA#    P# : PORT#    LED : LEDSTAT  
(Note1)

(Note1) DKA#, PORT#, UNIT# mapping

| DKA# : 0-7          | PORT# : 0-3  | LEDSTAT   |
|---------------------|--|---|
| 0 : DKF-1B (DKF-1B) | 0 : HDU-R10, R20, R30 (HDU-0)<br>1 : HDU-R11, R21, R31 (HDU-1) | Bit09 : DKU Status Error<br>Bit10 : ACK Error<br>Bit11 : Status Parity Error<br>Bit12 : Read Data Parity Error<br>Bit13 : DKU Output Error<br>Bit14 : Read Busy<br>Bit15 : Write Busy |
| 4 : DKF-2H (DKF-2L) | 2 : HDU-R12, R22, R32 (HDU-2)<br>3 : HDU-R13, R23, R33 (HDU-3) |   |
| 1 : DKF-1C (DKF-1F) | 0 : HDU-R14, R24, R34 (HDU-0)<br>1 : HDU-R15, R25, R35 (HDU-1) |   |
| 5 : DKF-2J (DKF-2K) | 2 : HDU-R16, R26, R36 (HDU-2)<br>3 : HDU-R17, R27, R37 (HDU-3) |   |
| 2 : DKF-1D          | 0 : HDU-L10, L20, L30<br>1 : HDU-L11, L21, L31                 |   |
| 6 : DKF-2K          | 2 : HDU-L12, L22, L32<br>3 : HDU-L13, L23, L33                 |   |
| 3 : DKF-1E          | 0 : HDU-L14, L24, L34<br>1 : HDU-L15, L25, L35                 |   |
| 7 : DKF-2L          | 2 : HDU-L16, L26, L36<br>3 : HDU-L17, L27, L37                 |   |

( ) : Single Cabinet Model

Notes: Replace Error Code on Diagnosis Log of SVP Information since the 8th Byte and after of the Detail Information Byte correspond to Byte 01 and after of Error Byte.

| Error Byte |    |                       |    |    |    |    |    |    |    | Contents  |
|------------|----|-----------------------|----|----|----|----|----|----|----|---|
| 01         | 02 | 03                    | 04 | 05 | 06 | 07 | 08 | 09 | 10 |   |
| XX         | E0 |                       |    |    |    |    |    |    |    | The TEST UNIT READY command failed.                       |
| XX         | E1 |                       |    |    |    |    |    |    |    | The RESET CE MODE cannot be done.                         |
| XX         | E2 |                       |    |    |    |    |    |    |    | The configuration information acquisition command failed. |
| XX         | E3 |                       |    |    |    |    |    |    |    | Communication of between DKC and SVP was TIME OUT.        |
| XX         | E4 |                       |    |    |    |    |    |    |    | Communication of between DKC and SVP failed.              |
| XX         | E5 |                       |    |    |    |    |    |    |    | Invalid SENSE CODE-HI in TEST UNIT READY. Ev : 0x00       |
| XX         | E6 |                       |    |    |    |    |    |    |    | Invalid SENSE CODE-LOW in TEST UNIT READY. Ev : 0x00      |
|            |    |                       |    |    |    |    |    |    |    |   |
| XX         | E8 | Return Code           |    |    |    | FC | FD |    |    | Structure Information command failed.                     |
| XX         | E9 |                       |    |    |    |    |    |    |    | The SET CE MODE cannot be done.                           |
| XX         | EA | Parameter from ONLINE |    |    |    |    |    |    |    | The specified HDD does not exist.                         |
| XX         | EB |                       |    |    |    |    |    |    |    | SVP error (Program Error)                                 |
| XX         | EC |                       |    |    |    |    |    |    |    | Windows error   |
| XX         | ED |                       |    |    |    |    |    |    |    | SVP error (DKC-SVP Communication)                         |
|            |    |                       |    |    |    |    |    |    |    |   |
|            |    |                       |    |    |    |    |    |    |    |   |

FC: Function code      FD: Function detail

Notes: Replace Error Code on Diagnosis Log of SVP Information since the 8th Byte and after of the Detail Information Byte correspond to Byte 01 and after of Error Byte.

| Error Byte |    |    |     |     |            |     |    |    |    | Contents   |
|------------|----|----|-----|-----|------------|-----|----|----|----|--|
| 01         | 02 | 03 | 04  | 05  | 06         | 07  | 08 | 09 | 10 |  |
| A0         | 01 |    |     |     |            |     |    |    |    | FC cable information read command failed.                                |
| A0         | 02 |    |     |     |            |     |    |    |    | Bypass check command failed.   |
| A0         | 03 |    |     |     |            |     |    |    |    | The INQUIRY command didn't fail.   |
| A0         | 04 |    |     |     |            |     |    |    |    | Reset Bypass command failed.   |
| A0         | 05 |    |     |     |            |     |    |    |    | The INQUIRY command failed.  |
| A0         | 06 |    |     |     |            |     |    |    |    | The Vender ID doesn't match.   |
| A0         | 07 |    |     |     |            |     |    |    |    | PORT mistake. There is the possibility of a FC cable connection mistake. |
| A0         | 08 |    |     |     |            |     |    |    |    | The LIP command failed.  |
|            |    |    |     |     |            |     |    |    |    |  |
|            |    |    |     |     |            |     |    |    |    |  |
| A0         | 1X | D# | P0S | P1S | P2S        | P3S |    |    |    | Obstruction occurred in a part of the PATH.                              |
| A0         | 2X | D# | P0S | P1S | P2S        | P3S |    |    |    | Obstruction occurred in all the PATH.                                    |
|            |    |    |     |     |            |     |    |    |    |  |
| A0         | AD | D# |     |     |            |     |    |    |    | Invalid LED BUS address data. (Note3)                                    |
| A0         | AE | D# | P#  | U#  | EV (Note2) |     | RV |    |    | Invalid LED BUS address data. (Note3)                                    |

D# : DKA#    P# : PORT#    U# : UNIT#    EV : Expected Value

RV : Received Value    P(1-3)S : PORT#(1-3) report (FF : Normal, Not FF : Abnormal)  
(Note1)

(Note1) DKA#, PORT#, UNIT# mapping

| DKA# : 0-7          | PORT# : 0-3  | LEDSTAT   |
|---------------------|--|---|
| 0 : DKF-1B (DKF-1B) | 0 : HDU-R10, R20, R30 (HDU-0)<br>1 : HDU-R11, R21, R31 (HDU-1) | Bit09 : DKU Status Error<br>Bit10 : ACK Error<br>Bit11 : Status Parity Error<br>Bit12 : Read Data Parity Error<br>Bit13 : DKU Output Error<br>Bit14 : Read Busy<br>Bit15 : Write Busy |
| 4 : DKF-2H (DKF-2L) | 2 : HDU-R12, R22, R32 (HDU-2)<br>3 : HDU-R13, R23, R33 (HDU-3) |   |
| 1 : DKF-1C (DKF-1F) | 0 : HDU-R14, R24, R34 (HDU-0)<br>1 : HDU-R15, R25, R35 (HDU-1) |   |
| 5 : DKF-2J (DKF-2K) | 2 : HDU-R16, R26, R36 (HDU-2)<br>3 : HDU-R17, R27, R37 (HDU-3) |   |
| 2 : DKF-1D          | 0 : HDU-L10, L20, L30<br>1 : HDU-L11, L21, L31                 |   |
| 6 : DKF-2K          | 2 : HDU-L12, L22, L32<br>3 : HDU-L13, L23, L33                 |   |
| 3 : DKF-1E          | 0 : HDU-L14, L24, L34<br>1 : HDU-L15, L25, L35                 |   |
| 7 : DKF-2L          | 2 : HDU-L16, L26, L36<br>3 : HDU-L17, L27, L37                 |   |

( ) : Single Cabinet Model

(Note2) Refer to DKA Path Address mapping (DIAG06-200 ~ 280) for Expected Value.

(Note3) There is the possibility of a LED cable connection mistake or a jumper setting mistake of DKUMN/MPS.

Notes: Replace Error Code on Diagnosis Log of SVP Information since the 8th Byte and after of the Detail Information Byte correspond to Byte 01 and after of Error Byte.

| Error Byte |    |    |     |     |            |     |    |    |    | Contents   |
|------------|----|----|-----|-----|------------|-----|----|----|----|--|
| 01         | 02 | 03 | 04  | 05  | 06         | 07  | 08 | 09 | 10 |  |
| A1         | 01 |    |     |     |            |     |    |    |    | FC cable information read command failed.                                |
| A1         | 02 |    |     |     |            |     |    |    |    | Bypass check command failed.   |
| A1         | 03 |    |     |     |            |     |    |    |    | The INQUIRY command didn't fail.   |
| A1         | 04 |    |     |     |            |     |    |    |    | Reset Bypass command failed.   |
| A1         | 05 |    |     |     |            |     |    |    |    | The INQUIRY command failed.  |
| A1         | 06 |    |     |     |            |     |    |    |    | The Vender ID doesn't match.   |
| A1         | 07 |    |     |     |            |     |    |    |    | PORT mistake. There is the possibility of a FC cable connection mistake. |
| A1         | 08 |    |     |     |            |     |    |    |    | The LIP command failed.  |
|            |    |    |     |     |            |     |    |    |    |  |
|            |    |    |     |     |            |     |    |    |    |  |
| A1         | 1X | D# | P0S | P1S | P2S        | P3S |    |    |    | Obstruction occurred in a part of the PATH                               |
| A1         | 2X | D# | P0S | P1S | P2S        | P3S |    |    |    | Obstruction occurred in all the PATHs.                                   |
|            |    |    |     |     |            |     |    |    |    |  |
| A1         | AD | D# |     |     |            |     |    |    |    | Invalid LED BUS address data. (Note3)                                    |
| A1         | AE | D# | P#  | U#  | EV (Note2) |     | RV |    |    | Invalid LED BUS address data. (Note3)                                    |

D# : DKA#    P# : PORT#    U# : UNIT#    EV : Expected Value

RV : Received Value    P(1-3)S : PORT#(1-3) report (FF : Normal, Not FF : Abnormal)  
(Note1)

(Note1) DKA#, PORT#, UNIT# mapping

| DKA# : 0-7          | PORT# : 0-3  | LEDSTAT   |
|---------------------|--|---|
| 0 : DKF-1B (DKF-1B) | 0 : HDU-R10, R20, R30 (HDU-0)<br>1 : HDU-R11, R21, R31 (HDU-1) | Bit09 : DKU Status Error<br>Bit10 : ACK Error<br>Bit11 : Status Parity Error<br>Bit12 : Read Data Parity Error<br>Bit13 : DKU Output Error<br>Bit14 : Read Busy<br>Bit15 : Write Busy |
| 4 : DKF-2H (DKF-2L) | 2 : HDU-R12, R22, R32 (HDU-2)<br>3 : HDU-R13, R23, R33 (HDU-3) |   |
| 1 : DKF-1C (DKF-1F) | 0 : HDU-R14, R24, R34 (HDU-0)<br>1 : HDU-R15, R25, R35 (HDU-1) |   |
| 5 : DKF-2J (DKF-2K) | 2 : HDU-R16, R26, R36 (HDU-2)<br>3 : HDU-R17, R27, R37 (HDU-3) |   |
| 2 : DKF-1D          | 0 : HDU-L10, L20, L30<br>1 : HDU-L11, L21, L31                 |   |
| 6 : DKF-2K          | 2 : HDU-L12, L22, L32<br>3 : HDU-L13, L23, L33                 |   |
| 3 : DKF-1E          | 0 : HDU-L14, L24, L34<br>1 : HDU-L15, L25, L35                 |   |
| 7 : DKF-2L          | 2 : HDU-L16, L26, L36<br>3 : HDU-L17, L27, L37                 |   |

( ) : Single Cabinet Model

(Note2) Refer to DKA Path Address mapping (DIAG06-200 ~ 280) for Expected Value.

(Note3) There is the possibility of a LED cable connection mistake or a jumper setting mistake of DKUMN/MPS.

Notes: Replace Error Code on Diagnosis Log of SVP Information since the 8th Byte and after of the Detail Information Byte correspond to Byte 01 and after of Error Byte.

| Error Byte |    |    |    |    |    |    |    |    |    | Contents   |
|------------|----|----|----|----|----|----|----|----|----|--|
| 01         | 02 | 03 | 04 | 05 | 06 | 07 | 08 | 09 | 10 |  |
| A2         | 01 |    |    |    |    |    |    |    |    | Set Bypass command failed (Multi HDD).                   |
| A2         | 02 |    |    |    |    |    |    |    |    | Reset Bypass command failed (Single HDD).                |
| A2         | 03 |    |    |    |    |    |    |    |    | LIP command failed (Single HDD).                         |
| A2         | 04 |    |    |    |    |    |    |    |    | Inquiry command failed.                                  |
| A2         | 05 |    |    |    |    |    |    |    |    | Set Bypass command failed (Single HDD).                  |
| A2         | 06 |    |    |    |    |    |    |    |    | Reset Bypass command failed (Multi HDD).                 |
| A2         | 07 |    |    |    |    |    |    |    |    | LIP command failed (Multi HDD).                          |
| A2         | 08 |    |    |    |    |    |    |    |    | Start-Diag command failed.                               |
| A2         | 09 |    |    |    |    |    |    |    |    | End-Diag command failed.                                 |
|            |    |    |    |    |    |    |    |    |    |  |
|            |    |    |    |    |    |    |    |    |    |  |
|            |    |    |    |    |    |    |    |    |    |  |
| A2         | 10 |    |    |    |    |    |    |    |    | ERROR DRIVE exists. (Refer to the Diag Log for details.) |
|            |    |    |    |    |    |    |    |    |    |  |
|            |    |    |    |    |    |    |    |    |    |  |

D# : DKA#

P# : PORT#

U# : UNIT#

Notes: Replace Error Code on Diagnosis Log of SVP Information since the 8th Byte and after of the Detail Information Byte correspond to Byte 01 and after of Error Byte.

[illegible]

D# : DKA#      P# : PORT#      U# : UNIT#

Notes: Replace Error Code on Diagnosis Log of SVP Information since the 8th Byte and after of the Detail Information Byte correspond to Byte 01 and after of Error Byte.

| Error Byte |    |    |     |     |            |     |    |    |    | Contents   |
|------------|----|----|-----|-----|------------|-----|----|----|----|--|
| 01         | 02 | 03 | 04  | 05  | 06         | 07  | 08 | 09 | 10 |  |
| A4         | 01 |    |     |     |            |     |    |    |    | FC cable information read command failed.                                |
| A4         | 02 |    |     |     |            |     |    |    |    | FC cable abstention indication command failed.                           |
| A4         | 03 |    |     |     |            |     |    |    |    | The INQUIRY command didn't fail.   |
| A4         | 04 |    |     |     |            |     |    |    |    | FC cable entry indication command didn't fail.                           |
| A4         | 05 |    |     |     |            |     |    |    |    | The INQUIRY command failed.  |
| A4         | 06 |    |     |     |            |     |    |    |    | The Vender ID doesn't match.   |
| A4         | 07 |    |     |     |            |     |    |    |    | PORT mistake. There is the possibility of a FC cable connection mistake. |
| A4         | 08 |    |     |     |            |     |    |    |    | The LIP command failed.  |
|            |    |    |     |     |            |     |    |    |    |  |
|            |    |    |     |     |            |     |    |    |    |  |
| A4         | 1X | D# | P0S | P1S | P2S        | P3S |    |    |    | Obstruction occurred in a part of the PATH                               |
| A4         | 2X | D# | P0S | P1S | P2S        | P3S |    |    |    | Obstruction occurred in all the PATHs.                                   |
|            |    |    |     |     |            |     |    |    |    |  |
| A4         | AD | D# |     |     |            |     |    |    |    | Invalid LED BUS address data. (Note3)                                    |
| A4         | AE | D# | P#  | U#  | EV (Note2) |     | RV |    |    | Invalid LED BUS address data. (Note3)                                    |

D# : DKA#    P# : PORT#    U# : UNIT#    EV : Expected Value

RV : Received Value    P(1-3)S : PORT#(1-3) report (FF : Normal, Not FF : Abnormal)  
(Note1)

(Note1) DKA#, PORT#, UNIT# mapping

| DKA# : 0-7          | PORT# : 0-3  | LEDSTAT   |
|---------------------|--|---|
| 0 : DKF-1B (DKF-1B) | 0 : HDU-R10, R20, R30 (HDU-0)<br>1 : HDU-R11, R21, R31 (HDU-1) | Bit09 : DKU Status Error<br>Bit10 : ACK Error<br>Bit11 : Status Parity Error<br>Bit12 : Read Data Parity Error<br>Bit13 : DKU Output Error<br>Bit14 : Read Busy<br>Bit15 : Write Busy |
| 4 : DKF-2H (DKF-2L) | 2 : HDU-R12, R22, R32 (HDU-2)<br>3 : HDU-R13, R23, R33 (HDU-3) |   |
| 1 : DKF-1C (DKF-1F) | 0 : HDU-R14, R24, R34 (HDU-0)<br>1 : HDU-R15, R25, R35 (HDU-1) |   |
| 5 : DKF-2J (DKF-2K) | 2 : HDU-R16, R26, R36 (HDU-2)<br>3 : HDU-R17, R27, R37 (HDU-3) |   |
| 2 : DKF-1D          | 0 : HDU-L10, L20, L30<br>1 : HDU-L11, L21, L31                 |   |
| 6 : DKF-2K          | 2 : HDU-L12, L22, L32<br>3 : HDU-L13, L23, L33                 |   |
| 3 : DKF-1E          | 0 : HDU-L14, L24, L34<br>1 : HDU-L15, L25, L35                 |   |
| 7 : DKF-2L          | 2 : HDU-L16, L26, L36<br>3 : HDU-L17, L27, L37                 |   |

( ) : Single Cabinet Model

(Note2) Refer to DKA Path Address mapping (DIAG06-200 ~ 280) for Expected Value.

(Note3) There is the possibility of a LED cable connection mistake or a jumper setting mistake of DKUMN/MPS.

Notes: Replace Error Code on Diagnosis Log of SVP Information since the 8th Byte and after of the Detail Information Byte correspond to Byte 01 and after of Error Byte.

| Error Byte |    |    |     |     |            |     |    |    |    | Contents   |
|------------|----|----|-----|-----|------------|-----|----|----|----|--|
| 01         | 02 | 03 | 04  | 05  | 06         | 07  | 08 | 09 | 10 |  |
| A5         | 01 |    |     |     |            |     |    |    |    | FC cable information read command failed.                                |
| A5         | 02 |    |     |     |            |     |    |    |    | Bypass check command failed.   |
| A5         | 03 |    |     |     |            |     |    |    |    | The INQUIRY command didn't fail.   |
| A5         | 04 |    |     |     |            |     |    |    |    | Reset Bypass command failed.   |
| A5         | 05 |    |     |     |            |     |    |    |    | The INQUIRY command failed.  |
| A5         | 06 |    |     |     |            |     |    |    |    | The Vender ID doesn't match.   |
| A5         | 07 |    |     |     |            |     |    |    |    | PORT mistake. There is the possibility of a FC cable connection mistake. |
| A5         | 08 |    |     |     |            |     |    |    |    | The LIP command failed.  |
|            |    |    |     |     |            |     |    |    |    |  |
|            |    |    |     |     |            |     |    |    |    |  |
| A5         | 1X | D# | P0S | P1S | P2S        | P3S |    |    |    | Obstruction occurred in a part of the PATH                               |
| A5         | 2X | D# | P0S | P1S | P2S        | P3S |    |    |    | Obstruction occurred in all the PATH.                                    |
|            |    |    |     |     |            |     |    |    |    |  |
| A5         | AD | D# |     |     |            |     |    |    |    | Invalid LED BUS address data. (Note3)                                    |
| A5         | AE | D# | P#  | U#  | EV (Note2) |     | RV |    |    | Invalid LED BUS address data. (Note3)                                    |

D# : DKA#    P# : PORT#    U# : UNIT#    EV : Expected Value

RV : Received Value    P(1-3)S : PORT#(1-3) report (FF : Normal, Not FF : Abnormal)  
(Note1)

(Note1) DKA#, PORT#, UNIT# mapping

| DKA# : 0-7          | PORT# : 0-3  | LEDSTAT   |
|---------------------|--|---|
| 0 : DKF-1B (DKF-1B) | 0 : HDU-R10, R20, R30 (HDU-0)<br>1 : HDU-R11, R21, R31 (HDU-1) | Bit09 : DKU Status Error<br>Bit10 : ACK Error<br>Bit11 : Status Parity Error<br>Bit12 : Read Data Parity Error<br>Bit13 : DKU Output Error<br>Bit14 : Read Busy<br>Bit15 : Write Busy |
| 4 : DKF-2H (DKF-2L) | 2 : HDU-R12, R22, R32 (HDU-2)<br>3 : HDU-R13, R23, R33 (HDU-3) |   |
| 1 : DKF-1C (DKF-1F) | 0 : HDU-R14, R24, R34 (HDU-0)<br>1 : HDU-R15, R25, R35 (HDU-1) |   |
| 5 : DKF-2J (DKF-2K) | 2 : HDU-R16, R26, R36 (HDU-2)<br>3 : HDU-R17, R27, R37 (HDU-3) |   |
| 2 : DKF-1D          | 0 : HDU-L10, L20, L30<br>1 : HDU-L11, L21, L31                 |   |
| 6 : DKF-2K          | 2 : HDU-L12, L22, L32<br>3 : HDU-L13, L23, L33                 |   |
| 3 : DKF-1E          | 0 : HDU-L14, L24, L34<br>1 : HDU-L15, L25, L35                 |   |
| 7 : DKF-2L          | 2 : HDU-L16, L26, L36<br>3 : HDU-L17, L27, L37                 |   |

( ) : Single Cabinet Model

(Note2) Refer to DKA Path Address mapping (DIAG06-200 ~ 280) for Expected Value.

(Note3) There is the possibility of a LED cable connection mistake or a jumper setting mistake of DKUMN/MPS.



Notes: Replace Error Code on Diagnosis Log of SVP Information since the 8th Byte and after of the Detail Information Byte correspond to Byte 01 and after of Error Byte.

| Error Byte |    |             |    |    |    |    |    |    |    | Contents  |
|------------|----|-------------|----|----|----|----|----|----|----|---|
| 01         | 02 | 03          | 04 | 05 | 06 | 07 | 08 | 09 | 10 |   |
| A8         | 01 | Return Code |    |    |    |    |    |    |    | Set Bypass command failed (Multi HDD).            |
| A8         | 02 | Return Code |    |    |    |    |    |    |    | Reset Bypass command failed (Multi HDD).          |
| A8         | 03 | Return Code |    |    |    |    |    |    |    | LIP command failed (Multi HDD).                   |
| A8         | 04 | Return Code |    |    |    |    |    |    |    | Reset Bypass command failed (Single HDD).         |
| A8         | 05 | Return Code |    |    |    |    |    |    |    | LIP command failed (Single HDD).                  |
| A8         | 06 | Return Code |    |    |    |    |    |    |    | Set Bypass command failed (Single HDD).           |
| A8         | 07 | Return Code |    |    |    |    |    |    |    | Drive Read command failed.                        |
| A8         | 08 | Return Code |    |    |    |    |    |    |    | Inquiry command failed.                           |
| A8         | 0A | Return Code |    |    |    |    |    |    |    | Reset Bypass command failed in Through Path Test. |
| A8         | 0B | Return Code |    |    |    |    |    |    |    | LIP command failed in Through Path Test.          |
| A8         | 0C | Return Code |    |    |    |    |    |    |    | Drive Read command failed in Through Path Test.   |
| A8         | 0D | Return Code |    |    |    |    |    |    |    | Set Bypass command failed in Through Path Test.   |
| A8         | 10 |             |    |    |    |    |    |    |    | Detected Error Drive.                             |
|            |    |             |    |    |    |    |    |    |    |   |
|            |    |             |    |    |    |    |    |    |    |   |

## (A) Error Bit definition

|       |     |     |     |     |     |     |     |      |      |      |      |      |      |        |     |
|-------|-----|-----|-----|-----|-----|-----|-----|------|------|------|------|------|------|--------|-----|
| bit 0 |     |     |     |     |     |     |     |      |      |      |      |      |      | bit 15 |     |
| Rsv   | PA6 | PA5 | PA4 | PA3 | PA2 | PA1 | PA0 | SA00 | SA10 | SA20 | Term | SA01 | SA11 | SA21   | Rsv |

Rsv : Reserve (0)

PA4, 5, 6 : HDD P/L number

PA1, 2, 3 : DKU housing number

PA0 : CL number '0': CL2 PATH / '1': CL1 PATH

SA00 : SELA0 = FSW P/K LSI select (Basic LSI : 1)

SA10, 20 : SELID0, 1 = Basic LSI cable connect number  
(0,0) = 4th, (0,1) = 3rd, (1,0) = 2nd, (1,1) = 1st

SA01 : SELA0 = FSW P/K LSI select (Extended LSI : 0)

SA11, 21 : SELID0, 1 = Extended LSI cable connect number

Term : Terminator

## (B) LED BUS Address (Expected Value)

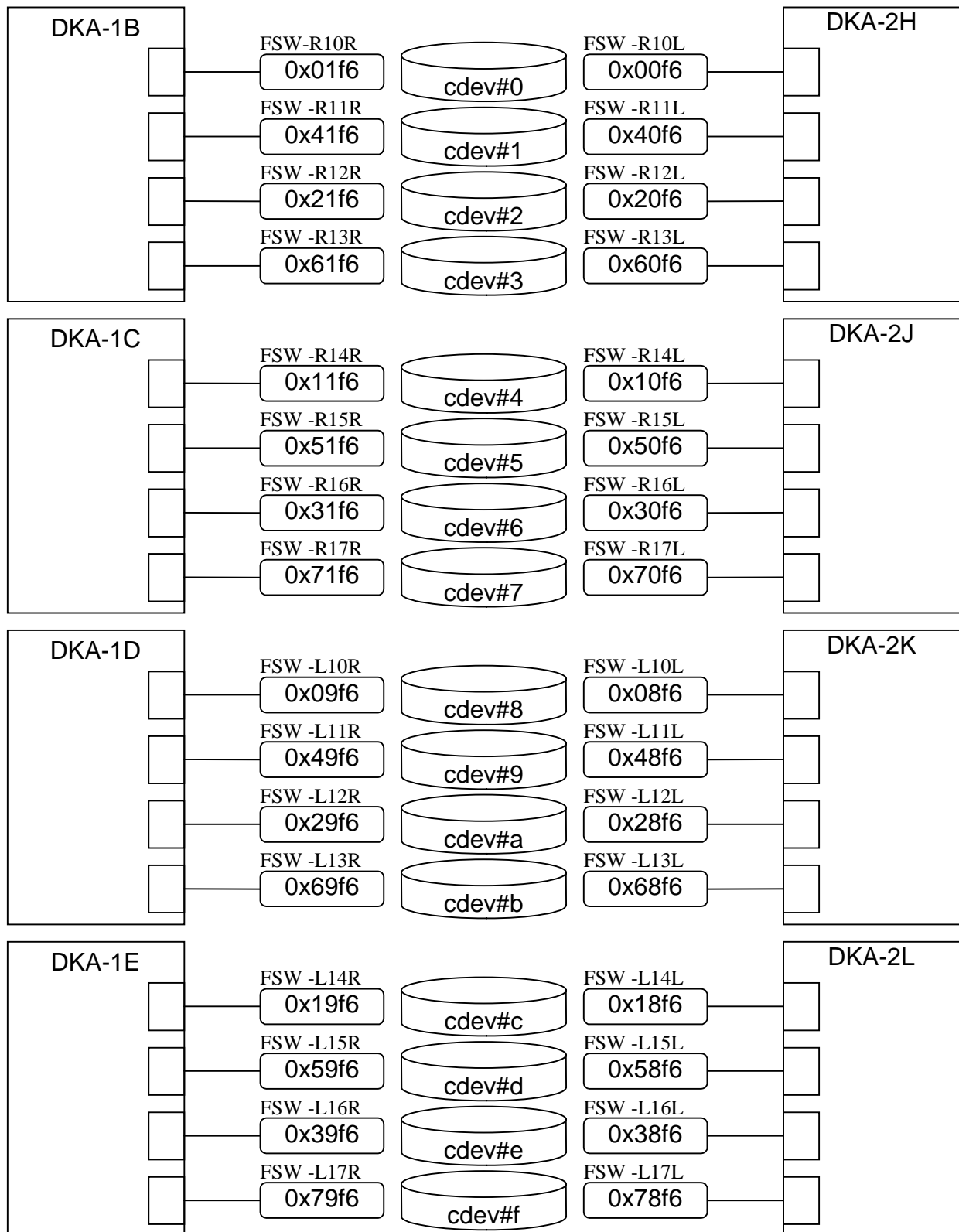

Fig. 6.2-1 DKA Path Address mapping  
(Raid400-Connection : No Extended Unit : Basic Unit)

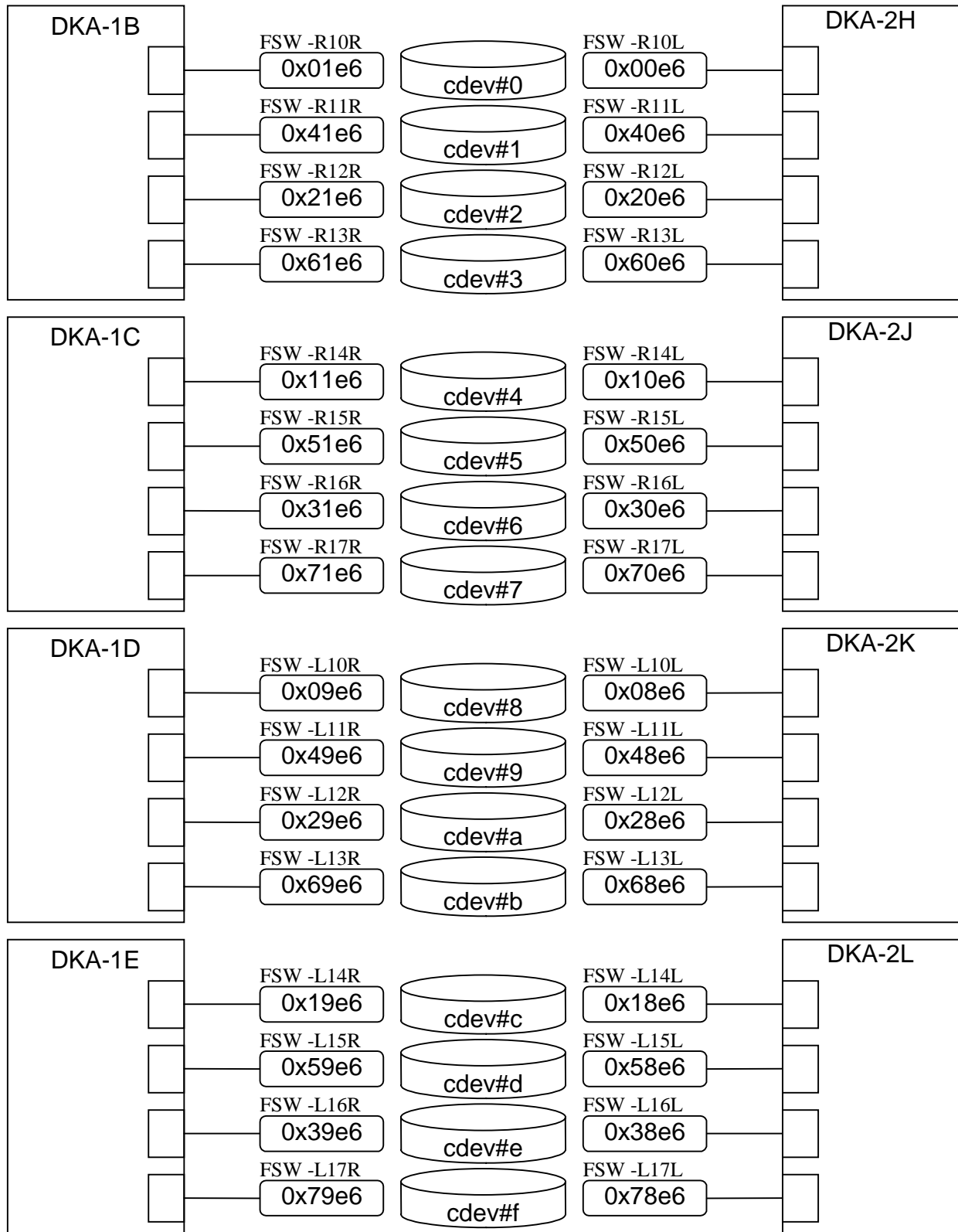

Fig. 6.2-2 DKA Path Address mapping  
(Raid400-Connection : Equipped Extended Unit : Basic Unit)

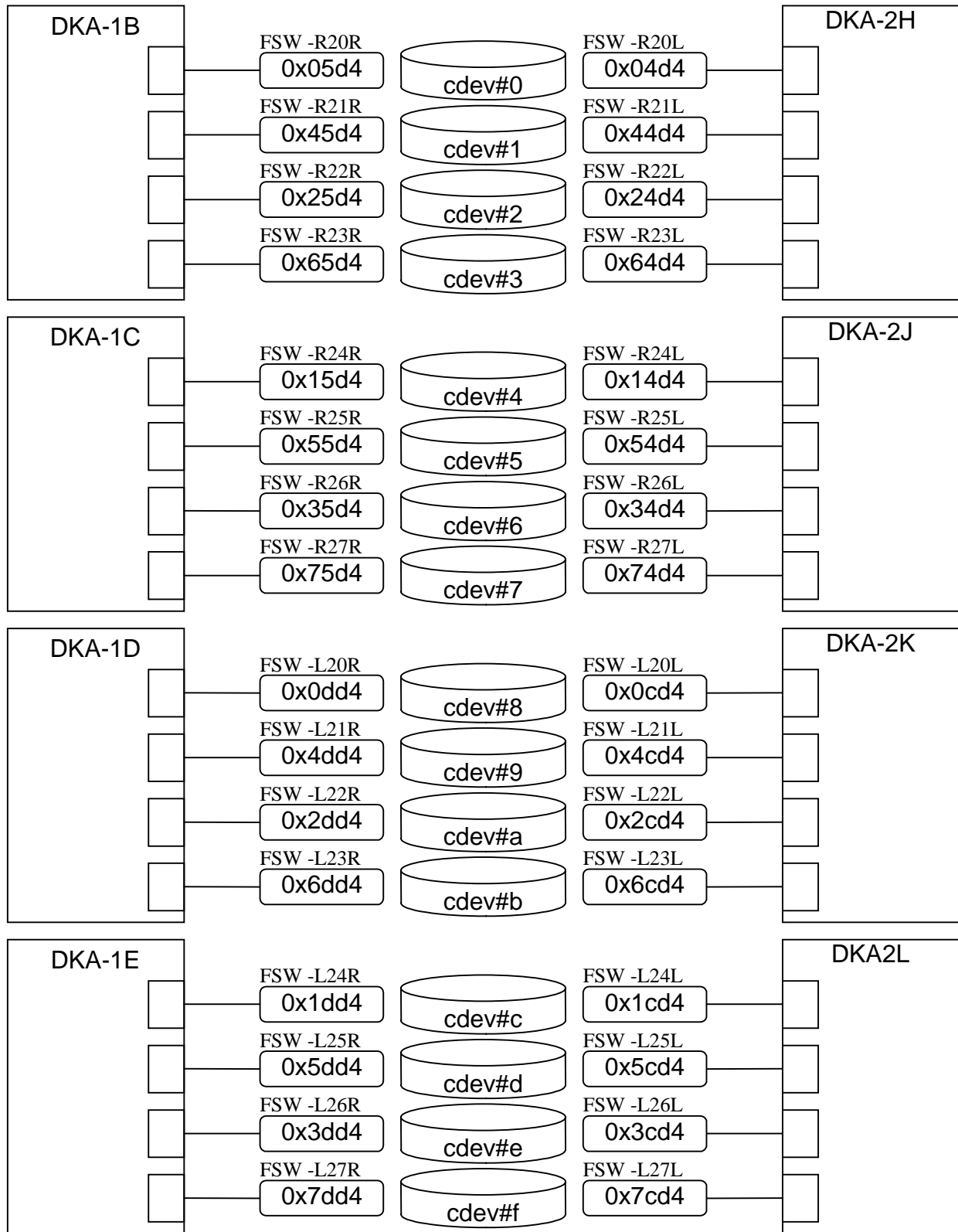

Fig. 6.2-3 DKA Path Address mapping  
(Raid400-Connection : No Extended Unit 2 : Extended Unit 1)

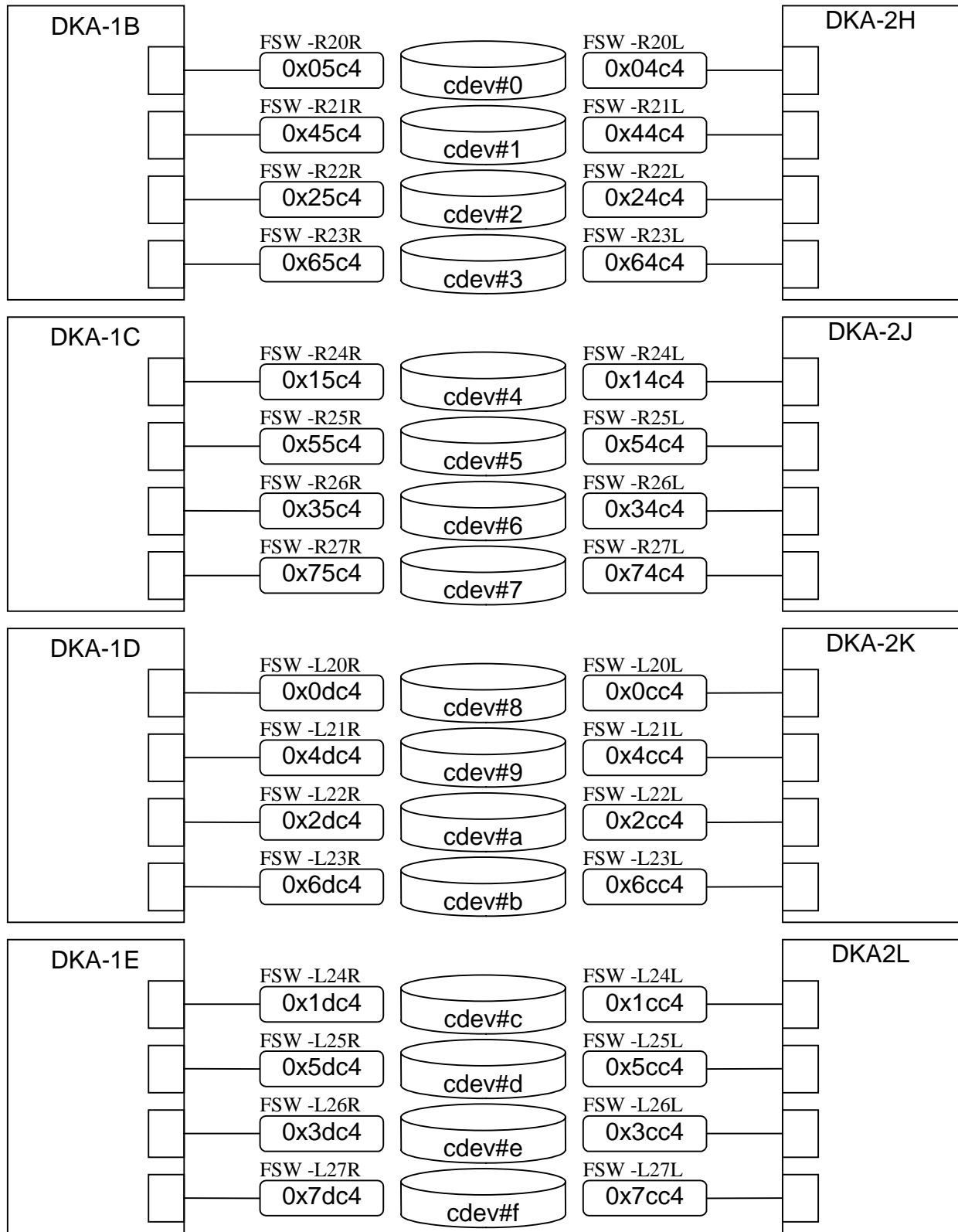

Fig. 6.2-4 DKA Path Address mapping  
(Raid400-Connection : Equipped Extended Unit 2 : Extended Unit 1)

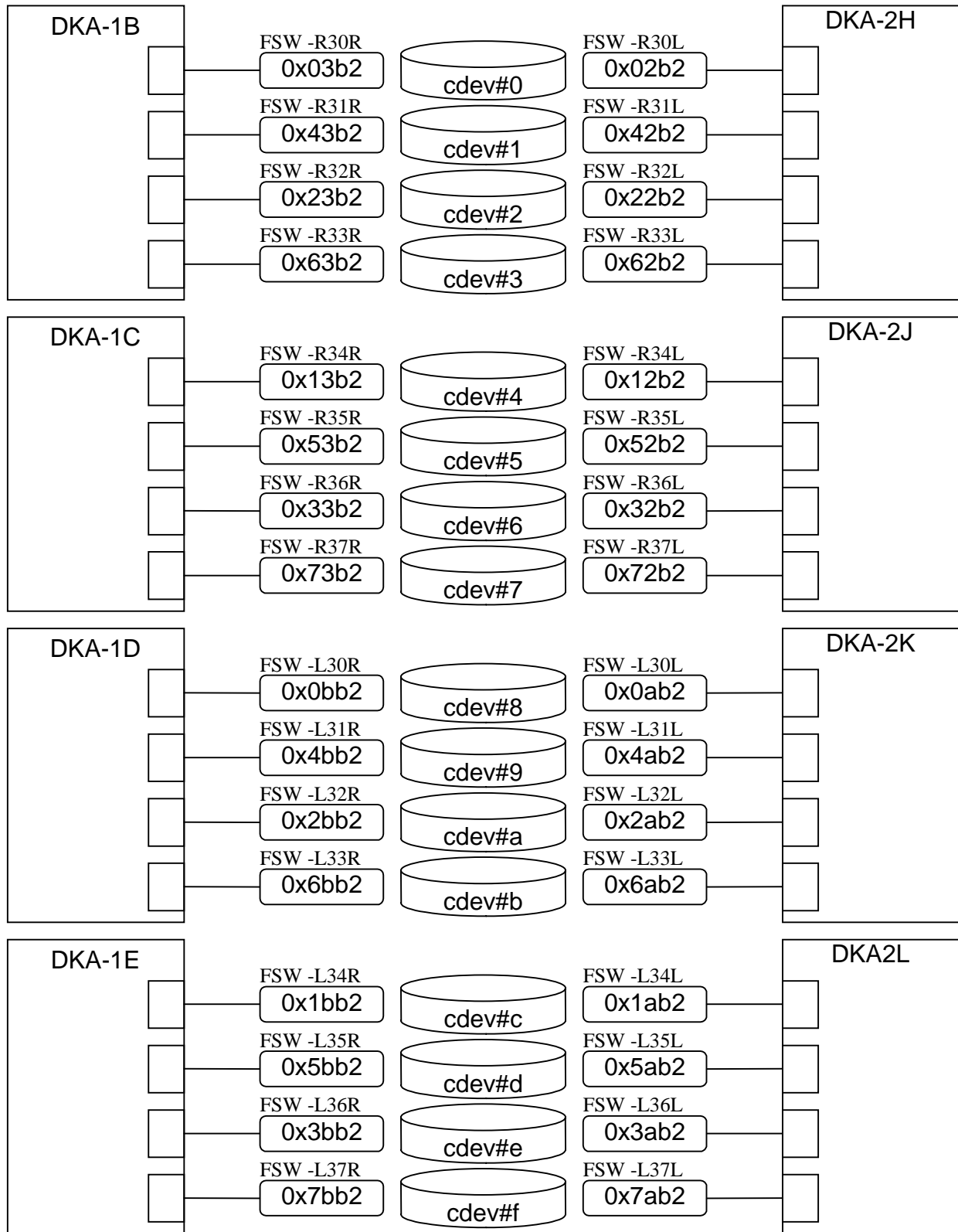

Fig. 6.2-5 DKA Path Address mapping  
(Raid400-Connection : Extended Unit 2)

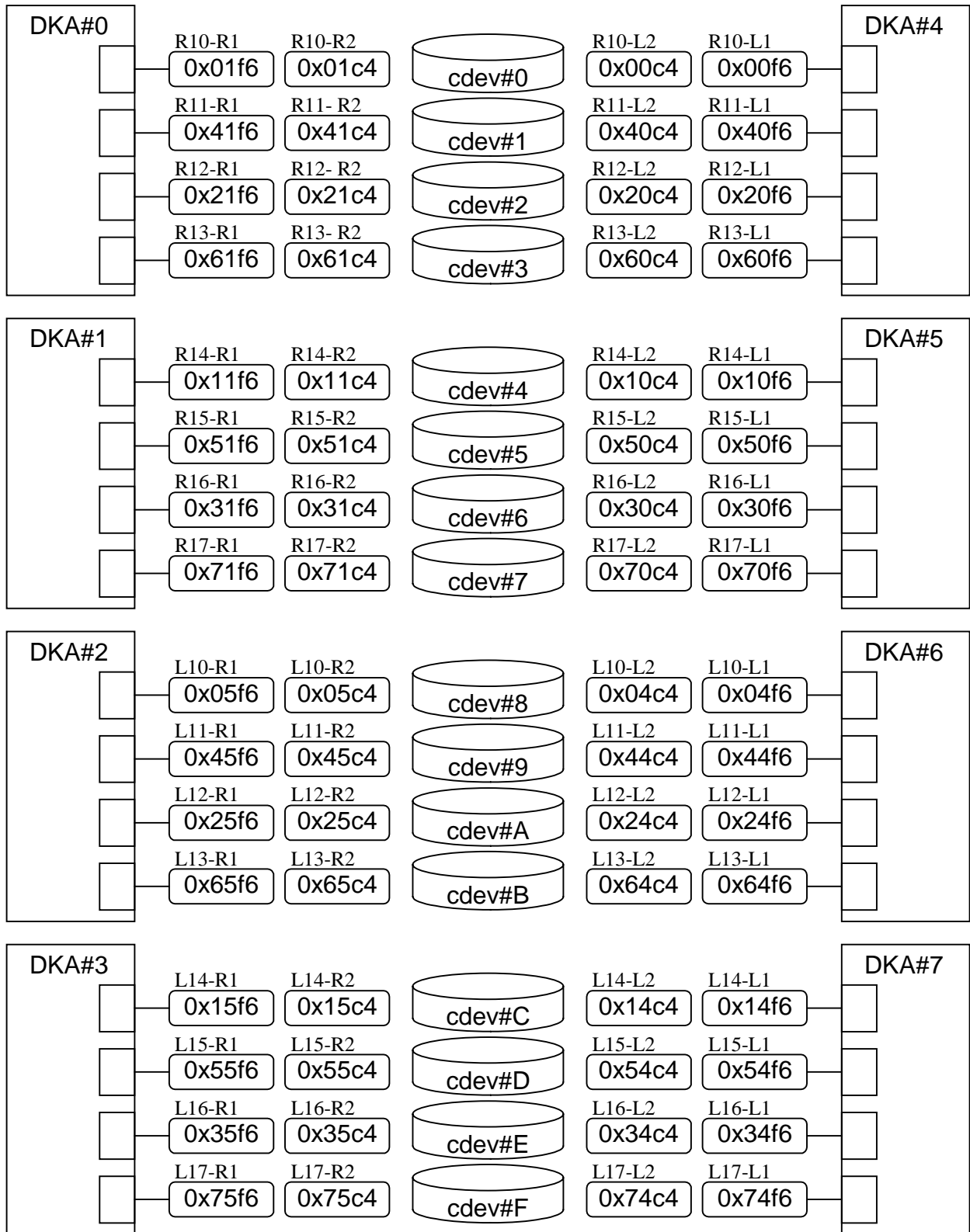

Fig. 6.2-6 DKA Path Address mapping  
(Raid450-Connection : No Extended Unit : Basic Unit)



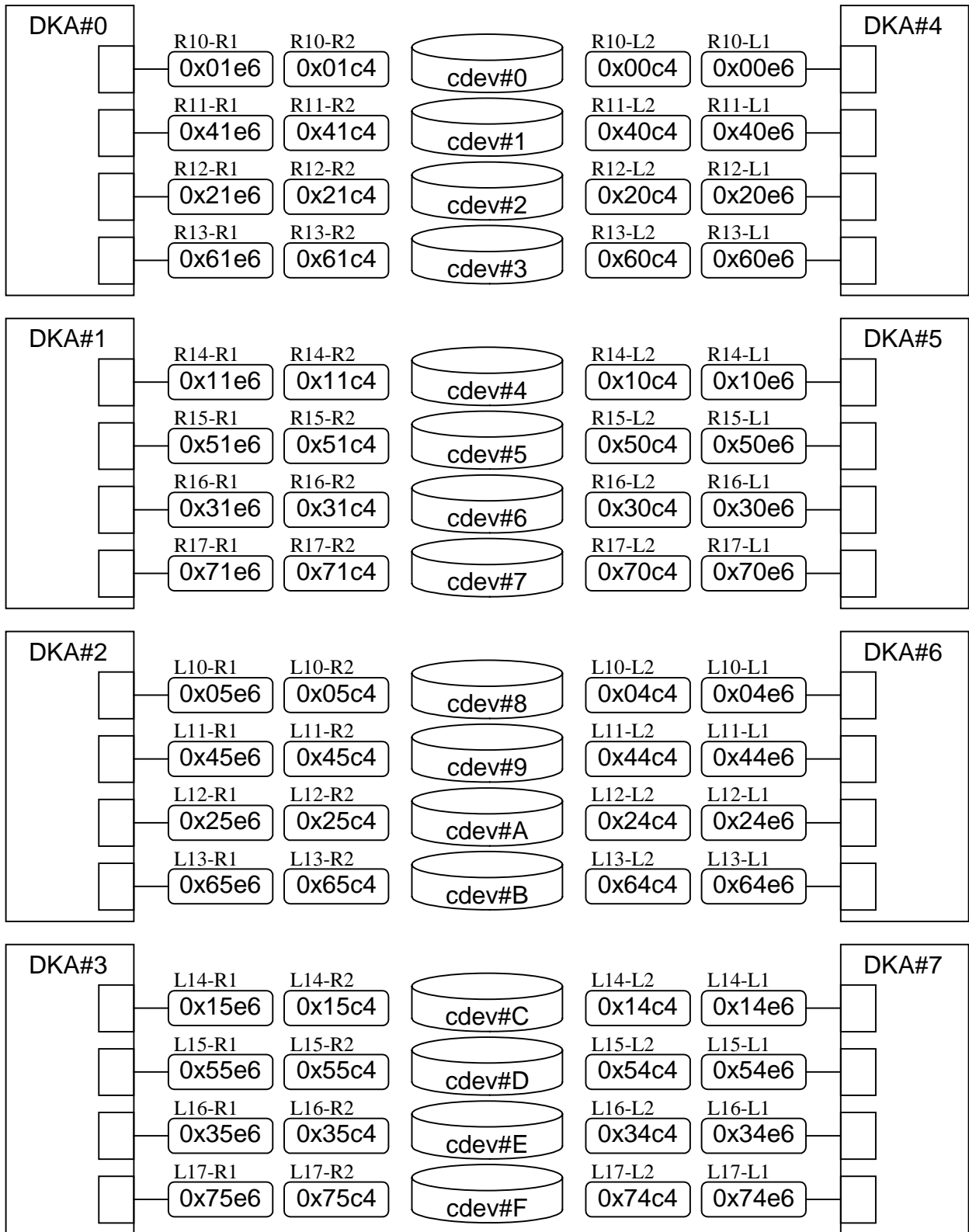

Fig. 6.2-7 DKA Path Address mapping  
(Raid450-Connection : Equipped Extended Unit : Basic Unit)

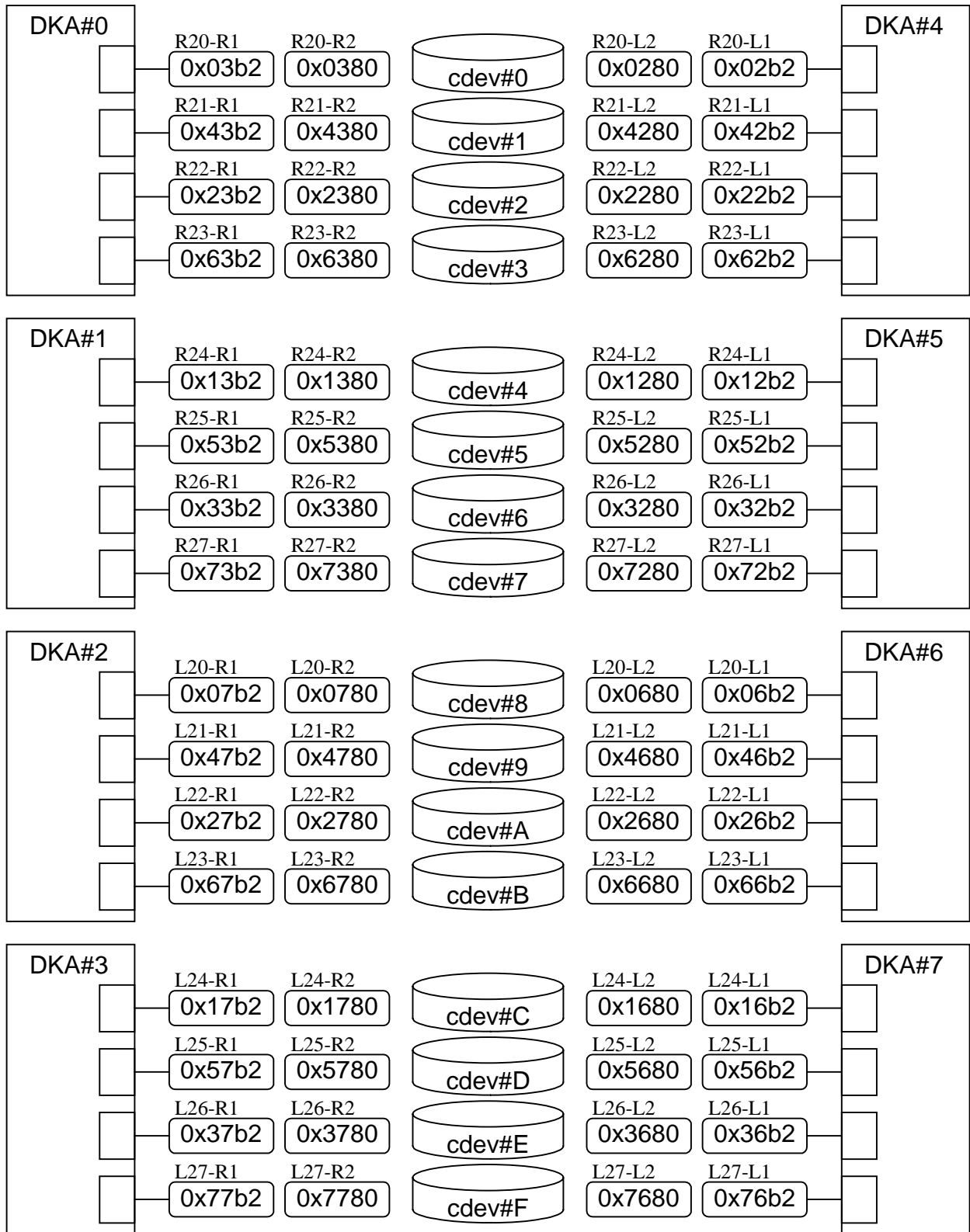

Fig. 6.2-8 DKA Path Address mapping  
(Raid450-Connection : Extended Unit)

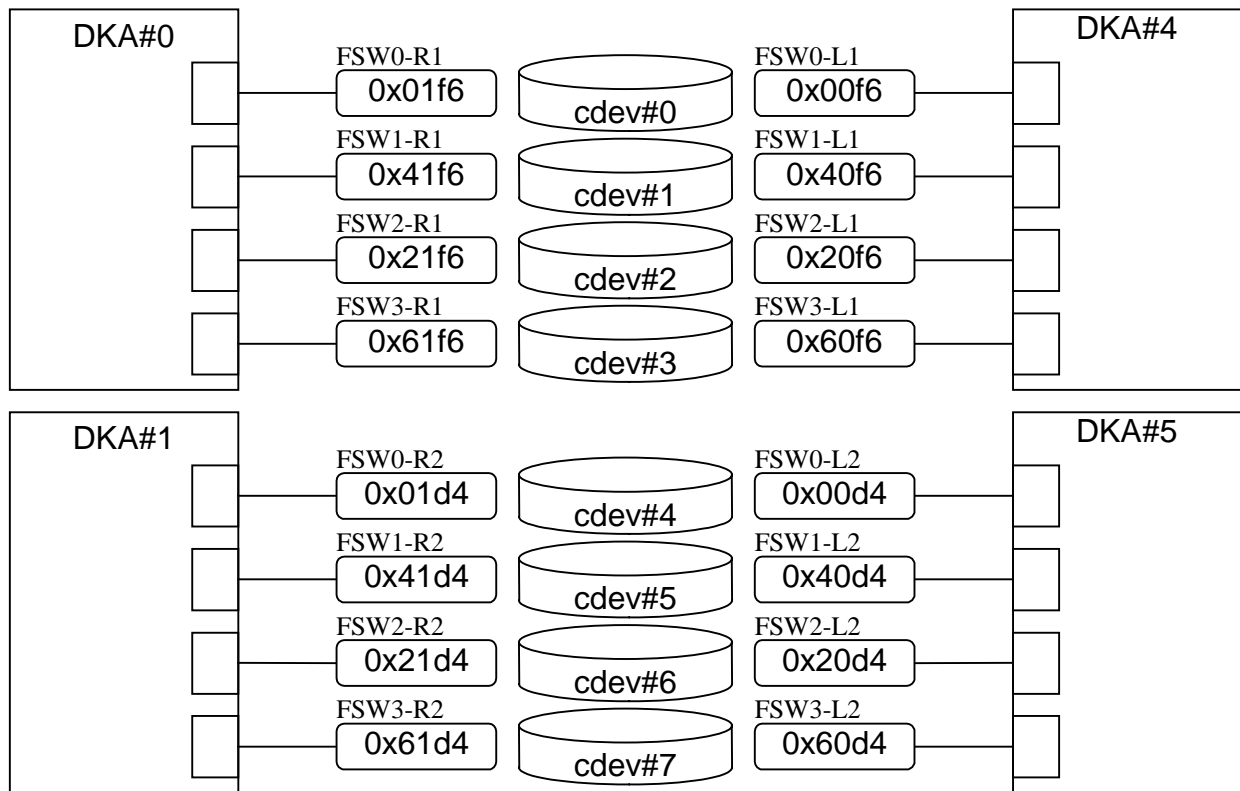

Fig. 6.2-9 DKA Path Address mapping (Single Cabinet Model 2 Pair)

### 6.3 CUDG error code list

| LSI classification | Test Item | Error Code | Error Contents  |
|--------------------|-----------|------------|---|
| CMA                | 0101      |            | Register R/W Test. (Common Part)                              |
|                    |           | 1000       | Error occurred in Register Write.                             |
|                    |           | 2000       | Error occurred in Register Read.                              |
|                    |           | 0040       | CHK2 Error occurred.  |
|                    |           | 0001       | Data Compare Error occurred.                                  |
|                    | 0102      |            | Memory R/W Test (A)   |
|                    |           | 8000       | Error occurred in Memory Read.                                |
|                    |           | 4000       | Error occurred in Memory Write.                               |
|                    |           | 0002       | Data Compare Error occurred.                                  |
|                    |           | 0040       | CHK2 Error occurred.  |
|                    | 0103      |            | Memory R/W Test (B)   |
|                    |           | 1000       | Error occurred in Register Write.                             |
|                    |           | 2000       | Error occurred in Register Read.                              |
|                    |           | 8000       | Memory Read Error occurred.                                   |
|                    |           | 4000       | Memory Write Error occurred.                                  |
|                    |           | 0002       | Data Compare Error occurred.                                  |
|                    |           | 0040       | CHK2 Error occurred.  |
|                    | 0104      |            | General Memory Test (A)(Write Activation Part)                |
|                    |           | 1000       | Error occurred in Register Write.                             |
|                    |           | 0040       | CHK2 Error occurred.  |
|                    | 0105      |            | General Memory Test (A)(Polling Part)                         |
|                    |           | 2000       | Error occurred in Register Read.                              |
|                    |           | 0004       | Polling Time Out.   |
|                    |           | 0040       | CHK2 Error occurred.  |
|                    | 0106      |            | General Memory Test (A)(Status Confirmation Part after Write) |
|                    |           | 2000       | Error occurred in Status Confirmation Register Read.          |
|                    |           | 0001       | Data Compare Error occurred.                                  |
|                    |           | 0040       | CHK2 Error occurred.  |
|                    | 0107      |            | General Memory Test (A)(Read Activation Part)                 |
|                    |           | 1000       | Error occurred in TESTADRH/L Write.                           |
|                    |           | 0040       | CHK2 Error occurred.  |
|                    | 0108      |            | General Memory Test (A)(Status Confirmation Part after READ)  |
|                    |           | 1000       | Error occurred in Register Write.                             |
|                    |           | 2000       | Error occurred in Register Read.                              |
|                    |           | 0001       | Uncorrectable or Correctable Error occurred.                  |
|                    |           | 0002       | Data Compare Error occurred.                                  |
|                    |           | 0040       | CHK2 Error occurred.  |

| LSI classification | Test Item | Error Code | Error Contents  |
|--------------------|-----------|------------|---|
| CMA                | 0109      |            | General Memory Test (A)(Write Activation Part)                |
|                    |           | 1000       | Error occurred in Register Write.                             |
|                    |           | 0040       | CHK2 Error occurred.  |
|                    | 010a      |            | General Memory Test (A)(Polling Part)                         |
|                    |           | 2000       | Error occurred in Register Read.                              |
|                    |           | 0004       | Polling Time Out.   |
|                    |           | 0040       | CHK2 Error occurred.  |
|                    | 010b      |            | General Memory Test (A)(Status Confirmation Part after Write) |
|                    |           | 2000       | Error occurred in Register Read.                              |
|                    |           | 0001       | Data Compare Error occurred.                                  |
|                    |           | 0040       | CHK2 Error occurred.  |
|                    | 010c      |            | General Memory Test (A)(Read Activation Part)                 |
|                    |           | 1000       | Error occurred in TESTADRH/L Write                            |
|                    |           | 0040       | CHK2 Error occurred.  |
|                    | 010d      |            | General Memory Test (A)(Status Confirmation Part after Read)  |
|                    |           | 1000       | Error occurred in Register Write.                             |
|                    |           | 2000       | Error occurred in Register Read.                              |
|                    |           | 0001       | Uncorrectable or Correctable Error occurred.                  |
|                    |           | 0002       | Data Compare Error occurred.                                  |
|                    |           | 0040       | CHK2 Error occurred.  |
|                    | 010e      |            | ECC Circuit Test. (A)   |
|                    |           | 2000       | Error occurred in Register Read.                              |
|                    |           | 1000       | Error occurred in Register Write.                             |
|                    |           | 0001       | Data Compare Error occurred.                                  |
|                    |           | 0002       | Data Compare Error occurred.                                  |
|                    |           | 0040       | CHK2 Error occurred.  |
|                    |           | 4000       | Memory Write Error occurred.                                  |
|                    |           | 8000       | Memory Read Error occurred.                                   |
|                    | 010f      |            | ECC Circuit Test. (B)   |
|                    |           | 2000       | Error occurred in Register Read.                              |
|                    |           | 1000       | Error occurred in Register Write.                             |
|                    |           | 0001       | Data Compare Error occurred.                                  |
|                    |           | 0002       | Data Compare Error occurred.                                  |
|                    |           | 0040       | CHK2 Error occurred.  |
|                    |           | 4000       | Memory Write Error occurred.                                  |

| LSI classification | Test Item | Error Code | Error Contents                       |
|--------------------|-----------|------------|--------------------------------------|
| CMA                | 0110      |            | ECC LOG Register Test                |
|                    |           | 2000       | Error occurred in Register Read.     |
|                    |           | 1000       | Error occurred in Register Write.    |
|                    |           | 0001       | Data Compare Error occurred.         |
|                    |           | 0002       | Data Compare Error occurred.         |
|                    |           | 0040       | CHK2 Error occurred.                 |
|                    |           | 4000       | Memory Write Error occurred.         |
|                    |           | 8000       | Memory Read Error occurred.          |
|                    | 0111      |            | SLRC Test                            |
|                    |           | 2000       | Error occurred in Register Read.     |
|                    |           | 1000       | Error occurred in Register Write.    |
|                    |           | 0001       | Data Compare Error occurred.         |
|                    |           | 0002       | Data Compare Error occurred.         |
|                    |           | 0040       | CHK2 Error occurred.                 |
|                    | 0112      |            | Force Error Test (A)                 |
|                    |           | 2000       | Error occurred in Register Read.     |
|                    |           | 1000       | Error occurred in Register Write.    |
|                    |           | 0001       | Data Compare Error occurred.         |
|                    |           | 0002       | Data Compare Error occurred.         |
|                    |           | 0040       | CHK2 Error occurred.                 |
|                    | 0113      |            | Force Error Test (B)                 |
|                    |           | 2000       | Error occurred in Register Read.     |
|                    |           | 1000       | Error occurred in Register Write.    |
|                    |           | 0001       | Data Compare Error occurred.         |
|                    |           | 0002       | Data Compare Error occurred.         |
|                    |           | 0040       | CHK2 Error occurred.                 |
|                    |           | 4000       | Memory Write Error occurred.         |
|                    | 0114      |            | Self-refresh (Write Activation Part) |
|                    |           | 2000       | Error occurred in Register Read.     |
|                    |           | 1000       | Error occurred in Register Write.    |
|                    |           | 0001       | Data Compare Error occurred.         |
|                    |           | 0002       | Data Compare Error occurred.         |
|                    |           | 0040       | CHK2 Error occurred.                 |
|                    |           |            |                                      |

| LSI classification | Test Item | Error Code | Error Contents                                      |
|--------------------|-----------|------------|---|
| CMA                | 0115      |            | Self-refresh (Polling Part)                         |
|                    |           | 2000       | Error occurred in Register Read.                    |
|                    |           | 1000       | Error occurred in Register Write.                   |
|                    |           | 0001       | Data Compare Error occurred.                        |
|                    |           | 0002       | Data Compare Error occurred.                        |
|                    |           | 0040       | CHK2 Error occurred.                                |
|                    | 0116      |            | Self-refresh (Status Confirmation Part after Write) |
|                    |           | 2000       | Error occurred in Register Read.                    |
|                    |           | 1000       | Error occurred in Register Write.                   |
|                    |           | 0001       | Data Compare Error occurred.                        |
|                    |           | 0002       | Data Compare Error occurred.                        |
|                    |           | 0040       | CHK2 Error occurred.                                |
|                    | 0117      |            | Self-refresh (Read Activation Part)                 |
|                    |           | 2000       | Error occurred in Register Read.                    |
|                    |           | 1000       | Error occurred in Register Write.                   |
|                    |           | 0001       | Data Compare Error occurred.                        |
|                    |           | 0002       | Data Compare Error occurred.                        |
|                    |           | 0040       | CHK2 Error occurred.                                |
|                    | 0118      |            | Self-refresh (Status Confirmation Part after Read)  |
|                    |           | 2000       | Error occurred in Register Read.                    |
|                    |           | 1000       | Error occurred in Register Write.                   |
|                    |           | 0001       | Data Compare Error occurred.                        |
|                    |           | 0002       | Data Compare Error occurred.                        |
|                    |           | 0040       | CHK2 Error occurred.                                |
|                    | 0119      |            | Self-refresh (set/reset)                            |
|                    |           | 2000       | Error occurred in Register Read.                    |
|                    |           | 1000       | Error occurred in Register Write.                   |
|                    |           | 0001       | Data Compare Error occurred.                        |
|                    |           | 0002       | Data Compare Error occurred.                        |
|                    |           | 0040       | CHK2 Error occurred.                                |
|                    |           |            |   |

| LSI classification | Test Item | Error Code | Error Contents                    |
|--------------------|-----------|------------|-----------------------------------|
| CMA                | 011a      |            | PD Check.                         |
|                    |           | 2000       | Error occurred in Register Read.  |
|                    |           | 1000       | Error occurred in Register Write. |
|                    |           | 0001       | Data Compare Error occurred.      |
|                    |           | 0002       | Data Compare Error occurred.      |
|                    |           | 0040       | CHK2 Error occurred.              |
|                    | 011b      |            | PROM Test.                        |
|                    |           | 2000       | Error occurred in Register Read.  |
|                    |           | 1000       | Error occurred in Register Write. |
|                    |           | 0001       | Data Compare Error occurred.      |
|                    |           | 0002       | Data Compare Error occurred.      |
|                    |           | 0040       | CHK2 Error occurred.              |
|                    | 011c      |            | GTL Impedance Control.            |
|                    |           | 2000       | Error occurred in Register Read.  |
|                    |           | 0001       | Data Compare Error occurred.      |
|                    |           | 0040       | CHK2 Error occurred.              |
|                    | 011d      |            | Register W/R.                     |
|                    |           | 2000       | Error occurred in Register Read.  |
|                    |           | 1000       | Error occurred in Register Write. |
|                    |           | 0001       | Data Compare Error occurred.      |
|                    |           | 0002       | Data Compare Error occurred.      |
|                    |           | 0040       | CHK2 Error occurred.              |
|                    | 011e      |            | Timer Count Up Test.              |
|                    |           | 2000       | Error occurred in Register Read.  |
|                    |           | 1000       | Error occurred in Register Write. |
|                    |           | 0001       | Data Compare Error occurred.      |
|                    |           | 0002       | Data Compare Error occurred.      |
|                    |           | 0040       | CHK2 Error occurred.              |
|                    | 011f      |            | Timer Count Reset Test.           |
|                    |           | 2000       | Error occurred in Register Read.  |
|                    |           | 1000       | Error occurred in Register Write. |
|                    |           | 0001       | Data Compare Error occurred.      |
|                    |           | 0002       | Data Compare Error occurred.      |
|                    |           | 0040       | CHK2 Error occurred.              |
|                    |           |            |                                   |



| LSI classification | Test Item | Error Code | Error Contents                    |
|--------------------|-----------|------------|-----------------------------------|
| CMA                | 0120      |            | Force Error Test. (A)             |
|                    |           | 2000       | Error occurred in Register Read.  |
|                    |           | 1000       | Error occurred in Register Write. |
|                    |           | 0001       | Data Compare Error occurred.      |
|                    |           | 0002       | Data Compare Error occurred.      |
|                    |           | 0040       | CHK2 Error occurred.              |
|                    | 0121      |            | Force Error Test. (B)             |
|                    |           | 2000       | Error occurred in Register Read.  |
|                    |           | 1000       | Error occurred in Register Write. |
|                    |           | 0001       | Data Compare Error occurred.      |
|                    |           | 0002       | Data Compare Error occurred.      |
|                    |           | 0040       | CHK2 Error occurred.              |
|                    | 0122      |            | FIFO Memory Test.                 |
|                    |           | 2000       | Error occurred in Register Read.  |
|                    |           | 1000       | Error occurred in Register Write. |
|                    |           | 0001       | Data Compare Error occurred.      |
|                    |           | 0002       | Data Compare Error occurred.      |
|                    |           | 0040       | CHK2 Error occurred.              |
|                    |           | 4000       | Memory Write Error occurred.      |
|                    |           | 8000       | Memory Read Error occurred.       |
|                    | 0123      |            | Normal Packet Access. (dw)        |
|                    |           | 2000       | Error occurred in Register Read.  |
|                    |           | 1000       | Error occurred in Register Write. |
|                    |           | 0001       | Data Compare Error occurred.      |
|                    |           | 0002       | Data Compare Error occurred.      |
|                    |           | 0040       | CHK2 Error occurred.              |
|                    |           | 4000       | Memory Write Error occurred.      |
|                    |           | 8000       | Memory Read Error occurred.       |
|                    | 0124      |            | Normal Packet Access. (bcp)       |
|                    |           | 2000       | Error occurred in Register Read.  |
|                    |           | 1000       | Error occurred in Register Write. |
|                    |           | 0001       | Data Compare Error occurred.      |
|                    |           | 0002       | Data Compare Error occurred.      |
|                    |           | 0040       | CHK2 Error occurred.              |
|                    |           | 0200       | Cache to Copy Error occurred.     |
|                    |           | 4000       | Memory Write Error occurred.      |
|                    |           | 8000       | Memory Read Error occurred.       |

| LSI classification | Test Item | Error Code | Error Contents                    |
|--------------------|-----------|------------|-----------------------------------|
| CMA                | 0125      |            | Normal Packet Access.(icp)        |
|                    |           | 2000       | Error occurred in Register Read.  |
|                    |           | 1000       | Error occurred in Register Write. |
|                    |           | 0001       | Data Compare Error occurred.      |
|                    |           | 0002       | Data Compare Error occurred.      |
|                    |           | 0040       | CHK2 Error occurred.              |
|                    |           | 0400       | Cache in Copy Error occurred.     |
|                    |           | 4000       | Memory Write Error occurred.      |
|                    |           | 8000       | Memory Read Error occurred.       |
|                    | 0126      |            | Retry Function Confirmation Test. |
|                    |           | 2000       | Error occurred in Register Read.  |
|                    |           | 1000       | Error occurred in Register Write. |
|                    |           | 0001       | Data Compare Error occurred.      |
|                    |           | 0002       | Data Compare Error occurred.      |
|                    |           | 0040       | CHK2 Error occurred.              |
|                    |           | 4000       | Memory Write Error occurred.      |
|                    |           | 8000       | Memory Read Error occurred.       |

| LSI classification | Test Item | Error Code | Error Contents                                 |
|--------------------|-----------|------------|--|
| CMA                | 0168      |            | Force Error Generating Check Test. (Group C-1) |
|                    |           | 0040       | CHK2 Error occurred.                           |
|                    |           | 1000       | Register Write Error occurred.                 |
|                    |           | 3000       | Register Read/Write Error occurred.            |
|                    |           | 0001       | Register Compare Error occurred.               |
|                    | 0169      |            | Force Error Generating Check Test. (Group C-2) |
|                    |           | 0040       | CHK2 Error occurred.                           |
|                    |           | 1000       | Register Write Error occurred.                 |
|                    |           | 2000       | Register Read Error occurred.                  |
|                    |           | 3000       | Register Read/Write Error occurred.            |
|                    |           | C000       | Memory Read/Write Error occurred.              |
|                    |           | 0001       | Register Compare Error occurred.               |
|                    | 016a      |            | Force Error Generating Check Test. (Group A)   |
|                    |           | 0040       | CHK2 Error occurred.                           |
|                    |           | 1000       | Register Write Error occurred.                 |
|                    |           | 2000       | Register Read Error occurred.                  |
|                    |           | 3000       | Register Read/Write Error occurred.            |
|                    |           | C000       | Memory Read/Write Error occurred.              |
|                    |           | 0001       | Register Compare Error occurred.               |
|                    | 016b      |            | Force Error Generating Check Test. (Group B)   |
|                    |           | 0040       | CHK2 Error occurred.                           |
|                    |           | 1000       | Register Write Error occurred.                 |
|                    |           | 2000       | Register Read Error occurred.                  |
|                    |           | 4000       | Memory Write Error occurred.                   |
|                    |           | 8000       | Memory Read Error occurred.                    |
|                    |           | C000       | Memory Read/Write Error occurred.              |
|                    |           | 0001       | Register Compare Error occurred.               |
|                    | 016c      |            | Force Error Generating Check Test. (Group C)   |
|                    |           | 0040       | CHK2 Error occurred.                           |
|                    |           | 1000       | Register Write Error occurred.                 |
|                    |           | 2000       | Register Read Error occurred.                  |
|                    |           | 3000       | Register Read/Write Error occurred.            |
|                    |           | 4000       | Memory Write Error occurred.                   |
|                    |           | C000       | Memory Read/Write Error occurred.              |
|                    |           | 0001       | Register Compare Error occurred.               |
|                    |           |            |  |

| LSI classification | Test Item | Error Code | Error Contents                               |
|--------------------|-----------|------------|--|
| CMA                | 016d      |            | Force Error Generating Check Test. (Group D) |
|                    |           | 0040       | CHK2 Error occurred.                         |
|                    |           | 1000       | Register Write Error occurred.               |
|                    |           | 2000       | Register Read Error occurred.                |
|                    |           | 3000       | Register Read/Write Error occurred.          |
|                    |           | 4000       | Memory Write Error occurred.                 |
|                    |           | C000       | Memory Read/Write Error occurred.            |
|                    |           | 0001       | Register Compare Error occurred.             |
|                    | 016e      |            | Force Error Generating Check Test. (Group E) |
|                    |           | 0040       | CHK2 Error occurred.                         |
|                    |           | 1000       | Register Write Error occurred.               |
|                    |           | 2000       | Register Read Error occurred.                |
|                    |           | 4000       | Memory Write Error occurred.                 |
|                    |           | 8000       | Memory Read Error occurred.                  |
|                    |           | C000       | Memory Read/Write Error occurred.            |
|                    |           | 0001       | Register Compare Error occurred.             |
|                    | 016f      |            | Force Error Generating Check Test. (Group F) |
|                    |           | 0040       | CHK2 Error occurred.                         |
|                    |           | 1000       | Register Write Error occurred.               |
|                    |           | 2000       | Register Read Error occurred.                |
|                    |           | 3000       | Register Read/Write Error occurred.          |
|                    |           | 4000       | Memory Write Error occurred.                 |
|                    |           | C000       | Memory Read/Write Error occurred.            |
|                    |           | 0001       | Register Compare Error occurred.             |
|                    |           |            |  |

| LSI classification | Test Item | Error Code | Error Contents                     |
|--------------------|-----------|------------|------------------------------------|
| CMA                | 0190      |            | ACCKEY/CUDGKEY Setting Check Test. |
|                    |           | 0100       | Data Compare Error occurred.       |
|                    |           | 0110       | Parameter Error occurred.          |
|                    |           | 0120       | Transmission Mode Error occurred.  |
|                    |           | 0200       | Status Compare Error occurred.     |
|                    |           | 1000       | Register Write Error occurred.     |
|                    |           | 2000       | Register Read Error occurred.      |
|                    |           | 4000       | Memory Write Error occurred.       |
|                    |           | 8000       | Memory Read Error occurred.        |
|                    |           | 0040       | CHK2 Error occurred.               |
|                    | 0191      |            | SHUT UP Control Check Test.        |
|                    |           | 0100       | Data Compare Error occurred.       |
|                    |           | 1000       | SHUT UP Test Error occurred.       |
|                    |           | 0040       | CHK2 Error occurred.               |
|                    | 0192      |            | SPROM Force Error Test             |
|                    |           | 1000       | Register Write Error occurred.     |
|                    |           | 2000       | Register Read Error occurred.      |
|                    |           | 0100       | Data Compare Error occurred.       |
|                    |           | 0040       | CHK2 Error occurred.               |
|                    | 0193      |            | Memory Address Logging Test        |
|                    |           | 1000       | Register Write Error occurred.     |
|                    |           | 2000       | Register Read Error occurred.      |
|                    |           | 8000       | Memory Read Error occurred.        |
|                    |           | 00fd       | Timeout Errorr occurred.           |
|                    |           | 0100       | Data Compare Error occurred.       |
|                    |           | 0200       | Status Compare Error occurred.     |
|                    |           | 0040       | CHK2 Error occurred.               |
|                    | 0194      |            | Memory capacity setting check test |
|                    |           | 1000       | Register Write Error occurred.     |
|                    |           | 2000       | Register Read Error occurred.      |
|                    |           | 4000       | Memory Write Error occurred.       |
|                    |           | 8000       | Memory Read Error occurred.        |
|                    |           | 00fd       | Timeout Errorr occurred.           |
|                    |           | 0100       | Data Compare Error occurred.       |
|                    |           | 0200       | Status Compare Error occurred.     |
|                    |           | 0040       | CHK2 Error occurred.               |
|                    |           |            |                                    |

| LSI<br>classification | Test Item | Error Code | Error Contents                   |
|-----------------------|-----------|------------|----------------------------------|
| CMA                   | 0195      |            | between modules write/read test. |
|                       |           | 1000       | Register Write Error occurred.   |
|                       |           | 2000       | Register Read Error occurred.    |
|                       |           | 4000       | Memory Write Error occurred.     |
|                       |           | 8000       | Memory Read Error occurred.      |
|                       |           | 0100       | Data Compare Error occurred.     |
|                       |           | 0040       | CHK2 Error occurred.             |
|                       |           |            |                                  |

| LSI classification | Test Item | Error Code | Error Contents   |
|--------------------|-----------|------------|--|
| SMA                | 0201      |            | SM Normal Access Test.                                     |
|                    |           | 0100       | Write/Read un-match Error occurred of Test area.           |
|                    |           | 0040       | CHK3 Error occurred.                                       |
|                    | 0202      |            | SM Resources Lock Access Test.                             |
|                    |           | 0100       | Write/Read un-match Error occurred at 2 word of Test area. |
|                    |           | 0040       | CHK3 Error occurred.                                       |
|                    | 0203      |            | Atomic Access Test.  |
|                    |           | 0040       | CHK3 Error occurred.                                       |
|                    |           | 0100       | Write/Read un-match Error occurred of Test area.           |
|                    | 0204      |            | Resources Lock Out Test.                                   |
|                    |           | 0040       | CHK3 Error occurred.                                       |
|                    |           | 0100       | Write/Read un-match Error occurred of Test area.           |
|                    | 0205      |            | Target Broadcast Test.                                     |
|                    |           | 0100       | Broadcast Register Data un-match Error occurred.           |
|                    |           | 0040       | CHK3 Error occurred.                                       |
|                    | 0206      |            | Self MP Status Read Test.                                  |
|                    |           | 0100       | MP_STATUSREG Data un-match Error occurred.                 |
|                    |           | 0040       | CHK3 Error occurred.                                       |
|                    | 020c      |            | Configuration Check.                                       |
|                    |           | 0040       | CHK3 Error occurred.                                       |
|                    |           | 0100       | Error occurred in PD Register Read. (CHK3)                 |
|                    |           | 0200       | Configuration un-match Error occurred.                     |
|                    | 020d      |            | SM Voltage Establish Control routine.                      |
|                    |           | 0100       | PS_DETINT Establish Error occurred.                        |
|                    |           | 0200       | PS_DET_INH Establish.                                      |
|                    |           | 0300       | Parameter Error occurred.                                  |
|                    |           | 0040       | CHK3 Error occurred.                                       |

| LSI classification | Test Item | Error Code | Error Contents                         |
|--------------------|-----------|------------|--|
| SMA                | 0211      |            | Register Test 1                        |
|                    |           | 0100       | Data Compare Error occurred.           |
|                    |           | 0040       | CHK3 Error occurred.                   |
|                    | 0212      |            | Register Test 2                        |
|                    |           | 0100       | Data Compare Error occurred.           |
|                    |           | 0200       | Data Compare Error occurred. (0 Clear) |
|                    |           | 0300       | Data Compare Error occurred.           |
|                    |           | 0400       | Data Compare Error occurred. (0 Clear) |
|                    |           | 0040       | CHK3 Error occurred.                   |
|                    | 0221      |            | BC Register Test 1                     |
|                    |           | 0100       | Data Compare Error occurred.           |
|                    |           | 0200       | Data Compare Error occurred. (0 Clear) |
|                    |           | 0300       | Data Compare Error occurred.           |
|                    |           | 0400       | Data Compare Error occurred. (0 Clear) |
|                    |           | 0040       | CHK3 Error occurred.                   |



| LSI classification | Test Item | Error Code | Error Contents   |
|--------------------|-----------|------------|--|
| SMA                | 0222      |            | BC Register Test 2   |
|                    |           | 0100       | Data Compare Error occurred.                                 |
|                    |           | 0200       | Data Compare Error occurred. (BC Register)                   |
|                    |           | 0300       | Status Error occurred in BCINT OFF.                          |
|                    |           | 0040       | CHK3 Error occurred.   |
|                    | 0231      |            | SC Register Test 1.  |
|                    |           | 0100       | Data Compare Error occurred. (SCAN_WRITE_DATA Register Test) |
|                    |           | 0200       | Data Compare Error occurred. (0 Clear)                       |
|                    |           | 0300       | Data Compare Error occurred. (SCAN_WRITE_DATA Register Test) |
|                    |           | 0400       | Data Compare Error occurred. (0 Clear)                       |
|                    |           | 1100       | Data Compare Error occurred. (SCAN_READ_DATA Register Test)  |
|                    |           | 1200       | Data Compare Error occurred. (0 Clear)                       |
|                    |           | 1300       | Data Compare Error occurred. (SCAN_READ_DATA Register Test)  |
|                    |           | 1400       | Data Compare Error occurred. (0 Clear)                       |
|                    |           | 2100       | Data Compare Error occurred. (SCAN STATUS Register Test)     |
|                    |           | 2200       | Data Compare Error occurred. (0 Clear)                       |
|                    |           | 2300       | Data Compare Error occurred. (SCAN STATUS Register Test)     |
|                    |           | 2400       | Data Compare Error occurred. (0 Clear)                       |
|                    |           | 0040       | CHK3 Error occurred.   |
|                    | 0232      |            | Scan Time Out Error occurred.                                |
|                    |           | 0100       | Scan Time Out Error occurred.                                |
|                    |           | 0200       | Data Compare Error occurred. (0 Clear)                       |
|                    |           | 0300       | Scan Time Out Error occurred.                                |
|                    |           | 0040       | CHK3 Error occurred.   |
|                    | 0241      |            | MPST Register Test 1.  |
|                    |           | 0100       | Data Compare Error occurred.                                 |
|                    |           | 0200       | Data Compare Error occurred. (0 Clear)                       |
|                    |           | 0040       | CHK3 Error occurred.   |
|                    | 0251      |            | ECC Test 1.  |
|                    |           | 0100       | Status Data Compare Error occurred.                          |
|                    |           | 0200       | Data Compare Error occurred.                                 |
|                    |           | 0300       | Uncollectable Error occurred.                                |
|                    |           | 0400       | Data un-match Error occurred.                                |
|                    |           | 0040       | CHK3 Error occurred.   |
|                    | 0252      |            | ECC Test 2/3   |
|                    |           | 0100       | Uncollectable Error occurred.(ECC Test 2)                    |
|                    |           | 0200       | Uncollectable Error occurred. (ECC Test 3)                   |
|                    |           | 0040       | CHK3 Error occurred.   |

| LSI classification | Test Item | Error Code | Error Contents   |
|--------------------|-----------|------------|--|
| SMA                | 0261      |            | Single Write/Read Test.                                      |
|                    |           | 0100       | Data Compare Error occurred.                                 |
|                    |           | 0200       | Data Compare Error occurred.                                 |
|                    |           | 1100       | Data Compare Error occurred.                                 |
|                    |           | 1200       | Data Compare Error occurred.                                 |
|                    |           | 1300       | Data Compare Error occurred.                                 |
|                    |           | 1400       | Data Compare Error occurred.                                 |
|                    |           | 2100       | Data unmatch Error occurred. (CHK 3)                         |
|                    |           | 2200       | Data unmatch Error occurred.                                 |
|                    |           | 2300       | Data unmatch Error occurred. (CHK 3)                         |
|                    |           | 2400       | Data unmatch Error occurred.                                 |
|                    |           | 0040       | CHK3 Error occurred.   |
|                    |           | 3100       | Single W/R Compare Error occurred.                           |
|                    |           | 3200       | Collectable Error occurred.                                  |
|                    |           | 4100       | Double W/R Compare Error occurred. (Side A)                  |
|                    |           | 4200       | Collectable Error occurred.                                  |
|                    |           | 4300       | Double W/R Compare Error occurred. (Side B)                  |
|                    | 0262      |            | Read Modify Write Function (Atomic operation Function) Test. |
|                    |           | 0100       | Read Data Error.   |
|                    |           | 0040       | CHK3 Error occurred.   |
|                    |           | 1100       | Read Modify Write Error occurred.                            |
|                    |           | 1200       | Collectable Error occurred.                                  |
|                    | 0263      |            | Function Test 3.   |
|                    |           | 0100       | Data Compare Error occurred.                                 |
|                    |           | 0200       | Data Compare Error occurred.                                 |
|                    |           | 0500       | Data Compare Error occurred.                                 |
|                    |           | 0600       | Data Compare Error occurred.                                 |
|                    |           | 0900       | Collectable Error occurred.                                  |
|                    |           | 0a00       | Data Compare Error occurred.                                 |
|                    |           | 0d00       | Collectable Error occurred.                                  |
|                    |           | 0e00       | Data Compare Error occurred.                                 |
|                    |           | 0040       | CHK3 Error occurred.   |

| LSI classification | Test Item | Error Code | Error Contents                           |
|--------------------|-----------|------------|--|
| SMA                | 0264      |            | Function Test 4.                         |
|                    |           | 0100       | PD_DATA Compare un-match Error occurred. |
|                    |           | 0200       | Data Compare Error occurred.             |
|                    |           | 0300       | Data Compare Error occurred.             |
|                    |           | 0040       | CHK3 Error occurred.                     |
|                    | 0265      |            | Function Test 5.                         |
|                    |           | 0100       | Memory Read Error occurred.              |
|                    |           | 0200       | Memory not Ready Error occurred.         |
|                    |           | 0300       | Memory Data Compare Error occurred.      |
|                    |           | 0400       | Memory Data Compare Error occurred.      |
|                    |           | 0040       | CHK3 Error occurred.                     |
|                    |           |            |  |

| LSI classification | Test Item | Error Code | Error Contents   |
|--------------------|-----------|------------|--|
| SMA                | 0266      |            | Function Test 6.   |
|                    |           | 0100       | Error Status Compare Error occurred.                         |
|                    |           | 0200       | All Lock Register Read Status Error occurred.                |
|                    |           | 0300       | Read Data Compare Error occurred.                            |
|                    |           | 0400       | Memory Read Compare Error occurred.                          |
|                    |           | 0500       | Double All Lock Status Compare Error occurred.               |
|                    |           | 0600       | All Lock Status Compare Error occurred.                      |
|                    |           | 0700       | Double All Lock Status Compare Error occurred.               |
|                    |           | 0800       | All Lock Status Compare Error occurred.                      |
|                    |           | 0900       | All Lock Status Compare Error occurred.                      |
|                    |           | 0a00       | All Lock Status Compare Error occurred.                      |
|                    |           | 0b00       | All Lock Status Compare Error occurred.                      |
|                    |           | 0040       | CHK3 Error occurred.   |
|                    | 0269      |            | Function Test 9.   |
|                    |           | 0100       | Count Value Status Compare Error occurred.                   |
|                    |           | 0200       | COUNTER_ERROR_STATUS Register Status Compare Error occurred. |
|                    |           | 0040       | CHK3 Error occurred.   |
|                    | 026a      |            | Function Test 10.  |
|                    |           | 0100       | Timer Stop Status Compare Error occurred.                    |
|                    |           | 0200       | Timer Stop Status Compare Error occurred.                    |
|                    |           | 0300       | Timer Operation Status Compare Error occurred.               |
|                    |           | 0400       | Timer Operation Status Compare Error occurred.               |
|                    |           | 0040       | CHK3 Error occurred.   |
|                    | 026b      |            | Function Test 11.  |
|                    |           | 0100       | Error Status Compare Error occurred.                         |
|                    |           | 1100       | Error Status Compare Error occurred.                         |
|                    |           | 1200       | Error Status Compare Error occurred. (details)               |
|                    |           | 2100       | Error Status Compare Error occurred.                         |
|                    |           | 2200       | Error Status Compare Error occurred.                         |
|                    |           | 2300       | Error Status Compare Error occurred. (details)               |
|                    |           | 0040       | CHK3 Error occurred.   |
|                    | 026c      |            | Function Test 11b.   |
|                    |           | 0400       | CHK3 Error occurred.   |
|                    |           | 1100       | Double Lock Error occurred.                                  |
|                    |           | 1200       | Lock Error occurred.   |
|                    |           | 2100       | Error occurred.  |
|                    |           | 2200       | Double Lock Error occurred.                                  |
|                    |           | 2300       | Lock Error occurred.   |

| LSI classification | Test Item | Error Code | Error Contents  |
|--------------------|-----------|------------|---|
| SMA                | 0271      |            | Counter Test 1.   |
|                    |           | 0100       | Reset Status Compare Error occurred.                    |
|                    |           | 0200       | Count Up Status Compare Error occurred. (ACK_COUNTER)   |
|                    |           | 0040       | CHK3 Error occurred.                                    |
|                    | 0272      |            | Counter Test 2  |
|                    |           | 0100       | Reset Status Compare Error occurred.                    |
|                    |           | 0200       | Count Up Status Compare Error occurred. (LOCK_COUNTER)  |
|                    |           | 0040       | CHK3 Error occurred.                                    |
|                    | 0273      |            | Counter Test 3  |
|                    |           | 0100       | Reset Status Compare Error occurred.                    |
|                    |           | 0200       | Count Up Status Compare Error occurred. (SCAN_COUNTER)  |
|                    |           | 0040       | CHK3 Error occurred.                                    |
|                    | 0274      |            | Counter Test 4  |
|                    |           | 0100       | Reset Status Compare Error occurred.                    |
|                    |           | 0200       | Count Up Status Compare Error occurred. (VALID_COUNTER) |
|                    |           | 0040       | CHK3 Error occurred.                                    |
|                    | 0275      |            | Counter Test 5  |
|                    |           | 0100       | Reset Status Compare Error occurred.                    |
|                    |           | 0200       | Count Up Status Compare Error occurred. (MEM_COUNTER)   |
|                    |           | 0040       | CHK3 Error occurred.                                    |
|                    | 0281      |            | Disconnect 1 Test                                       |
|                    |           | 0100       | Transfer End Waiting Error occurred.                    |
|                    |           | 0200       | CHK3 Error occurred.                                    |
|                    |           | 0300       | SM Data Check Error occurred.                           |
|                    |           | 0700       | Data Compare occurred.                                  |
|                    |           | 0040       | CHK3 Error occurred.                                    |
|                    | 0282      |            | Disconnect 2 Test                                       |
|                    |           | 0100       | Transfer End Waiting Error occurred.                    |
|                    |           | 0200       | CHK3 Error occurred.                                    |
|                    |           | 0040       | CHK3 Error occurred.                                    |
|                    | 0283      |            | Disconnect 3 Test                                       |
|                    |           | 0100       | Transfer End Waiting Error occurred.                    |
|                    |           | 0200       | CHK3 Error occurred.                                    |
|                    |           | 0040       | CHK3 Error occurred.                                    |
|                    |           |            |   |

| LSI classification | Test Item | Error Code | Error Contents                                       |
|--------------------|-----------|------------|--|
| SMA                | 0284      |            | Disconnect 4 Test.                                   |
|                    |           | 0100       | Transfer End Waiting Error occurred.                 |
|                    |           | 0200       | CHK3 Error occurred.                                 |
|                    |           | 0300       | LOG Address Data Check Error occurred.               |
|                    |           | 0400       | LOG Read Data Error occurred.                        |
|                    |           | 0500       | LOG Read ECC Error occurred.                         |
|                    |           | 0700       | Board Check Error occurred.                          |
|                    |           | 0040       | CHK3 Error occurred.                                 |
|                    | 0291      |            | Hard Error Test 1.                                   |
|                    |           | 0100       | MPA Status Compare Error occurred.                   |
|                    |           | 0200       | MPA_MSTCHK3 Status Compare Error occurred.           |
|                    |           | 0300       | PAHT0 Error Status Compare Error occurred.           |
|                    |           | 0400       | PATH1 Error Status Compare Error occurred.           |
|                    |           | 0500       | PATH0 Error Detail 0 Status Compare Error occurred.  |
|                    |           | 0600       | PATH1 Error Detail 1 Status Compare Error occurred.  |
|                    |           | 0700       | PATH Error Detail 0 Status Error occurred.           |
|                    |           | 0800       | PATH Error Detail 0 Status Error occurred.           |
|                    |           | 0900       | PATH Error Detail 1 Status Error occurred.           |
|                    |           | 1000       | PATH Error Detail 1 Status Error occurred.           |
|                    |           | 1100       | BOARD Error Status Error occurred.                   |
|                    |           | 1200       | BOARD Error Status Error occurred. (Details)         |
|                    |           | 1300       | PATH0 Error Status Error occurred.                   |
|                    |           | 1400       | PATH1 Error Status Error occurred.                   |
|                    |           | 1500       | PATH0 Error Detail Status Error occurred.            |
|                    |           | 1600       | PATH1 Error Detail Status Error occurred.            |
|                    |           | 0040       | CHK3 Error occurred.                                 |
|                    | 0292      |            | DIMM Control Line.                                   |
|                    |           | 0100       | MPA Status Error occurred.                           |
|                    |           | 0200       | MCTL SINGLE ERROR Status Compare Error occurred.     |
|                    |           | 0300       | MCTL SINGLE ERROR Status Compare Error occurred.     |
|                    |           | 0400       | Board Error Status Compare Error occurred.           |
|                    |           | 0500       | Board Error Status Compare Error occurred. (Details) |
|                    |           | 0600       | DIMM Status Compare Error occurred.                  |
|                    |           | 0700       | MPA_STATUS Error occurred.                           |
|                    |           | 0800       | MCTL SINGLE Status Compare Error occurred.           |
|                    |           | 0040       | CHK3 Error occurred.                                 |

| LSI classification | Test Item | Error Code | Error Contents  |
|--------------------|-----------|------------|---|
| SMA                | 0292      |            | DIMM Control Line.                                    |
|                    |           | 0900       | MCTL SINGLE Status Compare Error occurred.            |
|                    |           | 0a00       | PATH0 Status Compare Error occurred.                  |
|                    |           | 0b00       | PATH1 Status Compare Error occurred.                  |
|                    |           | 0040       | CHK3 Error occurred.                                  |
|                    | 0293      |            | DIMM Control Line.                                    |
|                    |           | 0100       | MPA Status Compare Error occurred.                    |
|                    |           | 0200       | PATH0 Common Board Status Compare Error occurred.     |
|                    |           | 0300       | PATH1 Common Board Error Status Error occurred.       |
|                    |           | 0400       | Board Error Status Compare Error occurred.            |
|                    |           | 0500       | Board Error Status Compare Error occurred. (Details)  |
|                    |           | 0600       | PARITY Error Status Compare Error occurred.(Detail 0) |
|                    |           | 0700       | PARITY Error Status Compare Error occurred.(Detail 1) |
|                    |           | 0800       | DIAG_MODE REG Status Error occurred.                  |
|                    |           | 0900       | DIAG_DATA REG Status Error occurred.                  |
|                    |           | 0a00       | PATH0 Non-Error Status Error occurred.                |
|                    |           | 0b00       | PATH1 Non-Error Status Error occurred.                |
|                    |           | 0040       | CHK3 Error occurred.                                  |
|                    | 294       |            | Hard Error Test 4                                     |
|                    |           | 0100       | MPA Status Compare Error occurred.                    |
|                    |           | 0200       | PATH0 Common Board Status Compare Error occurred.     |
|                    |           | 0300       | PATH1 Common Board Error Status Error occurred.       |
|                    |           | 0400       | Board Error Status Compare Error occurred.            |
|                    |           | 0500       | Board Error Status Compare Error occurred.(Details)   |
|                    |           | 0600       | PARITY Error Status Compare Error occurred.(Detail 0) |
|                    |           | 0700       | PARITY Error Status Compare Error occurred.(Detail 1) |
|                    |           | 0800       | DIAG MODE REG Status Error occurred.                  |
|                    |           | 0900       | DIAG DATA REG Status Error occurred.                  |
|                    |           | 0a00       | PATH0 Non-Error Status Error occurred.                |
|                    |           | 0b00       | PATH1 Non-Error Status Error occurred.                |
|                    |           | 0040       | CHK3 Error occurred.                                  |

| LSI classification | Test Item | Error Code | Error Contents                                      |
|--------------------|-----------|------------|---|
| SMA                | 02a1      |            | Memory Test 1.                                      |
|                    |           | 0100       | MSA Status Error occurred.                          |
|                    |           | 0200       | Transfer End Waiting Status Compare Error occurred. |
|                    |           | 0300       | Non-Error Status Compare Error occurred.            |
|                    |           | 0400       | MSA Status Error occurred.                          |
|                    |           | 0500       | Transfer End Waiting Error occurred.                |
|                    |           | 0600       | Non-Error Status Compare Error occurred.            |
|                    |           | 0040       | CHK3 Error occurred.                                |
|                    | 02a2      |            | Memory Test 2.                                      |
|                    |           | 0100       | Data Compare Error occurred.                        |
|                    |           | 0040       | CHK3 Error occurred.                                |
|                    | 02a3      |            | Memory Test 3.                                      |
|                    |           | 0100       | Disconnect Status Compare Error occurred.           |
|                    |           | 0200       | Transfer End Waiting Error occurred.                |
|                    |           | 0300       | Error Status Compare Error occurred.                |
|                    |           | 0400       | MSA Status Error occurred.                          |
|                    |           | 0500       | Self Refresh Mode Cancel Check Error occurred.      |
|                    |           | 0600       | Disconnect Finish Check Error occurred.             |
|                    |           | 0700       | Error Status Check Error occurred.                  |
|                    |           | 0040       | CHK3 Error occurred.                                |
|                    | 02a4      |            | Memory Test 4.                                      |
|                    |           | 0100       | Read Data Compare Error occurred.                   |
|                    |           | 0200       | CHK3 Error occurred.                                |
|                    |           | 0300       | Collectable Error occurred.                         |
|                    |           | 0040       | CHK3 Error occurred.                                |
|                    | 02b1      |            | Lock Test 1.  |
|                    |           | 0100       | SMA Status Register Compare Error occurred.         |
|                    |           | 0200       | Data Compare Error occurred.                        |
|                    |           | 0300       | Data Compare Error occurred.                        |
|                    |           | 0400       | Read Status Compare Error occurred.                 |
|                    |           | 0040       | CHK3 Error occurred.                                |
|                    |           |            |   |



| LSI classification | Test Item | Error Code | Error Contents  |
|--------------------|-----------|------------|---|
| FDTA               | 0301      |            | Register Test. (Direct Register Test part of PCI/DMA, HSN, HARB.) |
|                    |           | 0100       | Data Compare Error occurred. (0xb0010300 to 0xb00112d4)           |
|                    |           | 0200       | Data Compare Error occurred. (0xb00103c to 0xb00112d8)            |
|                    |           | 0040       | CHK2 Error occurred.  |
|                    |           |            |   |
|                    | 0302      |            | Register Test. (Indirect Register Test Part of PCI/DMA.)          |
|                    |           | 0100       | Data Compare Error occurred. (0x00000020 to 0x00001063)           |
|                    |           | 0200       | Data Compare Error occurred. (0x00000050 to 0x0000005f)           |
|                    |           | 0300       | Data Compare Error occurred. (0x00000000 to 0x0000000a)           |
|                    |           | 0040       | CHK2 Error occurred.  |
|                    |           |            |   |
|                    | 0303      |            | Register Test. (Indirect Register Test part of HSN.)              |
|                    |           | 0100       | Data Compare Error occurred.                                      |
|                    |           | 0040       | CHK2 Error occurred.  |
|                    |           |            |   |
|                    | 0304      |            | Register Test. (Indirect Register Test part of HARB.)             |
|                    |           | 0100       | Data Compare Error occurred.                                      |
|                    |           | 0040       | CHK2 Error occurred.  |
|                    |           |            |   |
|                    | 0305      |            | Counter Test (Indirect Register Test part of PCI/DMA.)            |
|                    |           | 0100       | Data Compare Error occurred.                                      |
|                    |           | 0040       | CHK2 Error occurred.  |
|                    |           |            |   |
|                    | 0306      |            | Counter Test (Indirect Register Test part of HSN.)                |
|                    |           | 0100       | Data Compare Error occurred.                                      |
|                    |           | 0040       | CHK2 Error occurred.  |
|                    |           |            |   |
|                    | 0307      |            | DBFLOOP Test.   |
|                    |           | 0100       | Data Compare Error occurred.                                      |
|                    |           | 0200       | Time Out Error occurred.  |
|                    |           | 0300       | XFS Register Status Error occurred.                               |
|                    |           | 0040       | CHK2 Error occurred.  |
|                    |           |            |   |

| LSI classification | Test Item | Error Code | Error Contents  |
|--------------------|-----------|------------|---|
| FDTA               | 0308      |            | DBF Memory Test.  |
|                    |           | 0100       | Bit ON/OFF Data Compare Error occurred.                 |
|                    |           | 0200       | Address Data Compare Error occurred.                    |
|                    |           | 0040       | CHK2 Error occurred.                                    |
|                    |           |            |   |
|                    | 0309      |            | XBF Memory Test.  |
|                    |           | 0100       | Bit ON/OFF Data Compare Error occurred in Data Block.   |
|                    |           | 0200       | Bit ON/OFF Data Compare Error occurred in Data Block.   |
|                    |           | 0300       | Bit ON/OFF Data Compare Error occurred in Data Block.   |
|                    |           | 0400       | Bit ON/OFF Data Compare Error occurred in Data Block.   |
|                    |           | 0500       | Bit ON/OFF Data Compare Error occurred in Data Block.   |
|                    |           | 0600       | Bit ON/OFF Data Compare Error occurred in Data Block.   |
|                    |           | 0040       | CHK2 Error occurred.                                    |
|                    |           |            |   |
|                    | 030a      |            | Forced Error Test.                                      |
|                    |           | 0100       | Status Compare Error occurred.                          |
|                    |           | 0040       | CHK2 Error occurred.                                    |
|                    |           |            |   |
|                    | 030b      |            | Impedance Adjustment Quality Judgment Test.             |
|                    |           | 0101       | IMP_DAH DAL Value Base within the scope Error occurred. |
|                    |           | 0040       | CHK2 Error occurred.                                    |
|                    |           |            |   |

| LSI classification | Test Item | Error Code | Error Contents  |
|--------------------|-----------|------------|---|
| RMC                | 0401      |            | Interruption function diagnosis Test.                   |
|                    |           | 0100       | INTREQSTS compare error occurred after INTREQDIAG 1SET. |
|                    |           | 0200       | INTREQLVL compare error occurred after INTREQDIAG 1SET. |
|                    |           | 0300       | Cause register IP2 0 compare error occurred.            |
|                    |           | 0400       | INTREQSTS compare error occurred after INTREQDIAG 1SET. |
|                    |           | 0500       | INTREQLVL compare error occurred after INTREQDIAG 1SET. |
|                    |           | 0600       | Cause register IP2 0 compare error occurred.            |
|                    |           | 0700       | INTREQLVL compare error occurred after INTREQEN 0SET.   |
|                    |           | 0800       | INTREQSTS compare error occurred after INTREQEN 0SET.   |
|                    |           | 0900       | Cause register IP2 0 compare error occurred.            |
|                    |           | 1000       | Cause register IP6-3 +1 compare error occurred.         |
|                    |           | 1100       | INTREQDIAG 0/EN0 1SET INTREQLVL compare error occurred. |
|                    |           | 1200       | INTREQDIAG 0/EN0 1SET INTREQSTS compare error occurred. |
|                    |           | 1300       | Cause register IP2 0 compare error occurred.            |
|                    |           | 1400       | Cause register IP6-3 +1 compare error occurred.         |
|                    |           | 1500       | INTREQEN1 0/DIAG 1SET INTREQLVL compare error occurred. |
|                    |           | 1600       | INTREQEN1 0/DIAG 1SET INTREQSTS compare error occurred. |
|                    |           | 1700       | Cause register IP2 0 compare error occurred.            |
|                    |           | 1800       | Cause register IP6-3 compare error occurred.            |
|                    |           | 1900       | INTREQEN1 0/EN1 1SET INTREQLVL compare error occurred.  |
|                    |           | 2000       | INTREQEN1 0/EN1 1SET INTREQSTS compare error occurred.  |
|                    |           | 2100       | Cause register IP2 0 compare error occurred.            |
|                    |           | 2200       | Cause register IP6-3 compare error occurred.            |
|                    |           | 2300       | Cause register IP6-3 +1 compare error occurred.         |
|                    |           |            |   |

| LSI classification | Test Item | Error Code | Error Contents  |
|--------------------|-----------|------------|---|
| RMC                | 0402      |            | Atomic function Test 1.   |
|                    |           | 0100       | ATOM_STATE initial value compare error occurred.                    |
|                    |           | 0200       | ATOM_RDDT initial value compare error occurred.                     |
|                    |           | 0300       | ATOMSTATE compare error occurred in bit set value (F0F0F0F0).       |
|                    |           | 0400       | ATOM_RDDT compare error occurred in bit set value (F0F0F0F0).       |
|                    |           | 0500       | MPA_CHK3RD compare error occurred in bit set value (F0F0F0F0).      |
|                    |           | 0600       | ATOM_STATE compare error occurred in bit set value (1F1F1F1F).      |
|                    |           | 0700       | ATOM_RDDT compare error occurred in bit set value (1F1F1F1F).       |
|                    |           | 0800       | MPA_CHK3RD compare error occurred in bit set value (1F1F1F1F).      |
|                    |           | 0900       | ATOM_STATE compare error occurred in bit set value (1F1F1F1F).      |
|                    |           | 1000       | ATOM_RDDT compare error occurred in bit set value (1F1F1F1F).       |
|                    |           | 1100       | MPA_CHK3RD compare error occurred in bit set value (1F1F1F1F).      |
|                    |           | 1200       | ATOM_STATE compare error occurred in bit set value (F0F0F0F0).      |
|                    |           | 1300       | ATOM_RDDT compare error occurred in bit set value (F0F0F0F0).       |
|                    |           | 1400       | MPA_CHK3RD compare error occurred in bit set value (F0F0F0F0).      |
|                    |           | 0040       | CHK1B error occurred.   |
|                    | 0403      |            | Atomic function Test 2.   |
|                    |           | 0100       | ATOM_STATE compare error occurred in MSK:ALL DATA(11223344).        |
|                    |           | 0200       | ATOM_RDDT compare error occurred in MSK:ALL DATA(11223344).         |
|                    |           | 0300       | MPA_CHK3RD compare error occurred in MSK:ALL DATA(11223344).        |
|                    |           | 0400       | ATOM_STATE compare error occurred in MSK:ALL DATA(EFDFCFBF).        |
|                    |           | 0500       | ATOM_RDDT compare error occurred in MSK:ALL DATA(EFDFCFBF).         |
|                    |           | 0600       | MPA_CHK3RD compare error occurred in MSK:ALL DATA(EFDFCFBF).        |
|                    |           | 0700       | ATOM_STATE compare error occurred in MSK:(55667788) DATA(11223344). |
|                    |           | 0800       | ATOM_RDDT compare error occurred in MSK:(55667788) DATA(11223344).  |
|                    |           | 0900       | MPA_CHK3RD compare error occurred in MSK:(55667788) DATA(11223344). |
|                    |           | 1000       | ATOM_STATE compare error occurred in MSK:(80808080) DATA(11223344). |
|                    |           | 1100       | ATOM_RDDT compare error occurred in MSK:(80808080) DATA(11223344).  |
|                    |           | 1200       | MPA_CHK3RD compare error occurred in MSK:(80808080) DATA(11223344). |
|                    |           | 0040       | CHK1B error occurred.   |

| LSI classification | Test Item | Error Code | Error Contents   |
|--------------------|-----------|------------|--|
| RMC                | 0404      |            | Atomic function Test 3.                                      |
|                    |           | 0100       | ATOM_STATE compare error occurred in MSK:ALL DATA(F0F0F0F0). |
|                    |           | 0200       | ATOM_RDDT compare error occurred in MSK:ALL DATA(F0F0F0F0).  |
|                    |           | 0300       | MPA_CHK3RD compare error occurred in MSK:ALL DATA(F0F0F0F0). |
|                    |           | 0400       | ATOM_STATE compare error occurred in MSK:ALL DATA(00010101). |
|                    |           | 0500       | ATOM_RDDT compare error occurred in MSK:ALL DATA(00010101).  |
|                    |           | 0600       | MPA_CHK3RD compare error occurred in MSK:ALL DATA(00010101). |
|                    |           | 0700       | ATOM_STATE compare error occurred in MSK:(0) DATA(0EFEFEFE). |
|                    |           | 0800       | ATOM_RDDT compare error occurred in MSK:(0) DATA(0EFEFEFE).  |
|                    |           | 0900       | MPA_CHK3RD compare error occurred in MSK:(0) DATA(0EFEFEFE). |
|                    |           | 1000       | ATOM_STATE compare error occurred in MSK:(0) DATA(00000001). |
|                    |           | 1100       | ATOM_RDDT compare error occurred in MSK:(0) DATA(00000001).  |
|                    |           | 1200       | MPA_CHK3RD compare error occurred in MSK:(0) DATA(00000001). |
|                    |           | 0040       | CHK1B error occurred.  |
|                    | 0405      |            | Atomic function Test 4.                                      |
|                    |           | 0100       | ATOM_STATE compare error occurred in MSK:(0) DATA(1234568).  |
|                    |           | 0200       | ATOM_RDDT compare error occurred in MSK:(0) DATA(1234568).   |
|                    |           | 0300       | MPA_CHK3RD compare error occurred in MSK:(0) DATA(1234568).  |
|                    |           | 0400       | ATOM_STATE compare error occurred in MSK:(0) DATA(9ABCDEF0). |
|                    |           | 0500       | ATOM_RDDT compare error occurred in MSK:(0) DATA(9ABCDEF0).  |
|                    |           | 0600       | MPA_CHK3RD compare error occurred in MSK:(0) DATA(9ABCDEF0). |
|                    |           | 0040       | CHK1B error occurred.  |
|                    | 0406      |            | LM-XR DMA transfer Test.                                     |
|                    |           | 0100       | Command area toXPA starting bit OFF check error occurred.    |
|                    |           | 0200       | Command area to XPA transfer data compare error occurred.    |
|                    |           | 0300       | XPA to data area starting bit OFF check error occurred.      |
|                    |           | 0400       | XPA to data area transfer compare error occurred.            |
|                    |           | 0500       | Data area toXPA starting bit OFF check error occurred.       |
|                    |           | 0600       | Data area toXPA transfer compare error occurred.             |
|                    |           | 0700       | XPAt command area starting bit OFF check error occurred.     |
|                    |           | 0800       | XPAt command area transfer data compare error occurred.      |
|                    |           | 0900       | Error register check error occurred.                         |
|                    |           | 0040       | CHK1B error occurred.  |

| LSI classification | Test Item | Error Code | Error Contents   |
|--------------------|-----------|------------|--|
| RMC                | 0407      |            | LM-XR DMA transfer range attachment Test.  |
|                    |           | 0100       | Command area toXPA range error 1 DMA end of transfer being waiting for error occurred. |
|                    |           | 0200       | Command area toXPA range error 1 DMA end of transfer Check error occurred.             |
|                    |           | 0300       | Command area toXPA range error 2 DMA end of transfer being waiting for error occurred. |
|                    |           | 0400       | Command area toXPA range error 2 transfer status Check error occurred.                 |
|                    |           | 0500       | MP access error Check LM address 1 compare error occurred.                             |
|                    |           | 0600       | MP access error Check RMC_DTERR2 register compare error occurred.                      |
|                    |           | 0700       | MP access error Check RMC_DTERR2 register compare error occurred.                      |
|                    |           | 0800       | MP access error Check LM address 2 compare error occurred.                             |
|                    |           | 0900       | MP access error Check LM address 3 compare error occurred.                             |
|                    |           | 1000       | MP access error Check LM address 4 compare error occurred.                             |
|                    |           | 1100       | MP access error Check RMC_DTERR2 register compare error occurred.                      |
|                    |           | 1200       | MP access error Check LM address 4 compare error occurred.                             |
|                    |           | 1300       | MP access error Check RMC_DTERR2 register compare error occurred.                      |
|                    |           | 0040       | CHK1B error occurred.  |
|                    | 0408      |            | STB counter function Test.   |
|                    |           | 0100       | STB-A counter initial value Check CNT1_A compare error occurred.                       |
|                    |           | 0200       | STB-A counter starting - halt Check 1 STBTIMER_A compare error occurred.               |
|                    |           | 0300       | STB-A counter starting - halt Check 2 STBTIMER_A compare error occurred.               |
|                    |           | 0400       | STB-A counter starting - halt Check 3 STBTIMER_A compare error occurred.               |
|                    |           | 0500       | STB-A counter starting - halt Check 4 STBTIMER_A compare error occurred.               |
|                    |           | 0600       | STB-A counter starting - halt Check 5 STBTIMER_A compare error occurred.               |
|                    |           | 0700       | STB-A counter starting - halt Check 6 STBTIMER_A compare error occurred.               |
|                    |           | 0800       | STB-A counter starting - halt Check 7 STBTIMER_A compare error occurred.               |
|                    |           | 0900       | STB-A counter starting - halt Check 8 STBTIMER_A compare error occurred.               |
|                    |           | 1000       | STB-B counter initial value Check CNT1_B compare error occurred.                       |
|                    |           | 1100       | STB-B counter starting - halt Check 1 STBTIMER_B compare error occurred.               |
|                    |           | 1200       | STB-B counter starting - halt Check 2 STBTIMER_B compare error occurred.               |
|                    |           | 1300       | STB-B counter starting - halt Check 3 STBTIMER_B compare error occurred.               |
|                    |           | 1400       | STB-B counter starting - halt Check 4 STBTIMER_B compare error occurred.               |
|                    |           | 1500       | STB-B counter starting - halt Check 5 STBTIMER_B compare error occurred.               |
|                    |           | 1600       | STB-B counter starting - halt Check 6 STBTIMER_B compare error occurred.               |
|                    |           | 1700       | STB-B counter starting - halt Check 7 STBTIMER_B compare error occurred.               |
|                    |           | 1800       | STB-B counter starting - halt Check 8 STBTIMER_B compare error occurred.               |
|                    |           | 0040       | CHK1B error occurred.  |
|                    |           |            |  |

| LSI classification | Test Item | Error Code | Error Contents   |
|--------------------|-----------|------------|--|
| RMC                | 0409      |            | STB counter compare function Test.                                       |
|                    |           | 0100       | STB-A,B compare Check (byte 3) STBTIMER_A compare error occurred.        |
|                    |           | 0200       | STB-A,B compare Check (byte 2) STBTIMER_A compare error occurred.        |
|                    |           | 0300       | STB-A,B compare Check (byte 1) STBTIMER_A compare error occurred.        |
|                    |           | 0400       | STB-A,B compare Check (byte 0) STBTIMER_A compare error occurred.        |
|                    |           | 0500       | CNT1_A compare error occurred in testing end.                            |
|                    |           | 0600       | CNT1_B compare error occurred in testing end.                            |
|                    |           | 0700       | STBTIMER_A high-order compare error occurred in testing end.             |
|                    |           | 0800       | STBTIMER_A low order compare error occurred in testing end.              |
|                    |           | 0900       | STBTIMER_B high-order compare error occurred in testing end.             |
|                    |           | 1000       | STBTIMER_B low order compare error occurred in testing end.              |
|                    |           | 0040       | CHK1B error occurred.  |
|                    | 0410      |            | Force error Test 1.  |
|                    |           | 0100       | INTREQLVL compare error occurred in interruption attachment.             |
|                    |           | 0200       | INTREQLVL compare error occurred in error mask cancellation.             |
|                    |           | 0300       | INTREQLVL compare error occurred with force error testing 5200(RMCINT0). |
|                    |           | 0400       | INTREQLVL compare error occurred with force error testing 5210(RMCINT1). |
|                    |           | 0500       | INTREQLVL compare error occurred with force error testing 5214(RMCINT1). |
|                    |           | 0600       | INTREQLVL compare error occurred with force error testing 5218(RMCINT1). |
|                    |           | 0040       | CHK1B error occurred.  |
|                    | 0411      |            | Force error Test 2.  |
|                    |           | 0100       | INTREQLVL compare error occurred in interruption attachment.             |
|                    |           | 0200       | INTREQLVL compare error occurred in error mask cancellation.             |
|                    |           | 0300       | INTREQLVL compare error occurred with force error testing 521C(RMCINT2). |
|                    |           | 0400       | INTREQLVL compare error occurred with force error testing 5220(RMCINT2). |
|                    |           | 0500       | INTREQLVL compare error occurred with force error testing 5224(RMCINT2). |
|                    |           | 0600       | INTREQLVL compare error occurred with force error testing 5228(RMCINT2). |
|                    |           | 0700       | INTREQLVL compare error occurred with force error testing 522C(RMCINT2). |
|                    |           | 0040       | CHK1B error occurred.  |
|                    |           |            |  |

| LSI classification | Test Item | Error Code | Error Contents  |
|--------------------|-----------|------------|---|
| RMC                | 0412      |            | Force error Test 4.   |
|                    |           | 0100       | INTREQLVL compare error occurred in interruption attachment.                            |
|                    |           | 0200       | INTREQLVL compare error occurred in error mask cancellation.                            |
|                    |           | 0300       | INTREQLVL compare error occurred with force error testing 5234-00,10(RMCINT4).          |
|                    |           | 0400       | INTREQLVL compare error occurred with force error testing 5234-02(RMCINT4).             |
|                    |           | 0500       | INTREQLVL compare error occurred with force error testing 5234-04-05(RMCINT4).          |
|                    |           | 0600       | INTREQLVL compare error occurred with force error testing 5234-04-05(RMCINT4).          |
|                    |           | 0700       | INTREQLVL compare error occurred with force error testing 5238-10-14,16-17,20(RMCINT4). |
|                    |           | 0800       | INTREQLVL compare error occurred with force error testing 5238-15(RMCINT4).             |
|                    |           | 0900       | INTREQLVL compare error occurred with force error testing 5238-21(RMCINT4).             |
|                    |           | 0040       | CHK1B error occurred.   |
|                    | 0413      |            | Force error Test 4.   |
|                    |           | 0100       | INTREQLVL compare error occurred in interruption attachment.                            |
|                    |           | 0200       | INTREQLVL compare error occurred in error mask cancellation.                            |
|                    |           | 0300       | INTREQLVL compare error occurred with force error testing 5234-20-22(RMCINT5).          |
|                    |           | 0400       | INTREQLVL compare error occurred with force error testing 5240-20(RMCINT5).             |
|                    |           | 0500       | INTREQLVL compare error occurred with force error testing 5234-23(RMCINT5).             |
|                    |           | 0040       | CHK1B error occurred.   |
|                    | 0414      |            | Error mask function Test 1.   |
|                    |           | 0100       | INTREQLVL compare error occurred in interruption attachment.                            |
|                    |           | 0200       | INTREQLVL compare error occurred in error mask cancellation.                            |
|                    |           | 0300       | INTREQLVL compare error occurred.   |
|                    |           | 0400       | Detailed error register compare error occurred.   |
|                    |           | 0500       | Detailed error register compare error occurred after reset.                             |
|                    |           | 0040       | CHK1B error occurred.   |
|                    | 0415      |            | Error mask function Test 2.   |
|                    |           | 0100       | INTREQLVL compare error occurred in interruption attachment.                            |
|                    |           | 0200       | INTREQLVL compare error occurred in error mask cancellation.                            |
|                    |           | 0300       | INTREQLVL compare error occurred.   |
|                    |           | 0400       | Detailed error register compare error occurred.   |
|                    |           | 0500       | Detailed error register compare error occurred after reset.                             |
|                    |           | 0040       | CHK1B error occurred.   |
|                    |           |            |   |



| LSI classification | Test Item | Error Code | Error Contents   |
|--------------------|-----------|------------|--|
| RMC                | 0416      |            | Error mask function Test 3.  |
|                    |           | 0100       | INTREQLVL compare error occurred in interruption attachment.           |
|                    |           | 0200       | INTREQLVL compare error occurred in error mask cancellation.           |
|                    |           | 0300       | INTREQLVL compare error occurred.                                      |
|                    |           | 0400       | Detailed error register compare error occurred.                        |
|                    |           | 0500       | Detailed error register compare error occurred after reset.            |
|                    |           | 0040       | CHK1B error occurred.  |
|                    | 0417      |            | Error mask function Test 4.  |
|                    |           | 0100       | INTREQLVL compare error occurred in interruption attachment.           |
|                    |           | 0200       | INTREQLVL compare error occurred in error mask cancellation.           |
|                    |           | 0300       | INTREQLVL compare error occurred.                                      |
|                    |           | 0400       | Detailed error register compare error occurred.                        |
|                    |           | 0500       | Detailed error register compare error occurred after reset.            |
|                    |           | 0040       | CHK1B error occurred.  |
|                    | 0418      |            | MPCH diagnosis Test 1.   |
|                    |           | 0100       | AREG initial value compare error occurred.                             |
|                    |           | 0200       | Compulsion error 1. sequence error expectation compare error occurred. |
|                    |           | 0300       | Compulsion error 2. No errors expectation compare error occurred.      |
|                    |           | 0400       | Compulsion error 3. No errors AREG expectation compare error occurred. |
|                    |           | 0500       | Compulsion error 4. No errors AREG expectation compare error occurred. |
|                    |           | 0600       | Compulsion error 5. No errors expectation compare error occurred.      |
|                    | 0419      |            | MPCH diagnosis Test 2.   |
|                    |           | 0100       | Expectation compare error occurred by all0 data R/W Check.             |
|                    |           | 0200       | Expectation compare error occurred by compulsion compare error Check.  |
|                    | 0420      |            | MPCH diagnosis Test 3.   |
|                    |           | 0100       | Expectation compare error occurred with normal case testing 1.         |
|                    |           | 0200       | Expectation compare error occurred with normal case testing 2.         |
|                    |           | 0300       | Expectation compare error occurred by MRST cancel testing.             |
|                    |           | 0400       | Compulsion error 3 CHK1A/ timeout expectation compare error occurred.  |
|                    |           | 0500       | Compulsion error 4 WCK1/ timeout expectation error occurred.           |
|                    |           |            |  |

| LSI classification | Test Item | Error Code | Error Contents  |
|--------------------|-----------|------------|---|
| RMC                | 0421      |            | MPCH diagnosis Test 4.  |
|                    |           | 0100       | Compulsion error 1 CHK1A/ timeout expectation compare error occurred.             |
|                    |           | 0200       | No errors expectation compare error occurred in compulsion error 1 reset.         |
|                    |           | 0300       | Compulsion error 2 time register parity error expectation compare error occurred. |
|                    |           | 0400       | Error expectation compare error occurred after compulsion error 2 reset.          |
|                    |           | 0500       | No errors expectation compare error occurred after compulsion error 2 reset.      |
|                    | 0422      |            | MPCH diagnosis Test 5.  |
|                    |           | 0100       | Compulsion error 0 sequence expectation compare error occurred.                   |
|                    |           | 0200       | Compulsion error 1 CHK1A/sequencer error expectation t compare error occurred.    |
|                    |           | 0300       | Compulsion error 2 WCHK1 expectation compare error occurred.                      |
|                    |           | 0400       | Compulsion error 3 timeout error expectation compare error occurred.              |
|                    |           | 0500       | Compulsion error 4 CHK1A/ timeout error expectation compare error occurred.       |
|                    |           | 0600       | Compulsion error 5 WCHK1/ timeout error expectation compare error occurred.       |
|                    |           | 0700       | Compulsion error 6 expectation compare error occurred.                            |
|                    |           | 0800       | Compulsion error 7 CHK1A/ compare error occurred.                                 |
|                    |           | 0900       | Compulsion error 8 WCHK1/ compare error occurred.                                 |
|                    |           | 1000       | Compulsion error 9 time register parity error occurred.                           |
|                    |           | 1100       | Compulsion error 10 time register parity error occurred.                          |
|                    | 0423      |            | SRAM diagnosis 15.  |
|                    |           | 0100       | Comparison error occurred by AREG byte 3 R/W Check.                               |
|                    |           | 0200       | Comparison error occurred by AREG byte 2 R/W Check.                               |
|                    |           | 0300       | Comparison error occurred by AREG byte 1 R/W Check.                               |
|                    |           | 0400       | Comparison error occurred by AREG byte 0 R/W Check.                               |
|                    |           | 0500       | Comparison error occurred by BREG byte 3 R/W Check.                               |
|                    |           | 0600       | Comparison error occurred by BREG byte 2 R/W Check.                               |
|                    |           | 0700       | Comparison error occurred by BREG byte 1 R/W Check.                               |
|                    |           | 0800       | Comparison error occurred by BREG byte 0 R/W Check.                               |
|                    |           |            |   |

| LSI classification | Test Item | Error Code | Error Contents  |
|--------------------|-----------|------------|---|
| RMC                | 0424      |            | Register R/W Test.  |
|                    |           | 0100       | Expectation compare error occurred by all bit ON/OFF testing diagnostic mode attachment Check.                          |
|                    |           | 0200       | Expectation compare error occurred by all bit ON/OFF testing register R/W Check.  |
|                    |           | 0300       | Expectation compare error occurred by specification data pattern register R/W testing diagnostic mode attachment Check. |
|                    |           | 0400       | Expectation compare error occurred by specification data pattern register R/W testing register R/W Check.               |
|                    |           | 0500       | Expectation compare error occurred by Read only/Write Only register testing diagnostic mode attachment Check.           |
|                    |           | 0600       | RRSTS0 compare error occurred after Read only/Write Only register testing factor register WR.                           |
|                    |           | 0700       | RSTS0 compare error occurred after Read only/Write Only register testing reset.   |
|                    |           | 0800       | SCANERSTS compare error occurred after Read only/Write Only register testing reset.                                     |
|                    |           | 0900       | ERSTS0 compare error occurred after Read only/Write Only register testing reset.  |
|                    |           | 1000       | CHK1BSTS compare error occurred after Read only/Write Only register testing reset.                                      |
|                    |           | 1100       | ERSTS0 compare error occurred after Read only/Write Only register testing reset.  |
|                    |           | 1200       | DRLCTLERR compare error occurred after Read only/Write Only register testing reset.                                     |
|                    |           | 1300       | CHK1SSTS compare error occurred after Read only/Write Only register testing reset.                                      |
|                    | 0428      |            | LM R/W Test.  |
|                    |           | 0100       | Expectation compare error occurred by LM R/W Check.   |
|                    |           | 0200       | Expectation compare error occurred by no errors Check.  |
|                    | 0429      |            | Threshold value counter diagnosis Test.   |
|                    |           | 0100       | Expectation compare error occurred by compulsion count up Check.  |
|                    | 0430      |            | ECC circuit Test 1.   |
|                    |           | 0100       | Expectation compare error occurred by W/R data validation.  |
|                    |           | 0200       | Expectation compare error occurred by syndrome pattern Check.   |
|                    |           | 0300       | Expectation compare error occurred by W/R data validation.  |
|                    |           | 0400       | Expectation compare error occurred by syndrome pattern Check.   |
|                    |           |            |   |

| LSI classification | Test Item | Error Code | Error Contents   |
|--------------------|-----------|------------|--|
| RMC                | 0431      |            | ECC circuit Test 2.  |
|                    |           | 0100       | Expectation compare error occurred by CECNT Check.                                   |
|                    |           | 0200       | Expectation compare error occurred by ERSTS0 Check.                                  |
|                    |           | 0300       | Expectation compare error occurred by CHK1ASTS Check.                                |
|                    |           | 0400       | Expectation compare error occurred by CHK1ASTS Check.                                |
|                    |           | 0500       | Expectation compare error occurred by ERADR Check.                                   |
|                    |           | 0600       | Expectation compare error occurred by ERBYT Check.                                   |
|                    |           | 0700       | Expectation compare error occurred by ERORD Check.                                   |
|                    |           | 0800       | Expectation compare error occurred by ERORC Check.                                   |
|                    |           | 0900       | Expectation compare error occurred by ERCRD Check.                                   |
|                    |           | 1000       | Expectation compare error occurred by ERCRC Check.                                   |
|                    |           | 1100       | Expectation compare error occurred by ERSYD Check.                                   |
|                    |           | 1200       | Expectation compare error occurred by ERWR Check.                                    |
|                    |           | 1300       | Expectation compare error occurred by check bit, syndrome, Check.                    |
|                    |           | 1400       | Expectation compare error occurred by data validation before correction.             |
|                    |           | 1500       | Expectation compare error occurred by substitute error destruction Check.            |
|                    |           | 1600       | Expectation compare error occurred by CECNT Check.                                   |
|                    | 0432      |            | ECC circuit Test 3.  |
|                    |           | 0100       | Expectation compare error occurred by Check in correction inability error detection. |
|                    |           | 0200       | Expectation compare error occurred by CHK1ASTS Check after reset.                    |
|                    | 0433      |            | ECC circuit Test 4.  |
|                    |           | 0100       | Expectation compare error occurred by Check in correction inability error detection. |
|                    |           | 0200       | Expectation compare error occurred by CHK1ASTS Check after reset.                    |
|                    | 0434      |            | SRAM diagnosis XR3H Test.  |
|                    |           | 0100       | Expectation compare error occurred by MICCHKSTS initial error being anonymous Check. |
|                    |           | 0200       | Expectation compare error occurred by XARSPER initial error being anonymous Check.   |
|                    |           | 0300       | Expectation compare error occurred by address parity error byte3 Check.              |
|                    |           | 0400       | Expectation compare error occurred by address parity error byte2 Check.              |
|                    |           | 0500       | Expectation compare error occurred by address parity error byte1 Check.              |
|                    |           | 0600       | Expectation compare error occurred by address parity error byte0 Check.              |
|                    |           | 0700       | Expectation compare error occurred by address parity error byte3A Check.             |
|                    |           | 0800       | Expectation compare error occurred by address parity error byte1A Check.             |
|                    |           | 0900       | Expectation compare error occurred by ERRSTS Check after reset.                      |
|                    |           | 0040       | CHK1B error occurred.  |
|                    |           |            |  |

| LSI classification | Test Item | Error Code | Error Contents  |
|--------------------|-----------|------------|---|
| RMC                | 0435      |            | SRAM diagnosis XR5H Test.   |
|                    |           | 0100       | Expectation compare error occurred by MICCHK1STS no errors Check.   |
|                    |           | 0200       | WAIT TIMEOUT error testing MICCHK1STS compare error occurred.   |
|                    |           | 0300       | ADEC2 error testing MICCHK1STS compare error occurred.  |
|                    |           | 0400       | ADEC3B1 error testing MICCHK1STS compare error occurred.  |
|                    |           | 0500       | ADEC3B0 error testing MICCHK1STS compare error occurred.  |
|                    |           | 0600       | ADEC2A error testing MICCHK1STS compare error occurred.   |
|                    |           | 0700       | ADEC3B1 error testing MICCHK1STS compare error occurred.  |
|                    |           | 0800       | ADEC3B0 error testing MICCHK1STS compare error occurred.  |
|                    |           | 0040       | CHK1B error occurred.   |
|                    | 0436      |            | SRAM diagnosis 16H Test.  |
|                    |           | 0100       | C1WSTS initial value compare error occurred.  |
|                    |           | 0200       | Expectation compare error occurred by compulsion WCHK1 generate Check.  |
|                    |           | 0300       | Expectation compare error occurred by WCHK1 generate Check of a CHK1A 2 time.                                 |
|                    |           | 0400       | Expectation compare error occurred by MPCHWCHK1 generate Check.   |
|                    |           | 0500       | Expectation compare error occurred by RCHKCHK1A generate Check.   |
|                    |           | 0600       | Expectation compare error occurred by MPCHK1A generate Check.   |
|                    |           | 0040       | CHK1B error occurred.   |
|                    | 0437      |            | SRAM diagnosis 19 Test.   |
|                    |           | 0100       | MICPERSTS initial value compare error occurred.   |
|                    |           | 0200       | Expectation compare error occurred by write only register read Check.   |
|                    |           | 0300       | Expectation compare error occurred by MPCHK time register parity error Check.                                 |
|                    |           | 0040       | CHK1B error occurred.   |
|                    | 0438      |            | SRAM diagnosis 18 Test.   |
|                    |           | 0100       | MICPERRSTS initial value compare error occurred.  |
|                    |           | 0200       | Force error being not yet announced straight testing MICCHK1STS compare error occurred after mask attachment. |
|                    |           | 0300       | The testing MICCHK1STS compare error generate that force error occurred after mask cancellation.              |
|                    |           | 0040       | CHK1B error occurred.   |
|                    | 0439      |            | SRAM diagnosis Test 1.  |
|                    |           | 0100       | CHK1BSTS initial value compare error occurred.  |
|                    |           | 0200       | CHK1BSTS compare error occurred after force error attachment.   |
|                    |           | 0040       | CHK1B error occurred.   |
|                    |           |            |   |
|                    |           |            |   |

| LSI classification | Test Item | Error Code | Error Contents  |
|--------------------|-----------|------------|---|
| RMC                | 0440      |            | SRAM diagnosis Test 4.  |
|                    |           | 0100       | CEMODE initial value compare error occurred.                                      |
|                    |           | 0200       | MICPERSTS compare error occurs after force error attachment.                      |
|                    |           | 0300       | MICPERSTS compare error occurred after published by error reset.                  |
|                    |           | 0040       | CHK1B error occurred.   |
|                    | 0441      |            | SRAM diagnosis Test 5.  |
|                    |           | 0100       | MICPERSTS initial value compare error occurred.                                   |
|                    |           | 0200       | Expectation compare error occurred by read Check of write dedicated register.     |
|                    |           | 0300       | MICPERSTS compare error occurred after published by MCRRST.                       |
|                    |           | 0400       | MICPERSTS compare error occurred after published by MRST.                         |
|                    |           | 0500       | MICPERSTS compare error occurred after published by MCRRST.                       |
|                    |           | 0040       | CHK1B error occurred.   |
|                    | 0442      |            | Reset control Test.   |
|                    |           | 0100       | Source of reset cancellation register data Ann match error occurred.              |
|                    |           | 0200       | Source of reset holding register Ann match error occurred after compulsion reset. |
|                    |           | 0300       | Source of reset holding register Ann match error occurred after compulsion reset. |
|                    |           | 0040       | CHK1B error occurred.   |
|                    | 0443      |            | Interrupt control part Test (before INTMASK).                                     |
|                    |           | 0100       | Expectation compare error occurred by CEMODE register R/W Check.                  |
|                    |           | 0200       | Expectation compare error occurred by DIAGINT register R/W Check.                 |
|                    |           | 0300       | Expectation compare error occurred by INTEN register R/W Check.                   |
|                    |           | 0400       | Expectation compare error occurred by INTEN register 00R/W Check.                 |
|                    |           | 0500       | INTSTS compare error occurred after DIAG attachment.                              |
|                    |           | 0600       | LVLSTS compare error occurred after LVLREG attachment.                            |
|                    |           | 0700       | SYNCINT compare error occurred after LVLREG attachment.                           |
|                    |           | 0800       | Expectation compare error occurred by INTLVL register 00R/W Check.                |
|                    |           | 0040       | CHK1B error occurred.   |
|                    | 0444      |            | Timer #0 control Test.  |
|                    |           | 0100       | R/W compare data error occurred.  |
|                    |           | 0200       | Interruption being not yet announced life error occurred.                         |
|                    |           | 0300       | Full count expectation error occurred.  |
|                    |           | 0400       | Interruption generate error occurred.   |
|                    |           | 0500       | Full count expectation error occurred.  |
|                    |           | 0040       | CHK1B error occurred.   |
|                    |           |            |   |

| LSI classification | Test Item | Error Code | Error Contents  |
|--------------------|-----------|------------|---|
| RMC                | 0445      |            | Timer #1 control Test.                                    |
|                    |           | 0100       | R/W compare data error occurred.                          |
|                    |           | 0200       | Interruption being not yet announced life error occurred. |
|                    |           | 0300       | Full count expectation error occurred.                    |
|                    |           | 0400       | Interruption generate error occurred.                     |
|                    |           | 0500       | Full count expectation error occurred.                    |
|                    |           | 0040       | CHK1B error occurred.                                     |
|                    | 0446      |            | Timer #2 control Test.                                    |
|                    |           | 0100       | R/W compare data error occurred.                          |
|                    |           | 0200       | Interruption being not yet announced life error occurred. |
|                    |           | 0300       | Full count expectation error occurred.                    |
|                    |           | 0400       | Interruption generate error occurred.                     |
|                    |           | 0500       | Full count expectation error occurred.                    |
|                    |           | 0040       | CHK1B error occurred.                                     |
|                    | 0447      |            | Timer #3 control Test.                                    |
|                    |           | 0100       | R/W compare data error occurred.                          |
|                    |           | 0200       | Interruption being not yet announced life error occurred. |
|                    |           | 0300       | Full count expectation error occurred.                    |
|                    |           | 0400       | Interruption generate error occurred.                     |
|                    |           | 0500       | Full count expectation error occurred.                    |
|                    |           | 0040       | CHK1B error occurred.                                     |
|                    | 0448      |            | Timer #4 control Test.                                    |
|                    |           | 0100       | R/W compare data error occurred.                          |
|                    |           | 0200       | Cycle register R/W compare data error.                    |
|                    |           | 0300       | Interruption generate error occurred.                     |
|                    |           | 0400       | Full count expectation error occurred.                    |
|                    |           | 0500       | Interruption generate error occurred.                     |
|                    |           | 0600       | Full count expectation error occurred.                    |
|                    |           | 0040       | CHK1B error occurred.                                     |
|                    | 0449      |            | Timer #5 control Test.                                    |
|                    |           | 0100       | R/W compare data error occurred.                          |
|                    |           | 0200       | Autoload check error occurred.                            |
|                    |           | 0040       | CHK1B error occurred.                                     |
|                    |           |            |   |

| LSI classification | Test Item | Error Code | Error Contents  |
|--------------------|-----------|------------|---|
| RMC                | 0450      |            | Timer #6 control Test.  |
|                    |           | 0100       | R/W compare data error occurred.  |
|                    |           | 0200       | Autoload check error occurred.  |
|                    |           | 0040       | CHK1B error occurred.   |
|                    | 0451      |            | Timeout counter Test.   |
|                    |           | 0100       | R/W compare data error occurred.  |
|                    |           | 0200       | Expectation compare error occurred by WAITTOCNT R/W Check.                          |
|                    |           | 0300       | Expectation compare error occurred by MICCHK1STS Check.                             |
|                    |           | 0400       | Expectation compare error occurred by WAITTOCNT R/W Check.                          |
|                    |           | 0500       | Expectation compare error occurred by HOLDTOCNT R/W Check.                          |
|                    |           | 0600       | Expectation compare error occurred by MICCHK1STS Check.                             |
|                    |           | 0700       | Expectation compare error occurred by HOLDTOCNT R/W Check.                          |
|                    |           | 0040       | CHK1B error occurred.   |
|                    | 0452      |            | Trace function Test.  |
|                    |           | 0100       | Expectation compare error occurred by ERRSTS Check after compulsion CHK1B generate. |
|                    |           | 0200       | Expectation compare error occurred by LAST1 Check after compulsion CHK1B generate.  |
|                    |           | 0300       | Expectation compare error occurred by LAST2 Check after compulsion CHK1B generate.  |
|                    |           | 0400       | Expectation compare error occurred by WAITTOCNT R/W Check.                          |
|                    |           | 0040       | CHK1B error occurred.   |
|                    | 0454      |            | Hard monitor control part Test 1.   |
|                    |           | 0300       | Expectation compare error occurred by counter initialization Check.                 |
|                    |           | 0400       | Expectation compare error occurred by compulsion count up Check.                    |
|                    |           | 0500       | Expectation compare error occurred by error status Check.                           |
|                    | 0455      |            | Hard monitor control part Test 2.   |
|                    |           | 0300       | Expectation compare error occurred by counter initialization Check.                 |
|                    |           | 0400       | Expectation compare error occurred by error status Check after compulsion count up. |
|                    | 0456      |            | Hard monitor control part Test 3.   |
|                    |           | 0300       | Expectation compare error occurred by counter initialization Check.                 |
|                    |           | 0400       | Expectation compare error occurred by error status Check after compulsion count up. |
|                    |           |            |   |



| LSI classification | Test Item | Error Code | Error Contents   |
|--------------------|-----------|------------|--|
| RMC                | 0457      |            | Interrupt control part test (after INTMASK).                                     |
|                    |           | 0100       | Expectation compare error occurred by CEMODE register R/W Check.                 |
|                    |           | 0200       | Expectation compare error occurred by LVLREG register R/W Check.                 |
|                    |           | 0300       | Expectation compare error occurred by INTMASK register R/W Check.                |
|                    |           | 0400       | Expectation compare error occurred by DIAGINT register R/W Check.                |
|                    |           | 0500       | Expectation compare error occurred by XINTSTS Check after DIAGINT attachment.    |
|                    |           | 0600       | Expectation compare error occurred by DIAGINT register 00R/W Check.              |
|                    |           | 0700       | Expectation compare error occurred by XINITSTS Check after published by XINTRST. |
|                    |           | 0800       | Expectation compare error occurred by DIAGINT Check after INTMASK attachment.    |
|                    |           | 0900       | Expectation compare error occurred by XINTSTS Check after INTMASK attachment.    |
|                    |           | 1000       | Expectation compare error occurred by XINTSTS Check after INTMASK attachment.    |
|                    |           | 1100       | Expectation compare error occurred by XINTSTS Check after XINTSET attachment.    |
|                    |           | 1200       | Expectation compare error occurred by XINTSTS Check after published by XINTRST.  |
|                    |           |            |  |

| LSI classification | Test Item | Error Code        | Error Contents                             |
|--------------------|-----------|-------------------|--|
| XPA                | 0601      |                   | XPA LSI Test.                              |
|                    |           | 0010              | XMEM Data Line Test Error occurred.        |
|                    |           | 0020              | XMEM Address Line Test Error occurred.     |
|                    |           | 0030              | MMEM Data Line Test Error occurred.        |
|                    |           | 0040              | CHK1B Error occurred.                      |
|                    |           | 0050              | CMEM Data Line Test Error occurred.        |
|                    |           | 0060              | CMEM address line test                     |
|                    | 0602      |                   | XPA Initialize Test.                       |
|                    |           | 0010              | XPA LSI Initialize Error occurred.         |
|                    |           | 0040              | CHK1B Error occurred.                      |
|                    | 0603      |                   | XPA Initialize check Test.                 |
|                    |           | 0010              | XPA LSI Initialize Check Error occurred.   |
|                    |           | 0011              | XPA LSI Initialize Compare Error occurred. |
|                    |           | 0040              | CHK1B Error occurred.                      |
|                    | 0604      |                   | Force Error Test.                          |
|                    |           | 0100<br> <br>1411 | Data Compare Error occurred.               |
|                    |           | 0040              | CHK1B Error occurred.                      |
| XPA                | 0605      |                   | DMA Test.                                  |
|                    |           | 0010              | PCI WR DMA Test.                           |
|                    |           | 0020              | PCI RD DMA Test.                           |
|                    |           | 0030              | PCI CMD Chain Test.                        |
|                    |           | 0040              | CHK1B Error occurred.                      |
|                    | 0606      |                   | PCI-LM transmission test                   |
|                    |           | 0010              | PCI WR LM Test.                            |
|                    |           | 0020              | PCI RD LM Test.                            |
|                    |           | 0040              | CHK1B Error occurred.                      |
|                    |           |                   |  |

| LSI classification | Test Item | Error Code | Error Contents            |
|--------------------|-----------|------------|---------------------------|
| XPA                | 0607      |            | Tachyon Test.             |
|                    |           | 0011       | Compare Error occurred.   |
|                    |           | 0012       | Compare Error occurred.   |
|                    |           | 0014       | Compare Error occurred.   |
|                    |           | 0021       | Compare Error occurred.   |
|                    |           | 0022       | Compare Error occurred.   |
|                    |           | 0024       | Compare Error occurred.   |
|                    |           | 0111       | Parameter Error occurred. |
|                    |           | 0112       | Parameter Error occurred. |
|                    |           | 0114       | Parameter Error occurred. |
|                    |           | 0121       | Parameter Error occurred. |
|                    |           | 0122       | Parameter Error occurred. |
|                    |           | 0124       | Parameter Error occurred. |
|                    |           |            |                           |

| LSI classification | Test Item | Error Code | Error Contents  |
|--------------------|-----------|------------|---|
| MPA                | 0800      |            | MP resources exclusion in PK.                               |
|                    |           | 0100       | Exclusion Time Out.   |
|                    |           |            |   |
|                    | 0801      |            | Register Test Part of occupational MPA.                     |
|                    |           |            | Initial default Read Test.                                  |
|                    |           | 0100       | Error occurred in Initial default Read.                     |
|                    |           | 0200       | Data Compare Error occurred.                                |
|                    |           |            | Counter Test.   |
|                    |           | 0300       | Count Master Data un-match Error occurred.                  |
|                    |           |            | Sequencer Test.   |
|                    |           | 0400       | Data Compare Error occurred.                                |
|                    |           | 0040       | CHK1B Error occurred.                                       |
|                    |           |            |   |
|                    | 0802      |            | Register Test part of common MPA.                           |
|                    |           | 0500       | SCINT_IF Register Initial default Read Test Error occurred. |
|                    |           | 0600       | SCINT_IF Register Write/Read Test Error occurred.           |
|                    |           | 0700       | SM_IF Register Initial Read Test Error occurred.            |
|                    |           | 0800       | SM_IF Register Write/Read Test Error occurred.              |
|                    |           | 0040       | CHK1B Error occurred.                                       |
|                    |           |            |   |
|                    | 0803      |            | GTL Impedance Adjustment Quality Judgment Test.             |
|                    |           | 0100       | GTL Impedance Error occurred.                               |
|                    |           | 0040       | CHK1B Error occurred.                                       |
|                    |           |            |   |

| LSI classification | Test Item | Error Code | Error Contents                         |
|--------------------|-----------|------------|--|
| QDTA               | 0901      |            | Register Test.                         |
|                    |           | 0040       | CHK1B Error occurred.                  |
|                    |           | 0100       | Data Compare Error occurred.           |
|                    |           | 0200       | Register Reset Error occurred.         |
|                    |           |            |  |
|                    | 0902      |            | Data/Latch Test.                       |
|                    |           | 0040       | CHK1B Error occurred.                  |
|                    |           | 0100       | Data Compare Error occurred.           |
|                    |           | 0200       | Register Reset Error occurred.         |
|                    |           |            |  |
|                    | 0903      |            | Sequencer Test.                        |
|                    |           | 0040       | CHK1B Error occurred.                  |
|                    |           | 0100       | Data Compare Error occurred.           |
|                    |           | 0200       | Register Reset Error occurred.         |
|                    |           |            |  |
|                    | 0904      |            | Counter Register Test.                 |
|                    |           | 0040       | CHK1B Error occurred.                  |
|                    |           | 0100       | Data Compare Error occurred.           |
|                    |           | 0200       | Register Reset Error occurred.         |
|                    |           |            |  |
|                    | 0905      |            | Inside RAM WRITE/READ Test.            |
|                    |           | 0040       | CHK1B Error occurred.                  |
|                    |           | 0100       | Error occurred in Register Read/Write. |
|                    |           | 0200       | Data Compare Error occurred.           |
|                    |           |            |  |
|                    | 0907      |            | QDTA→CACHE Data Transfer Test.         |
|                    |           | 0040       | CHK1B Error occurred.                  |
|                    |           | 0100       | Error occurred in Register Read/Write. |
|                    |           | 0200       | Data Compare Error occurred.           |
|                    |           |            |  |
|                    | 0908      |            | LA Change Test.                        |
|                    |           | 0040       | CHK2 Error occurred.                   |
|                    |           | 0100       | Error occurred in CACHE Read/Write.    |
|                    |           | 0200       | Data Compare Error occurred.           |
|                    |           |            |  |
|                    |           |            |  |

| LSI classification | Test Item | Error Code | Error Contents                                |
|--------------------|-----------|------------|---|
| QDTA               | 0909      |            | GTL Impedance Test.                           |
|                    |           | 0040       | CHK1B Error occurred.                         |
|                    |           | 0100       | High-order Bit of IMONO Compare Error.        |
|                    |           | 0200       | Error occurred in Byte Normal Scope Judgment. |
|                    |           |            |   |
|                    | 090a      |            | Forced Error Test.                            |
|                    |           | 0040       | CHK2 Error occurred.                          |
|                    |           | 0100       | Error occurred in CHK2 Forced Error Test.     |
|                    |           | 0200       | Error occurred in CHK1B Forced Error Test.    |
|                    | 090b      |            | Parity Part LA Test.                          |
|                    |           | 0040       | CHK2 Error occurred.                          |
|                    |           | 0100       | Data Read Error occurred.                     |
|                    | 090c      |            | CACHE Transfer Test2.                         |
|                    |           | 0040       | CHK1B Error occurred.                         |
|                    |           | 0100       | Write/Read Error occurred.                    |
|                    |           | 0200       | Write/Read Error occurred.                    |
|                    |           | 0300       | Data Compare Error occurred.                  |
|                    |           | 0400       | CMA Register Write Error occurred.            |
|                    | 090d      |            | 2side command multi Test.                     |
|                    |           | 0040       | CHK1B Error occurred.                         |
|                    |           | 0200       | Write/Read Error occurred.                    |
|                    |           | 0300       | Data Compare Error occurred.                  |
|                    | 090e      |            | Forced Error Test2.                           |
|                    |           | 0040       | CHK2 Error occurred.                          |
|                    |           | 0100       | Data Compare Error occurred.                  |
|                    |           |            |   |

| LSI classification | Test Item | Error Code | Error Contents                               |
|--------------------|-----------|------------|--|
| CARB               | 0c01      |            | P Path Test.                                 |
|                    |           | 0100       | Error occurred in Initial default Read Test. |
|                    |           | 0200       | Error occurred in Register Read/Write Test.  |
|                    |           | 0300       | Error occurred in Counter/Sequencer Test.    |
|                    |           | 0040       | CHK2 Error occurred.                         |
|                    | 0c02      |            | Common Path.                                 |
|                    |           | 0100       | Error occurred in Initial default Read Test. |
|                    |           | 0200       | Error occurred in Register Read/Write Test.  |
|                    |           | 0300       | Error occurred in Counter/Sequencer Test.    |
|                    |           | 0040       | CHK2 Error occurred.                         |
|                    | 0c03      |            | C0 Path Test.                                |
|                    |           | 0100       | Error occurred in Initial default Read Test. |
|                    |           | 0200       | Error occurred in Register Read/Write Test.  |
|                    |           | 0300       | Error occurred in Counter/Sequencer Test.    |
|                    |           | 0500       | Error occurred in register restoration.      |
|                    |           | 0040       | CHK2 Error occurred.                         |
|                    | 0c04      |            | C1 Path Test.                                |
|                    |           | 0100       | Error occurred in Initial default Read Test. |
|                    |           | 0200       | Error occurred in Register Read/Write Test.  |
|                    |           | 0300       | Error occurred in Counter/Sequencer Test.    |
|                    |           | 0500       | Error occurred in register restoration.      |
|                    |           | 0040       | CHK2 Error occurred.                         |
|                    | 0c05      |            | C2 Path Test.                                |
|                    |           | 0100       | Error occurred in Initial default Read Test. |
|                    |           | 0200       | Error occurred in Register Read/Write Test.  |
|                    |           | 0300       | Error occurred in Counter/Sequencer Test.    |
|                    |           | 0500       | Error occurred in register restoration.      |
|                    |           | 0040       | CHK2 Error occurred.                         |

| LSI classification | Test Item | Error Code | Error Contents                               |
|--------------------|-----------|------------|--|
| CARB               | 0c06      |            | C3 Path Test.                                |
|                    |           | 0100       | Error occurred in Initial default Read Test. |
|                    |           | 0200       | Error occurred in Register Read/Write Test.  |
|                    |           | 0300       | Error occurred in Counter/Sequencer Test.    |
|                    |           | 0500       | Error occurred in register restoration.      |
|                    |           | 0040       | CHK2 Error occurred.                         |
|                    | 0c07      |            | C4 Path Test.                                |
|                    |           | 0100       | Error occurred in Initial default Read Test. |
|                    |           | 0200       | Error occurred in Register Read/Write Test.  |
|                    |           | 0300       | Error occurred in Counter/Sequencer Test.    |
|                    |           | 0500       | Error occurred in register restoration.      |
|                    |           | 0040       | CHK2 Error occurred.                         |
|                    | 0c08      |            | C5 Path Test.                                |
|                    |           | 0100       | Error occurred in Initial default Read Test. |
|                    |           | 0200       | Error occurred in Register Read/Write Test.  |
|                    |           | 0300       | Error occurred in Counter/Sequencer Test.    |
|                    |           | 0500       | Error occurred in register restoration.      |
|                    |           | 0040       | CHK2 Error occurred.                         |
|                    | 0c09      |            | C6 Path Test.                                |
|                    |           | 0100       | Error occurred in Initial default Read Test. |
|                    |           | 0200       | Error occurred in Register Read/Write Test.  |
|                    |           | 0300       | Error occurred in Counter/Sequencer Test.    |
|                    |           | 0500       | Error occurred in register restoration.      |
|                    |           | 0040       | CHK2 Error occurred.                         |
|                    | 0c0b      |            | C7 Path Test.                                |
|                    |           | 0100       | Error occurred in Initial default Read Test. |
|                    |           | 0200       | Error occurred in Register Read/Write Test.  |
|                    |           | 0300       | Error occurred in Counter/Sequencer Test.    |
|                    |           | 0500       | Error occurred in register restoration.      |
|                    |           | 0040       | CHK2 Error occurred.                         |
|                    | 0c0f      |            | Initialize                                   |
|                    |           | 0100       | REV Register Read Error occurred.            |
|                    | 0c10      |            | GTL Impedance Test.                          |
|                    |           | 0040       | CHK2 Error occurred.                         |
|                    |           | 0100       | Register Read Error occurred.                |
|                    |           | 0200       | Data Compare Error occurred.                 |



| LSI classification | Test Item | Error Code | Error Contents                                    |
|--------------------|-----------|------------|---|
| FCA                | 0f01      |            | Register Initial default Test.                    |
|                    |           | 0100       | Initial default Read un-match Error occurred.     |
|                    |           | 0200       | CHK1 occurred.                                    |
|                    |           | 0040       | CHK1B Error occurred.                             |
|                    | 0f02      |            | Data Register W/R Test.                           |
|                    |           | 0100       | Data Compare Error occurred.                      |
|                    |           | 0200       | CHK1 occurred.                                    |
|                    |           | 0040       | CHK1B Error occurred.                             |
|                    | 0f03      |            | Slave Register Test.                              |
|                    |           | 0100       | Data Compare Error occurred.                      |
|                    |           | 0200       | CHK1 occurred.                                    |
|                    |           | 0040       | CHK1B Error occurred.                             |
|                    | 0f04      |            | Counter Test.                                     |
|                    |           | 0100       | Data Compare Error occurred.                      |
|                    |           | 0200       | CHK1 occurred.                                    |
|                    |           | 0040       | CHK1B Error occurred.                             |
|                    | 0f05      |            | Special Register Test.                            |
|                    |           | 0100       | Data Compare Error occurred.                      |
|                    |           | 0200       | CHK1 occurred.                                    |
|                    |           | 0040       | CHK1B Error occurred.                             |
|                    | 0f06      |            | Inside RAM Test.                                  |
|                    |           | 0100       | Data Compare Error occurred. (Address match Data) |
|                    |           | 0200       | CHK1 occurred.                                    |
|                    |           | 0300       | Data Compare Error occurred. (Fixed Data)         |
|                    |           | 0400       | CHK1 occurred.                                    |
|                    |           | 0040       | CHK1B Error occurred.                             |
|                    | 0f07      |            | Error Latch Test.                                 |
|                    |           | 0100       | Test case 1 Data Compare Error occurred.          |
|                    |           | 0200       | Test case 2 Data Compare Error occurred.          |
|                    |           | 0300       | Test case 3 Data Compare Error occurred.          |
|                    |           | 0400       | Test case 4 Data Compare Error occurred.          |
|                    |           | 0040       | CHK1B Error occurred.                             |
|                    |           |            |   |

| LSI classification | Test Item | Error Code | Error Contents                     |
|--------------------|-----------|------------|------------------------------------|
| FCA                | 0f08      |            | TL Loop Test.                      |
|                    |           | 0100       | Initialization Error occurred.     |
|                    |           | 0200       | Data Compare Error occurred.       |
|                    |           | 0801       | Data Compare Error occurred.       |
|                    |           | 0802       | Data Compare Error occurred.       |
|                    |           | 0040       | CHK1B Error occurred.              |
|                    | 0f09      |            | CHSN Test.                         |
|                    |           | 0100       | Data transfer Test Error.          |
|                    |           | 0010       | CM Write Error occurred.           |
|                    |           | 0020       | CM Read Error occurred.            |
|                    |           | 0030       | Data Compare Error occurred.       |
|                    |           | 0040       | CHK1B Error occurred.              |
|                    | 0f0a      |            | PAL Test                           |
|                    |           | 0010       | CM Write Error occurred.           |
|                    |           | 0040       | CHK1B Error occurred.              |
|                    | 0f0b      |            | CHSN Test 2                        |
|                    |           | 0010       | CM Write Error occurred.           |
|                    |           | 0020       | CM Read Error occurred.            |
|                    |           | 0030       | Data Compare Error occurred.       |
|                    |           | 0040       | CHK1B Error occurred.              |
|                    | 0f0c      |            | Double Write/Read Test.            |
|                    |           | 0010       | CM Write Error occurred.           |
|                    |           | 0020       | CM Read Error occurred.(SLV0)      |
|                    |           | 0021       | CM Read Error occurred.(SLV1)      |
|                    |           | 0030       | Data Compare Error occurred.(SLV0) |
|                    |           | 0031       | Data Compare Error occurred.(SLV1) |
|                    |           | 0040       | CHK1B Error occurred.              |
|                    | 0f0d      |            | LDEV FMT Test.                     |
|                    |           | 0020       | CM Read Error occurred.            |
|                    |           | 0030       | Data Compare Error occurred.       |
|                    |           | 0040       | CHK1B Error occurred.              |
|                    | 0f0e      |            | BITMAP Test.                       |
|                    |           | 0010       | CM FMT Write Error occurred.       |
|                    |           | 0011       | CM BITMAP Write Error occurred.    |
|                    |           | 0020       | CM Read Error occurred.            |
|                    |           | 0030       | Data Compare Error occurred.       |
|                    |           | 0040       | CHK1B Error occurred.              |

| LSI classification | Test Item | Error Code | Error Contents                            |
|--------------------|-----------|------------|---|
| FCA                | 0f0f      |            | MRCF Test                                 |
|                    |           | 0010       | CM Write Error occurred.                  |
|                    |           | 0020       | CM Read Error occurred.                   |
|                    |           | 0030       | Data Compare Error occurred.              |
|                    |           | 0040       | CHK1B Error occurred.                     |
|                    | 0f10      |            | Data Register W/R Test 2.                 |
|                    |           | 0100       | Data Compare Error occurred.              |
|                    |           | 0200       | CHK1 occurred.                            |
|                    |           | 0040       | CHK1B Error occurred.                     |
|                    | 0f11      |            | Data Register W/R Test 3.                 |
|                    |           | 0100       | Data un-match Error occurred.             |
|                    |           | 0200       | CHK1 occurred.                            |
|                    |           | 0040       | CHK1B Error occurred.                     |
|                    | 0f12      |            | Inside RAM Test 2.                        |
|                    |           | 0100       | Data Compare Error in H side.             |
|                    |           | 0200       | CHK1 occurred.                            |
|                    |           | 0040       | CHK1B Error occurred.                     |
|                    | 0f13      |            | Inside RAM Test 3.                        |
|                    |           | 0100       | Word Access Data Compare Error occurred.  |
|                    |           | 0200       | Short Access Data Compare Error occurred. |
|                    |           | 0300       | Byte Access Data Compare Error occurred.  |
|                    |           | 0040       | CHK1B Error occurred.                     |
|                    | 0f14      |            | Slave Register Test 2.                    |
|                    |           | 0100       | Data Compare Error occurred.              |
|                    |           | 0200       | CHK1 occurred.                            |
|                    |           | 0040       | CHK1B Error occurred.                     |
|                    | 0f15      |            | LED Register Test.                        |
|                    |           | 0100       | Read Compare Error occurred.              |
|                    |           | 0200       | CHK1 Status Error occurred.               |
|                    |           | 0300       | CHK1 Status Error occurred. (End)         |
|                    |           | 0040       | CHK1B Error occurred.                     |
|                    |           |            |   |

| LSI classification | Test Item | Error Code | Error Contents               |
|--------------------|-----------|------------|------------------------------|
| FCA                | 0f16      |            | REQIN Test.                  |
|                    |           | 0010       | CM Write Error occurred.     |
|                    |           | 0020       | CM Read Error occurred.      |
|                    |           | 0030       | Data Compare Error occurred. |
|                    |           | 0040       | CHK1B Error occurred.        |
|                    | 0f17      |            | PARITY Transfer Test.        |
|                    |           | 0010       | CM Write Error occurred.     |
|                    |           | 0020       | CM Read Error occurred.      |
|                    |           | 0030       | Data Compare Error occurred. |
|                    |           | 0040       | CHK1B Error occurred.        |
|                    | 0f18      |            | DRIVE Micro Transfer Test.   |
|                    |           | 0010       | CM Write Error occurred.     |
|                    |           | 0020       | CM Read Error occurred.      |
|                    |           | 0030       | Data Compare Error occurred. |
|                    |           | 0040       | CHK1B Error occurred.        |
|                    | 0f19      |            | Preread Transfer Test.       |
|                    |           | 0010       | CM Write Error occurred.     |
|                    |           | 0020       | CM Read Error occurred.      |
|                    |           | 0030       | Data Compare Error occurred. |
|                    |           | 0040       | CHK1B Error occurred.        |

| LSI classification | Test Item | Error Code | Error Contents               |
|--------------------|-----------|------------|------------------------------|
| XCLM               | 1001      |            | Initial default Test.        |
|                    |           | 0040       | CHK1 Error occurred.         |
|                    |           | 0100       | Data Compare Error occurred. |
|                    |           | 0200       | CHK1 Error occurred.         |
|                    | 1002      |            | Register W/R Test.           |
|                    |           | 0040       | CHK1 Error occurred.         |
|                    |           | 0100       | Data Compare Error occurred. |
|                    |           | 0200       | CHK1 Error occurred.         |
|                    | 1003      |            | Memory Data Bus Bit Test 1.  |
|                    |           | 0040       | CHK1 Error occurred.         |
|                    |           | 0100       | Data Compare Error occurred. |
|                    |           | 0200       | CHK1 Error occurred.         |
|                    | 1004      |            | Memory Data Bus Bit Test 2.  |
|                    |           | 0040       | CHK1 Error occurred.         |
|                    |           | 0100       | Data Compare Error occurred. |
|                    |           | 0200       | CHK1 Error occurred.         |
|                    | 1005      |            | Memory Address Test 1.       |
|                    |           | 0040       | CHK1 Error occurred.         |
|                    |           | 0100       | Data Compare Error occurred. |
|                    |           | 0200       | Data Compare Error occurred. |
|                    |           | 0300       | CHK1 Error occurred.         |
|                    | 1006      |            | Memory Address Test 2.       |
|                    |           | 0040       | CHK1 Error occurred.         |
|                    |           | 0100       | CHK1 Error occurred.         |
|                    |           | 0200       | Data Compare Error occurred. |
|                    |           | 0300       | CHK1 Error occurred.         |
|                    |           | 0400       | Data Compare Error occurred. |
|                    |           | 0500       | CHK1 Error occurred.         |
|                    | 1007      |            | Data Transfer in P/K Test 1. |
|                    |           | 0040       | CHK1 Error occurred.         |
|                    |           | 0100       | CHK2 Error occurred.         |
|                    |           | 0200       | Data Compare Error occurred. |
|                    |           |            |                              |

| LSI classification | Test Item | Error Code | Error Contents               |
|--------------------|-----------|------------|------------------------------|
| XCLM               | 1008      |            | Data Transfer in P/K Test 2. |
|                    |           | 0040       | CHK1 Error occurred.         |
|                    |           | 0100       | CHK2 Error occurred.         |
|                    |           | 0200       | CHK2 Error occurred.         |
|                    |           | 0300       | Data Compare Error occurred. |
|                    | 1009      |            | Forced Error CHK2 Test.      |
|                    |           | 0040       | CHK1 Error occurred.         |
|                    |           | 0100       | CHK2 Error occurred.         |
|                    | 100a      |            | Forced Error CHK1 Test.      |
|                    |           | 0040       | CHK1 Error occurred.         |
|                    |           | 0100       | CHK1 Error occurred.         |
|                    |           | 0200       | Data Compare Error occurred. |
|                    |           | 0300       | CHK1 Error occurred.         |
|                    |           | 0400       | Data Compare Error occurred. |
|                    | 100b      |            | Impedance Test.              |
|                    |           | 0040       | CHK1 Error occurred.         |
|                    |           | 0100       | CHK1 Error occurred.         |
|                    |           | 0200       | Data Compare Error occurred. |
|                    |           |            |                              |

| LSI classification | Test Item | Error Code | Error Contents   |
|--------------------|-----------|------------|--|
| Common             |           |            | Main   |
|                    | 0000      | 0000       | Machine Constitution data acquisition function error occurred. |
|                    | 0005      | 0000       | BSA LSI Resource acquisition error occurred.                   |
|                    | 0006      | 0000       | No Valid CHSN.   |
|                    | 0007      | 0000       | No Machine Constitution data CMG.                              |
|                    | 0008      | 0000       | No Machine Constitution data CMG.                              |
|                    | 0009      | 0000       | CARB Register Initialize error occurred.                       |
|                    | 000a      | 0000       | CMA Register Initialize error occurred.                        |
|                    | 000b      | 0000       | SVP Parameter Error.   |
|                    | 0127      | 0000       | Cache Register Initialize error occurred.                      |

| LSI classification | Test Item | Error Code | Error Contents  |
|--------------------|-----------|------------|---|
| FDTM               | 1201      |            | Register Test. (Direct Register Test part of PCI/DMA, HSN, HARB.) |
|                    |           | 0100       | Data Compare Error occurred. (no mask)                            |
|                    |           | 0200       | Data Compare Error occurred. (mask)                               |
|                    |           | 0040       | CHK2 Error occurred.  |
|                    |           |            |   |
|                    | 1202      |            | Register Test. (Indirect Register Test Part of PCI/DMA.)          |
|                    |           | 0100       | Data Compare Error occurred. (0x00000020 to 0x00001063)           |
|                    |           | 0200       | Data Compare Error occurred. (0x00000050 to 0x0000005f)           |
|                    |           | 0300       | Data Compare Error occurred. (0x00000000 to 0x0000000a)           |
|                    |           | 0040       | CHK2 Error occurred.  |
|                    |           |            |   |
|                    | 1203      |            | Register Test. (Indirect Register Test part of HSN.)              |
|                    |           | 0100       | Data Compare Error occurred.                                      |
|                    |           | 0040       | CHK2 Error occurred.  |
|                    |           |            |   |
|                    | 1204      |            | Register Test. (Indirect Register Test part of HARB.)             |
|                    |           | 0100       | Data Compare Error occurred.                                      |
|                    |           | 0040       | CHK2 Error occurred.  |
|                    |           |            |   |
|                    | 1205      |            | Counter Test (Indirect Register Test part of PCI/DMA.)            |
|                    |           | 0100       | Data Compare Error occurred.                                      |
|                    |           | 0040       | CHK2 Error occurred.  |
|                    |           |            |   |
|                    | 1206      |            | Counter Test (Indirect Register Test part of HSN.)                |
|                    |           | 0100       | Data Compare Error occurred.                                      |
|                    |           | 0040       | CHK2 Error occurred.  |
|                    |           |            |   |
|                    | 1207      |            | DBFLOOP Test.   |
|                    |           | 0100       | Data Compare Error occurred.                                      |
|                    |           | 0200       | Time Out Error occurred.  |
|                    |           | 0300       | XFS Register Status Error occurred.                               |
|                    |           | 0040       | CHK2 Error occurred.  |
|                    |           |            |   |



| LSI classification | Test Item | Error Code | Error Contents  |
|--------------------|-----------|------------|---|
| FDTM               | 1208      |            | DBF Memory Test.  |
|                    |           | 0100       | Bit ON/OFF Data Compare Error occurred.                               |
|                    |           | 0200       | Address Data Compare Error occurred.                                  |
|                    |           | 0040       | CHK2 Error occurred.  |
|                    |           |            |   |
|                    | 1209      |            | XBF Memory Test.  |
|                    |           | 0100       | Bit ON/OFF Data Compare Error occurred in Data Block.                 |
|                    |           | 0200       | Bit ON/OFF Data LRC Expect Data Compare Error occurred in Data Block. |
|                    |           | 0300       | Address Data Compare Error occurred in Data Block.                    |
|                    |           | 0400       | Address Data LRC Expect Data Compare Error occurred in Data Block.    |
|                    |           | 0500       | Bit ON/OFF Data Compare Error occurred in LRC Block.                  |
|                    |           | 0600       | Address Data Compare Error occurred in LRC Block.                     |
|                    |           | 0040       | CHK2 Error occurred.  |
|                    |           |            |   |
|                    | 120a      |            | Forced Error Test.  |
|                    |           | 0100       | Status Compare Error occurred.  |
|                    |           | 0040       | CHK2 Error occurred.  |
|                    |           |            |   |
|                    | 120b      |            | Impedance Adjustment Quality Judgment Test.                           |
|                    |           | 0100       | IMP_DAH DAL Value Base within the scope Error occurred.               |
|                    |           | 0040       | CHK2 Error occurred.  |
|                    |           |            |   |

| LSI classification | Test Item | Error Code | Error Contents                                       |
|--------------------|-----------|------------|--|
| FDTM               | 120c      |            | Register Test. (Direct Register Test part of PMA.)   |
|                    |           | 0100       | Data Compare Error occurred. (no mask)               |
|                    |           | 0200       | Data Compare Error occurred. (mask)                  |
|                    |           | 0300       | Entry on PMA Error occurred.                         |
|                    |           | 0040       | CHK2 Error occurred.                                 |
|                    | 120d      |            | Register Test. (Indirect Register Test Part of PMA.) |
|                    |           | 0100       | Data Compare Error occurred. (no mask.)              |
|                    |           | 0200       | Data Compare Error occurred. (mask.)                 |
|                    |           | 0300       | Entry on PMA Error occurred.                         |
|                    |           | 0040       | CHK2 Error occurred.                                 |
|                    | 120e      |            | Counter Test (Indirect Register Test part of PMA.)   |
|                    |           | 0100       | Data Compare Error occurred.                         |
|                    |           | 0200       | Entry on PMA Error occurred.                         |
|                    |           | 0040       | CHK2 Error occurred.                                 |
|                    | 120f      |            | PBF Memory Test.                                     |
|                    |           | 0100       | Bit ON Data Compare Error occurred.                  |
|                    |           | 0200       | Bit OFF Data Compare Error occurred.                 |
|                    |           | 0300       | Address Data Compare Error occurred.                 |
|                    |           | 0400       | Entry on PMA Error occurred.                         |
|                    |           | 0040       | CHK2 Error occurred.                                 |
|                    | 1210      |            | PMA XBF Memory Test.                                 |
|                    |           | 0100       | Bit ON Data Compare Error occurred.                  |
|                    |           | 0200       | 0 Data after Bit ON Data Compare Error occurred.     |
|                    |           | 0300       | Bit OFF Data Compare Error occurred.                 |
|                    |           | 0400       | 0 Data after Bit OFF Data Compare Error occurred.    |
|                    |           | 0500       | Entry on PMA Error occurred.                         |
|                    |           | 0040       | CHK2 Error occurred.                                 |
|                    | 1211      |            | CRC Calculation Circuit Test.                        |
|                    |           | 0100       | Data Compare Error occurred.                         |
|                    |           | 0200       | CHK2 Error occurred.                                 |
|                    |           | 0300       | CRC Data Compare Error occurred.                     |
|                    |           | 0040       | CHK2 Error occurred.                                 |

| LSI classification | Test Item | Error Code | Error Contents   |
|--------------------|-----------|------------|--|
| FDTM               | 1212      |            | Forced Error Test. (part of PMA.)                      |
|                    |           | 0100       | Status Compare Error occurred.                         |
|                    |           | 0040       | CHK2 Error occurred.                                   |
|                    |           |            |  |
|                    | 1213      |            | PMA Path Test.   |
|                    |           | 4000       | Memory Write Error occurred.                           |
|                    |           | 8000       | Memory Read Error occurred.                            |
|                    |           | 0002       | Memory Compare Error occurred.                         |
|                    |           | 0008       | Entery on PMA Error occurred.                          |
|                    |           | 0040       | CHK2 Error occurred.                                   |
|                    |           |            |  |
|                    | 1214      |            | Detailed Forced Error Test. (PMA.)                     |
|                    |           | 0100       | Status Compare Error occurred.                         |
|                    |           | 0040       | CHK2 Error occurred.                                   |
|                    |           |            |  |
|                    | 1215      |            | Individual Forced Error Test. (DMA.)                   |
|                    |           | 0100       | Status Compare Error occurred.                         |
|                    |           | 0040       | CHK2 Error occurred.                                   |
|                    |           |            |  |
|                    | 1216      |            | Individual Forced Error Test. ( PMA.)                  |
|                    |           | 0100       | Status Compare Error occurred.                         |
|                    |           | 0040       | CHK2 Error occurred.                                   |
|                    |           |            |  |
|                    | 1217      |            | Forced Error Test. (Tachyon transfer on DMA.)          |
|                    |           | 0100       | Status Compare Error occurred.                         |
|                    |           | 0040       | CHK2 Error occurred.                                   |
|                    |           |            |  |
|                    | 1218      |            | Detailed Forced Error Test. (Tachyon transfer on DMA.) |
|                    |           | 0100       | Status Compare Error occurred.                         |
|                    |           | 0040       | CHK2 Error occurred.                                   |
|                    |           |            |  |

| LSI classification | Test Item | Error Code | Error Contents   |
|--------------------|-----------|------------|--|
| FDTM               | 1219      |            | Individual Forced Error Test. (Tachyon transfer on DMA.) |
|                    |           | 0100       | Status Compare Error occurred.                           |
|                    |           | 0040       | CHK2 Error occurred.                                     |
|                    |           |            |  |
|                    | 121a      |            | FIFO Error Injection Test. (DBF to HSN.)                 |
|                    |           | 0100       | Status Compare Error occurred.                           |
|                    |           | 0040       | CHK2 Error occurred.                                     |
|                    |           |            |  |
|                    | 121b      |            | FIFO Error Injection Test. (PBF to HSN.)                 |
|                    |           | 0100       | Status Compare Error occurred.                           |
|                    |           | 0040       | CHK2 Error occurred.                                     |
|                    |           |            |  |
|                    | 121c      |            | FIFO Error Injection Test. (DBF to PCI 4Byte.)           |
|                    |           | 0100       | Status Compare Error occurred.                           |
|                    |           | 0040       | CHK2 Error occurred.                                     |
|                    |           |            |  |
|                    | 121d      |            | FIFO Error Injection Test. (PBF to PCI.)                 |
|                    |           | 0100       | Status Compare Error occurred.                           |
|                    |           | 0040       | CHK2 Error occurred.                                     |
|                    |           |            |  |
|                    | 121e      |            | FIFO Error Injection Test. (XBF to HSN.)                 |
|                    |           | 0100       | Status Compare Error occurred.                           |
|                    |           | 0040       | CHK2 Error occurred.                                     |
|                    |           |            |  |
|                    | 121f      |            | FIFO Error Injection Test. (DBF to PCI 8Byte.)           |
|                    |           | 0100       | Status Compare Error occurred.                           |
|                    |           | 0040       | CHK2 Error occurred.                                     |
|                    |           |            |  |

| LSI classification | Test Item | Error Code | Error Contents  |
|--------------------|-----------|------------|---|
| FDTM               | 1220      |            | Detailed Forced Error Test. (Part of DMA.)                              |
|                    |           | 0100       | Status Compare Error occurred.  |
|                    |           | 0040       | CHK2 Error occurred.  |
|                    |           |            |   |
|                    | 1222      |            | Tachyon Loop Test. (Tachyon to HSN.)                                    |
|                    |           | 0100       | LPA Setting Error occurred.   |
|                    |           | 0200       | Link Up Error occurred.   |
|                    |           | 0300       | Data Transfer Error occurred. (Single R/W Address Data.)                |
|                    |           | 0400       | Data Transfer Error occurred. (Single R/W Specific Data.)               |
|                    |           | 0500       | Data Transfer Error occurred. (Single RD after Double WR Address Data.) |
|                    |           | 0600       | Data Transfer Error occurred. (Single CRC R/W All f Data.)              |
|                    |           | 0700       | Data Transfer Error occurred. (Single CRC R/W All 0 Data.)              |
|                    |           | 0040       | CHK2 Error occurred.  |
|                    |           |            |   |
|                    | 1223      |            | Tachyon Loop Test . (Tachyon to DBF.)                                   |
|                    |           | 0100       | LPA Setting Error occurred.   |
|                    |           | 0200       | Link Up Error occurred.   |
|                    |           | 0300       | Data Transfer Error occurred.   |
|                    |           | 0040       | CHK2 Error occurred.  |
|                    |           |            |   |
|                    | 1224      |            | LPA-FDTM(PMA)XFR Test   |
|                    |           | 0100       | Data Transfer Error occurred.   |
|                    |           | 0200       | Data Compare Error occurred.  |
|                    |           | 0300       | Entery on PMA Error occurred.   |
|                    |           | 0040       | CHK2 Error occurred.  |
|                    |           |            |   |

| LSI classification | Test Item | Error Code | Error Contents   |
|--------------------|-----------|------------|--|
| ORCA               | 1225      |            | DXBF Test.   |
|                    |           | 0040       | CHK2 Error occurred.                                   |
|                    |           | 0100       | XPA->DXBF Transfer Error occurred.(ALL 0 Pattern)      |
|                    |           | 0200       | XPA->DXBF Transfer Error occurred.(ALL F Pattern)      |
|                    |           | 0300       | XPA->DXBF Transfer Error occurred.(BIT'1' Pattern)     |
|                    |           | 0400       | XPA->DXBF Transfer Error occurred.(BIT'0' Pattern)     |
|                    |           | 0500       | XPA->DXBF Transfer Error occurred.(Address Pattern)    |
|                    | 1226      |            | CRC MEM Test.  |
|                    |           | 0040       | CHK2 Error occurred.                                   |
|                    |           | 0100       | CHK2 or Data Compare Error occurred. (Address Pattern) |
|                    |           | 0200       | CHK2 or Data Compare Error occurred. (BIT'0' Pattern)  |
|                    |           | 0300       | CHK2 or Data Compare Error occurred. (BIT'1' Pattern)  |
|                    | 1227      |            | DXBF Path Test.  |
|                    |           | 0040       | CHK2 Error occurred.                                   |
|                    |           | 4000       | CM Write Error occurred.                               |
|                    |           | 8000       | CM Read Error occurred.                                |
|                    |           | 0002       | Data Compare Error occurred.                           |
|                    | 1228      |            | Tachyon Loop Test.(DXBF Target)                        |
|                    |           | 0040       | CHK2 Error occurred.                                   |
|                    |           | 0011       | Tachyon Loop Test Error occurred.                      |
|                    |           | 0012       | Tachyon Loop Test Error occurred.                      |
|                    |           | 0014       | Tachyon Loop Test Error occurred.                      |
|                    |           | 0021       | Tachyon Loop Test Error occurred.                      |
|                    |           | 0022       | Tachyon Loop Test Error occurred.                      |
|                    |           | 0024       | Tachyon Loop Test Error occurred.                      |
|                    |           | 0111       | Tachyon Loop Test Error occurred.                      |
|                    |           | 0112       | Tachyon Loop Test Error occurred.                      |
|                    |           | 0114       | Tachyon Loop Test Error occurred.                      |
|                    |           | 0121       | Tachyon Loop Test Error occurred.                      |
|                    |           | 0122       | Tachyon Loop Test Error occurred.                      |
|                    |           | 0124       | Tachyon Loop Test Error occurred.                      |
|                    |           |            |  |

| LSI classification | Test Item | Error Code | Error Contents  |
|--------------------|-----------|------------|---|
| ORCA               | 1229      |            | Tachyon Loop Test.(DBF Loop)  |
|                    |           | 0040       | CHK2 Error occurred.  |
|                    |           | 0011       | Tachyon Loop Test Error occurred.                                       |
|                    |           | 0012       | Tachyon Loop Test Error occurred.                                       |
|                    |           | 0014       | Tachyon Loop Test Error occurred.                                       |
|                    |           | 0021       | Tachyon Loop Test Error occurred.                                       |
|                    |           | 0022       | Tachyon Loop Test Error occurred.                                       |
|                    |           | 0024       | Tachyon Loop Test Error occurred.                                       |
|                    |           | 0111       | Tachyon Loop Test Error occurred.                                       |
|                    |           | 0112       | Tachyon Loop Test Error occurred.                                       |
|                    |           | 0114       | Tachyon Loop Test Error occurred.                                       |
|                    |           | 0121       | Tachyon Loop Test Error occurred.                                       |
|                    |           | 0122       | Tachyon Loop Test Error occurred.                                       |
|                    |           | 0124       | Tachyon Loop Test Error occurred.                                       |
|                    | 122a      |            | Forced Error Test. (DMA Control Part CRC_DBG /DXBF Memory Control part) |
|                    |           | 0040       | CHK2 Error occurred.  |
|                    |           | 0100       | Status Compare Error occurred.  |
|                    | 122b      |            | Forced Error Test. (PCI Interface Part DXBF)                            |
|                    |           | 0040       | CHK2 Error occurred.  |
|                    |           | 0100       | Status Compare Error occurred.  |
|                    | 122c      |            | PAL Test.   |
|                    |           | 0040       | CHK2 Error occurred.  |
|                    |           | 0100       | Transfer Error occurred.  |
|                    | 122d      |            | Counter Test 4. (SUM CHECK Part)  |
|                    |           | 0040       | CHK2 Error occurred.  |
|                    |           | 0011       | CHK2 or Data Compare Error occurred.                                    |
|                    |           | 0012       | CHK2 or Data Compare Error occurred.                                    |
|                    |           | 0014       | CHK2 or Data Compare Error occurred.                                    |
|                    |           | 0021       | CHK2 or Data Compare Error occurred.                                    |
|                    |           | 0022       | CHK2 or Data Compare Error occurred.                                    |
|                    |           | 0024       | CHK2 or Data Compare Error occurred.                                    |
|                    |           | 0111       | CHK2 or Data Compare Error occurred.                                    |
|                    |           | 0112       | CHK2 or Data Compare Error occurred.                                    |
|                    |           | 0114       | CHK2 or Data Compare Error occurred.                                    |
|                    |           | 0121       | CHK2 or Data Compare Error occurred.                                    |
|                    |           | 0122       | CHK2 or Data Compare Error occurred.                                    |
|                    |           | 0124       | CHK2 or Data Compare Error occurred.                                    |
|                    |           |            |   |

| LSI classification | Test Item | Error Code | Error Contents                            |
|--------------------|-----------|------------|---|
| ORCA               | 122e      |            | SUM CHECK arithmetic circuit Test. (DXBF) |
|                    |           | 0040       | CHK2 Error occurred.                      |
|                    |           | 0011       | CHK2 or Data Compare Error occurred.      |
|                    |           | 0012       | CHK2 or Data Compare Error occurred.      |
|                    |           | 0014       | CHK2 or Data Compare Error occurred.      |
|                    |           | 0021       | CHK2 or Data Compare Error occurred.      |
|                    |           | 0022       | CHK2 or Data Compare Error occurred.      |
|                    |           | 0024       | CHK2 or Data Compare Error occurred.      |
|                    |           | 0111       | CHK2 or Data Compare Error occurred.      |
|                    |           | 0112       | CHK2 or Data Compare Error occurred.      |
|                    |           | 0114       | CHK2 or Data Compare Error occurred.      |
|                    |           | 0121       | CHK2 or Data Compare Error occurred.      |
|                    |           | 0122       | CHK2 or Data Compare Error occurred.      |
|                    |           | 0124       | CHK2 or Data Compare Error occurred.      |
|                    | 122f      |            | SUM CHECK arithmetic circuit Test. (DBF)  |
|                    |           | 0040       | CHK2 Error occurred.                      |
|                    |           | 0011       | CHK2 or Data Compare Error occurred.      |
|                    |           | 0012       | CHK2 or Data Compare Error occurred.      |
|                    |           | 0014       | CHK2 or Data Compare Error occurred.      |
|                    |           | 0021       | CHK2 or Data Compare Error occurred.      |
|                    |           | 0022       | CHK2 or Data Compare Error occurred.      |
|                    |           | 0024       | CHK2 or Data Compare Error occurred.      |
|                    |           | 0111       | CHK2 or Data Compare Error occurred.      |
|                    |           | 0112       | CHK2 or Data Compare Error occurred.      |
|                    |           | 0114       | CHK2 or Data Compare Error occurred.      |
|                    |           | 0121       | CHK2 or Data Compare Error occurred.      |
|                    |           | 0122       | CHK2 or Data Compare Error occurred.      |
|                    |           | 0124       | CHK2 or Data Compare Error occurred.      |
|                    |           |            |   |



| LSI classification | Test Item | Error Code | Error Contents                        |
|--------------------|-----------|------------|---------------------------------------|
| ORCA               | 1230      |            | SUM CHECK Header Buffer Test.         |
|                    |           | 0040       | CHK2 Error occurred.                  |
|                    |           | 0011       | CHK2 or Data Compare Error occurred.  |
|                    |           | 0012       | CHK2 or Data Compare Error occurred.  |
|                    |           | 0014       | CHK2 or Data Compare Error occurred.  |
|                    |           | 0021       | CHK2 or Data Compare Error occurred.  |
|                    |           | 0022       | CHK2 or Data Compare Error occurred.  |
|                    |           | 0024       | CHK2 or Data Compare Error occurred.  |
|                    |           | 0111       | CHK2 or Data Compare Error occurred.  |
|                    |           | 0112       | CHK2 or Data Compare Error occurred.  |
|                    |           | 0114       | CHK2 or Data Compare Error occurred.  |
|                    |           | 0121       | CHK2 or Data Compare Error occurred.  |
|                    |           | 0122       | CHK2 or Data Compare Error occurred.  |
|                    |           | 0124       | CHK2 or Data Compare Error occurred.  |
|                    | 1231      |            | SUM CHECK Magic Number function Test. |
|                    |           | 0040       | CHK2 Error occurred.                  |
|                    |           | 0011       | CHK2 or Data Compare Error occurred.  |
|                    |           | 0012       | CHK2 or Data Compare Error occurred.  |
|                    |           | 0014       | CHK2 or Data Compare Error occurred.  |
|                    |           | 0021       | CHK2 or Data Compare Error occurred.  |
|                    |           | 0022       | CHK2 or Data Compare Error occurred.  |
|                    |           | 0024       | CHK2 or Data Compare Error occurred.  |
|                    |           | 0111       | CHK2 or Data Compare Error occurred.  |
|                    |           | 0112       | CHK2 or Data Compare Error occurred.  |
|                    |           | 0114       | CHK2 or Data Compare Error occurred.  |
|                    |           | 0121       | CHK2 or Data Compare Error occurred.  |
|                    |           | 0122       | CHK2 or Data Compare Error occurred.  |
|                    |           | 0124       | CHK2 or Data Compare Error occurred.  |
|                    |           |            |                                       |

| LSI classification | Test Item | Error Code | Error Contents                       |
|--------------------|-----------|------------|--------------------------------------|
| ORCA               | 1232      |            | SUM CHECK Force Error Test.          |
|                    |           | 0040       | CHK2 Error occurred.                 |
|                    |           | 0011       | CHK2 or Data Compare Error occurred. |
|                    |           | 0012       | CHK2 or Data Compare Error occurred. |
|                    |           | 0014       | CHK2 or Data Compare Error occurred. |
|                    |           | 0021       | CHK2 or Data Compare Error occurred. |
|                    |           | 0022       | CHK2 or Data Compare Error occurred. |
|                    |           | 0024       | CHK2 or Data Compare Error occurred. |
|                    |           | 0100       | Compare Error occurred.              |
|                    |           | 0111       | CHK2 or Data Compare Error occurred. |
|                    |           | 0112       | CHK2 or Data Compare Error occurred. |
|                    |           | 0114       | CHK2 or Data Compare Error occurred. |
|                    |           | 0121       | CHK2 or Data Compare Error occurred. |
|                    |           | 0122       | CHK2 or Data Compare Error occurred. |
|                    |           | 0124       | CHK2 or Data Compare Error occurred. |
|                    | 1233      |            | BE Force Error Test.                 |
|                    |           | 0040       | CHK2 Error occurred.                 |
|                    |           | 0011       | CHK2 or Data Compare Error occurred. |
|                    |           | 0012       | CHK2 or Data Compare Error occurred. |
|                    |           | 0014       | CHK2 or Data Compare Error occurred. |
|                    |           | 0021       | CHK2 or Data Compare Error occurred. |
|                    |           | 0022       | CHK2 or Data Compare Error occurred. |
|                    |           | 0024       | CHK2 or Data Compare Error occurred. |
|                    |           | 0100       | Compare Error occurred.              |
|                    |           | 0111       | CHK2 or Data Compare Error occurred. |
|                    |           | 0112       | CHK2 or Data Compare Error occurred. |
|                    |           | 0114       | CHK2 or Data Compare Error occurred. |
|                    |           | 0121       | CHK2 or Data Compare Error occurred. |
|                    |           | 0122       | CHK2 or Data Compare Error occurred. |
|                    |           | 0124       | CHK2 or Data Compare Error occurred. |
|                    |           |            |                                      |

| LSI classification | Test Item | Error Code | Error Contents               |
|--------------------|-----------|------------|------------------------------|
| XCLA               | 1301      |            | Initial default Test.        |
|                    |           | 0000       | CHK1 Error occurred.         |
|                    |           | 0100       | Data Compare Error occurred. |
|                    |           | 0200       | CHK1 Error occurred.         |
|                    |           | ff00       | CHK1 Error occurred.         |
|                    | 1302      |            | Register W/R Test.           |
|                    |           | 0000       | CHK1 Error occurred.         |
|                    |           | 0100       | Data Compare Error occurred. |
|                    |           | ff00       | CHK1 Error occurred.         |
|                    | 1303      |            | Memory Data Bus Bit Test 1.  |
|                    |           | 0000       | CHK1 Error occurred.         |
|                    |           | 0100       | Data Compare Error occurred. |
|                    |           | 0200       | CHK1 Error occurred.         |
|                    |           | 0300       | Data Compare Error occurred. |
|                    |           | 0400       | CHK1 Error occurred.         |
|                    |           | ff00       | CHK1 Error occurred.         |
|                    | 1304      |            | Memory Data Bus Bit Test 2.  |
|                    |           | 0000       | CHK1 Error occurred.         |
|                    |           | 0100       | Data Compare Error occurred. |
|                    |           | 0200       | CHK1 Error occurred.         |
|                    |           | 0300       | Data Compare Error occurred. |
|                    |           | 0400       | CHK1 Error occurred.         |
|                    |           | ff00       | CHK1 Error occurred.         |
|                    | 1305      |            | Memory Address Test 1.       |
|                    |           | 0000       | CHK1 Error occurred.         |
|                    |           | 0100       | Data Compare Error occurred. |
|                    |           | 0200       | Data Compare Error occurred. |
|                    |           | 0300       | Data Compare Error occurred. |
|                    |           | 0400       | CHK1 Error occurred.         |
|                    |           | ff00       | CHK1 Error occurred.         |
|                    |           |            |                              |

| LSI classification | Test Item | Error Code | Error Contents                   |
|--------------------|-----------|------------|----------------------------------|
| XCLA               | 1306      |            | Memory Address Test 2.           |
|                    |           | 0000       | CHK1 Error occurred.             |
|                    |           | 0100       | CHK1 Error occurred.             |
|                    |           | 0200       | Data Compare Error occurred.     |
|                    |           | 0300       | CHK1 Error occurred.             |
|                    |           | 0400       | Data Compare Error occurred.     |
|                    |           | 0500       | CHK1 Error occurred.             |
|                    |           | 0600       | Data Compare Error occurred.     |
|                    |           | 0700       | CHK1 Error occurred.             |
|                    |           | ff00       | CHK1 Error occurred.             |
|                    | 1307      |            | Outside Memory Data Bus Bit Test |
|                    |           | 0000       | CHK1 Error occurred.             |
|                    |           | 0100       | CHK2 Error occurred.             |
|                    |           | 0200       | CHK2 Error occurred.             |
|                    |           | 0300       | Data Compare Error occurred.     |
|                    |           | ff00       | CHK1 Error occurred.             |
|                    | 1308      |            | Outside Memory Address Test 1.   |
|                    |           | 0000       | CHK1 Error occurred.             |
|                    |           | 0100       | CHK2 Error occurred.             |
|                    |           | 0200       | CHK2 Error occurred.             |
|                    |           | 0300       | Data Compare Error occurred.     |
|                    |           | ff00       | CHK1 Error occurred.             |
|                    | 130a      |            | Forced Error CHK2 Test.          |
|                    |           | 0000       | CHK1 Error occurred.             |
|                    |           | 0100       | CHK2 Error occurred.             |
|                    |           | ff00       | CHK1 Error occurred.             |
|                    | 130b      |            | Forced Error CHK1 Test.          |
|                    |           | 0000       | CHK1 Error occurred.             |
|                    |           | 0100       | CHK1 Error Not occurred.         |
|                    |           | 0200       | Data Compare Error occurred.     |
|                    |           | 0300       | CHK1 Error Not occurred.         |
|                    |           | 0400       | Data Compare Error occurred.     |
|                    |           | ff00       | CHK1 Error occurred.             |
|                    |           |            |                                  |

| LSI classification | Test Item | Error Code | Error Contents                            |
|--------------------|-----------|------------|---|
| XCLA               | 130c      |            | GTL Impedance Test.                       |
|                    |           | 0000       | CHK1 Error occurred.                      |
|                    |           | 0100       | Except a regulation value Error occurred. |
|                    |           | 0200       | Poring TimeOut Error occurred.            |
|                    |           | ff00       | CHK1 Error occurred.                      |
|                    | 130d      |            | Forced Error Test.                        |
|                    |           | 0000       | CHK1 Error occurred.                      |
|                    |           | 0100       | Data Compare Error occurred.              |
|                    |           | 0200       | Data Compare Error occurred.              |
|                    |           | 0300       | Data Compare Error occurred.              |
|                    |           | 0400       | Data Compare Error occurred.              |
|                    |           | 0500       | Data Compare Error occurred.              |
|                    |           | 0600       | Data Compare Error occurred.              |
|                    |           | ff00       | CHK1 Error occurred.                      |
|                    | 1311      |            | Data Transfer Test(DXBF→ CBF) in P/K.     |
|                    |           | 0000       | CHK1 Error occurred.                      |
|                    |           | 0100       | CHK2 Error occurred.                      |
|                    |           | 0200       | CHK2 Error occurred.                      |
|                    |           | 0300       | Data Compare Error occurred.              |
|                    |           | ff00       | CHK1 Error occurred.                      |
|                    | 1312      |            | Data Transfer Test(DXBF→ WRBF) in P/K.    |
|                    |           | 0000       | CHK1 Error occurred.                      |
|                    |           | 0100       | CHK2 Error occurred.                      |
|                    |           | 0200       | CHK2 Error occurred.                      |
|                    |           | 0300       | Data Compare Error occurred.              |
|                    |           | ff00       | CHK1 Error occurred.                      |
|                    | 1313      |            | Data Transfer Test(RDBF→ CBF) in P/K.     |
|                    |           | 0000       | CHK1 Error occurred.                      |
|                    |           | 0100       | CHK2 Error occurred.                      |
|                    |           | 0200       | CHK2 Error occurred.                      |
|                    |           | 0300       | Data Compare Error occurred.              |
|                    |           | ff00       | CHK1 Error occurred.                      |
|                    |           |            |   |

| LSI classification | Test Item | Error Code | Error Contents                           |
|--------------------|-----------|------------|--|
| XCLA               | 1314      |            | Data Transfer Test(RDBF→ DXBF) in P/K.   |
|                    |           | 0000       | CHK1 Error occurred.                     |
|                    |           | 0100       | CHK2 Error occurred.                     |
|                    |           | 0200       | CHK2 Error occurred.                     |
|                    |           | 0400       | CHK2 Error occurred.                     |
|                    |           | 0500       | Data Compare Error occurred.             |
|                    |           | ff00       | CHK1 Error occurred.                     |
|                    | 1315      |            | Search Test 1(DXBF→SCH←RDBF)             |
|                    |           | 0000       | CHK1 Error occurred.                     |
|                    |           | 0100       | CHK2 Error occurred.                     |
|                    |           | 0200       | CHK2 Error occurred.                     |
|                    |           | 0300       | CHK2 Error occurred.                     |
|                    |           | 0400       | Data Compare Error occurred.             |
|                    |           | ff00       | CHK1 Error occurred.                     |
|                    | 1316      |            | Search Test 2 (DXBF→SCH←CBF)             |
|                    |           | 0000       | CHK1 Error occurred.                     |
|                    |           | 0100       | CHK2 Error occurred.                     |
|                    |           | 0200       | CHK2 Error occurred.                     |
|                    |           | 0300       | Data Compare Error occurred.             |
|                    |           | ff00       | CHK1 Error occurred.                     |
|                    | 1317      |            | Data Truncation Test(RDBF→ DXBF) in P/K. |
|                    |           | 0000       | CHK1 Error occurred.                     |
|                    |           | 0100       | CHK2 Error occurred.                     |
|                    |           | 0200       | CHK2 Error occurred.                     |
|                    |           | 0300       | CHK2 Error occurred.                     |
|                    |           | 0400       | Truncation Error Not occurred.           |
|                    |           | 0500       | CHK2 Error occurred.                     |
|                    |           | 0600       | Data Compare Error occurred.             |
|                    |           | ff00       | CHK1 Error occurred.                     |
|                    | 1318      |            | Data Truncation Test(DXBF→ CBF)in P/K.   |
|                    |           | 0000       | CHK1 Error occurred.                     |
|                    |           | 0100       | CHK2 Error occurred.                     |
|                    |           | 0200       | CHK2 Error occurred.                     |
|                    |           | 0300       | Truncation Error Not occurred.           |
|                    |           | 0400       | Data Compare Error occurred.             |
|                    |           | ff00       | CHK1 Error occurred.                     |
|                    |           |            |  |

| LSI classification | Test Item | Error Code | Error Contents                     |
|--------------------|-----------|------------|------------------------------------|
| XCLA               | 1319      |            | IO Short Test(CBF→ DXBF) in P/K.   |
|                    |           | 0000       | CHK1 Error occurred.               |
|                    |           | 0100       | CHK2 Error occurred.               |
|                    |           | 0200       | Truncation Error Not occurred.     |
|                    |           | 0300       | CHK2 Error occurred.               |
|                    |           | 0400       | Data Compare Error occurred.       |
|                    |           | ff00       | CHK1 Error occurred.               |
|                    | 131a      |            | IO Short Test(DXBF→ CBF) in P/K.   |
|                    |           | 0000       | CHK1 Error occurred.               |
|                    |           | 0100       | CHK2 Error occurred.               |
|                    |           | 0200       | CHK2 Error occurred.               |
|                    |           | 0300       | IO Short Error Not occurred.       |
|                    |           | 0400       | Data Compare Error occurred.       |
|                    |           | ff00       | CHK1 Error occurred.               |
|                    | 131b      |            | Data Chain Test(DXBF→ CBF) in P/K. |
|                    |           | 0000       | CHK1 Error occurred.               |
|                    |           | 0100       | CHK2 Error occurred.               |
|                    |           | 0200       | CHK2 Error occurred.               |
|                    |           | 0300       | CHK2 Error occurred.               |
|                    |           | 0400       | CHK2 Error occurred.               |
|                    |           | 0500       | CHK2 Error occurred.               |
|                    |           | 0600       | Truncation Error Not occurred.     |
|                    |           | 0700       | CHK2 Error occurred.               |
|                    |           | 0800       | Truncation Error Not occurred.     |
|                    |           | 0900       | Data Compare Error occurred.       |
|                    |           | 0a00       | Data Compare Error occurred.       |
|                    |           | ff00       | CHK1 Error occurred.               |
|                    |           |            |                                    |
|                    |           |            |                                    |

| LSI classification | Test Item | Error Code | Error Contents                     |
|--------------------|-----------|------------|------------------------------------|
| XCLA               | 131c      |            | Data Chain Test(CBF→ DXBF) in P/K. |
|                    |           | 0000       | CHK1 Error occurred.               |
|                    |           | 0100       | CHK2 Error occurred.               |
|                    |           | 0200       | CHK2 Error occurred.               |
|                    |           | 0300       | CHK2 Error occurred.               |
|                    |           | 0400       | CHK2 Error occurred.               |
|                    |           | 0500       | CHK2 Error occurred.               |
|                    |           | 0600       | Truncation Error Not occurred.     |
|                    |           | 0700       | CHK2 Error occurred.               |
|                    |           | 0800       | Truncation Error Not occurred.     |
|                    |           | 0900       | CHK2 Error occurred.               |
|                    |           | 0a00       | Data Compare Error occurred.       |
|                    |           | 0b00       | Data Compare Error occurred.       |
|                    |           | ff00       | CHK1 Error occurred.               |
|                    |           |            |                                    |