

# Implementing the IBM Storwize V7000 V6.3

Discover the exciting latest addition to the IBM virtualization family

Become familiar with the leading edge intuitive GUI

See how simple IBM virtualization really is

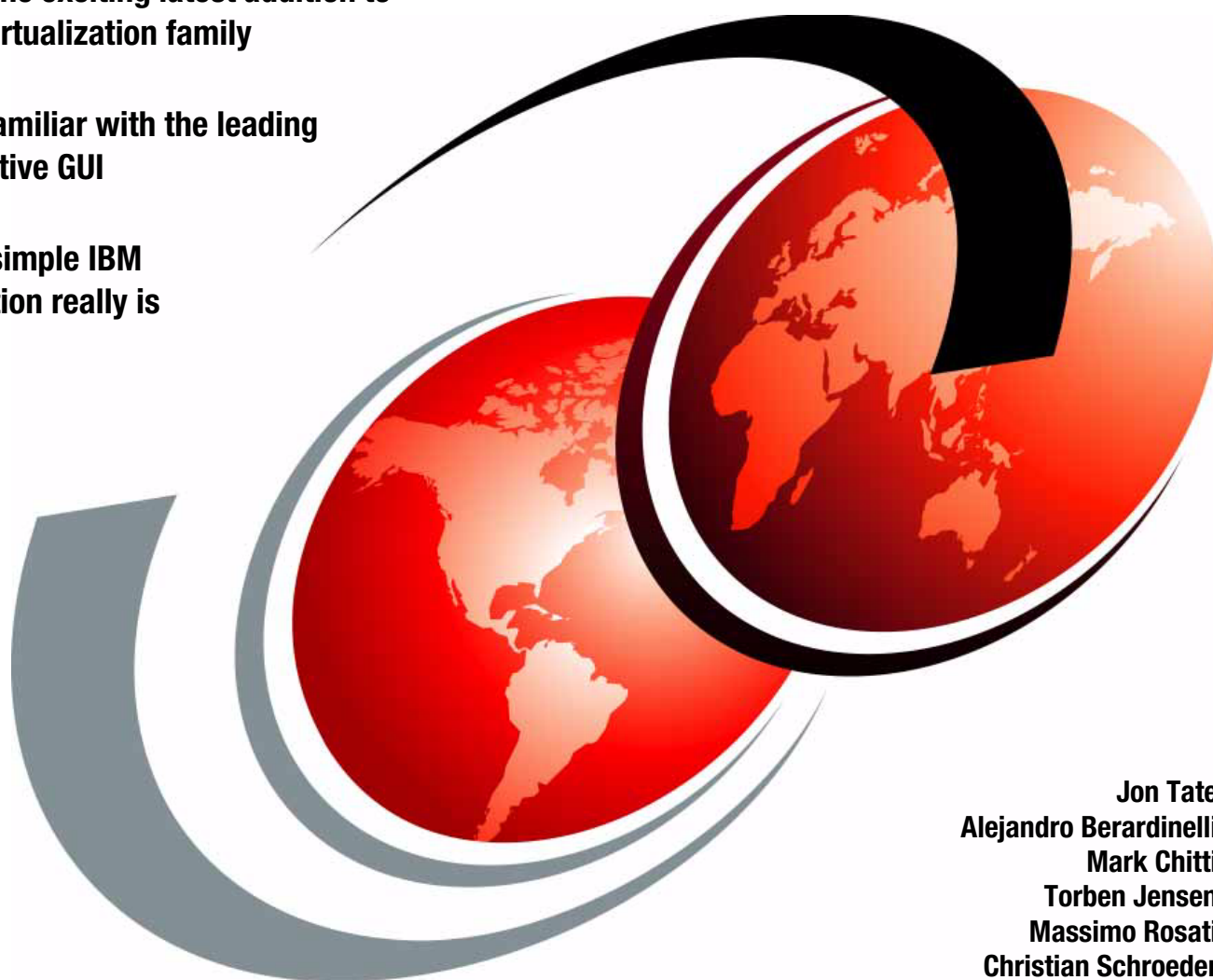

Jon Tate  
Alejandro Berardinelli  
Mark Chitti  
Torben Jensen  
Massimo Rosati  
Christian Schroeder

**Redbooks**

International Technical Support Organization

**Implementing the IBM Storwize V7000 V6.3**

February 2012

**Note:** Before using this information and the product it supports, read the information in “Notices” on page ix.

## **Second Edition (February 2012)**

This edition applies to the IBM Storwize V7000 Version 6.3.0.

**Note:** This book is based on a pre-GA version of a product and may not apply when the product becomes generally available. Consult the product documentation or follow-on versions of this book for more current information.

© Copyright International Business Machines Corporation 2011, 2012. All rights reserved.

Note to U.S. Government Users Restricted Rights -- Use, duplication or disclosure restricted by GSA ADP Schedule Contract with IBM Corp.

# Contents

<b>Notices</b> .....	ix
Trademarks .....	x
<b>Preface</b> .....	xi
The team who wrote this book .....	xi
Now you can become a published author, too! .....	xiii
Comments welcome .....	xiii
Stay connected to IBM Redbooks .....	xiv
<b>Summary of changes</b> .....	xv
February 2012, Second Edition .....	xv
<b>Chapter 1. Overview of the IBM Storwize V7000 system.</b> .....	1
1.1 Storage virtualization .....	2
1.2 IBM Storwize V7000 overview .....	3
1.3 IBM Storwize V7000 terminology .....	4
1.3.1 IBM Storwize V7000 models .....	5
1.3.2 IBM Storwize V7000 attributes .....	6
1.3.3 IBM Storwize V7000 functions .....	7
1.3.4 IBM Storwize V7000 licensing .....	9
1.4 IBM Storwize V7000 hardware .....	10
1.4.1 Control enclosure .....	11
1.4.2 Expansion enclosure .....	13
1.4.3 Disk drive types .....	14
1.5 IBM Storwize V7000 components .....	14
1.5.1 Hosts .....	14
1.5.2 Nodes .....	15
1.5.3 I/O groups .....	15
1.5.4 Clustered system .....	15
1.5.5 RAID .....	16
1.5.6 Managed disks .....	17
1.5.7 Quorum disks .....	18
1.5.8 Storage pools .....	18
1.5.9 Volumes .....	21
1.5.10 Thin-provisioned volumes .....	23
1.5.11 Mirrored volumes .....	24
1.5.12 Easy Tier .....	25
1.5.13 iSCSI .....	25
1.6 Advanced copy services .....	27
1.6.1 Synchronous / Asynchronous Remote Copy .....	28
1.6.2 FlashCopy .....	29
1.6.3 Copy Services configuration limits .....	29
1.7 Management and support tools .....	30
1.7.1 IBM Assist On-site and remote service .....	30
1.7.2 Event notifications .....	31
1.7.3 SNMP traps .....	31
1.7.4 Syslog messages .....	31
1.7.5 Call Home email .....	32
1.8 Useful Storwize V7000 websites .....	32

1.8.1 IBM Storwize V7000 learning videos on YouTube . . . . .	33
<b>Chapter 2. Initial configuration . . . . .</b>	<b>35</b>
2.1 Hardware installation planning . . . . .	36
2.2 SAN configuration planning . . . . .	38
2.3 LAN configuration planning . . . . .	40
2.3.1 Management IP address considerations . . . . .	40
2.3.2 Service IP address considerations . . . . .	41
2.4 Host configuration planning . . . . .	42
2.5 Miscellaneous configuration planning . . . . .	42
2.6 System management . . . . .	44
2.6.1 Graphical user interface (GUI) . . . . .	44
2.6.2 Command-line interface . . . . .	45
2.7 First-time setup . . . . .	46
2.8 Initial configuration . . . . .	54
2.8.1 Configure Call Home, email alert, and inventory . . . . .	56
<b>Chapter 3. Graphical user interface overview . . . . .</b>	<b>65</b>
3.1 Overview of IBM Storwize V7000 management software . . . . .	66
3.1.1 Access to the storage management software . . . . .	66
3.1.2 Getting Started window layout . . . . .	67
3.1.3 Navigation . . . . .	69
3.1.4 Multiple selections . . . . .	73
3.1.5 Status Indicators menus . . . . .	75
3.2 Home menu . . . . .	77
3.2.1 Monitoring System menu . . . . .	78
3.3 Monitoring and Troubleshooting menu . . . . .	82
3.3.1 Recommended Actions menu . . . . .	83
3.3.2 Event Log menu . . . . .	86
3.3.3 Support menu . . . . .	88
3.4 Pools menu . . . . .	93
3.4.1 Internal menu . . . . .	94
3.4.2 External menu . . . . .	95
3.4.3 Storage Pools menu . . . . .	96
3.4.4 MDisk menu . . . . .	97
3.5 Volumes menu . . . . .	100
3.5.1 All Volumes menu . . . . .	101
3.5.2 Volumes by Pool menu . . . . .	103
3.5.3 Volumes by Host menu . . . . .	105
3.6 Hosts menu . . . . .	107
3.6.1 All Hosts menu . . . . .	108
3.6.2 Ports by Host menu . . . . .	110
3.6.3 Host Mappings menu . . . . .	112
3.7 Copy Services menu . . . . .	114
3.7.1 FlashCopy menu . . . . .	115
3.7.2 FlashCopy Consistency Group menu . . . . .	117
3.7.3 FlashCopy Mapping menu . . . . .	118
3.7.4 Remote Copy menu . . . . .	119
3.7.5 Partnerships menu . . . . .	120
3.8 Access menu . . . . .	121
3.8.1 Users menu . . . . .	122
3.8.2 Audit Log menu . . . . .	124
3.9 Settings menu . . . . .	125

3.9.1 Network menu . . . . .	126
3.9.2 Event Notification menu . . . . .	128
3.9.3 General menu . . . . .	129
<b>Chapter 4. Host configuration . . . . .</b>	<b>131</b>
4.1 Host attachment overview . . . . .	132
4.2 Preparing the host operating system . . . . .	133
4.2.1 Windows 2008 (R2): Preparing for Fibre Channel attachment . . . . .	133
4.2.2 Windows 2008 R2: Preparing for iSCSI attachment . . . . .	136
4.2.3 VMware ESX: Preparing for Fibre Channel attachment . . . . .	138
4.2.4 VMware ESX: Preparing for iSCSI attachment . . . . .	141
4.3 Creating hosts using the GUI . . . . .	148
4.3.1 Creating Fibre Channel hosts . . . . .	150
4.3.2 Creating iSCSI hosts . . . . .	154
<b>Chapter 5. Basic volume configuration . . . . .</b>	<b>159</b>
5.1 Provisioning storage from IBM Storwize V7000 and making it available to the host . . . . .	160
5.1.1 Creating a generic volume . . . . .	162
5.1.2 Creating a thin-provisioned volume . . . . .	163
5.1.3 Creating a mirrored volume . . . . .	166
5.1.4 Creating a thin-mirror volume . . . . .	169
5.2 Mapping a volume to the host . . . . .	172
5.2.1 Mapping newly created volumes to the host using the wizard . . . . .	172
5.3 Discovering the volumes from the host and specifying multipath settings . . . . .	174
5.3.1 Windows 2008 Fibre Channel volume attachment . . . . .	175
5.3.2 Windows 2008 iSCSI volume attachment . . . . .	179
5.3.3 VMware ESX Fibre Channel attachment . . . . .	187
5.3.4 VMware ESX iSCSI attachment . . . . .	194
<b>Chapter 6. Migration wizard . . . . .</b>	<b>205</b>
6.1 Preparing for data migration . . . . .	206
6.2 Migrating the data using the migration wizard . . . . .	206
<b>Chapter 7. Storage pools . . . . .</b>	<b>223</b>
7.1 Working with internal drives . . . . .	224
7.1.1 Actions on internal drives . . . . .	228
7.1.2 Configuring internal storage . . . . .	231
7.2 Working with MDisks . . . . .	243
7.2.1 Adding MDisks to storage pools . . . . .	245
7.2.2 Importing MDisks . . . . .	249
7.2.3 RAID action for MDisks . . . . .	256
7.2.4 Selecting the tier for MDisks . . . . .	258
7.2.5 Additional actions on MDisks . . . . .	260
7.3 Working with storage pools . . . . .	264
<b>Chapter 8. Advanced host and volume administration . . . . .</b>	<b>269</b>
8.1 Advanced host administration . . . . .	270
8.1.1 Modifying Mappings menu . . . . .	272
8.1.2 Unmapping all volumes from a host . . . . .	277
8.1.3 Renaming . . . . .	279
8.1.4 Deleting a host . . . . .	280
8.1.5 Host properties . . . . .	281
8.2 Adding and deleting host ports . . . . .	284
8.2.1 Adding a host port . . . . .	285

8.2.2	Adding a Fibre Channel port . . . . .	286
8.2.3	Adding an iSCSI host port . . . . .	288
8.2.4	Deleting a host port . . . . .	290
8.3	Host mappings overview . . . . .	291
8.3.1	Unmapping a volume . . . . .	292
8.3.2	Properties (Host) . . . . .	293
8.3.3	Properties (Volume) . . . . .	293
8.4	Advanced volume administration . . . . .	293
8.4.1	Advanced volume functions . . . . .	294
8.4.2	Mapping a volume to a host . . . . .	296
8.4.3	Unmapping volumes from all hosts . . . . .	297
8.4.4	Viewing a host mapped to a volume . . . . .	298
8.4.5	Renaming a volume . . . . .	299
8.4.6	Shrinking a volume . . . . .	300
8.4.7	Expanding a volume . . . . .	301
8.4.8	Migrating a volume to another storage pool . . . . .	301
8.4.9	Exporting to an image mode volume . . . . .	304
8.4.10	Deleting a volume . . . . .	306
8.5	Volume properties . . . . .	307
8.5.1	Overview tab . . . . .	308
8.5.2	Host Maps tab . . . . .	311
8.5.3	Member MDisk tab . . . . .	312
8.5.4	Adding a mirrored volume copy . . . . .	313
8.5.5	Editing thin-provisioned volume properties . . . . .	315
8.6	Advanced volume copy functions . . . . .	318
8.6.1	Thin-provisioned . . . . .	320
8.6.2	Splitting into a new volume . . . . .	320
8.6.3	Validate Volume Copies option . . . . .	321
8.6.4	Delete Copy option . . . . .	323
8.6.5	Migrating volumes using the volume copy features . . . . .	323
8.7	Volumes by storage pool . . . . .	324
8.7.1	Changing the Storage Pool function icon . . . . .	326
8.7.2	Changing the storage pool name . . . . .	327
8.8	Volumes by host . . . . .	329
8.8.1	Renaming a host . . . . .	331
<b>Chapter 9. External storage virtualization . . . . .</b>		<b>333</b>
9.1	Planning for external storage virtualization . . . . .	334
9.1.1	License for external storage virtualization . . . . .	334
9.1.2	SAN configuration planning . . . . .	336
9.1.3	External storage configuration planning . . . . .	337
9.1.4	Guidelines for virtualizing external storage . . . . .	338
9.2	Working with external storage . . . . .	338
9.2.1	Adding external storage . . . . .	339
9.2.2	Managing external storage . . . . .	339
9.2.3	Removing external storage . . . . .	343
<b>Chapter 10. Easy Tier . . . . .</b>		<b>345</b>
10.1	Easy Tier overview . . . . .	346
10.2	Easy Tier for IBM Storwize V7000 . . . . .	348
10.2.1	Disk tiers . . . . .	348
10.2.2	Tiered storage pools . . . . .	348
10.3	Easy Tier process . . . . .	349

10.3.1 I/O Monitoring . . . . .	350
10.3.2 Data Placement Advisor . . . . .	350
10.3.3 Data Migration Planner . . . . .	350
10.3.4 Data Migrator . . . . .	351
10.3.5 Easy Tier operating modes . . . . .	351
10.3.6 Easy Tier rules . . . . .	352
10.4 Easy Tier configuration using the GUI . . . . .	354
10.4.1 Creating multitiered pools: Enable Easy Tier . . . . .	354
10.4.2 Downloading Easy Tier I/O measurements. . . . .	362
10.5 Easy Tier configuration using the CLI . . . . .	363
10.5.1 Enabling Easy Tier evaluation mode. . . . .	364
10.5.2 Enabling or disabling Easy Tier on single volumes. . . . .	367
10.6 IBM Storage Tier Advisor Tool . . . . .	368
10.6.1 Creating graphical reports. . . . .	368
10.6.2 STAT reports. . . . .	369
<b>Chapter 11. Copy services . . . . .</b>	<b>371</b>
11.1 FlashCopy . . . . .	372
11.1.1 Business requirements for FlashCopy . . . . .	372
11.1.2 FlashCopy functional overview . . . . .	373
11.1.3 Planning for FlashCopy. . . . .	382
11.1.4 Managing FlashCopy using the GUI. . . . .	383
11.1.5 Managing FlashCopy mapping . . . . .	393
11.2 Volume mirroring and migration options . . . . .	422
11.2.1 Managing Volume Mirror and migration with the GUI. . . . .	424
11.3 Remote Copy . . . . .	433
11.3.1 Remote Copy concepts. . . . .	433
11.3.2 Global Mirror with Change Volumes . . . . .	440
11.3.3 Remote Copy planning . . . . .	445
11.4 Troubleshooting Remote Copy . . . . .	448
11.4.1 1920 error . . . . .	448
11.4.2 1720 error . . . . .	450
11.5 Managing Remote Copy using the GUI . . . . .	451
11.5.1 Managing cluster partnerships . . . . .	451
11.5.2 Deleting a partnership. . . . .	459
11.5.3 Managing a Remote Copy consistency group . . . . .	472
<b>Chapter 12. IBM Tivoli Storage Productivity Center . . . . .</b>	<b>481</b>
12.1 Tivoli Storage Productivity Center overview . . . . .	482
12.1.1 IBM Tivoli Storage Productivity Center for Disk Midrange Edition . . . . .	482
12.2 Tivoli Storage Productivity Center architecture . . . . .	483
12.2.1 Data Server. . . . .	483
12.2.2 Device Server . . . . .	483
12.2.3 IBM Tivoli Integrated Portal. . . . .	484
12.2.4 Tivoli Storage Productivity Center for Replication. . . . .	484
12.2.5 IBM DB2 Database . . . . .	484
12.2.6 Agents. . . . .	484
12.2.7 Interfaces . . . . .	484
12.3 Preparing Windows to install Tivoli Storage Productivity Center. . . . .	485
12.3.1 Installation overview . . . . .	486
12.3.2 Product code layout . . . . .	486
12.3.3 Pre-installation steps for Windows . . . . .	487
12.4 Installing Tivoli Storage Productivity Center components . . . . .	499

12.5	Connecting Tivoli Storage Productivity Center to an IBM Storwize V7000 system . .	508
12.6	Administering and reporting an IBM Storwize V7000 system through Tivoli Storage Productivity Center . . . . .	515
12.6.1	Basic configuration and administration . . . . .	515
12.6.2	Report generation . . . . .	517
 <b>Chapter 13. RAS, monitoring, and troubleshooting for an IBM Storwize V7000 system</b>		
	521	
13.1	Reliability, availability, and serviceability on the IBM Storwize V7000 system . . . .	522
13.1.1	Node canisters . . . . .	522
13.1.2	Disk subsystem . . . . .	525
13.1.3	Power . . . . .	528
13.2	Configuration backup procedure . . . . .	530
13.2.1	Generating a configuration backup using the CLI . . . . .	530
13.2.2	Downloading a configuration backup using the GUI . . . . .	532
13.3	Software upgrade . . . . .	533
13.4	Critical Fix Notification feature . . . . .	541
13.5	Monitoring host paths to the IBM Storwize V7000 system . . . . .	541
13.6	Monitoring overview . . . . .	543
13.7	Manipulating the event log and recommended actions grid . . . . .	547
13.8	Recommended Actions menu: Details . . . . .	548
13.9	Audit Log tab . . . . .	560
13.10	Collecting support information . . . . .	562
13.11	Shutting down an IBM Storwize V7000 system . . . . .	564
13.11.1	Shutting down using the GUI . . . . .	564
13.11.2	Shutting down using the command-line interface . . . . .	566
13.11.3	Shutting down and powering on an IBM Storwize V7000 infrastructure . . . .	566
13.11.4	Shutting down . . . . .	567
13.11.5	Powering on . . . . .	567
 <b>Appendix A. CLI setup and SAN Boot . . . . .</b>		
	569	
Command-line interface . . . . .	570	
Basic setup . . . . .	570	
Example commands . . . . .	581	
SAN Boot . . . . .	585	
Enabling SAN Boot for Windows . . . . .	586	
Enabling SAN Boot for VMware . . . . .	586	
Windows SAN Boot migration . . . . .	586	
 <b>Related publications . . . . .</b>		
	589	
IBM Redbooks . . . . .	589	
Other publications . . . . .	589	
Online resources . . . . .	590	
Help from IBM . . . . .	591	
 <b>Index . . . . .</b>		
	593	

# Notices

This information was developed for products and services offered in the U.S.A.

IBM may not offer the products, services, or features discussed in this document in other countries. Consult your local IBM representative for information on the products and services currently available in your area. Any reference to an IBM product, program, or service is not intended to state or imply that only that IBM product, program, or service may be used. Any functionally equivalent product, program, or service that does not infringe any IBM intellectual property right may be used instead. However, it is the user's responsibility to evaluate and verify the operation of any non-IBM product, program, or service.

IBM may have patents or pending patent applications covering subject matter described in this document. The furnishing of this document does not give you any license to these patents. You can send license inquiries, in writing, to:

*IBM Director of Licensing, IBM Corporation, North Castle Drive, Armonk, NY 10504-1785 U.S.A.*

**The following paragraph does not apply to the United Kingdom or any other country where such provisions are inconsistent with local law:** INTERNATIONAL BUSINESS MACHINES CORPORATION PROVIDES THIS PUBLICATION "AS IS" WITHOUT WARRANTY OF ANY KIND, EITHER EXPRESS OR IMPLIED, INCLUDING, BUT NOT LIMITED TO, THE IMPLIED WARRANTIES OF NON-INFRINGEMENT, MERCHANTABILITY OR FITNESS FOR A PARTICULAR PURPOSE. Some states do not allow disclaimer of express or implied warranties in certain transactions, therefore, this statement may not apply to you.

This information could include technical inaccuracies or typographical errors. Changes are periodically made to the information herein; these changes will be incorporated in new editions of the publication. IBM may make improvements and/or changes in the product(s) and/or the program(s) described in this publication at any time without notice.

Any references in this information to non-IBM websites are provided for convenience only and do not in any manner serve as an endorsement of those websites. The materials at those websites are not part of the materials for this IBM product and use of those websites is at your own risk.

IBM may use or distribute any of the information you supply in any way it believes appropriate without incurring any obligation to you.

Information concerning non-IBM products was obtained from the suppliers of those products, their published announcements or other publicly available sources. IBM has not tested those products and cannot confirm the accuracy of performance, compatibility or any other claims related to non-IBM products. Questions on the capabilities of non-IBM products should be addressed to the suppliers of those products.

This information contains examples of data and reports used in daily business operations. To illustrate them as completely as possible, the examples include the names of individuals, companies, brands, and products. All of these names are fictitious and any similarity to the names and addresses used by an actual business enterprise is entirely coincidental.

## COPYRIGHT LICENSE:

This information contains sample application programs in source language, which illustrate programming techniques on various operating platforms. You may copy, modify, and distribute these sample programs in any form without payment to IBM, for the purposes of developing, using, marketing or distributing application programs conforming to the application programming interface for the operating platform for which the sample programs are written. These examples have not been thoroughly tested under all conditions. IBM, therefore, cannot guarantee or imply reliability, serviceability, or function of these programs.

# Trademarks

IBM, the IBM logo, and ibm.com are trademarks or registered trademarks of International Business Machines Corporation in the United States, other countries, or both. These and other IBM trademarked terms are marked on their first occurrence in this information with the appropriate symbol (® or ™), indicating US registered or common law trademarks owned by IBM at the time this information was published. Such trademarks may also be registered or common law trademarks in other countries. A current list of IBM trademarks is available on the Web at <http://www.ibm.com/legal/copytrade.shtml>

The following terms are trademarks of the International Business Machines Corporation in the United States, other countries, or both:

AIX®	Global Technology Services®	System Storage®
BladeCenter®	IBM®	System x®
DB2®	Passport Advantage®	Tivoli®
DS8000®	Redbooks®	XIV®
Easy Tier®	Redbooks (logo)  ®	
FlashCopy®	Storwize®	

The following terms are trademarks of other companies:

Intel, Intel logo, Intel Inside logo, and Intel Centrino logo are trademarks or registered trademarks of Intel Corporation or its subsidiaries in the United States and other countries.

Microsoft, Windows, and the Windows logo are trademarks of Microsoft Corporation in the United States, other countries, or both.

Snapshot, and the NetApp logo are trademarks or registered trademarks of NetApp, Inc. in the U.S. and other countries.

Java, and all Java-based trademarks and logos are trademarks or registered trademarks of Oracle and/or its affiliates.

UNIX is a registered trademark of The Open Group in the United States and other countries.

Intel, Intel logo, Intel Inside, Intel Inside logo, Intel Centrino, Intel Centrino logo, Celeron, Intel Xeon, Intel SpeedStep, Itanium, and Pentium are trademarks or registered trademarks of Intel Corporation or its subsidiaries in the United States and other countries.

Linux is a trademark of Linus Torvalds in the United States, other countries, or both.

Other company, product, or service names may be trademarks or service marks of others.

# Preface

Continuing its commitment to developing and delivering industry-leading storage technologies, IBM® introduces the IBM Storwize® V7000 solution, an innovative new storage offering that delivers essential storage efficiency technologies and exceptional ease of use and performance, all integrated into a compact, modular design that is offered at a competitive, midrange price.

The IBM Storwize V7000 solution incorporates some of the top IBM technologies typically found only in enterprise-class storage systems, raising the standard for storage efficiency in midrange disk systems. This cutting-edge storage system extends the comprehensive storage portfolio from IBM and can help change the way organizations address the ongoing information explosion.

This IBM Redbooks® publication introduces the features and functions of the IBM Storwize V7000 system through several examples. This book is aimed at pre- and post-sales technical support and marketing, storage administrators, and will help you understand the architecture of the Storwize V7000, how to implement it, and take advantage of the industry leading functions and features.

## The team who wrote this book

This book was produced by a team of specialists from around the world working at the International Technical Support Organization, San Jose, CA.

**Jon Tate** is a Project Manager for IBM System Storage® SAN Solutions at the International Technical Support Organization, San Jose, CA. Before joining the ITSO in 1999, he worked in the IBM Technical Support Center, providing Level 2 support for IBM storage products. Jon has 26 years of experience in storage software and management, services, and support, and is both an IBM Certified IT Specialist and an IBM SAN Certified Specialist. He is also the UK Chairman of the Storage Networking Industry Association.

**Alejandro Berardinelli** is an IT Storage Specialist with IBM Uruguay since 2005. His primary focus is IBM storage implementations involving IBM System Storage DS8000®, IBM System Storage DS5000, and Storwize V7000, tape subsystems, and Brocade and CISCO switches. He also works with IBM Tivoli® Storage Manager and IBM Tivoli Storage Productivity Center deployment and support. He has provided storage support for several customers in South America. Alejandro holds a degree in Computer Engineer from UdelaR and has coauthored other IBM Redbooks publications.

**Mark Chitti** is an IBM Expert Certified IT Specialist and an Open Group Master Certified IT Specialist. He currently holds a position as team lead for approximately one quarter of the account storage architects within Integrated Technology Delivery. Mark joined IBM in 2001, having been a subcontractor to IBM for just under a year before. Since joining IBM, Mark has remained with the Integrated Technology Delivery Storage Service Line, but has held several positions within it. In 2004, Mark moved from prior delivery roles to the architecture area. He is currently working toward his Senior Technical Staff Member appointment within IBM and performs an “Acting STSM” function in addition to his daily duties while he gains the experience needed to formally obtain his STSM appointment.

**Torben Jensen** is an IT Specialist at IBM Global Technology Services®, Copenhagen, Denmark. He joined IBM in 1999 for an apprenticeship as an IT-System Supporter. From 2001 to 2005, he was the client representative for IBM Internal Client platforms in Denmark. Torben started work with the SAN/DISK for open systems department in March 2005. Torben provides daily and ongoing support, and works with SAN designs and solutions for customers.

**Massimo Rosati** is a Certified ITS Senior Storage and SAN Software Specialist at IBM Italy. He has 26 years of experience in the delivery of Professional Services and SW Support. His areas of expertise include storage hardware, storage area networks, storage virtualization, disaster recovery, and business continuity solutions. He has written other IBM Redbooks publication on storage virtualization products.

**Christian Schroeder** is a Storage and SAN support specialist at the Technical Support and Competence Center (TSCC) in IBM Germany, and he has been with IBM since 1999. Before he joined the TSCC for IBM Systems Storage, he worked as a support specialist for IBM System x® servers and provided EMEA Level 2 support for IBM BladeCenter® solutions.

*Figure 1 Authors, L-R, Jon, Alejandro, Massimo, Torben, and Christian*

This book was produced by a team of specialists from around the world working at Brocade Communications Systems, San Jose, and the International Technical Support Organization, San Jose, CA.

We extend our thanks to the following people for their contributions to this project, including the development and PFE teams in Hursley.

In particular, we thank the authors of the previous edition of this book:

Brian Cartwright, Ronda Hruby, Daniel Koeck, Xin Liu, Massimo Rosati, Thomas Vogel, Bill Wiegand

Thanks also to the following people for their contributions to previous editions, and to those people who contributed to this edition:

Tayfun Arli, Chris Canto, Peter Eccles, Huw Francis, Carlos Fuente, Alex Howell, Colin Jewell, Neil Kirkland, Geoff Lane, Andrew Martin, Paul Merrison, Evelyn Perez, Steve Randle, Lucy Harris (nee Raw), Bill Scales, Greg Shepherd, Matt Smith, Barry Whyte, Muhammad Zubair

**IBM Hursley**

Bill Wiegand  
**IBM Advanced Technical Support**

Sharon Wang  
**IBM Chicago**

Chris Saul  
**IBM San Jose**

Tina Sampson  
**IBM Tucson**

Sangam Racherla  
**IBM ITSO**

Special thanks to the Brocade staff for their unparalleled support of this residency in terms of equipment and support in many areas:

Jim Baldyga, Mansi Botadra, Yong Choi, Silviano Gaona, Brian Steffler, Marcus Thordal,  
Steven Tong  
**Brocade Communications Systems**

## Now you can become a published author, too!

Here's an opportunity to spotlight your skills, grow your career, and become a published author—all at the same time! Join an ITSO residency project and help write a book in your area of expertise, while honing your experience using leading-edge technologies. Your efforts will help to increase product acceptance and customer satisfaction, as you expand your network of technical contacts and relationships. Residencies run from two to six weeks in length, and you can participate either in person or as a remote resident working from your home base.

Find out more about the residency program, browse the residency index, and apply online at:

[ibm.com/redbooks/residencies.html](http://ibm.com/redbooks/residencies.html)

## Comments welcome

Your comments are important to us!

We want our books to be as helpful as possible. Send us your comments about this book or other IBM Redbooks publications in one of the following ways:

- Use the online **Contact us** review Redbooks form found at:

[ibm.com/redbooks](http://ibm.com/redbooks)

- Send your comments in an email to:

[redbooks@us.ibm.com](mailto:redbooks@us.ibm.com)

- Mail your comments to:

IBM Corporation, International Technical Support Organization  
Dept. HYTD Mail Station P099  
2455 South Road  
Poughkeepsie, NY 12601-5400

## Stay connected to IBM Redbooks

- ▶ Find us on Facebook:  
<http://www.facebook.com/IBMRedbooks>
- ▶ Follow us on Twitter:  
<http://twitter.com/ibmredbooks>
- ▶ Look for us on LinkedIn:  
<http://www.linkedin.com/groups?home=&gid=2130806>
- ▶ Explore new Redbooks publications, residencies, and workshops with the IBM Redbooks weekly newsletter:  
<https://www.redbooks.ibm.com/Redbooks.nsf/subscribe?OpenForm>
- ▶ Stay current on recent Redbooks publications with RSS Feeds:  
<http://www.redbooks.ibm.com/rss.html>

# Summary of changes

This section describes the technical changes made in this edition of the book and in previous editions. This edition might also include minor corrections and editorial changes that are not identified.

Summary of Changes  
for SG24-7938-01  
for Implementing the IBM Storwize V7000 V6.3  
as created or updated on February 7, 2012.

## February 2012, Second Edition

This revision reflects the addition, deletion, or modification of new and changed information described below.

### **Changed information**

- ▶ All screen captures replaced with versions from Version 6.3.0
- ▶ Command examples changed

# Overview of the IBM Storwize V7000 system

This chapter provides an overview of the IBM Storwize V7000 architecture and includes a brief explanation of storage virtualization.

## 1.1 Storage virtualization

Storage virtualization, like server virtualization, is one of the foundations of building a flexible and reliable infrastructure solution that allows companies to better align their business and IT needs.

Storage virtualization allows an organization to implement pools of storage across physically separate disk systems (which might be from different vendors). Storage can then be deployed from these pools and can be migrated between pools without any outage of the attached host systems. Storage virtualization provides a single set of tools for advanced functions, such as instant copy and remote mirroring solutions, which means that deploying storage can be performed by using a single tool regardless of the underlying storage hardware.

Figure 1-1 shows a storage virtualization scenario.

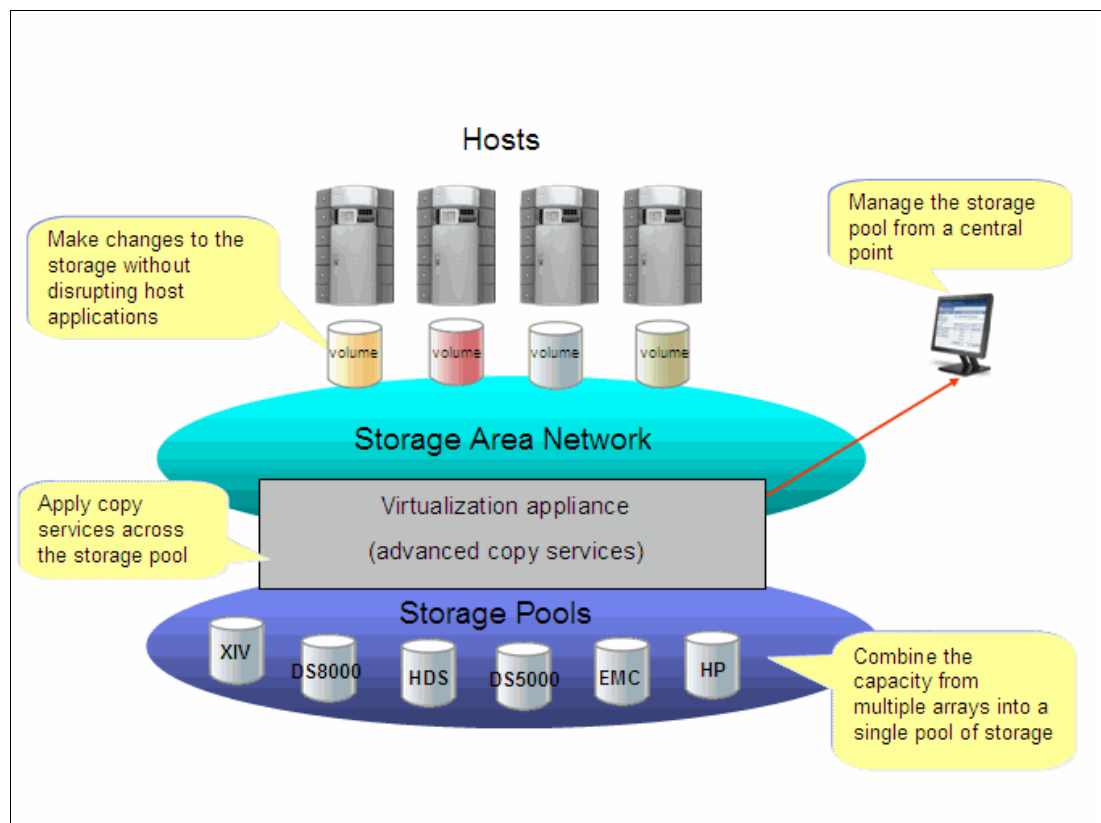

Figure 1-1 Storage virtualization

For a more detailed explanation of storage virtualization, see *Implementing the IBM System Storage SAN Volume Controller V6.1*, SG24-7933.

## 1.2 IBM Storwize V7000 overview

The IBM Storwize V7000 solution provides a modular storage system that includes the capability to virtualize external SAN-attached storage and its own internal storage. The IBM Storwize V7000 solution is built upon the IBM SAN Volume Controller technology base and uses technology from the IBM System Storage DS8000 family.

An IBM Storwize V7000 system provides a number of configuration options that are aimed at simplifying the implementation process. It also provides automated wizards, called *Directed Maintenance Procedures (DMP)*, to assist in resolving any events that might occur. An IBM Storwize V7000 system is a clustered, scalable, and midrange storage system, and an external virtualization device.

Figure 1-2 shows the IBM Storwize V7000 high-level overview.

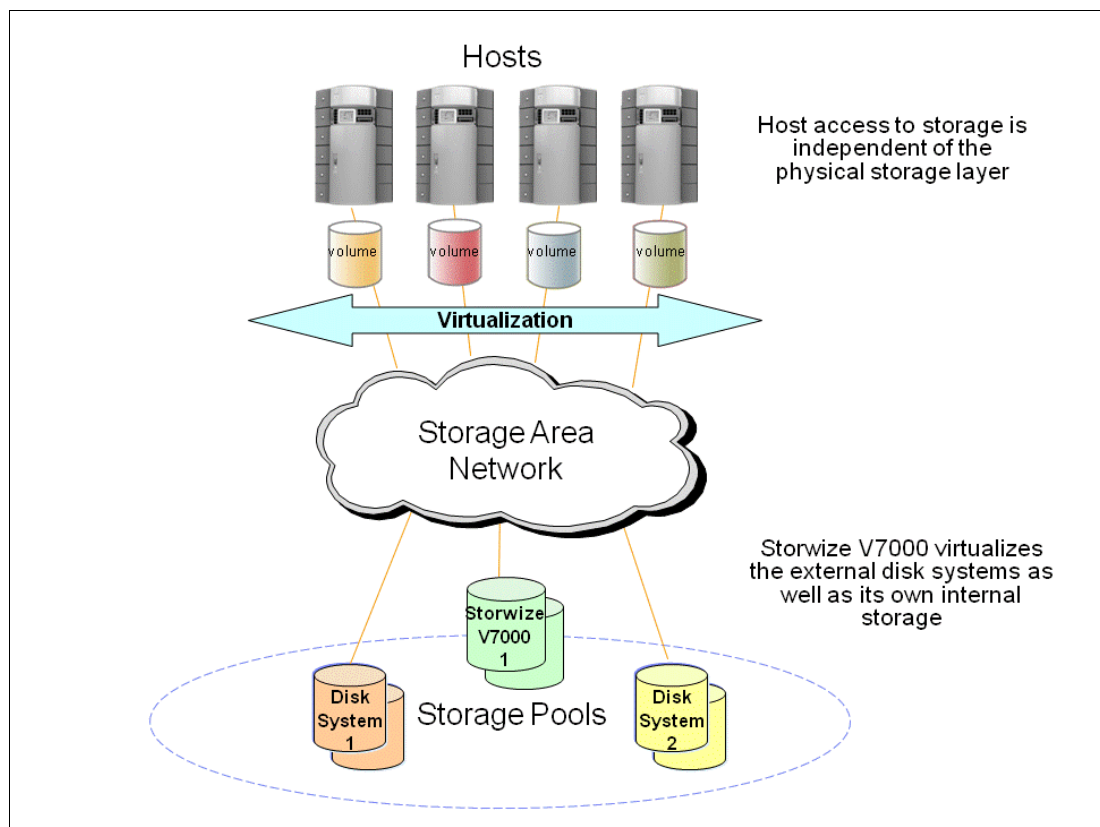

Figure 1-2 IBM Storwize V7000 overview

Included with an IBM Storwize V7000 system is a simple and easy to use graphical user interface (GUI) that is designed to allow storage to be deployed quickly and efficiently. The GUI runs on the IBM Storwize V7000 system, so there is no need for a separate console. The management GUI contains a series of preestablished configuration options called *presets* that use commonly used settings to quickly configure objects on the system. Presets are available for creating volumes and IBM FlashCopy® mappings and for setting up a RAID configuration.

The IBM Storwize V7000 solution provides a choice of up to 240 x 3.5-inch or 480 x 2.5-inch Serial Attached SCSI (SAS) drives for the internal storage and uses SAS cables and connectors to attach to the optional expansion enclosures.

When virtualizing external storage arrays, an IBM Storwize V7000 system can provide up to 32 PB of usable capacity. An IBM Storwize V7000 system supports a range of external disk systems similar to what the SAN Volume Controller supports today.

The IBM Storwize V7000 solution consists of a one or two control enclosures and, optionally, up to 18 expansion enclosures (and supports the intermixing of the different expansion enclosures). Within each enclosure are two canisters. Control enclosures contain two node canisters, and expansion enclosures contain two expansion canisters.

## 1.3 IBM Storwize V7000 terminology

The IBM Storwize V7000 system has introduced some new terminology, which is defined in Table 1-1.

*Table 1-1 IBM Storwize V7000 terminology*

IBM Storwize V7000 term	Definition
Chain	A set of enclosures that are attached to provide redundant access to the drives that are inside the enclosures. Each control enclosure can have one or more chains.
Clone	A copy of a volume on a server at a particular point in time. The contents of the copy can be customized while the contents of the original volume are preserved.
Control enclosure	A hardware unit that includes the chassis, node canisters, drives, and power sources that include batteries.
Event	An occurrence that is significant to a task or system. Events can include completion or failure of an operation, a user action, or the change in the state of a process.
Expansion canister	A hardware unit that includes the serial-attached SCSI (SAS) interface hardware that enables the node hardware to use the drives of the expansion enclosure.
Expansion enclosure	A hardware unit that includes expansion canisters, drives, and power sources that do not include batteries.
External storage	Managed disks (MDisks) that are Small Computer Systems Interface (SCSI) logical units presented by storage systems that are attached to and managed by the clustered system.
Host mapping	The process of controlling which hosts have access to specific volumes within a clustered system.
Internal storage	Array managed disks (MDisks) and drives that are held in enclosures and nodes that are part of the clustered system.
Lane	A single SAS channel.
Managed disk (MDisk)	A component of a storage pool that is managed by a clustered system. An MDisk is either part of a RAID array of internal storage or a Small Computer System Interface (SCSI) logical unit (LU) for external storage. An MDisk is not visible to a host system on the storage area network.
Node canister	A hardware unit that includes the node hardware, fabric and service interfaces, and serial-attached SCSI (SAS) expansion ports.

IBM Storwize V7000 term	Definition
PHY	A single SAS lane. There are four PHYs in each SAS cable.
Quorum disk	A disk that contains a reserved area that is used exclusively for cluster management. The quorum disk is accessed when it is necessary to determine which half of the cluster continues to read and write data. Quorum disks can either be MDisks or internal drives.
Snapshot	An image backup type that consists of a point-in-time view of a volume.
Storage pool	A collection of storage capacity that provides the capacity requirements for a volume.
Strand	The serial-attached SCSI (SAS) connectivity of a set of drives within multiple enclosures. The enclosures can be either control enclosures or expansion enclosures.
Thin provisioning or thin provisioned	The ability to define a storage unit (full system, storage pool, or volume) with a logical capacity size that is larger than the physical capacity assigned to that storage unit.
Volume	A discrete unit of storage on disk, tape, or other data recording medium that supports some form of identifier and parameter list, such as a volume label or input/output control.

### 1.3.1 IBM Storwize V7000 models

The IBM Storwize V7000 platform consists of enclosures and drives. Each enclosure contains two canisters that, although they can be replaced independently, are seen as part of the enclosure.

**Additional IBM Storwize V7000 information:** For the most up-to-date information about the features, benefits, and specifications of IBM Storwize V7000 models, see the following address:

[http://www-03.ibm.com/systems/storage/disk/storwize\\_v7000/index.html](http://www-03.ibm.com/systems/storage/disk/storwize_v7000/index.html)

The information in this book is valid at the time of writing, but as the IBM Storwize V7000 matures, expect to see new features and enhanced specifications.

The IBM Storwize V7000 models are described in Table 1-2.

Table 1-2 IBM Storwize V7000 models

Model	Cache	FC / iSCSI / SAS ports	Drive slots	Power supply
2076-112 (with two node canisters)	16 GB	8x8 Gb / 4x1 Gb / 4x6 Gb	12 x 3.5-inch	Integrated dual power supplies with battery backup
2076-124 (with two node canisters)	16 GB	8x8 Gb / 4x1 Gb / 4x6 Gb	24 x 2.5-inch	Integrated dual power supplies with battery backup

Model	Cache	FC / iSCSI / SAS ports	Drive slots	Power supply
2076-312 (with two node canisters)	16 GB	8x8 Gb / 4x1 Gb+4x10Gb / 4x6 Gb	12 x 3.5-inch	Integrated dual power supplies with battery backup
2076-324 (with two node canisters)	16 GB	8x8 Gb / 4x1 Gb+4x10Gb / 4x6 Gb	24 x 2.5-inch	Integrated dual power supplies with battery backup
2076-212 (with two expansion canisters)	N/A	-- / -- / 4x6 Gb	12 x 3.5-inch	Integrated dual power supplies
2076-224 (with two expansion canisters)	N/A	-- / -- / 4x6 Gb	24 x 2.5-inch	Integrated dual power supplies

Figure 1-3 shows the front view of the 2076-112, 212, and 312 enclosures.

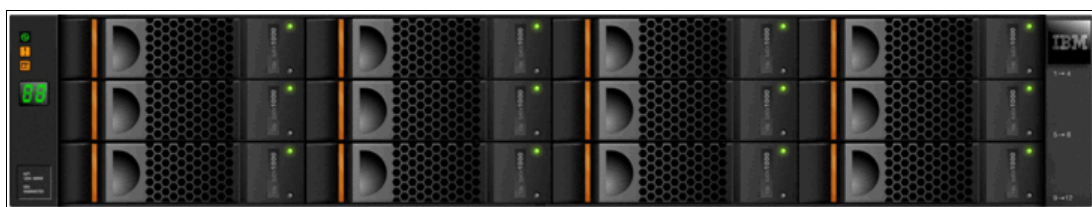

Figure 1-3 IBM Storwize V7000 front view for 2076-112, 212, and 312 enclosures

The drives are positioned in four columns of three horizontal mounted drive assemblies. The drive slots are numbered 1 - 12, starting at upper left and going left to right, top to bottom.

Figure 1-4 shows the front view of the 2076-124, 224, and 324 enclosures.

Figure 1-4 IBM Storwize V7000 front view for 2076-124, 224, and 324 enclosures

The drives are positioned in one row of 24 vertically mounted drive assemblies. The drive slots are numbered 1 - 24, starting from the left. (There is a vertical center drive bay molding between slots 12 and 13).

### 1.3.2 IBM Storwize V7000 attributes

For a complete and updated list of IBM Storwize V7000 configuration limits and restrictions, see the following address:

<http://www-01.ibm.com/support/docview.wss?uid=ssg1S1003902>

### 1.3.3 IBM Storwize V7000 functions

The following functions are available with IBM Storwize V7000:

- ▶ Thin provisioning (No license required)

Traditional fully allocated volumes allocate real physical disk capacity for an entire volume even if that capacity is never used. Thin-provisioned volumes allocate real physical disk capacity only when data is written to the logical volume.

- ▶ Volume mirroring (No license required)

Provides a single volume image to the attached host systems while maintaining pointers to two copies of data in separate storage pools. Copies can be on separate disk storage systems that are being virtualized. If one copy failing, IBM Storwize V7000 provides continuous data access by redirecting I/O to the remaining copy. When the copy becomes available, automatic resynchronization occurs.

- ▶ FlashCopy (included with the base IBM Storwize V7000 license)

Provides a volume level point-in-time copy function for any storage being virtualized by IBM Storwize V7000. This function is designed to create copies for backup, parallel processing, testing, and development, and have the copies available almost immediately.

IBM Storwize V7000 includes the following FlashCopy functions:

- Full / Incremental copy

This function copies only the changes from either the source or target data since the last FlashCopy operation and is designed to enable completion of point-in-time online backups much more quickly than using traditional FlashCopy.

- Multitarget FlashCopy

IBM Storwize V7000 supports copying of up to 256 target volumes from a single source volume. Each copy is managed by a unique mapping and, in general, each mapping acts independently and is not affected by other mappings sharing the source volume.

- Cascaded FlashCopy

This function is used to create copies of copies and supports full, incremental, or nocopy operations.

- Reverse FlashCopy

This function allows data from an earlier point-in-time copy to be restored with minimal disruption to the host.

- FlashCopy nocopy with thin provisioning

This function provides a combination of using thin-provisioned volumes and FlashCopy together to help reduce disk space requirements when making copies. There are two variations of this option:

- Space-efficient source and target with background copy

Copies only the allocated space.

- Space-efficient target with no background copy

Copies only the space used for changes between the source and target and is generally referred to as “snapshots”.

This function may be used with multi-target, cascaded, and incremental FlashCopy.

- Consistency groups

Consistency groups address the issue where application data is on multiple volumes. By placing the FlashCopy relationships into a consistency group, commands can be issued against all of the volumes in the group. This action enables a consistent point-in-time copy of all of the data, even though it might be on a physically separate volume.

FlashCopy mappings can be members of a consistency group, or they can be operated in a stand-alone manner, that is, not as part of a consistency group. FlashCopy commands can be issued to a FlashCopy consistency group, which affects all FlashCopy mappings in the consistency group, or to a single FlashCopy mapping if it is not part of a defined FlashCopy consistency group.

- Metro Mirror (licensed based on the number of enclosures and includes both Metro and Global Mirror)

Provides a synchronous remote mirroring function up to approximately 300 km between sites. As the host I/O only completes after the data is cached at both locations, performance requirements might limit the practical distance. Metro Mirror is designed to provide fully synchronized copies at both sites with zero data loss after the initial copy is completed.

Metro Mirror can operate between multiple IBM Storwize V7000 systems.

- Global Mirror (licensed based on capacity being mirrored and includes both Metro and Global Mirror)

Provides long distance asynchronous remote mirroring function up to approximately 8,000 km between sites. With Global Mirror, the host I/O completes locally and the changed data is sent to the remote site later. This function is designed to maintain a consistent recoverable copy of data at the remote site, which lags behind the local site.

Global Mirror can operate between multiple IBM Storwize V7000 systems.

- Data Migration (no charge for temporary usage)

IBM Storwize V7000 provides a data migration function that can be used to import external storage systems into the IBM Storwize V7000 system.

It allows you to:

- Move volumes nondisruptively onto a newly installed storage system
- Move volumes to rebalance a changed workload
- Migrate data from other back-end storage to IBM Storwize V7000 managed storage

- IBM System Storage Easy Tier® (no charge)

Provides a mechanism to seamlessly migrate hot spots to the most appropriate tier within the IBM Storwize V7000 solution. This migration could be to internal drives within IBM Storwize V7000 or to external storage systems that are virtualized by IBM Storwize V7000.

This function is shown in Figure 1-5.

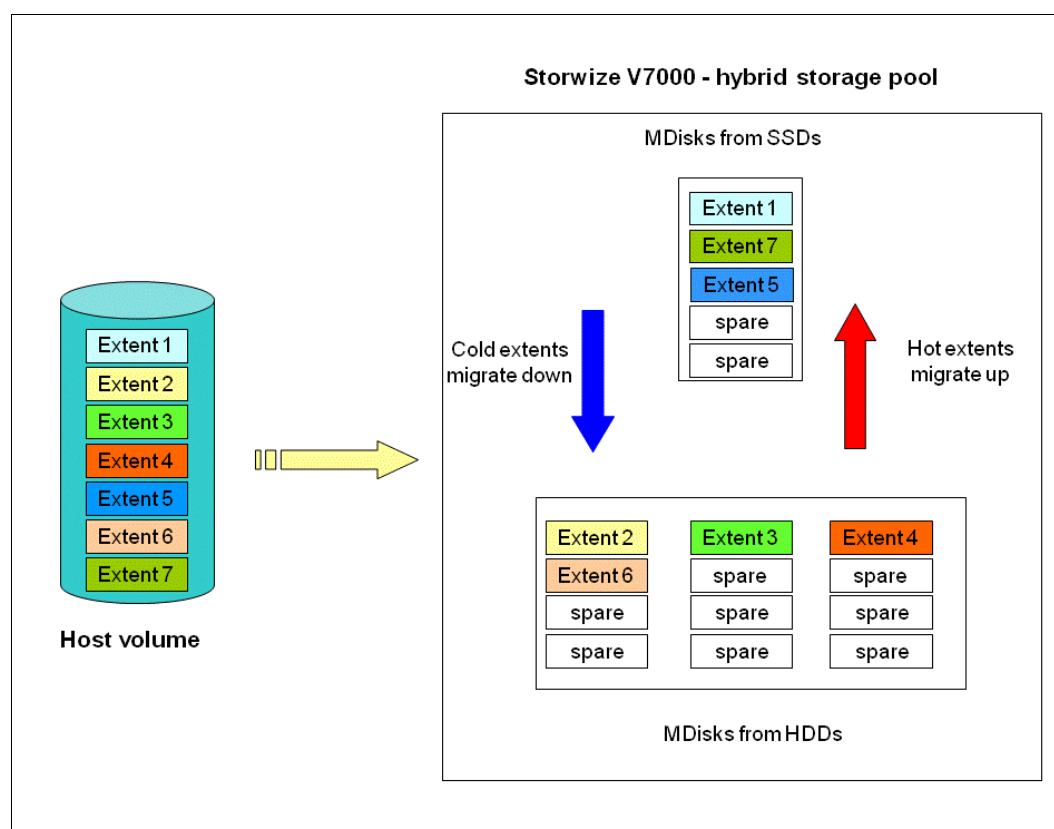

Figure 1-5 Easy Tier overview

### 1.3.4 IBM Storwize V7000 licensing

IBM Storwize V7000 might require the following licenses:

- ▶ Enclosure
- ▶ External Virtualization
- ▶ Remote Copy (Advanced Copy Services: Metro Mirror / Global Mirror)

Table 1-3 gives a summary of all the licenses that might be required.

Table 1-3 Licenses that might be required

License type	Unit	License number	License required?
Enclosure	Base+expansion Physical Enclosure Number	5639-VM1	Yes
External Virtualization	Physical Enclosure Number Of External Storage	5639-EV1	Optional
Remote Copy	Physical Enclosure Number	5639-RM1	Optional
FlashCopy	N/A	N/A	No
Volume Mirroring	N/A	N/A	No

License type	Unit	License number	License required?
Thin Provisioning	N/A	N/A	No
Volume Migration	N/A	N/A	No
Easy Tier	N/A	N/A	No

**Migration:** If the Storwize V7000 is used as a general migration tool, then the appropriate External Virtualization licenses must be ordered. The only exception is if you want to migrate existing data from external storage to IBM Storwize V7000 internal storage; you can temporarily configure your External Storage license for use within 45 days. For a more-than-45-day migration requirement from external storage to IBM Storwize V7000 internal storage, the appropriate External Virtualization license must be ordered.

## 1.4 IBM Storwize V7000 hardware

The IBM Storwize V7000 solution is a modular storage system that is built on a common enclosure (control enclosure and expansion enclosure) that is Storage Bridge Bay (SBB) compliant.

SBB is a specification created by a non-profit working group that defines a mechanical and electrical interface between a passive backplane drive array and the electronics packages that give the array its “personality”.

Figure 1-6 shows an overview of the hardware components of the IBM Storwize V7000 solution.

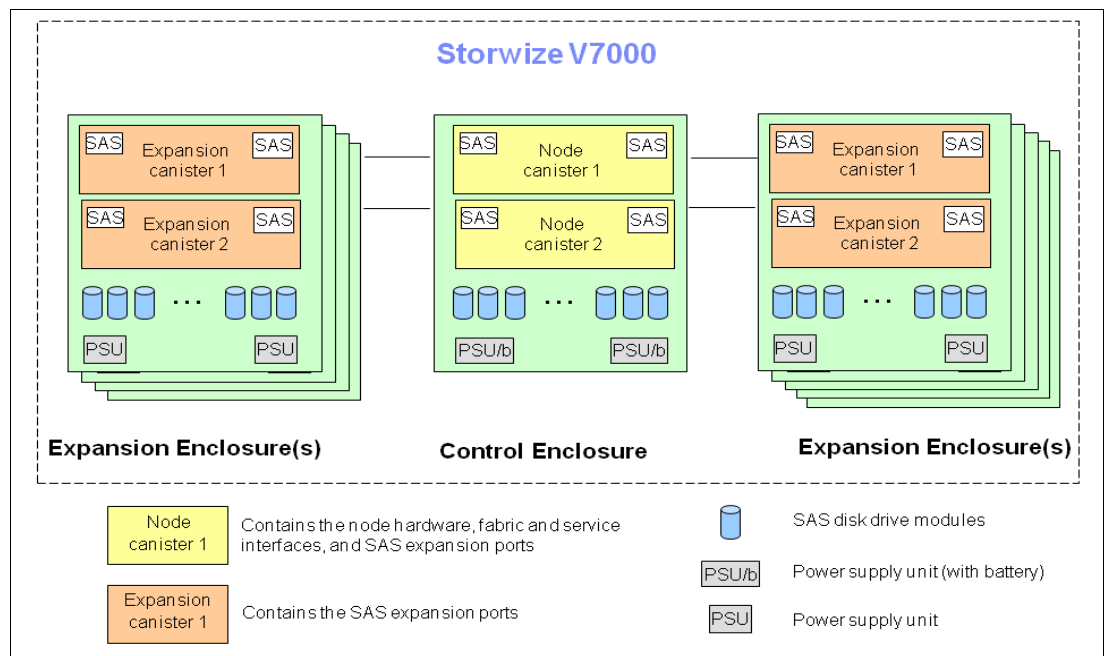

Figure 1-6 IBM Storwize V7000 hardware components

Figure 1-7 shows the controller rear view of models 112 and 124.

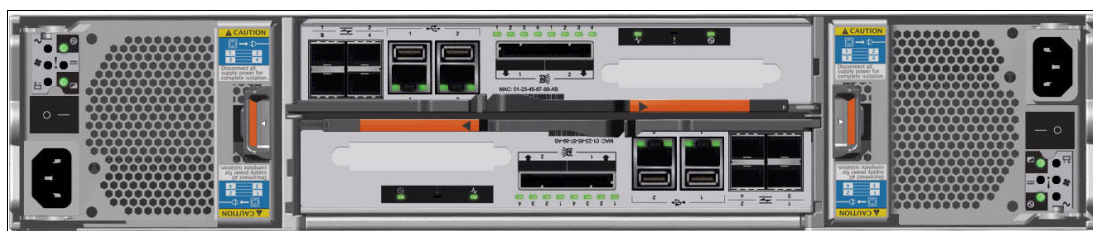

Figure 1-7 IBM Storwize V7000 controller rear view - models 112 and 124

There are two power supply slots, on the extreme left and extreme right, each taking up the full 2EIA height. The left slot is power supply 1, the right slot is power supply 2. The power supplies are inserted different ways up. Power supply 1 appears the correct way up, and power supply 2 upside down.

There are two *canister* slots, one above the other, in the middle of the chassis. The top slot is canister 1, the bottom slot canister 2. The canisters are inserted different ways up. Canister 1 appears the correct way up, and canister 2 upside down.

The new models, 312 and 324, look similar, but they have two 10 Gb Ethernet ports for use with iSCSI, as shown in Figure 1-8.

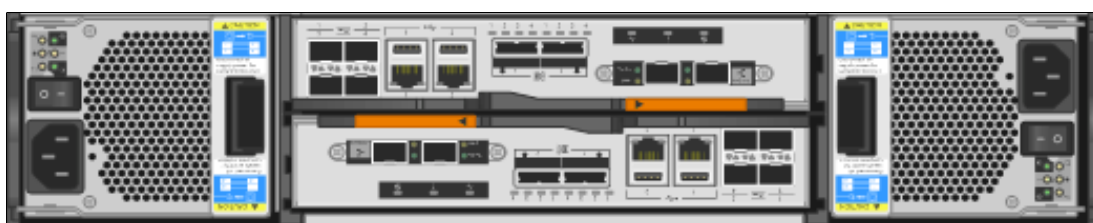

Figure 1-8 IBM Storwize V7000 controller rear view - models 312 and 324

### 1.4.1 Control enclosure

#### IBM Storwize V7000 scalability:

All systems running Version 6.1.0.7 support is enabled for up to five enclosures.

For all systems running Version 6.1.0.7 or later, support is enabled for up to 10 enclosures.

For all systems running Version 6.2.0 or later with two controller enclosures, support is enabled for up to 20 enclosures.

Any software upgrade is concurrent and does not affect any application downtime.

Each IBM Storwize V7000 system has one or two (optional) control enclosures that contain two *node canisters* each, disk drives, and two power supplies. There are four models of the control enclosure with two models providing 12 3.5-inch disk slots and the other two models providing 24 2.5-inch disk slots. Two models (312 and 324) providing four 10Gb Ethernet ports for use with iSCSI.

Within a control enclosure, each power supply unit (PSU) contains a battery. The battery is designed to enable the IBM Storwize V7000 system to perform a memory dump of the cache to internal disks in the event of both power inputs failing.

**PSUs:** The power supply units for the control enclosure and expansion enclosure are not interchangeable

The two nodes act as a single processing unit and form an I/O group that is attached to the SAN fabric. The pair of nodes is responsible for serving I/O to a given volume.

The two nodes provide a highly available fault-tolerant controller so that if one node fails the surviving node automatically takes over. Nodes are deployed in pairs called *I/O groups*.

With the optional second controller, you have two I/O groups.

One node is designated as the configuration node, but each node in the control enclosures and in the I/O groups holds a copy of the control enclosure state information.

The terms *node canister* and *node* are used interchangeably throughout this book.

Figure 1-9 shows a single node canister.

Figure 1-9 A single canister for controller models 112 or 124

There are four Fibre Channel ports on the left side of the canister. They are in a block of four in two rows of two connectors. The ports are numbered 1 - 4, from left to right, top to bottom. The ports operate at 2, 4, or 8 Gbps. Use of the ports is optional. There are two green LEDs associated with each port: the speed LED and link activity LED.

There are two 10 / 100 / 1000 Mbps Ethernet ports side by side on the canister. They are numbered 1 on the left and 2 on the right. Using port 1 is required; port 2 is optional. There are two LEDs associated with each Ethernet port. The 2076 models 312 or 324 have four additional 10 Gb Ethernet ports (two per canister) for use with iSCSI.

There are two USB 2.0 ports side by side on the canister. They are numbered 1 on the left and 2 on the right. Use of the connectors is optional. The only defined usage is with USB flash drives, which is described in Chapter 2, “Initial configuration” on page 35.

There are two 6 Gbps SAS ports side by side on the canister. They are numbered 1 on the left and 2 on the right. These ports are used to connect to the optional expansion enclosures.

## 1.4.2 Expansion enclosure

The optional expansion enclosure contains two *expansion canisters*, disk drives, and two power supplies. There are two models of the control enclosure with one model providing 12 disk slots and the other providing 24 disk slots.

Figure 1-10 shows the expansion enclosure.

Figure 1-10 Expansion enclosure

The expansion enclosure power supplies are similar to the control enclosure but do not contain the battery. There is a single power lead connector on the power supply unit. The PSU has an IEC C14 socket and the mains connection cable has a C13 plug.

Each expansion canister provides two SAS interfaces that are used to connect to the control enclosure and any optional expansion enclosures. The ports are numbered 1 on the left and 2 on the right. SAS port 1 is the IN port and SAS port 2 is the OUT port. There is also a symbol printed above the SAS ports to identify whether it is an IN or an OUT port.

Use of the SAS connector 1 is mandatory, as the expansion enclosure must be attached to either a control enclosure or another expansion enclosure. SAS connector 2 is optional, as it is used to attach to additional expansion enclosures.

Each port connects four PHYs (ports of SAS drive). There is an LED associated with each PHY in each port (eight LEDs in total). The LEDs are green and are next to the ports, and for each port they are numbered 1 through 4. The LED indicates activity on the PHY.

Figure 1-11 shows an expansion canister.

Figure 1-11 A single expansion canister

### 1.4.3 Disk drive types

IBM Storwize V7000 enclosures currently support SSD, SAS, and Nearline SAS drive types. Each SAS drive has two ports (two PHYs) and I/O can be issued down both paths simultaneously.

Table 1-4 shows the IBM Storwize V7000 Disk Drive types that are available at the time of writing.

*Table 1-4 IBM Storwize V7000 Disk Drive types*

Drive type		Speed	Size
2.5-inch form factor	Solid-state disk	N/A	200, 300, and 400 GB
2.5-inch form factor	SAS	10,000 rpm	300,450, and 600 GB
2.5-inch form factor	SAS	15,000 rpm	146 and 300 GB
2.5-inch form factor	Nearline SAS	7,200 rpm	1 TB
3.5-inch form factor	Nearline SAS	7,200 rpm	2 and 3 TB

## 1.5 IBM Storwize V7000 components

The IBM Storwize V7000 is an entry / midrange virtualization RAID storage subsystem. It has the following benefits:

- ▶ Brings enterprise technology to entry / midrange storage
- ▶ Specialty administrators are not required
- ▶ Easy client setup and service
- ▶ Ability to grow the system incrementally as storage capacity and performance needs change
- ▶ Multiple storage tiers in a single system with nondisruptive migration between them
- ▶ Simple integration into the server environment

The IBM Storwize V7000 subsystem consists of a set of drive enclosures. Control enclosures contain disk drives and two nodes (an I/O group), which are attached to the SAN fabric. Expansion enclosures contain drives and are attached to control enclosures.

The simplest use of the IBM Storwize V7000 is as a traditional RAID subsystem. The internal drives are configured into RAID arrays and virtual disks created from those arrays.

The IBM Storwize V7000 can also be used to virtualize other storage controllers, as described in Chapter 9, “External storage virtualization” on page 333.

The IBM Storwize V7000 supports regular and solid-state drives and uses IBM System Storage Easy Tier to automatically place volume hot spots on better-performing storage.

### 1.5.1 Hosts

A host system is a server that is connected to IBM Storwize V7000 through a Fibre Channel connection or through an iSCSI connection.

Hosts are defined to IBM Storwize V7000 by identifying their worldwide port names (WWPNs) for Fibre Channel hosts. For iSCSI hosts, they are identified by using their iSCSI names. The iSCSI names can either be iSCSI qualified names (IQNs) or extended unique identifiers (EUIs).

## 1.5.2 Nodes

IBM Storwize V7000 can have two or four hardware components called nodes or node canisters that provide the virtualization of internal and external volumes, and cache and copy services (Remote Copy) functions. A clustered system consists of a one or two node pairs.

One of the nodes within the system is known as the configuration node and it is the node that manages configuration activity for the clustered system. If this node fails, the system nominates another node to become the configuration node.

## 1.5.3 I/O groups

Within IBM Storwize V7000, there are one or two pair of node canisters known as *I/O groups*. The IBM Storwize V7000 supports four node canisters in the clustered system, which provides two I/O groups.

When a host server performs I/O to one of its volumes, all the I/Os for a specific volume are directed to the I/O group. Also, under normal conditions, the I/Os for that specific volume are always processed by the same node within the I/O group.

Both nodes of the I/O group act as preferred nodes for their own specific subset of the total number of volumes that the I/O group presents to the host servers (a maximum of 2048 volumes). However, both nodes also act as a failover node for its partner node within the I/O group, so a node takes over the I/O workload from its partner node, if required, with no impact to the server's application.

In a Storwize V7000 environment, using active-active architecture, the I/O handling for a volume can be managed by both nodes of the I/O group. Therefore, it is mandatory for servers that are connected through Fibre Channel connectors to use multipath device drivers to be able to handle this capability.

The Storwize V7000 I/O groups are connected to the SAN so that all application servers accessing volumes from the I/O group have access to them. Up to 512 host server objects can be defined in two I/O groups.

**Important:** The active / active architecture provides availability to process I/Os for both controller nodes and allows the application to continue running smoothly, even if the server has only one access route or path to the storage controller. This type of architecture eliminates the path / LUN thrashing typical of an active / passive architecture.

## 1.5.4 Clustered system

A clustered system consists of one or two pairs of nodes. All configuration, monitoring, and service tasks are performed at the system level and the configuration settings are replicated across all node canisters in the clustered system. To facilitate these tasks, one or two management IP addresses are set for the system.

There is a process provided to back up the system configuration data on to disk so that the clustered system can be restored in the event of a disaster. This method does not back up application data, only Storwize V7000 system configuration information.

**System configuration backup:** After backing up the system configuration, save the backup data on your hard disk (or at the least outside of the SAN). If you are unable to access the Storwize V7000, you do not have access to the backup data if it is on the SAN.

For the purposes of remote data mirroring, two or more clustered systems (IBM Storwize V7000 systems or SAN Volume Controller systems starting from Version 6.3) must form a partnership before creating relationships between mirrored volumes.

**Important:** Starting with IBM Storwize V7000 6.3, a new parameter has been introduced named **layer**, it can be changed by running **chsystem** using the CLI only. The default is the storage layer, and you must change it to **replication** if you need to set up a copy services relationship between the IBM Storwize V7000 and the SAN Volume Controller.

One node is designated as the configuration node canister and it is the only node that activates the system IP address. If the configuration node canister fails, the system chooses a new configuration node and the new configuration node takes over the system IP addresses.

The system can be configured using either the IBM Storwize V7000 management software, the command-line interface (CLI), or through an application that uses the IBM Storwize V7000 CIMOM (IBM Tivoli Storage Productivity Center). IBM Systems Director also provides flexible server and storage management capability.

## 1.5.5 RAID

The Storwize V7000 setup contains a number of internal drive objects, but these drives cannot be directly added to storage pools. The drives need to be included in a Redundant Array of Independent Disks (RAID) to provide protection against the failure of individual drives.

These drives are referred to as members of the array. Each array has a RAID level. RAID levels provide different degrees of redundancy and performance, and have different restrictions regarding the number of members in the array.

IBM Storwize V7000 supports hot spare drives. When an array member drive fails, the system automatically replaces the failed member with a hot spare drive and rebuilds the array to restore its redundancy. Candidate and spare drives can be manually exchanged with array members.

Each array has a set of goals that describe the wanted location and performance of each array. A sequence of drive failures and hot spare takeovers can leave an array unbalanced, that is, with members that do not match these goals. The system automatically rebalances such arrays when the appropriate drives are available.

The available RAID levels are:

- ▶ RAID 0 (striping, no redundancy)
- ▶ RAID 1 (mirroring between two drives)
- ▶ RAID 5 (striping, can survive one drive fault)
- ▶ RAID 6 (striping, can survive two drive faults)
- ▶ RAID 10 (RAID 0 on top of RAID 1)

RAID 0 arrays stripe data across the drives. The system supports RAID 0 arrays with just one member, which is similar to traditional JBOD attach. RAID 0 arrays have no redundancy, so they do not support hot spare takeover or immediate exchange. A RAID 0 array can be formed by one to eight drives.

RAID 1 arrays stripe data over mirrored pairs of drives. A RAID 1 array mirrored pair is rebuilt independently. A RAID 1 array can be formed by two drives only.

RAID 5 arrays stripe data over the member drives with one parity strip on every stripe. RAID 5 arrays have single redundancy. The parity algorithm means that an array can tolerate no more than one member drive failure. A RAID 5 array can be formed by 3 to 16 drives.

RAID 6 arrays stripe data over the member drives with two parity stripes (known as the P-parity and the Q-parity) on every stripe. The two parity strips are calculated using different algorithms, which give the array double redundancy. A RAID 6 array can be formed by 5 to 16 drives.

RAID 10 arrays have single redundancy. Although they can tolerate one failure from every mirrored pair, they cannot tolerate two-disk failures. One member out of every pair can be rebuilding or missing at the same time. A RAID 10 array can be formed by 2 to 16 drives.

## 1.5.6 Managed disks

A managed disk (MDisk) refers to the unit of storage that IBM Storwize V7000 virtualizes. This unit could be a logical volume on an external storage array presented to the IBM Storwize V7000 or a RAID array consisting of internal drives. The IBM Storwize V7000 can then allocate these MDisks into various storage pools.

An MDisk is not visible to a host system on the storage area network, as it is internal or only zoned to the IBM Storwize V7000 system.

An MDisk has four modes:

- ▶ Array

Array mode MDisks are constructed from drives using the RAID function. Array MDisks are always associated with storage pools.

- ▶ Unmanaged

Unmanaged MDisks are not being used by the system. This situation might occur when an MDisk is first imported into the system, for example.

- ▶ Managed

Managed MDisks are assigned to a storage pool and provide extents so that volumes can use it.

- ▶ Image

Image MDisks are assigned directly to a volume with a one-to-one mapping of extents between the MDisk and the volume. This situation is normally used when importing logical volumes into the clustered system that already have data on them, which ensures that the data is preserved as it is imported into the clustered system.

## 1.5.7 Quorum disks

A quorum disk is a managed disk (MDisk) that contains a reserved area for use exclusively by the system. In the Storwize V7000, internal drives can be considered as quorum candidates. The clustered system uses quorum disks to break a tie when exactly half the nodes in the system remain after a SAN failure.

The clustered system automatically forms the quorum disk by taking a small amount of space from a managed disk (MDisk). It allocates space from up to three different MDisks for redundancy, although only one quorum disk is active.

If the environment has multiple storage systems, then to avoid the possibility of losing all of the quorum disks because of a failure of a single storage system, you should allocate the quorum disk on different storage systems. It is possible to manage the quorum disks by using the CLI.

## 1.5.8 Storage pools

A storage pool is a collection of MDisks (up to 128) that are grouped together to provide capacity for volumes. All MDisks in the pool are split into extents with the same size. Volumes are then allocated out of the storage pool and are mapped to a host system.

**Storwize V7000 object names:** The names must begin with a letter, which cannot be numeric. The name can be a maximum of 63 characters. Valid characters are uppercase (A-Z), lowercase letters (a-z), digits (0 - 9), underscore (\_), period (.), hyphen (-), and space. The names must not begin or end with a space.

MDisks can be added to a storage pool at any time to increase the capacity of the storage pool. MDisks can belong in only one storage pool and only MDisks in unmanaged mode can be added to the storage pool. When an MDisk is added to the storage pool, the mode changes from unmanaged to managed and vice versa when you remove it.

Each MDisk in the storage pool is divided into a number of extents. The size of the extent is selected by the administrator at creation time of the storage pool and cannot be changed later. The size of the extent ranges from 16 MB up to 8 GB.

The extent size has a direct impact on the maximum volume size and storage capacity of the clustered system. A system can manage 4 million (4 x 1024 x 1024) extents. For example, a system with a 16 MB extent size can manage up to 16 MB x 4 MB = 64 TB of storage.

The effect of extent size on the maximum volume size is shown in Table 1-5, and lists the extent size and the corresponding maximum clustered system size.

Table 1-5 Maximum volume capacity by extent size

Extent size	Maximum volume capacity for normal volumes (GB)
16	2048 (2 TB)
32	4096 (4 TB)
64	8192 (8 TB)
128	16384 (16 TB)
256	32768 (32 TB)

Extent size	Maximum volume capacity for normal volumes (GB)
512	65536 (64 TB)
1024	131072 (128 TB)
2048	262144 (256 TB)
4096	528288 (512 TB)
8192	1056576 (1,024 TB)

The effect of extent size on the maximum clustered system capacity is shown in Table 1-6.

*Table 1-6 Extent size and effect on clustered system capacity*

Extent size	Maximum storage capacity of cluster
16 MB	64 TB
32 MB	128 TB
64 MB	256 TB
128 MB	512 TB
256 MB	1 PB
512 MB	2 PB
1024 MB	4 PB
2048 MB	8 PB
4096 MB	16 PB
8192 MB	32 PB

Use the same extent size for all storage pools in a clustered system, which is a prerequisite for supporting volume migration between two storage pools. If the storage pool extent sizes are not the same, you must use volume mirroring to copy volumes between storage pools, as described in Chapter 7, “Storage pools” on page 223.

For most clustered systems, a capacity of 1 PB is sufficient. Use a value of 256 MB.

**Default extent size:** The GUI of IBM Storwize V7000 has a default extent size value of 256 MB when you define a new storage pool.

A storage pool can have a threshold warning set that automatically issues a warning alert when the used capacity of the storage pool exceeds the set limit.

### Single-tiered storage pool

MDisks that are used in a single-tiered storage pool should have the following characteristics to prevent performance and other problems:

- They should have the same hardware characteristics, for example, the same RAID type, RAID array size, disk type, and disk revolutions per minute (rpms).

- The disk subsystems providing the MDisks must have similar characteristics, for example, maximum input/output operations per second (IOPS), response time, cache, and throughput.
- Use MDisks of the same size, and ensure that the MDisks provide the same number of extents. If this configuration is not feasible, you need to check the distribution of the volumes' extents in that storage pool.

## Multitiered storage pool

A multitiered storage pool has a mix of MDisks with more than one type of disk tier attribute, for example, a storage pool containing a mix of generic\_hdd AND generic\_ssd MDisks.

A multitiered storage pool contains MDisks with different characteristics as opposed to the single-tiered storage pool. However, each tier should have MDisks of the same size and MDisks that provide the same number of extents.

A multitiered storage pool is used to enable automatic migration of extents between disk tiers using the IBM Storwize V7000 Easy Tier function, as described in Chapter 10, “Easy Tier” on page 345.

Figure 1-12 shows these components.

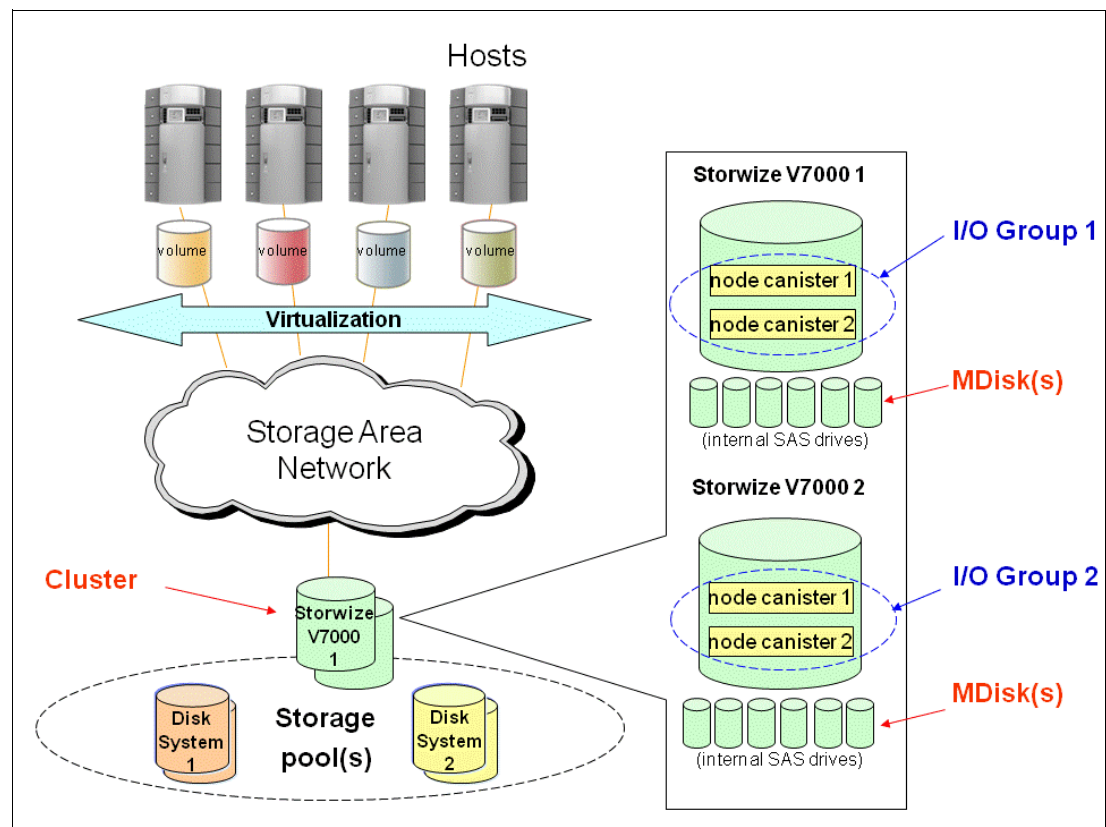

Figure 1-12 IBM Storwize V7000 virtualization components

## 1.5.9 Volumes

A volume is a logical disk that is presented to a host system by the clustered system. In our virtualized environment, the host system has a volume mapped to it by IBM Storwize V7000. IBM Storwize V7000 translates this volume into a number of extents, which are allocated across MDisks. The advantage with storage virtualization is that the host is “decoupled” from the underlying storage, so the virtualization appliance can move the extents around without impacting the host system.

The host system cannot directly access the underlying MDisks in the same manner as it could access RAID arrays in a traditional storage environment.

There are three types of volumes:

- Striped

A striped volume is allocated one extent in turn from each MDisk in the storage pool. This process continues until the space required for the volume has been satisfied.

It is also possible to supply a list of MDisks to use.

Figure 1-13 shows how a striped volume is allocated, assuming 10 extents are required,

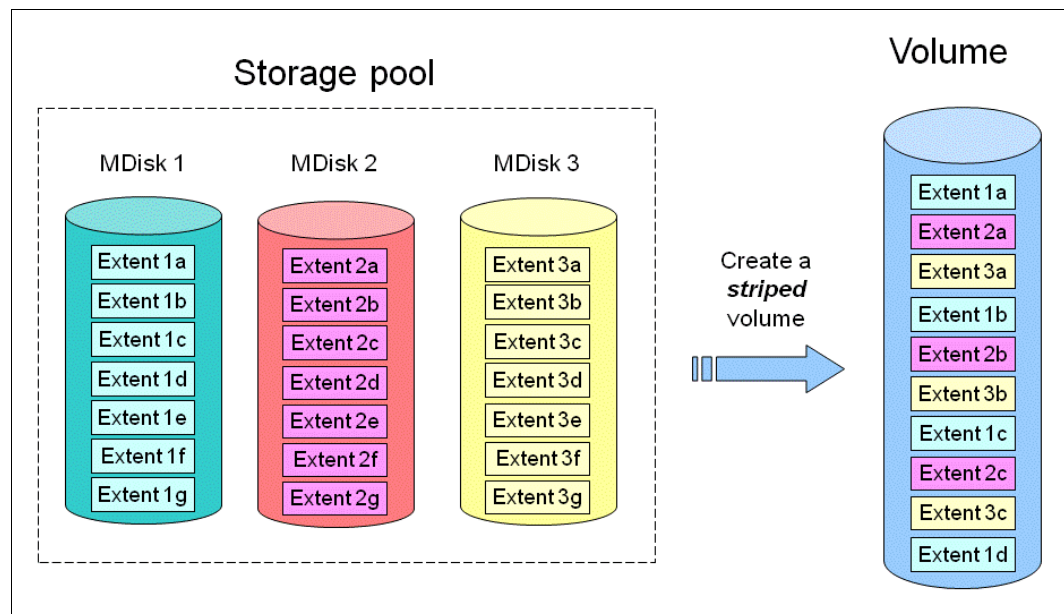

Figure 1-13 Striped volume

► Sequential

A sequential volume is where the extents are allocated one after the other from one MDisk to the next MDisk (Figure 1-14).

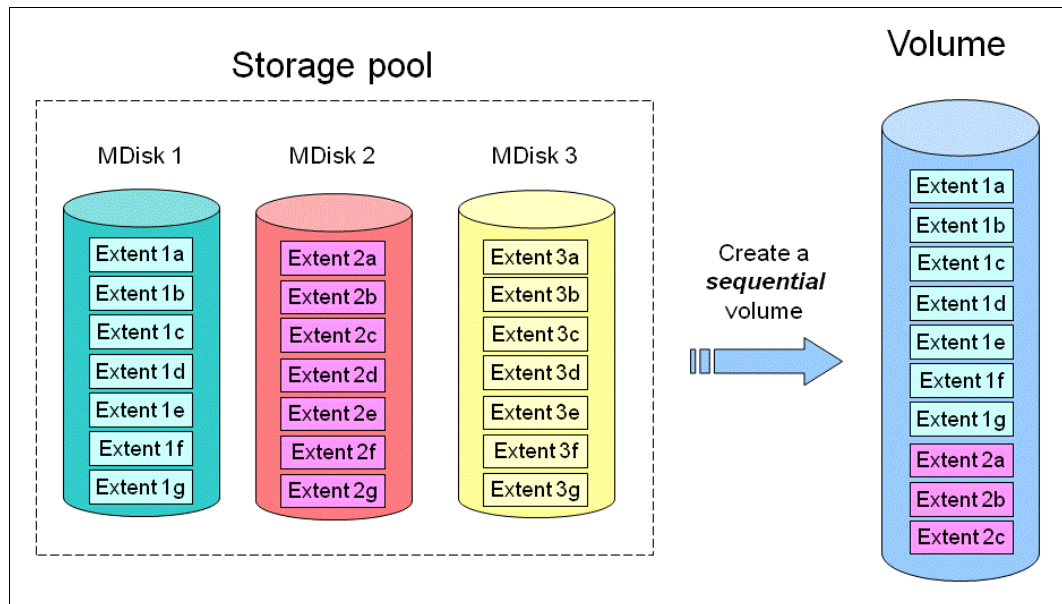

Figure 1-14 Sequential volume

► Image mode

Image mode volumes are special volumes that have a direct relationship with one MDisk. They are used to migrate existing data into and out of the clustered system.

When the image mode volume is created, a direct mapping is made between extents that are on the MDisk and the extents that are on the volume. The logical block address (LBA)  $x$  on the MDisk is the same as the LBA  $x$  on the volume, which ensures that the data on the MDisk is preserved as it is brought into the clustered system (Figure 1-15).

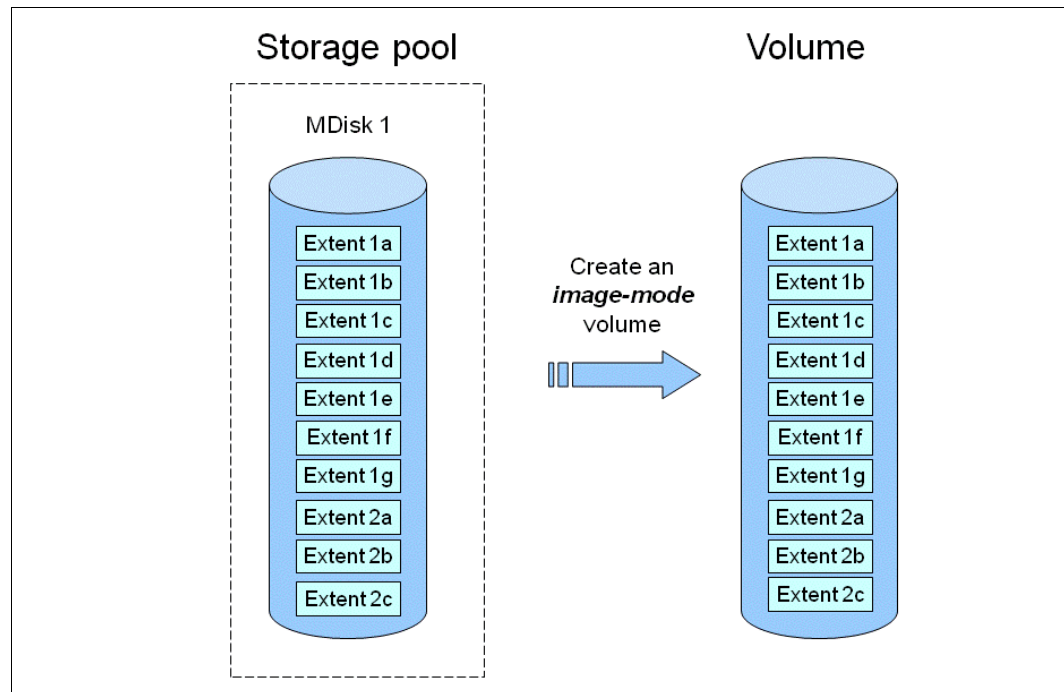

Figure 1-15 Image mode volume

Some virtualization functions are not available for image mode volumes, so it is often useful to migrate the volume into a new storage pool. After it is migrated, the MDisk becomes a managed MDisk.

If you add an MDisk containing data to a storage pool, any data on the MDisk is lost. Ensure that you create image mode volumes from MDisks that contain data before adding MDisks to the storage pools.

### 1.5.10 Thin-provisioned volumes

Volumes can be configured to either be *thin provisioned* or *fully allocated*. A thin-provisioned volume behaves with respect to application reads and writes as though they were fully allocated. When a volume is created, the user specifies two capacities: the real capacity of the volume and its virtual capacity.

The real capacity determines the quantity of MDisk extents that are allocated for the volume. The virtual capacity is the capacity of the volume reported to IBM Storwize V7000 and to the host servers.

The real capacity is used to store both the user data and the metadata for the thin-provisioned volume. The real capacity can be specified as an absolute value or a percentage of the virtual capacity.

The thin provisioning feature can be used on its own to create overallocated volumes, or it can be used with FlashCopy. Thin-provisioned volumes can be used with the mirrored volume feature as well.

A thin-provisioned volume can be configured to *autoexpand*, which causes IBM Storwize V7000 to automatically expand the real capacity of a thin-provisioned volume as its real capacity is used. Autoexpand attempts to maintain a fixed amount of unused real capacity on the volume. This amount is known as the *contingency capacity*.

The contingency capacity is initially set to the real capacity that is assigned when the volume is created. If the user modifies the real capacity, the contingency capacity is reset to be the difference between the used capacity and real capacity.

A volume that is created with a zero contingency capacity goes offline as soon as it needs to expand. A volume with a non-zero contingency capacity stays online until it has been used up.

Autoexpand does not cause the real capacity to grow much beyond the virtual capacity. The real capacity can be manually expanded to more than the maximum that is required by the current virtual capacity, and the contingency capacity is recalculated.

To support the autoexpansion of thin-provisioned volumes, the storage pools from which they are allocated have a configurable warning capacity. When the used free capacity of the group exceeds the warning capacity, a warning is logged. For example, if a warning of 80% has been specified, the warning is logged when 20% of the free capacity remains.

A thin-provisioned volume can be converted to a fully allocated volume using *volume mirroring* (and vice versa).

### 1.5.11 Mirrored volumes

IBM Storwize V7000 provides a function called *volume mirroring*, which enables a volume to have two physical copies. Each volume copy can belong to a different storage pool and can be on different physical storage systems, which provides a high-availability solution.

When a host system issues a write to a mirrored volume, IBM Storwize V7000 writes the data to both copies. When a host system issues a read to a mirrored volume, IBM Storwize V7000 places it into the primary copy. If one of the mirrored volume copies is temporarily unavailable, the IBM Storwize V7000 automatically uses the alternative copy without any outage for the host system. When the mirrored volume copy is repaired, IBM Storwize V7000 resynchronizes the data.

A mirrored volume can be converted into a non-mirrored volume by deleting one copy or by splitting one copy to create a new non-mirrored volume.

The mirrored volume copy can be any type: image, striped, sequential, and thin provisioned or not. The two copies can be different volume types.

Using mirrored volumes can also assist with migrating volumes between storage pools that have different extent sizes and can provide a mechanism to migrate fully allocated volumes to thin-provisioned volumes without any host outages.

Using Storwize V7000 V6.3, you can change the time-out value, *latency*, which prioritizes low host latency (default) or redundancy, which prioritizes redundancy (longer timeout)

**Unmirrored volumes:** An unmirrored volume can be migrated from one location to another by adding a second copy to the wanted destination, waiting for the two copies to synchronize, and then removing the original copy. This operation can be stopped at any time.

### 1.5.12 Easy Tier

Easy Tier is a performance function that automatically migrates or moves extents off a volume to, or from, SSD storage to HDD storage. Easy Tier monitors the host I/O activity and latency on the extent of all volumes with the Easy Tier function turned on in a multitiered storage pool over a 24-hour period. It then creates an extent migration plan based on this activity and then dynamically moves high activity or hot extents to a higher disk tier within the storage pool. It also moves extents' activity that has dropped off or cooled from the high tiered MDisk back to lower tiered MDisk.

The Easy Tier function may be turned on or off at the storage pool and volume level.

It is possible to demonstrate the potential benefit of Easy Tier in your environment before installing a solid-state disk. By turning on the Easy Tier function for a single level storage pool and the Easy Tier Function for the volumes within that pool, Easy Tier creates a migration report every 24 hours on the number of extents it would move if the pool was a multitiered pool. Easy Tier statistics measurement is enabled.

Using Easy Tier might make it more appropriate to use smaller storage pool extent sizes.

The usage statistics file can be offloaded from IBM Storwize V7000 nodes and then an IBM Storage Advisor Tool can be used to create a summary report.

Contact your IBM representative or IBM Business Partner for more information about the Storage Advisor Tool. We describe Easy Tier in more detail in Chapter 10, "Easy Tier" on page 345.

### 1.5.13 iSCSI

iSCSI is an alternative means of attaching hosts to the IBM Storwize V7000. All communications with back-end storage subsystems, and with other IBM Storwize V7000s, only occur through a Fibre Channel connection.

The iSCSI function is a *software function* that is provided by the IBM Storwize V7000 code, not hardware.

In the simplest terms, iSCSI allows the transport of SCSI commands and data over a TCP/IP network, based on IP routers and Ethernet switches. iSCSI is a block-level protocol that encapsulates SCSI commands into TCP/IP packets and uses an existing IP network, instead of requiring expensive FC HBAs and a SAN fabric infrastructure.

A pure SCSI architecture is based on the client/server model. A client (for example, server or workstation) initiates read or write requests for data from a target server (for example, a data storage system).

Commands, which are sent by the client and processed by the server, are put into the Command Descriptor Block (CDB). The server runs a command, and completion is indicated by a special signal alert.

The major functions of iSCSI include encapsulation and the *reliable delivery* of CDB transactions between initiators and targets through the Internet Protocol network, especially over a potentially unreliable IP network.

The concepts of names and addresses have been carefully separated in iSCSI:

- ▶ An *iSCSI name* is a location-independent, permanent identifier for an iSCSI node. An iSCSI node has one iSCSI name, which stays constant for the life of the node. The terms *initiator name* and *target name* also refer to an iSCSI name.
- ▶ An *iSCSI address* specifies not only the iSCSI name of an iSCSI node, but also a location of that node. The address consists of a host name or IP address, a TCP port number (for the target), and the iSCSI name of the node. An iSCSI node can have any number of addresses, which can change at any time, particularly if they are assigned by way of Dynamic Host Configuration Protocol (DHCP). An IBM Storwize V7000 node represents an iSCSI node and provides statically allocated IP addresses.

Each iSCSI node, that is, an initiator or target, has a unique iSCSI Qualified Name (IQN), which can have a size of up to 255 bytes. The IQN is formed according to the rules adopted for Internet nodes.

The iSCSI qualified name format is defined in RFC3720 and contains (in order) these elements:

- ▶ The string “iqn”.
- ▶ A date code specifying the year and month in which the organization registered the domain or subdomain name used as the naming authority string.
- ▶ The organizational naming authority string, which consists of a valid, reversed domain or a subdomain name.
- ▶ Optionally, a colon (:), followed by a string of the assigning organization’s choosing, which must make each assigned iSCSI name unique.

For IBM Storwize V7000, the IQN for its iSCSI target is specified as:

```
iqn.1986-03.com.ibm:2145.<clustername>.<nodename>
```

On a Windows server, the IQN, that is, the name for the iSCSI initiator, can be defined as:

```
iqn.1991-05.com.microsoft:<computer name>
```

The IQNs can be abbreviated by using a descriptive name, known as an *alias*. An alias can be assigned to an initiator or a target. The alias is independent of the name and does not need to be unique. Because it is not unique, the alias must be used in a purely informational way. It cannot be used to specify a target at login or used during authentication. Both targets and initiators can have aliases.

An iSCSI name provides the correct identification of an iSCSI device irrespective of its physical location. Remember, the IQN is an *identifier*, not an *address*.

**Changing names:** Before changing system or node names for an IBM Storwize V7000 clustered system that has servers connected to it using SCSI, be aware that because the system and node name are part of the IQN for the IBM Storwize V7000, you can lose access to your data by changing these names. The IBM Storwize V7000 GUI shows a specific warning, but the CLI does *not*.

The iSCSI session, which consists of a *login phase* and a *full feature phase*, is completed with a special command.

The login phase of the iSCSI is identical to the FC port login process (PLOGI). It is used to adjust various parameters between two network entities and to confirm the access rights of an initiator.

If the iSCSI login phase is completed successfully, the target confirms the login for the initiator; otherwise, the login is not confirmed and the TCP connection breaks.

As soon as the login is confirmed, the iSCSI session enters the full feature phase. If more than one TCP connection was established, iSCSI requires that each command / response pair goes through one TCP connection. Thus, each separate read or write command is carried out without the necessity to trace each request for passing separate flows. However, separate transactions can be delivered through separate TCP connections within one session.

For further details about configuring iSCSI, see Chapter 4, “Host configuration” on page 131.

## 1.6 Advanced copy services

IBM Storwize V7000 supports the following copy services:

- ▶ Synchronous Remote Copy
- ▶ Asynchronous Remote Copy
- ▶ FlashCopy

Starting with SAN Volume Controller V6.3, copy services functions are implemented within a single IBM Storwize V7000 or between multiple IBM Storwize V7000s and SAN Volume Controllers. The Copy Services layer sits above and operates independently of the function or characteristics of the underlying disk subsystems used to provide storage resources to an IBM Storwize V7000. Figure 1-16 shows an example of copy services with SAN Volume Controllers and IBM Storwize V7000 (they must be at Version 6.3 or later). A new parameter of the clustered system properties named **layer** has been introduced, which can be changed from storage (default) to replication if you need to make a new relationship between the IBM Storwize V7000 and SAN Volume Controller systems. You can change it only using the CLI command **chsystem**. In SAN Volume Controller systems, this parameter is fixed to replication and cannot be changed.

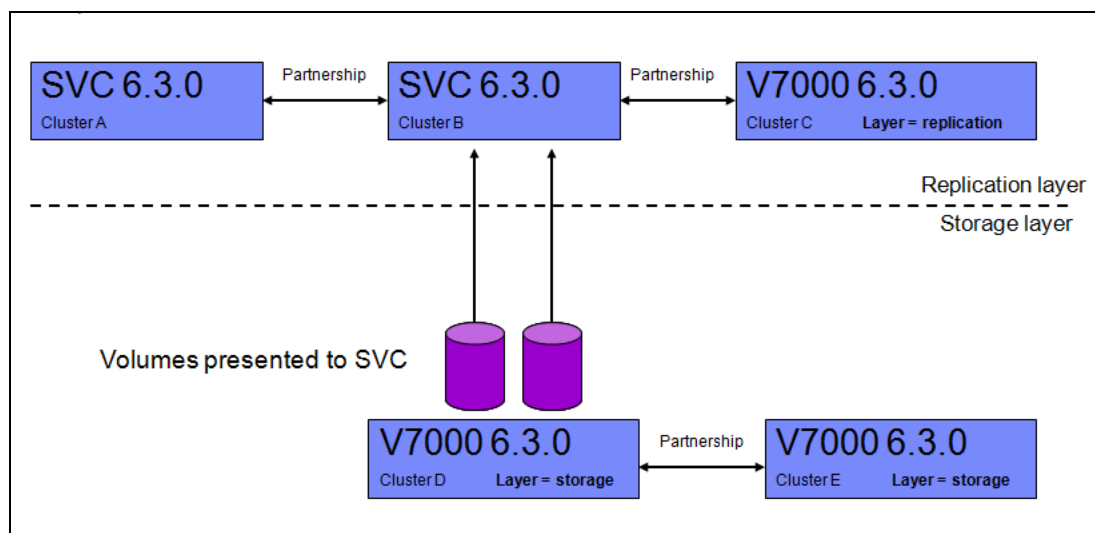

Figure 1-16 Example of SAN Volume Controller and Storwize V7000 copy services relationship

## 1.6.1 Synchronous / Asynchronous Remote Copy

The general application of Remote Copy seeks to maintain two copies of data. Often, the two copies are separated by distance, but not always.

The Remote Copy can be maintained in one of two modes: synchronous or asynchronous.

With the IBM Storwize V7000, Metro Mirror and Global Mirror are the IBM branded terms for the functions that are synchronous Remote Copy and asynchronous Remote Copy.

Synchronous Remote Copy ensures that updates are committed at both the primary and the secondary before the application considers the updates complete; therefore, the secondary is fully up to date if it is needed in a failover. However, the application is fully exposed to the latency and bandwidth limitations of the communication link to the secondary. In a truly remote situation, this extra latency can have a significant adverse effect on application performance.

Special configuration guidelines exist for SAN fabrics that are used for data replication. It is necessary to consider the distance and available bandwidth of the intersite links (see Chapter 11, “Copy services” on page 371).

A new function of Global Mirror designed for low bandwidth has been introduced in IBM Storwize V7000 6.3. It uses change volumes associated with the primary and secondary volumes. These volumes are used to record changes to the remote copy volume, the FlashCopy relationship that exists between the secondary volume and the change volume, and between the primary volume and the change volume. This function is called Global Mirror cycling mode. Figure 1-17 shows an example of this function where you can see the relationship between volumes and change volumes.

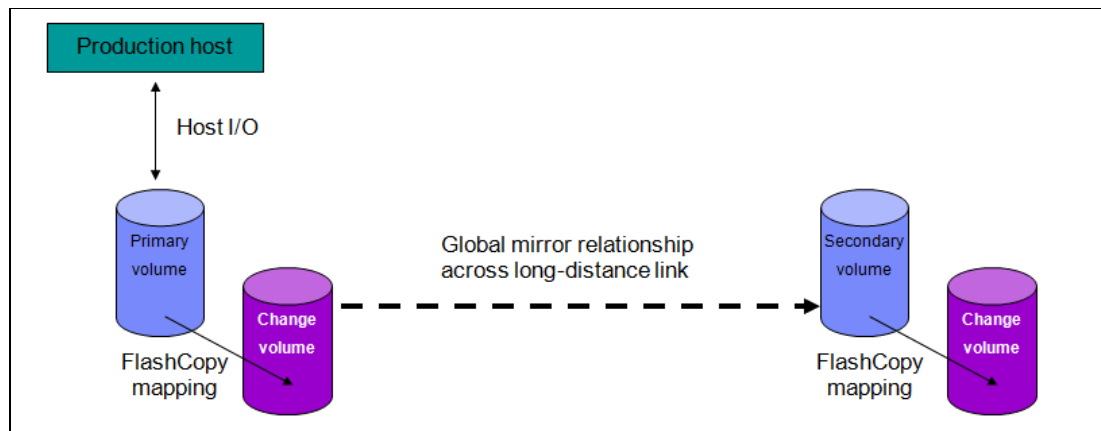

Figure 1-17 Global Mirror with change volumes

In asynchronous Remote Copy, the application acknowledges that the write is complete before the write is committed at the secondary. Hence, on a failover, certain updates (data) might be missing at the secondary. The application must have an external mechanism for recovering the missing updates, if possible. This mechanism can involve user intervention. Recovery on the secondary site involves starting the application on this recent “backup” and then rolling forward or backward to the most recent commit point.

IBM Support for automation is provided by IBM Tivoli Storage Productivity Center for Replication. The Tivoli documentation can also be accessed online at the IBM Tivoli Storage Productivity Center Information Center at the following website:

<http://publib.boulder.ibm.com/infocenter/tivihelp/v4r1/index.jsp>

## 1.6.2 FlashCopy

FlashCopy makes a copy of a source volume on a target volume. The original content of the target volume is lost. After the copy operation has started, the target volume has the contents of the source volume as they existed at a single point in time. Although the copy operation takes time, the resulting data at the target appears as though the copy was made instantaneously.

FlashCopy is sometimes described as an instance of a time-zero (T0) copy or a point in time (PiT) copy technology.

FlashCopy can be performed on multiple source and target volumes. FlashCopy permits the management operations to be coordinated so that a common single point in time is chosen for copying target volumes from their respective source volumes.

IBM Storwize V7000 also permits multiple target volumes to be FlashCopied from the same source volume. This capability can be used to create images from separate points in time for the source volume, and to create multiple images from a source volume at a common point in time. Source and target volumes can be thin-provisioned volumes.

Reverse FlashCopy enables target volumes to become restore points for the source volume without breaking the FlashCopy relationship and without waiting for the original copy operation to complete. IBM Storwize V7000 supports multiple targets and thus multiple rollback points.

Most clients aim to integrate the FlashCopy feature for point in time copies and quick recovery of their applications and databases. IBM Support is provided by Tivoli Storage FlashCopy Manager, which is described at the following website:

<http://www-01.ibm.com/software/tivoli/products/storage-flashcopy-mgr/>

You can read a detailed description about the FlashCopy copy services in Chapter 11, “Copy services” on page 371.

## 1.6.3 Copy Services configuration limits

In Table 1-7, we describe the Copy Services configuration limits. For the most up-to-date list of these limits, see the following website:

<http://www-01.ibm.com/support/docview.wss?uid=ssg1S1003702&myns=s028&mynp=familyind5402112&mync=E>

*Table 1-7 Copy Services configuration limits*

Properties	Maximum number	Note
Remote Copy (Metro Mirror and Global Mirror) relationships per clustered system	4096	This configuration can be any mix of Metro Mirror and Global Mirror relationships.
Remote Copy relationships per consistency group	-	No limit is imposed beyond the Remote Copy relationships per clustered system limit
Remote Copy consistency groups per clustered system	256	-

Properties	Maximum number	Note
Total Metro Mirror and Global Mirror volume capacity per I/O group	1024 TB	This limit is the total capacity for all master and auxiliary volumes in the I/O group.
FlashCopy mappings per clustered system	4096	-
FlashCopy targets per source	256	-
Cascaded Incremental FlashCopy maps	4	A volume can be the source of up to four incremental FlashCopy maps. If this number of maps is exceeded, then the FlashCopy behavior for that cascade becomes non-incremental.
FlashCopy mappings per consistency group	512	-
FlashCopy consistency groups per clustered system	127	-
Total FlashCopy volume capacity per I/O group	1024 TB	-

## 1.7 Management and support tools

The IBM Storwize V7000 system can be managed through the IBM Systems Storage Productivity Center (SSPC) or by using the native management software that runs in the hardware itself. The IBM System Storage Productivity Center (SSPC) is an integrated hardware and software solution that provides a single point of entry for managing IBM Storwize V7000 clustered systems, IBM System Storage DS8000 systems, and other components of your data storage infrastructure.

SSPC simplifies storage management in the following ways:

- ▶ Centralizes the management of storage network resources with IBM storage management software.
- ▶ Provides greater synergy between storage management software and IBM storage devices.
- ▶ Reduces the number of servers that are required to manage your software infrastructure.
- ▶ Provides higher-level functions.

### 1.7.1 IBM Assist On-site and remote service

The IBM Assist On-site tool is a remote desktop-sharing solution that is offered through the IBM website. With it, the IBM service representative can remotely view your system to troubleshoot a problem.

You can maintain a chat session with the IBM service representative so that you can monitor this activity and either understand how to fix the problem yourself or allow the representative to fix it for you.

To use the IBM Assist On-site tool, the SSPC or master console must be able to access the Internet. The following website provides further information about this tool:

<http://www.ibm.com/support/assistsite/>

When you access the website, you sign in and enter a code that the IBM service representative provides to you. This code is unique to each IBM Assist On-site session. A plug-in is downloaded on to your SSPC or master console to connect you and your IBM service representative to the remote service session. The IBM Assist On-site contains several layers of security to protect your applications and your computers.

You can also use security features to restrict access by the IBM service representative.

Your IBM service representative can provide you with more detailed instructions for using the tool.

## 1.7.2 Event notifications

IBM Storwize V7000 can use Simple Network Management Protocol (SNMP) traps, syslog messages, and a Call Home email to notify you and the IBM Support Center when significant events are detected. Any combination of these notification methods can be used simultaneously.

Each event that IBM Storwize V7000 detects is assigned a notification type of Error, Warning, or Information. You can configure IBM Storwize V7000 to send each type of notification to specific recipients.

## 1.7.3 SNMP traps

SNMP is a standard protocol for managing networks and exchanging messages. IBM Storwize V7000 can send SNMP messages that notify personnel about an event. You can use an SNMP manager to view the SNMP messages that IBM Storwize V7000 sends. You can use the management GUI or the IBM Storwize V7000 command-line interface to configure and modify your SNMP settings.

You can use the Management Information Base (MIB) file for SNMP to configure a network management program to receive SNMP messages that are sent by the IBM Storwize V7000. This file can be used with SNMP messages from all versions of IBM Storwize V7000 Software.

## 1.7.4 Syslog messages

The syslog protocol is a standard protocol for forwarding log messages from a sender to a receiver on an IP network. The IP network can be either IPv4 or IPv6. IBM Storwize V7000 can send syslog messages that notify personnel about an event. IBM Storwize V7000 can transmit syslog messages in either expanded or concise format. You can use a syslog manager to view the syslog messages that IBM Storwize V7000 sends. IBM Storwize V7000 uses the User Datagram Protocol (UDP) to transmit the syslog message. You can use the management GUI or the IBM Storwize V7000 command-line interface to configure and modify your syslog settings.

### 1.7.5 Call Home email

The Call Home feature transmits operational and error-related data to you and IBM through a Simple Mail Transfer Protocol (SMTP) server connection in the form of an event notification email. When configured, this function alerts IBM service personnel about hardware failures and potentially serious configuration or environmental issues. You can use the call home function if you have a maintenance contract with IBM or if the Storwize V7000 is within the warranty period.

To send email, you must configure at least one SMTP server. You can specify as many as five additional SMTP servers for backup purposes. The SMTP server must accept the relaying of email from the IBM Storwize V7000 clustered system IP address. You can then use the management GUI or the IBM Storwize V7000 command-line interface to configure the email settings, including contact information and email recipients. Set the reply address to a valid email address. Send a test email to check that all connections and infrastructure are set up correctly. You can disable the Call Home function at any time using the management GUI or the IBM Storwize V7000 command-line interface.

## 1.8 Useful Storwize V7000 websites

The IBM Storwize V7000 Support page is at the following website

<http://www.ibm.com/storage/support/storwize/v7000>

The IBM Storwize V7000 home page is at the following website

[http://www-03.ibm.com/systems/storage/news/center/storwize\\_v7000/index.html](http://www-03.ibm.com/systems/storage/news/center/storwize_v7000/index.html)

The IBM Storwize V7000 Supported hardware list is at the following website:

<http://www-01.ibm.com/support/docview.wss?uid=ssg1S1003908>

The IBM Storwize V7000 Configuration Limit and Restrictions are at the following website:

<http://www-01.ibm.com/support/docview.wss?uid=ssg1S1003902>

The IBM Storwize V7000 Online documentation is at the following website:

[http://www-947.ibm.com/support/entry/portal/Documentation/Hardware/System\\_Storage/Disk\\_systems/Mid-range\\_disk\\_systems/IBM\\_Storwize\\_V7000\\_%282076%29](http://www-947.ibm.com/support/entry/portal/Documentation/Hardware/System_Storage/Disk_systems/Mid-range_disk_systems/IBM_Storwize_V7000_%282076%29)

The IBM Storwize V7000 Online Information Center is at the following website:

<http://publib.boulder.ibm.com/infocenter/storwize/ic/index.jsp>

You can see IBM Redbooks publications about IBM Storwize V7000 at the following website:

<http://www.redbooks.ibm.com/cgi-bin/searchsite.cgi?query=v7000>

## 1.8.1 IBM Storwize V7000 learning videos on YouTube

Some interesting videos are available on YouTube that describe the IBM Storwize V7000 GUI and are available at the URLs shown in Table 1-8.

*Table 1-8 Videos available on YouTube*

Description of the video	Link WEB
IBM Storwize V7000 Storage Virtualization Terminology Overview	<a href="http://www.youtube.com/watch?v=I2rzt3m2gP0">http://www.youtube.com/watch?v=I2rzt3m2gP0</a>
IBM Storwize V7000 Interface tour	<a href="http://www.youtube.com/watch?v=FPbNRs9HacQ">http://www.youtube.com/watch?v=FPbNRs9HacQ</a>
IBM Storwize V7000 Volume management	<a href="http://www.youtube.com/watch?v=YXeKqH8Sd9o">http://www.youtube.com/watch?v=YXeKqH8Sd9o</a>
IBM Storwize V7000 Migration	<a href="http://www.youtube.com/watch?v=dXxnUN6dk74">http://www.youtube.com/watch?v=dXxnUN6dk74</a>
IBM Storwize V7000 Introduction to FlashCopy	<a href="http://www.youtube.com/watch?v=MXWgGWjBzG4">http://www.youtube.com/watch?v=MXWgGWjBzG4</a>
IBM Storwize V7000 Introduction to Remote Copy 1	<a href="http://www.youtube.com/watch?v=koFYm--gnEc">http://www.youtube.com/watch?v=koFYm--gnEc</a>
IBM Storwize V7000 Introduction to Remote Copy 2	<a href="http://www.youtube.com/watch?v=kMOFFS3NYas">http://www.youtube.com/watch?v=kMOFFS3NYas</a>
IBM Storwize V7000 Rapid Application Storage Solution - Tivoli Storage FlashCopy Manager	<a href="http://www.youtube.com/watch?v=1zgEljRVDS">http://www.youtube.com/watch?v=1zgEljRVDS</a>
VMware data protection with Storwize V7000	<a href="http://www.youtube.com/watch?v=vec0ap-qwbA">http://www.youtube.com/watch?v=vec0ap-qwbA</a>
IBM SAN Volume Controller and Storwize V7000 Performance Panel Sped-up! (HD)	<a href="http://www.youtube.com/watch?v=7noC71tLkWs">http://www.youtube.com/watch?v=7noC71tLkWs</a>

# Initial configuration

This chapter provides a description of the IBM Storwize V7000 initial configuration steps.

In this chapter, we describe the following topics:

- ▶ Planning for IBM Storwize V7000 installation
- ▶ First time setup
- ▶ Initial configuration steps
- ▶ Call Home, email event alert, and inventory settings

## 2.1 Hardware installation planning

Proper planning before the actual physical installation of the hardware is required. Here is a checklist of requirements to use to plan your installation:

- ☐ Install the hardware as described in *IBM Storwize V7000 Quick Installation Guide Version 6.3.0*, GC27-2290.
- ☐ For information about planning the IBM Storwize V7000 environment, see the following address:  
[http://publib.boulder.ibm.com/infocenter/storwize/ic/index.jsp?topic=/com.ibm.storwize.v7000.doc/svc\\_installplan\\_22qgvs.html](http://publib.boulder.ibm.com/infocenter/storwize/ic/index.jsp?topic=/com.ibm.storwize.v7000.doc/svc_installplan_22qgvs.html)
- ☐ An appropriate 19-inch rack with 2 - 20U of space should be available depending on the number of enclosures to install. Each enclosure measures 2U and one control enclosure with up to nine expansion enclosures constitutes an IBM Storwize V7000 system.
- ☐ There should be redundant power outlets in the rack for each of the two power cords included per enclosure. 2 - 20 outlets are required depending on the number of enclosures to install. The power cords conform to the IEC320 C13/C14 standards.
- ☐ A minimum of four Fibre Channel ports attached to the fabric are required, but it is a best practice to use eight 2-, 4-, or 8- Gbps Fibre Channel ports.

**FC ports:** FC ports are required only if FC hosts or remote mirroring are used. You can use the Storwize V7000 with Ethernet-only cabling for iSCSI hosts.

- ☐ You should have eight 2-, 4-, or 8- Gbps compatible Fibre Channel cable drops.
- ☐ You should have a minimum of two Ethernet ports on the LAN, with four preferred for additional configuration access redundancy or iSCSI host access.
- ☐ You should have a minimum of two Ethernet cable drops, with four preferred for additional configuration access redundancy or iSCSI host access. Ethernet port one on each node canister must be connected to the LAN with port two being optional.

**Ports:** Port 1 on each node canister must be connected to the same physical LAN or be configured in the same VLAN and be on the same subnet or set of subnets.

- ☐ Verify that the default IP address configured on Ethernet port 1 on each of the node canisters, 192.168.70.121 on node one and 192.168.70.122 on node 2, do not conflict with existing IP addresses on the LAN. The default mask used with these IP addresses is 255.255.255.0 and the default gateway address used is 192.168.70.1.
- ☐ You should have a minimum of three IPv4 or IPv6 IP addresses for system configuration. One is for the clustered system and is what the administrator uses for management, and one for each node canister for service access as needed.

**IP addresses:** A fourth IP address should be used for backup configuration access. This additional IP address allows a second system IP address to be configured on port 2 of either node canister, which the storage administrator can also use for management of the IBM Storwize V7000 system.

- ☐ A minimum of one and up to four IPv4 or IPv6 addresses are needed if iSCSI attached hosts access volumes from the IBM Storwize V7000.

- Two 1-, 3-, or 6-meter SAS cables per expansion enclosure are required. The length of the cables depends on the physical rack location they are installed in relative to the control enclosure or other expansion enclosures. Locate the control enclosure so that four enclosures can be located above it and five enclosures below, as shown in Figure 2-1 (which shows the full racking and cabling scheme).

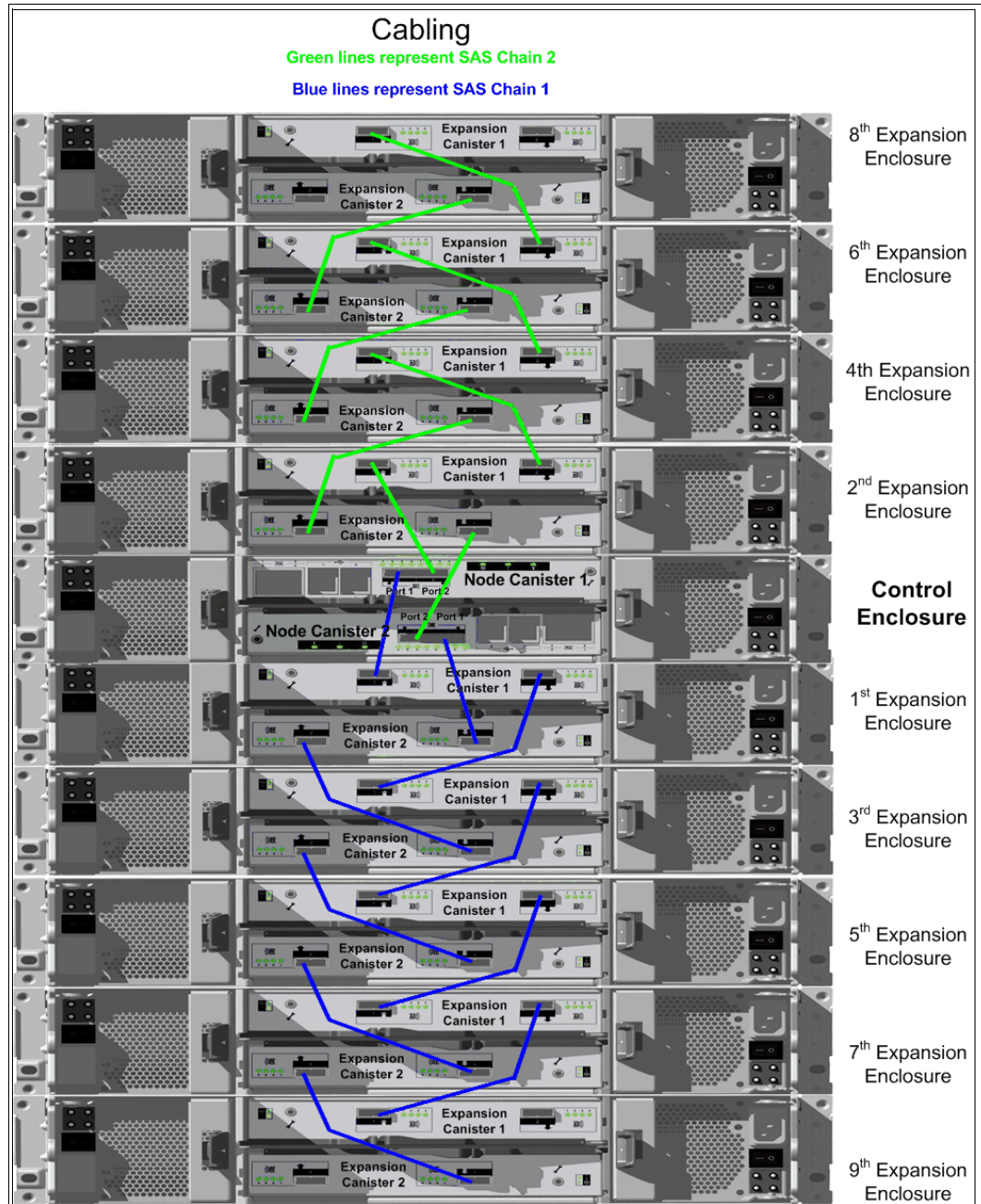

Figure 2-1 Racking and cabling diagram

**Disk drives:** The disk drives included with the control enclosure, model 2076-224 or 2076-212, are part of SAS chain number two. Therefore, only four additional expansion enclosures can be connected to this chain. SAS chain number one supports the addition of up to five expansion enclosures. The first expansion enclosure should be connected to SAS chain number one so both chains are used and the full bandwidth of the system is used.

## 2.2 SAN configuration planning

The recommended SAN configuration is composed of a minimum of two fabrics with all host ports, and any ports on external storage systems to be virtualized by IBM Storwize V7000. The IBM Storwize V7000 ports themselves are evenly split between the two fabrics to provide redundancy in the event one of the fabrics goes offline (either planned or unplanned).

After the IBM Storwize V7000, hosts, and optional external storage systems are connected to the SAN fabrics, zoning needs to be implemented.

In each fabric, create a zone with just the four IBM Storwize V7000 WWPNs, two from each node canister. If there is an external storage system to be virtualized, then in each fabric, create a zone with the four IBM Storwize V7000 WWPNs, two from each node canister, along with up to a maximum of eight WWPNs from the external storage system. Assuming every host has a Fibre Channel connection to each fabric, then in each fabric, create a zone with the host WWPN and one WWPN from each node canister in the IBM Storwize V7000 system.

**Maximum ports or WWPNs:** IBM Storwize V7000 supports a maximum of 16 ports or WWPNs from a given external storage system that is virtualized.

Figure 2-2 shows how to cable devices to the SAN. See this example as we describe the zoning.

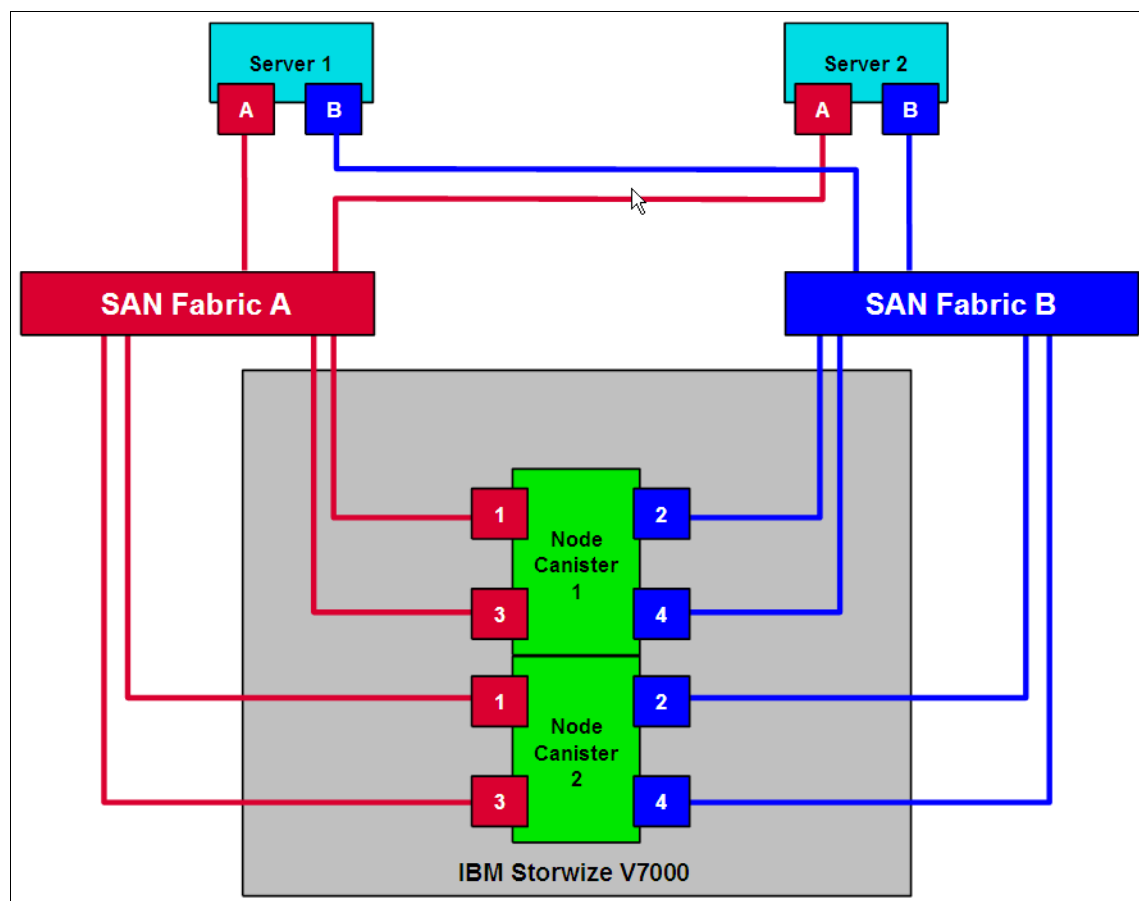

Figure 2-2 SAN cabling and zoning diagram

Create a host / IBM Storwize V7000 zone for each server to which volumes are mapped to from the clustered system. For example:

- ▶ Zone Server 1 port A (RED) with all node port 1s
- ▶ Zone Server 1 port B (BLUE) with all node port 2s
- ▶ Zone Server 2 port A (RED) with all node port 3s
- ▶ Zone Server 2 port B (BLUE) with all node port 4s

Verify that the SAN switches or directors that the IBM Storwize V7000 connects to meet the following requirements (see <http://www.ibm.com/storage/support/Storwize/V7000> for more information):

- ▶ Switches or directors are at the firmware levels supported by the IBM Storwize V7000.
- ▶ IBM Storwize V7000 port login maximums listed in restriction document must not be exceeded.

**Connectivity issues:** If you have any connectivity issues between IBM Storwize V7000 ports and Brocade SAN Switches or Directors at 8 Gbps, see <http://www-01.ibm.com/support/docview.wss?rs=591&uid=ssglS1003699> for the correct setting of the fillword port config parameter in the Brocade operating system.

## 2.3 LAN configuration planning

There are two Ethernet ports per node canister available for connection to the LAN on an IBM Storwize V7000 system. Port 1 on each node canister must be connected to the LAN to provide access for the management of the clustered system and service access. Optionally, port 2 on each node canister can be connected to the LAN to provide redundant management access. In addition, all four ports can also be configured for access to IBM Storwize V7000 volumes by iSCSI hosts.

**Configuring IP addresses:** There is no issue with configuring multiple IPv4 or IPv6 addresses on a given Ethernet port or using the same Ethernet port for management and iSCSI access. However, you cannot use the same IP address for both management and iSCSI host use.

Figure 2-3 shows a possible IP configuration of the Ethernet ports on the IBM Storwize V7000 system.

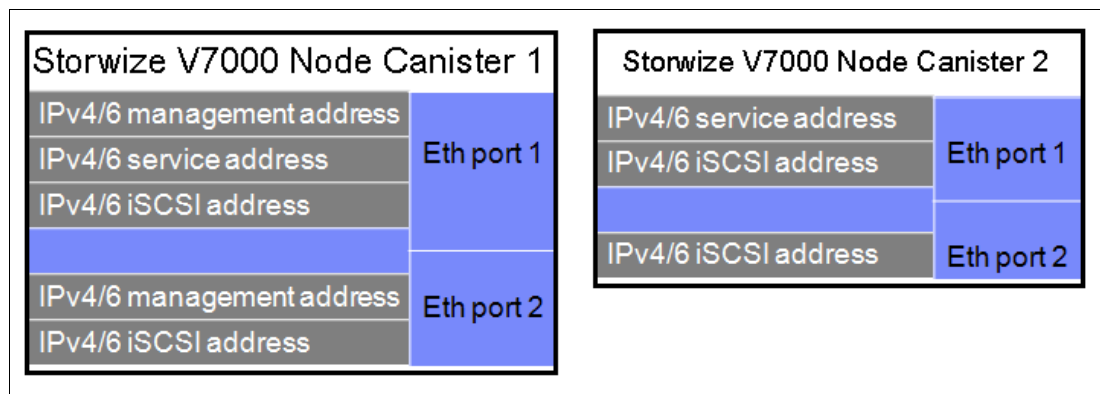

Figure 2-3 Example of IP address configuration options per node canister

**IP management addresses:** The IP management address shown on node canister 1 is an example of the configuration node; in case of failover, these addresses transfer to node canister 2 and this node canister becomes the new configuration node. The management addresses are managed by the configuration node canister only (1 or 2; in this case, by Node Canister 1).

### 2.3.1 Management IP address considerations

Because Ethernet port 1 from each node canister must be connected to the LAN, a single management IP address for the clustered system is configured as part of the initial setup of the IBM Storwize V7000 system.

The management IP address is associated with one of the node canisters in the clustered system and that node then becomes the configuration node. Should this node go offline, either planned or unplanned, the management IP address fails over to the other node's Ethernet port 1.

For additional clustered system management redundancy, you should connect Ethernet port 2 on each of the node canisters to the LAN, which allows for a backup management IP address to be configured for access if necessary.

Figure 2-4 shows a logical view of the Ethernet ports available for configuration of the one or two management IP addresses. These IP addresses are for the clustered system itself and therefore only associated with one node, which is then considered the configuration node.

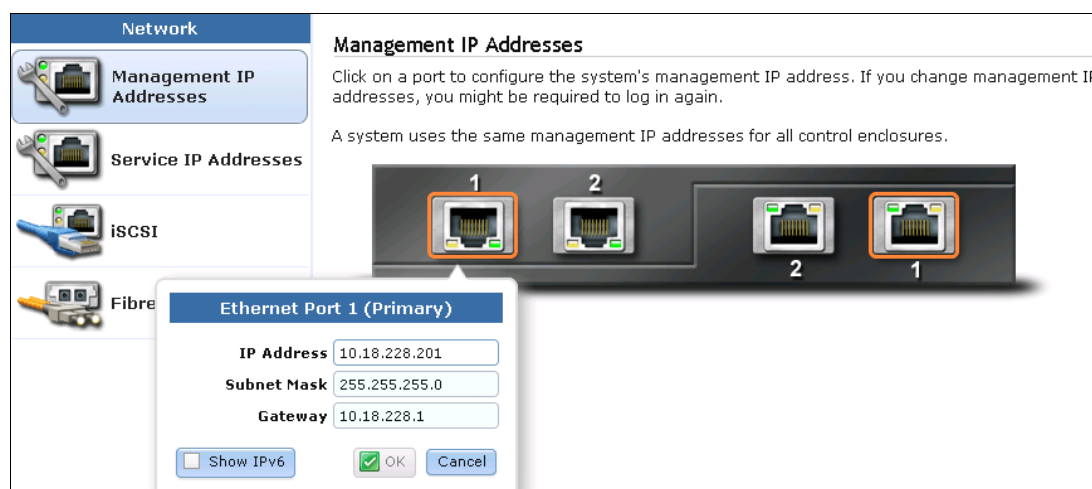

Figure 2-4 Ethernet ports available for configuration

## 2.3.2 Service IP address considerations

The Ethernet port 1 on each node canister is used for system management, and also used for service access when required. In normal operation, the service IP addresses are not needed. However, in the event of a node canister problem, it might be necessary for service personnel to log on to the node to perform service actions.

By default, the service IP address on node canister 1 is 192.168.70.121 and 192.168.70.122 on node canister 2. The default mask is 255.255.255.0 and the default gateway address is 192.168.70.1.

Figure 2-5 shows a logical view of the Ethernet ports available for configuration of the service IP addresses. Only port one on each node can be configured with a service IP address.

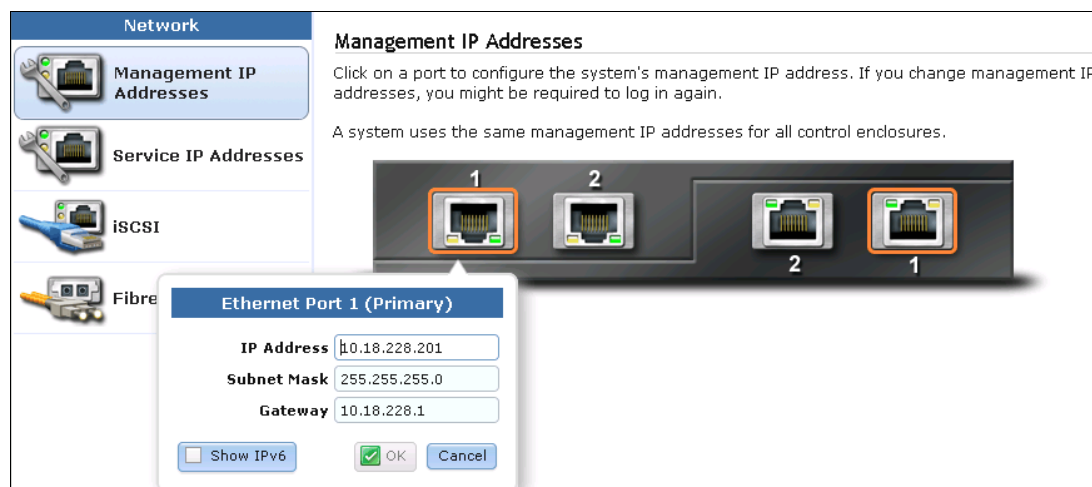

Figure 2-5 Service IP addresses available for configuration

## 2.4 Host configuration planning

Hosts should have two Fibre Channel connections for redundancy, but IBM Storwize V7000 supports hosts with a single HBA port connection. However, if that HBA or its link to the SAN fabric or the fabric itself fails, then the host loses access to its volumes. Even with just a single connection to the SAN, the host has multiple paths to the IBM Storwize V7000 volumes, because that single connection must be zoned with at least one Fibre Channel port per node. Therefore, a multipath driver is required.

SAN Boot with IBM Storwize V7000 is supported. The requirements are listed on the IBM Storwize V7000 support matrix and configuration instructions are provided in the *IBM Storwize V7000 Host Attachment Guide*, which can be found at the following address:

[http://publib.boulder.ibm.com/infocenter/storwize/ic/index.jsp?topic=/com.ibm.storwize.v7000.doc/svc\\_over\\_1dcur0.html](http://publib.boulder.ibm.com/infocenter/storwize/ic/index.jsp?topic=/com.ibm.storwize.v7000.doc/svc_over_1dcur0.html)

Verify that the hosts that access volumes from the IBM Storwize V7000 meet the requirements found at the following website:

<http://www.ibm.com/storage/support/storwize/v7000>

Keep the following items under consideration:

- ▶ Host operating systems are at the levels supported by the IBM Storwize V7000.
- ▶ HBA BIOS, device drivers, and firmware, along with the multipathing drivers, are at the levels supported by IBM Storwize V7000.
- ▶ If boot from SAN is required, ensure that it is supported for the operating systems to be deployed.
- ▶ If host clustering is required, ensure that it is supported for the operating systems to be deployed.

For more details, see Chapter 4, “Host configuration” on page 131.

## 2.5 Miscellaneous configuration planning

During the initial setup of the IBM Storwize V7000 system, the installation wizard asks for various information that you should have available during the installation process. If you do not have this information or choose not to configure some of the items at this time, you can configure them later through the GUI.

Here is a checklist of information to gather before performing the initial setup. The date and time can be manually entered, but to keep the clock synchronized, use a network time protocol (NTP) service.

- ☐ Document the current LAN NTP server IP address used for synchronization of devices.  
If external storage systems are used by IBM Storwize V7000, then a license must be purchased to cover the number of enclosures to be virtualized.
- ☐ Document the number of external physical enclosures that are virtualized under the IBM Storwize V7000.

- ❑ Document the total number of physical enclosures, including both the internal and external virtualized enclosures for the Global Mirror and Metro Mirror features. You must have enough Global Mirror and Metro Mirror licenses for all the enclosures attached to the system, regardless of the amount of Global Mirror and Metro Mirror capacity you intend to use.

The Easy Tier function is included with the IBM Storwize V7000 system and is not a purchased feature. If the system has solid-state drives, and this capability is used to optimize the usage of the SSD drives, then this function is enabled.

For alerts to be sent to storage administrators and to set up Call Home to IBM for service and support, you need the following information:

- ❑ Name of primary storage administrator for IBM to contact if necessary.
- ❑ Email address of the storage administrator for IBM to contact if necessary.
- ❑ Phone number of the storage administrator for IBM to contact if necessary.
- ❑ Physical location of the IBM Storwize V7000 system for IBM service (for example, Building 22, first floor).
- ❑ SMTP or email server address to direct alerts to and from the IBM Storwize V7000.

For the Call Home service to work, the IBM Storwize V7000 system must have access to an SMTP server on the LAN that can forward emails to the default IBM service address `callhome0@de.ibm.com`.

- ❑ Email address of local administrators needing to be notified of alerts.
- ❑ IP address of SNMP server to direct alerts to if wanted (for example, operations or help desk).

After the IBM Storwize V7000 initial configuration, you might want to add additional users who can manage the system. You can create as many users as you need, but currently there are only four roles generally configured for users:

- ▶ Security Admin
- ▶ Administrator
- ▶ Copyoperator
- ▶ Monitor

The Security Admin role allows the user to perform any function on the IBM Storwize V7000.

The administrator role allows the user to perform any function on the IBM Storwize V7000 system except create users.

**User creation:** The create users function is allowed by the Security Admin role only and should be limited to as few users as possible.

The copyoperator role allows the user to view anything in the system, but the user can only configure and manage copy functions that include the replication functions of Metro and Global Mirror and the FlashCopy capabilities.

The monitor role can view object and system configuration, but cannot configure, manage, or modify any system resource.

The only other role available is the service role, which is used if you create a user ID for the IBM service representative. This role allows IBM service personnel to view anything on the system, as with the monitor role, plus perform service-related commands, such as adding a node back to the system after being serviced or include disks that have been excluded.

## 2.6 System management

The graphical user interface (GUI) is used to configure, manage, and troubleshoot the IBM Storwize V7000 system. It is used primarily to configure RAID arrays and logical drives, assign logical drives to hosts, replace and rebuild failed disk drives, and expand the logical drives.

It allows for troubleshooting and management tasks, such as checking the status of the storage server components, updating the firmware, and managing the storage server.

Finally, it offers advanced functions, such as FlashCopy, Volume Mirroring, and Remote Mirroring. A command-line interface (CLI) for the IBM Storwize V7000 system is available as well.

This section briefly describes the system management using GUI and CLI.

### 2.6.1 Graphical user interface (GUI)

A web browser is used for GUI access. You must use a supported web browser to access the management GUI. For a list of supported web browsers, see the *Recommended Software Level* document at the following website:

<http://www.ibm.com/storage/support/storwize/v7000>

Open your web browser on a workstation and point it to the IBM Storwize V7000 system management address (this address is defined in 2.7, “First-time setup” on page 46).

After the initial configuration described in 2.8, “Initial configuration” on page 54 is completed, the IBM Storwize V7000 Welcome window opens (Figure 2-6).

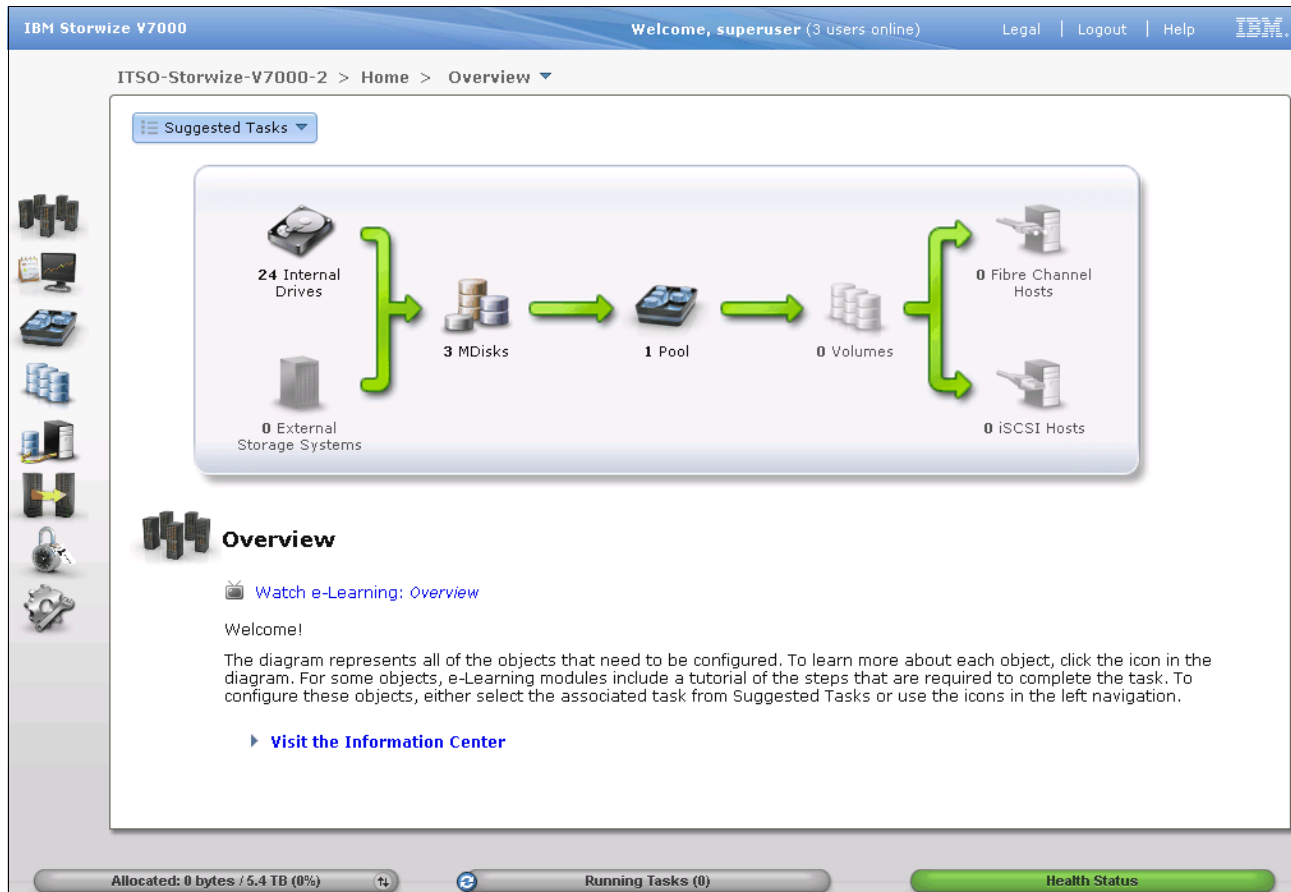

Figure 2-6 IBM Storwize V7000 Welcome window

## 2.6.2 Command-line interface

The command-line interface (CLI) is a flexible tool for system management and uses the SSH protocol. A public / private SSH key pair is optional for SSH access. Appendix A, “CLI setup and SAN Boot” on page 569 describes how to set up SSH access for Windows or UNIX systems. The storage system can be managed using the CLI (Example 2-1).

### Example 2-1 System management using the command-line interface (CLI)

```
IBM_2076:ITS0-Storwize-V7000-2:admin>lsuser
id name      password ssh_key remote usergrp_id usergrp_name
0  superuser  yes      no      no      0      SecurityAdmin
1  massimo   yes      yes     no      0      SecurityAdmin
2  mark      yes      no      no      2      CopyOperator
3  christian  yes      no      no      3      Service
4  torben    yes      no      no      1      Administrator
5  alejandro yes      no      no      1      Administrator
6  jon       yes      no      no      4      Monitor
IBM_2076:ITS0-Storwize-V7000-2:admin>
```

**Commands:** Starting with IBM Storwize V7000 6.3, the **svctask** and **svcinfo** command prefixes are no longer necessary when issuing a command. If you have existing scripts that use those prefixes, they continue to function. You do not need to change the scripts.

Another important change is that you can use **lssystem** command instead of **svcinfo lsccluster** or **chsystem** instead of **svctask chcluster**. The old commands are maintained for compatibility purposes with any previously written scripts.

The initial IBM Storwize V7000 system setup should be done using the graphical tools we describe in 2.7, “First-time setup” on page 46.

## 2.7 First-time setup

This section describes how to perform a first-time IBM Storwize V7000 system setup.

IBM Storwize V7000 uses an easy to use initial setup that is contained within a USB key. The USB key is delivered with each storage system and contains the initialization application called `InitTool.exe`. A system management IP address, the subnet mask, and the network gateway address are required. The initialization application creates a configuration file on the USB key.

The IBM Storwize V7000 starts the initial setup as soon as you plug in the USB key with the newly created file in to the storage system.

**USB key:** If you are unable to find the official USB key supplied with the IBM Storwize V7000, you can use any USB key you have and download and copy the `initTool.exe` application from the IBM Storwize V7000 Support website at the following address:

<http://www.ibm.com/storage/support/Storwize/V7000>

The USB key contains the `initTool.exe` file (Figure 2-7).

Name ^	Date modified	Type	Size
 InitTool	9/20/2011 10:27 AM	Application	552 KB

Figure 2-7 *InitTool program in the USB key*

To complete the initial setup using the USB key, complete the following steps:

1. Plug the USB key into an Windows system and start the initialization tool. If the system is configured to autorun USB keys, the initialization tool starts automatically; otherwise, open My Computer and double-click the `InitTool.exe` file. The opening window of the tool is shown in Figure 2-8. After the tool is started, select **Initialize a new system using the USB Key** and click **Next** (Figure 2-8).

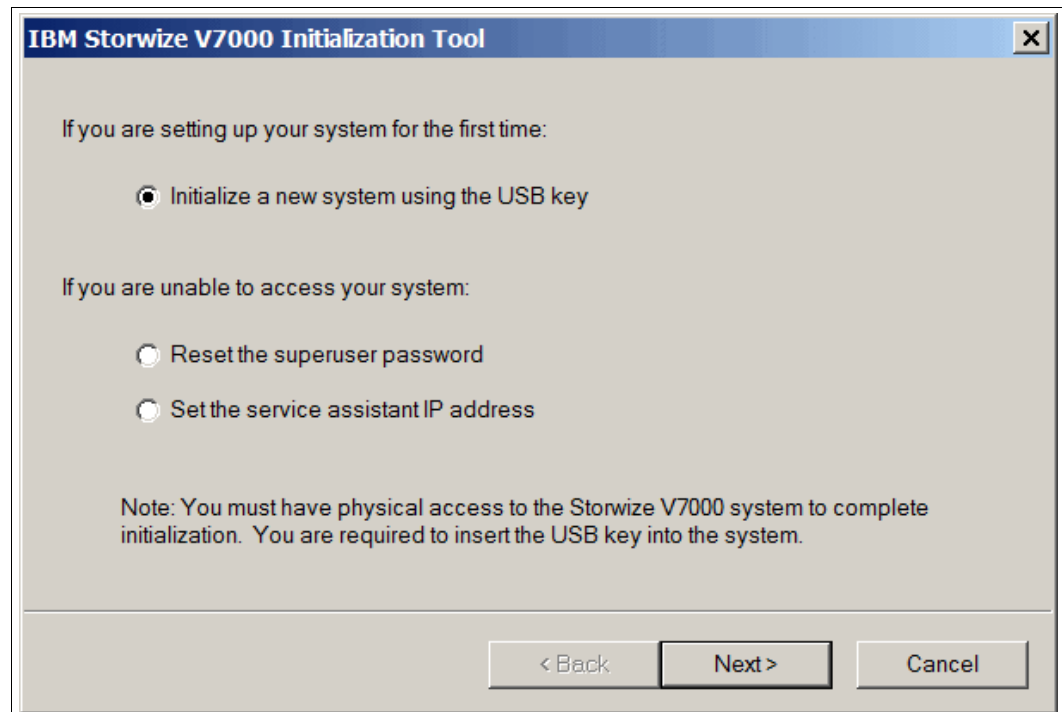
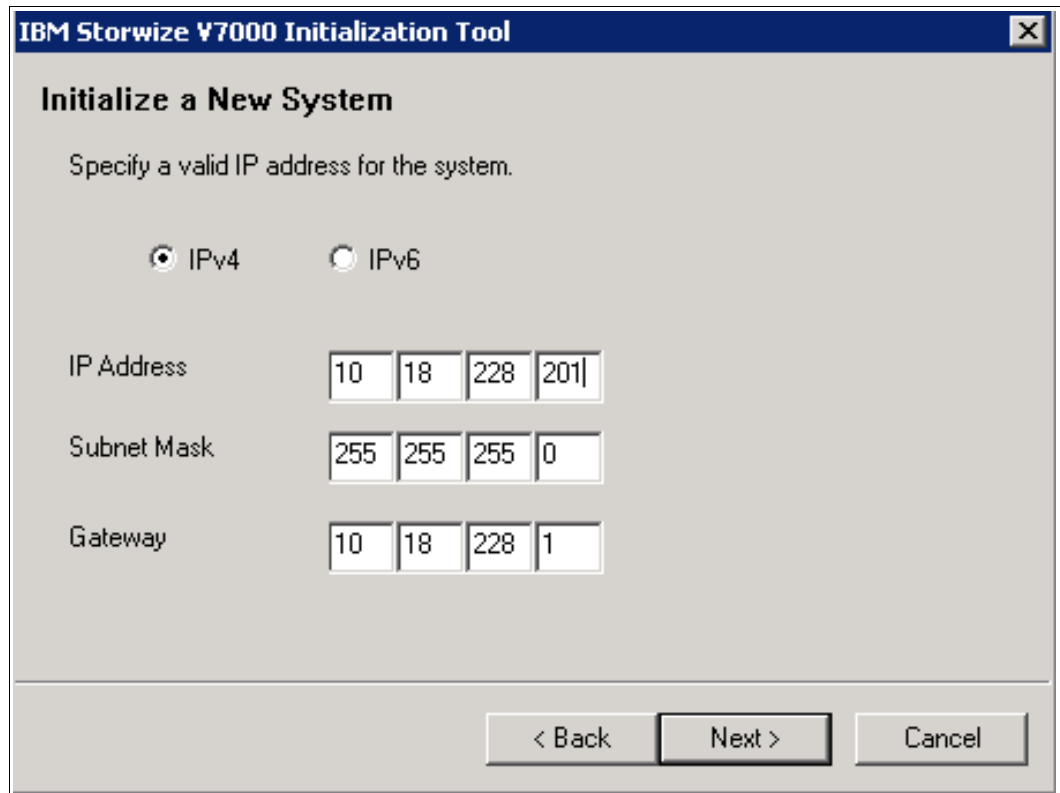

Figure 2-8 Initialization application - Welcome window

2. Enter the IPV4 or IPV6 address, subnet mask, and network gateway address and click **Next** (Figure 2-9).

Field	Value 1	Value 2	Value 3	Value 4
IP Address	10	18	228	201
Subnet Mask	255	255	255	0
Gateway	10	18	228	1

Figure 2-9 Initialization application - Network configuration

3. Click **Finish** (Figure 2-10).

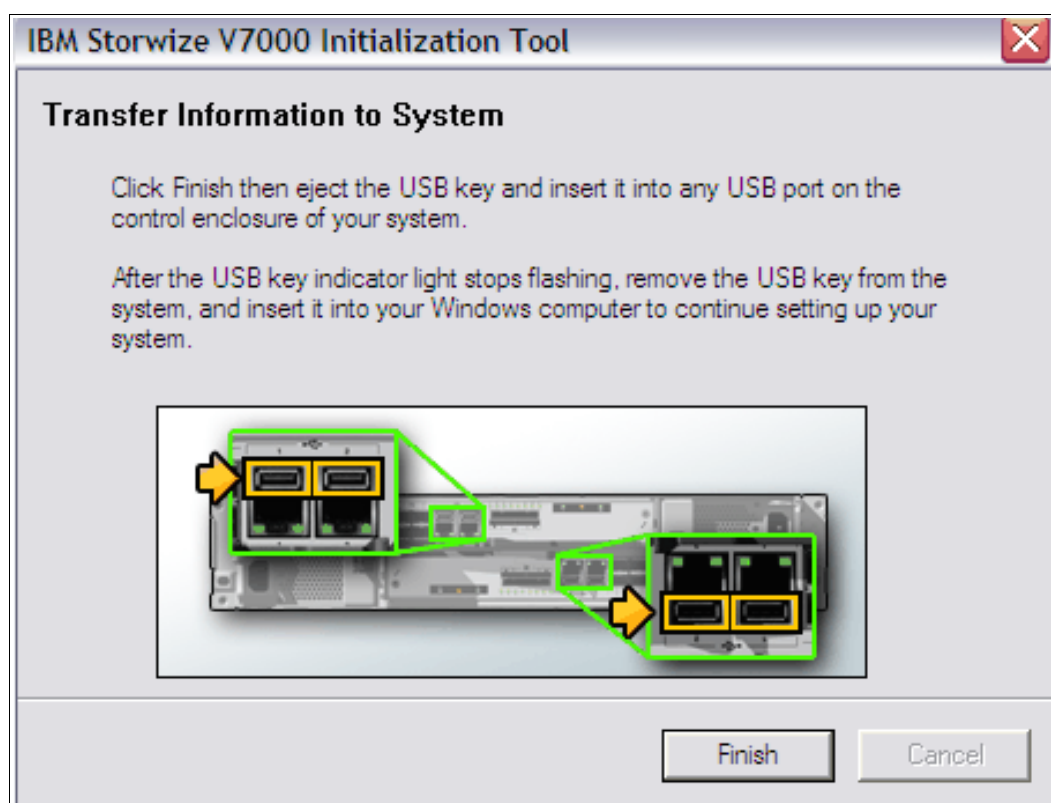

Figure 2-10 Initialization application - Finalizing the initial setup

The application creates a file called `satask.txt` on the USB key (Figure 2-11).

Name ^	Date modified	Type	Size
InitTool	9/20/2011 10:27 AM	Application	552 KB
satask_result	9/20/2011 9:13 PM	Firefox Document	5 KB

Figure 2-11 The `satask.txt` file created during the InitTool procedure

The contents of this file is similar to the following command:

```
satask mkcluster -clusterip 10.18.228.201 -gw 10.18.228.1 -mask 255.255.255.0
```

4. Unplug the USB key from your Windows system and plug it into the IBM Storwize V7000 USB connector slot and the storage system will automatically:
  - a. Detect the key.
  - b. Read the `satask.txt` file and run its contents.
  - c. Delete the `satask.txt` file.
  - d. Write the response to a new file called `satask_result.html` (Figure 2-12).

Name ^	Date modified	Type	Size
InitTool	9/20/2011 10:27 AM	Application	552 KB
satask_result	9/20/2011 9:13 PM	Firefox Document	5 KB

Figure 2-12 `satask_result.html` file created during the InitTool procedure

**Clustered system creation:** While the clustered system is being created, the amber fault LED on the node canister flashes. When the amber fault LED stops flashing, remove the USB key from IBM Storwize V7000 and insert it in your system to check the results.

After this task has completed successfully, the initial setup is done. The IBM Storwize V7000 is available for further configuration changes using the newly defined configuration address.

Each node has two Ethernet ports that can be used for system management. Ethernet port 1 is used for system management and must be configured and connected on both nodes. The use of Ethernet port 2 is optional.

Each IBM Storwize V7000 clustered system has one or two system IP addresses. If the configuration node fails, the system IP addresses are transferred to another node in the same clustered system.

**Important:** The first system management IP address always uses port 1. Always connect port 1 for all node canisters to the management network.

A sample of the contents of the `satask_result.html` file is shown in Example 2-2.

*Example 2-2 satask\_result.html file contents*

---

Service Command Results

```
satask mkcluster -clusterip 10.18.228.201 -gw 10.18.228.1 -mask 255.255.255.0
```

Tue Sep 20 10:51:57 PDT 2011

System Status

```
sainfo lsservicenodes
```

panel_name	cluster_id	cluster_name	node_id	node_name	relation
node_status	error_data				
78G00RJ-1	00000200A0A006B2	Cluster_10.18.228.201	1	node1	local
Active					

```
sainfo lsservicestatus
```

```
panel_name 78G00RJ-1
cluster_id 00000200a0a006b2
cluster_name Cluster_10.18.228.201
cluster_status Active
cluster_ip_count 2
cluster_port 1
cluster_ip 10.18.228.201
cluster_gw 10.18.228.1
cluster_mask 255.255.255.0
cluster_ip_6
cluster_gw_6
cluster_prefix_6
cluster_port 2
cluster_ip
```

```
cluster_gw
cluster_mask
cluster_ip_6
cluster_gw_6
cluster_prefix_6
node_id 1
node_name node1
node_status Active
config_node Yes
hardware 100
service_IP_address
service_gateway
service_subnet_mask
service_IP_address_6
service_gateway_6
service_prefix_6
node_sw_version 6.3.0.0
node_sw_build 54.0.1109090000
cluster_sw_build 54.0.1109090000
node_error_count 1
error_code 835
error_data
error_code
error_data
error_code
error_data
error_code
error_data
error_code
error_data
fc_ports 4
port_id 1
port_status Active
port_speed 2Gb
port_WWPN 50050768021005a8
SFP_type Short-wave
port_id 2
port_status Active
port_speed 4Gb
port_WWPN 50050768022005a8
SFP_type Short-wave
port_id 3
port_status Inactive
port_speed N/A
port_WWPN 50050768023005a8
SFP_type Short-wave
port_id 4
port_status Inactive
port_speed N/A
port_WWPN 50050768024005a8
SFP_type Short-wave
ethernet_ports 2
ethernet_port_id 1
port_status Link Online
port_speed 1Gb/s - Full
```

```

MAC e4:1f:13:74:09:fb
ethernet_port_id 2
port_status Not Configured
port_speed
MAC e4:1f:13:74:09:fa
ethernet_port_id 3
port_status
port_speed
MAC
ethernet_port_id 4
port_status
port_speed
MAC
product_mtm 2076-124
product_serial 78G00RJ
time_to_charge 0
battery_charging 100
dump_name 78G00RJ-1
node_WWNN
disk_WWNN_suffix
panel_WWNN_suffix
UPS_serial_number
UPS_status
enclosure_WWNN_1 50050768020005a8
enclosure_WWNN_2 50050768020005a9
node_part_identity 11S85Y5849YG50CG09827P
node_FRU_part 85Y5899
enclosure_identity 11S85Y5963YG50CG0AN7A0
PSU_count 2
PSU_id 1
PSU_status active
PSU_id 2
PSU_status active
Battery_count 2
Battery_id 1
Battery_status active
Battery_id 2
Battery_status active
node_location_copy 1
node_product_mtm_copy 2076-124
node_product_serial_copy 78G00RJ
node_WWNN_1_copy 50050768020005a8
node_WWNN_2_copy 50050768020005a9
latest_cluster_id 200a0a006b2
next_cluster_id 200a0c006b2
console_IP 10.18.228.201:443
has_nas_key no

sainfo lsservicerecommendation

service_action
Follow troubleshooting procedures to fix hardware.

sainfo lshardware

```

panel\_name 78G00RJ-1  
node\_id 1  
node\_name node1  
node\_status Active  
hardware 100  
actual\_different no  
actual\_valid yes  
memory\_configured 8  
memory\_actual 8  
memory\_valid yes  
cpu\_count 1  
cpu\_socket 1  
cpu\_configured 4 core Intel(R) Xeon(R) CPU C3539 @ 2.13GHz  
cpu\_actual 4 core Intel(R) Xeon(R) CPU C3539 @ 2.13GHz  
cpu\_valid yes  
cpu\_socket  
cpu\_configured  
cpu\_actual  
cpu\_valid  
adapter\_count 5  
adapter\_location 0  
adapter\_configured Four port 8Gb/s FC adapter  
adapter\_actual Four port 8Gb/s FC adapter  
adapter\_valid yes  
adapter\_location 0  
adapter\_configured 1Gb/s Ethernet adapter  
adapter\_actual 1Gb/s Ethernet adapter  
adapter\_valid yes  
adapter\_location 0  
adapter\_configured 1Gb/s Ethernet adapter  
adapter\_actual 1Gb/s Ethernet adapter  
adapter\_valid yes  
adapter\_location 0  
adapter\_configured High Speed SAS adapter  
adapter\_actual High Speed SAS adapter  
adapter\_valid yes  
adapter\_location 0  
adapter\_configured Midplane bus adapter  
adapter\_actual Midplane bus adapter  
adapter\_valid yes  
adapter\_location  
adapter\_configured  
adapter\_actual  
adapter\_valid

---

## 2.8 Initial configuration

This section describes how to complete the initial configuration, including:

- ▶ Setting name, date, and time
- ▶ Initial storage configuration using the setup wizard

Complete the following steps:

1. Start the configuration wizard using a web browser on a workstation and point it to the system management IP address defined in 2.7, “First-time setup” on page 46. Type in the default superuser password <passw0rd> (where 0 = zero) (Figure 2-13).

Figure 2-13 Setup wizard - Login window

2. Read and accept the license agreement (Figure 2-14).

**License Agreement (Step 1 of 6)**

Read the license agreement carefully.

**License** IBM Notices Java Notices Non-IBM Licenses Additional Licenses and Notices

International Program License Agreement

Part 1 - General Terms

BY DOWNLOADING, INSTALLING, COPYING, ACCESSING, CLICKING ON AN "ACCEPT" BUTTON, OR OTHERWISE USING THE PROGRAM, LICENSEE AGREES TO THE TERMS OF THIS AGREEMENT. IF YOU ARE ACCEPTING THESE TERMS ON BEHALF OF LICENSEE, YOU REPRESENT AND WARRANT THAT YOU HAVE FULL AUTHORITY TO BIND LICENSEE TO THESE TERMS. IF YOU DO NOT AGREE TO THESE TERMS,

- DO NOT DOWNLOAD, INSTALL, COPY, ACCESS, CLICK ON AN "ACCEPT" BUTTON, OR USE THE PROGRAM; AND
- PROMPTLY RETURN THE UNUSED MEDIA, DOCUMENTATION, AND PROOF OF ENTITLEMENT TO THE PARTY FROM WHOM IT WAS OBTAINED FOR A REFUND OF THE AMOUNT PAID. IF THE PROGRAM WAS DOWNLOADED, DESTROY ALL COPIES OF THE PROGRAM.

1. Definitions

"Authorized Use" - the specified level at which Licensee is authorized to execute or run the Program. That level may be measured by number of users, millions of service units ("MSUs"), Processor Value Units ("PVUs"), or other level of use specified by IBM.

"IBM" - International Business Machines Corporation or one of its subsidiaries.

☒ I agree with the terms in the license agreement.

☐ I do not agree with the terms in the license agreement.

Next >

Figure 2-14 Setup wizard - License Agreement

3. Set up the system name, current date, and time (Figure 2-15).

**Name, Date, and Time (Step 2 of 6)**

**System Name**

IBM-Storwize-V7000-2

**Time Zone**

(GMT-8:00) US Pacific Time

☒ **Set Date and Time**

**Date** 9/20/2011

**Time** ☒ 12-Hour ☐ 24-Hour

10:46 PM

☐ **Set NTP Server IP Address**

Next >

Figure 2-15 Setup wizard - Set name, date, and time

4. Optionally, you can type in advanced licenses for virtualization of external storage devices and a Remote Copy limit, as applicable. The virtualization license for all local devices is already included in the system and must not be added here.

Figure 2-16 shows an example of how to add a license for external storage, Remote Copy, and Real Time Compression.

**System License (Step 3 of 6)**

The enclosure license already includes virtualization of internal Serial Attached SCSI (SAS) drives on your IBM Storwize V7000 system. You can use this panel to set any additional options. If you are sharing the total authorized capacities across multiple clusters, enter only the capacities you wish to use on this system. The sum of the capacities across all systems must not exceed your authorized capacities.

**Set License Options**

External Virtualization Limit  
1 enclosures

Remote-Copy Limit  
1 enclosures

Real-time Compression Limit  
1 enclosures

Next >

Figure 2-16 Setup wizard - License setting

## 2.8.1 Configure Call Home, email alert, and inventory

If your system is within warranty, or you have a hardware maintenance agreement, configure your system to send email reports to IBM if an issue that requires hardware replacement is detected. This function is called *Call Home*. When this email is received, IBM automatically opens a problem report and contacts you to verify if replacements parts are required.

**Call Home:** When configuring Call Home, use one of the following email addresses, depending on country or region of installation:

- ▶ callhome1@de.ibm.com: USA, Canada, Latin America, and Caribbean Islands
- ▶ callhome0@de.ibm.com: All other countries/regions

To configure the Call Home and email alert event notification in IBM Storwize V7000, complete the following steps.

1. Click **Configure Email Event Notification** (Figure 2-17) to start the email configuration wizard.

**Configure Support Notifications (Step 4 of 6)**

To ensure your system continues to run smoothly you can enable email event notifications. Email event notifications send messages about error, warning, or informational events and inventory reports to an email address of local or remote support personnel. Ensure that all the information is valid, otherwise email notification will be disabled.

Configure Email Event Notifications

Watch e-Learning: [Configure Support Notifications](#)

Next >

Figure 2-17 Setup wizard option email and event configuration

2. Define the sending email account (Figure 2-18).

**Configure Support Notifications (Step 4 of 6)**

To ensure your system continues to run smoothly you can enable email event notifications.

Email event notifications send messages about error, warning, or informational events and inventory reports to an email address of local or remote support personnel. Ensure that all the information is valid, otherwise email notification will be disabled.

[Configure Email Event Notifications](#)

[Watch](#) **Configure Support Notifications** Step 1 of 4 [Next >](#)

### Define Company Contact

Support personnel can contact this person to assist with problem resolution. Ensure that all contact information is valid.

**Email Contact**

* <b>Contact Name</b>	* <b>Email Reply Address</b>	
<input type="text" value="joe"/>	<input type="text" value="ioe@us.ibm.com"/>	
* <b>Machine Location</b>	* <b>Phone (primary)</b>	<b>Phone (alternate)</b>
<input type="text" value="San Jose"/>	<input type="text" value="408-999/9999"/>	<input type="text"/>

\* Required

[Next >](#) [Cancel](#)

Figure 2-18 Email and event configuration - Setting contact information

3. Configure the email server (Figure 2-19).

**Configure Support Notifications (Step 4 of 6)**

To ensure your system continues to run smoothly you can enable email event notifications.

Email event notifications send messages about error, warning, or informational events and inventory reports to an email address of local or remote support personnel. Ensure that all the information is valid, otherwise email notification will be disabled.

[Configure Email Event Notifications](#)

[Watch](#) **Configure Support Notifications** Step 2 of 4 [Next >](#)

### Configure Email Servers and Inventory Reporting

Configure at least one email server that is used by your site and optionally enable inventory reporting. Inventory reports allow IBM service personnel to proactively notify you of any known issues with your system. Ensure that the email servers are valid.

**Email Servers**

IP Address	Server Port		
<input type="text" value="10.10.10.10"/>	<input type="text" value="25"/>	+	x
<input type="text" value="11.11.11.11"/>	<input type="text" value="25"/>	+	x

**Inventory Service**

☒ **Enable inventory reporting**

Reporting Interval:  days

[< Back](#) [Next >](#) [Cancel](#)

Figure 2-19 Email and event configuration - Email server definition

4. Type in the receiving email address for local users and for support and select the appropriate message type for each user (Figure 2-20).

**Configure Support Notifications (Step 4 of 6)**

To ensure your system continues to run smoothly you can enable email event notifications.

Email event notifications send messages about error, warning, or informational events and inventory reports to an email address of local or remote support personnel. Ensure that all the information is valid, otherwise email notification will be disabled.

[Configure Email Event Notifications](#)

[Watch e-Learning: Configure Support Notifications](#)

**Configure Support Notifications** Step 3 of 4 Next >

Configure the IBM support address to notify IBM service personnel of events on your system.

**Support User**

**Email Address**  
callhome1@de.ibm.com

**Event Notifications**

Error	Warning	Info	Inventory
<input checked="" type="checkbox"/>	<input type="checkbox"/>	<input type="checkbox"/>	<input checked="" type="checkbox"/>

< Back Next > Cancel

Figure 2-20 Email and event configuration - Setting email address and event level for Call Home

5. Click **Next** to verify the email configuration and click **Finish** (Figure 2-21).

**Configure Support Notifications (Step 4 of 6)**

To ensure your system continues to run smoothly you can enable email event notifications.

**Configure Support Notifications** Step 4 of 4 Next >

**Summary**

Email notifications will be enabled with the following settings:

**Email Contact**

Contact Name	joe
Email Reply Address	joe@us.ibm.com
Machine Location	San Jose
Phone (primary)	408-999/9999

**Email Servers**

IP Address	Server Port
10.10.10.10	25
11.11.11.11	25

**Support User**

User Type	Email Address	Error	Warning	Info	Inventory
Support	callhome1@de.ibm.com	On	Off	Off	On

The inventory email service will be **enabled** with a reporting interval of 7 days.

< Back Finish Cancel

Figure 2-21 Email and event configuration - Verify email addresses and finish the configuration

6. The Email Event Notification setup is successfully done. The setup wizard shows the new email configuration. You can modify the settings, discard them, or continue with the configuration by clicking **Next** (Figure 2-22).

### Configure Support Notifications (Step 4 of 6)

 [Watch e-Learning: Configure Support Notifications](#)

Email notifications will be enabled with the following settings:

[Edit](#) [Discard Email Event notification configuration](#)

#### Email Contact

<b>Contact Name</b>	joe
<b>Email Reply Address</b>	joe@us.ibm.com
<b>Machine Location</b>	San Jose
<b>Phone (primary)</b>	408-999/9999

#### Email Servers

[New Items](#)

<b>IP Address</b>	<b>Server Port</b>
10.10.10.10	25
11.11.11.11	25

#### Support User

[New Items](#)

User Type	Email Address	Event Notifications			
		Error	Warning	Info	Inventory
Support	callhome1@de.ibm.com	On	Off	Off	On

The inventory email service will be **enabled** with a reporting interval of **7** days.

[Next >](#)

Figure 2-22 Setup wizard - Finalize email settings

7. The configuration wizard continues with the hardware configuration. Verify the hardware (Figure 2-23).

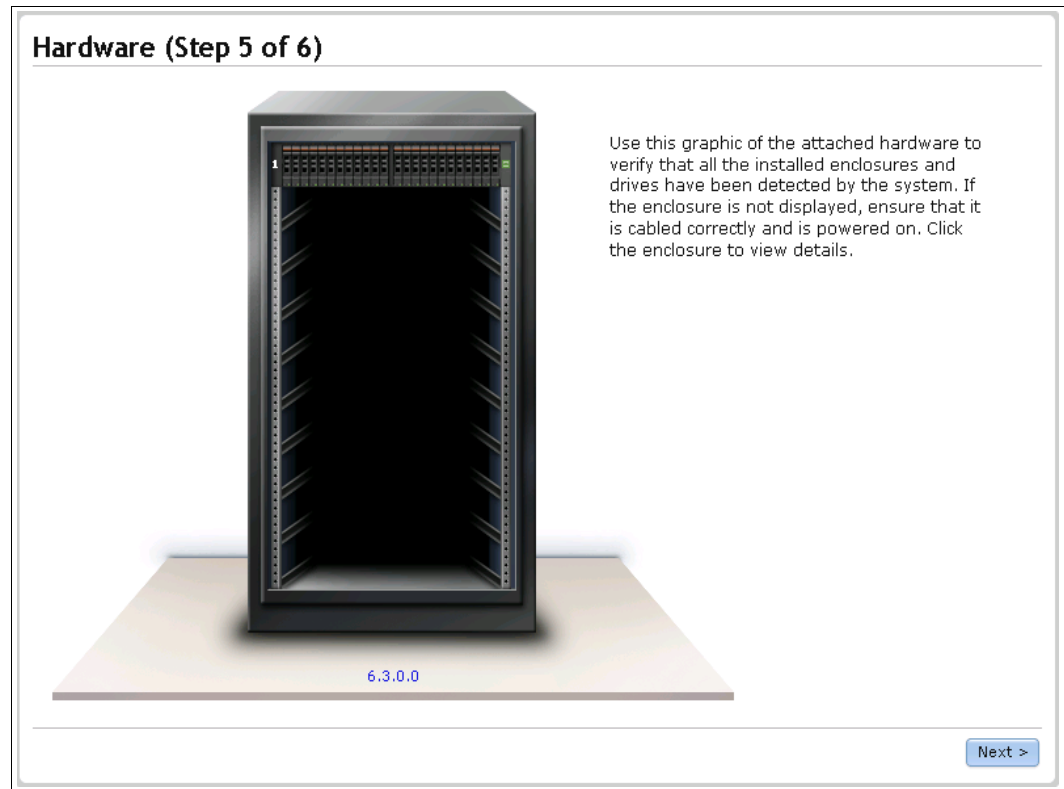

Figure 2-23 Setup wizard - Verify the detected hardware

8. After you click **Next**, an Add Enclosure window opens. Wait until The task completed windows opens (Figure 2-24).

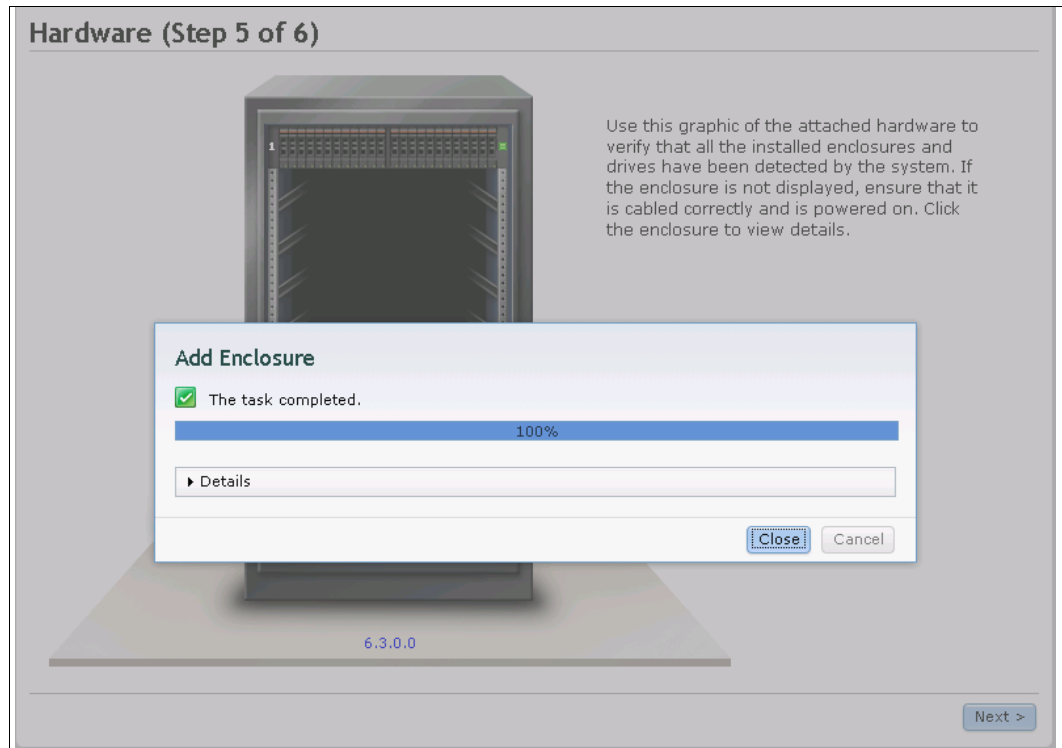

Figure 2-24 Setup wizard - Task completed

9. Finally, the configuration wizard detects the internal disk drives and offers you a choice about the storage configuration for all internal disk drives:
- If the proposed configuration is acceptable to you, select the check box and click **Finish** to finalize the initial configuration (Figure 2-25).
  - If you prefer a customized configuration, leave the check box blank, click **Finish**, and continue with the storage configuration using Advanced Storage Configuration. Advanced Storage Configuration is described in Chapter 8, “Advanced host and volume administration” on page 269 and Chapter 11, “Copy services” on page 371.
  - Optionally, you can start the migration wizard and let the system guide you.

**Configure Storage (Step 6 of 6)**

Would you like to automatically configure internal storage now?

☒ Yes, automatically configure internal storage now.

**Storage Found:**  
(24 drives) 278.9 GB, SAS, 10000 rpm, io\_grp0

**Configuration Summary:**

**3 x Basic RAID-5** (278.9 GB, SAS, 10000 rpm, io\_grp0):  
8, 8, 7 drives  
1 Hot Spares  
0 Unconfigured Drives

**Finish**

Figure 2-25 Setup wizard - Automatically configure the storage configuration

After you click **Finish**, a Synchronizing memory cache window opens. Wait until the task completed window opens (Figure 2-26).

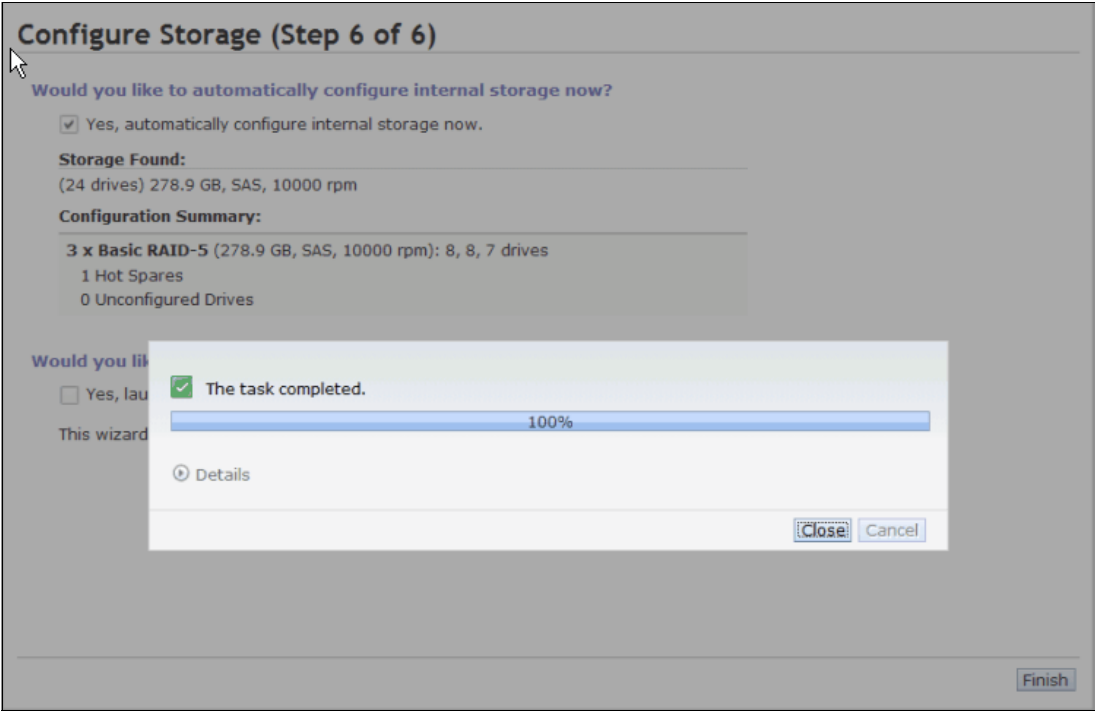

Figure 2-26 Setup wizard - Task completed

You have now successfully finalized the initial configuration wizard for the IBM Storwize V7000 system. Figure 2-27 shows the Getting Started window.

Figure 2-27 IBM Storwize V7000 - Getting Started window

## Graphical user interface overview

This chapter provides an overview of the graphical user interface for IBM Storwize V7000 and shows how to use the navigation tools.

## 3.1 Overview of IBM Storwize V7000 management software

The new graphical user interface is designed to simplify storage management and provide a fast and more efficient management tool. It is loosely based on the IBM System Storage XIV® software and has a similar look and feel.

**JavaScript:** You might need to enable JavaScript in your browser. Additionally, if you are using Firefox, under Advanced JavaScript Settings, you need to click **Disable or replace context menus** and allow cookies.

### 3.1.1 Access to the storage management software

To log on to the management software, point your web browser at the IP address that was set during the initial setup process. The login window opens (Figure 3-1).

Figure 3-1 Login window

After you have logged in successfully, the Getting Started window opens (Figure 3-2).

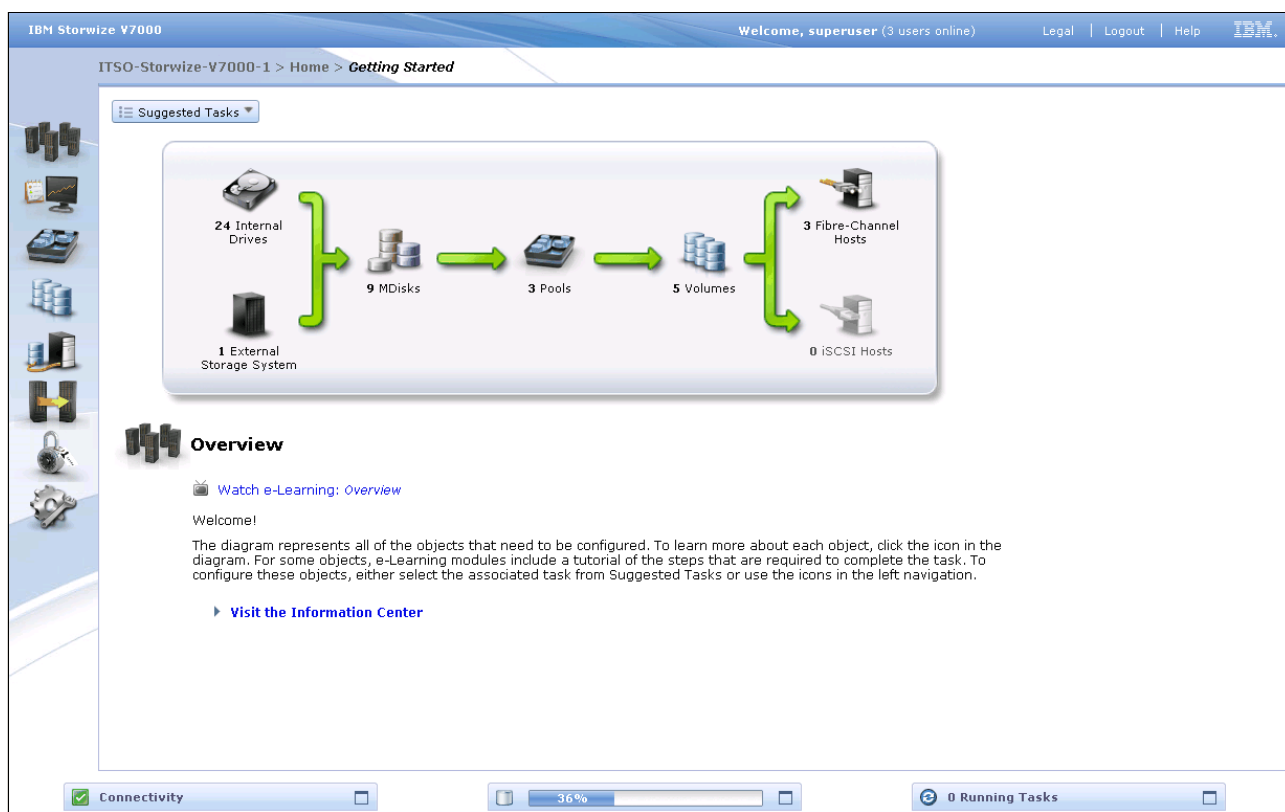

Figure 3-2 Home menu showing the Getting Started window

### 3.1.2 Getting Started window layout

This window has three main sections for navigating through the management tool. On the far left of the window are eight *function icons*. The eight function icons represent:

- ▶ The Home menu
- ▶ The Troubleshooting menu
- ▶ The Physical Storage menu
- ▶ The Volumes menu
- ▶ The Hosts menu
- ▶ The Copy Services menu
- ▶ The User Management menu
- ▶ The Configuration menu

In the middle of the window is a diagram illustrating the existing configuration. Clicking the function icons in this area provides extended help references, including a link to a short video presentation to explain the topic in more detail. This video is not a navigation tool, but rather an extended help window that includes configuration information.

At the bottom of the window are three status indicators. Clicking any of them provides more detailed information about the existing configuration of the IBM Storwize V7000 solution. Click any of these function icons to expand them and minimize them as required.

Figure 3-3 shows the main areas.

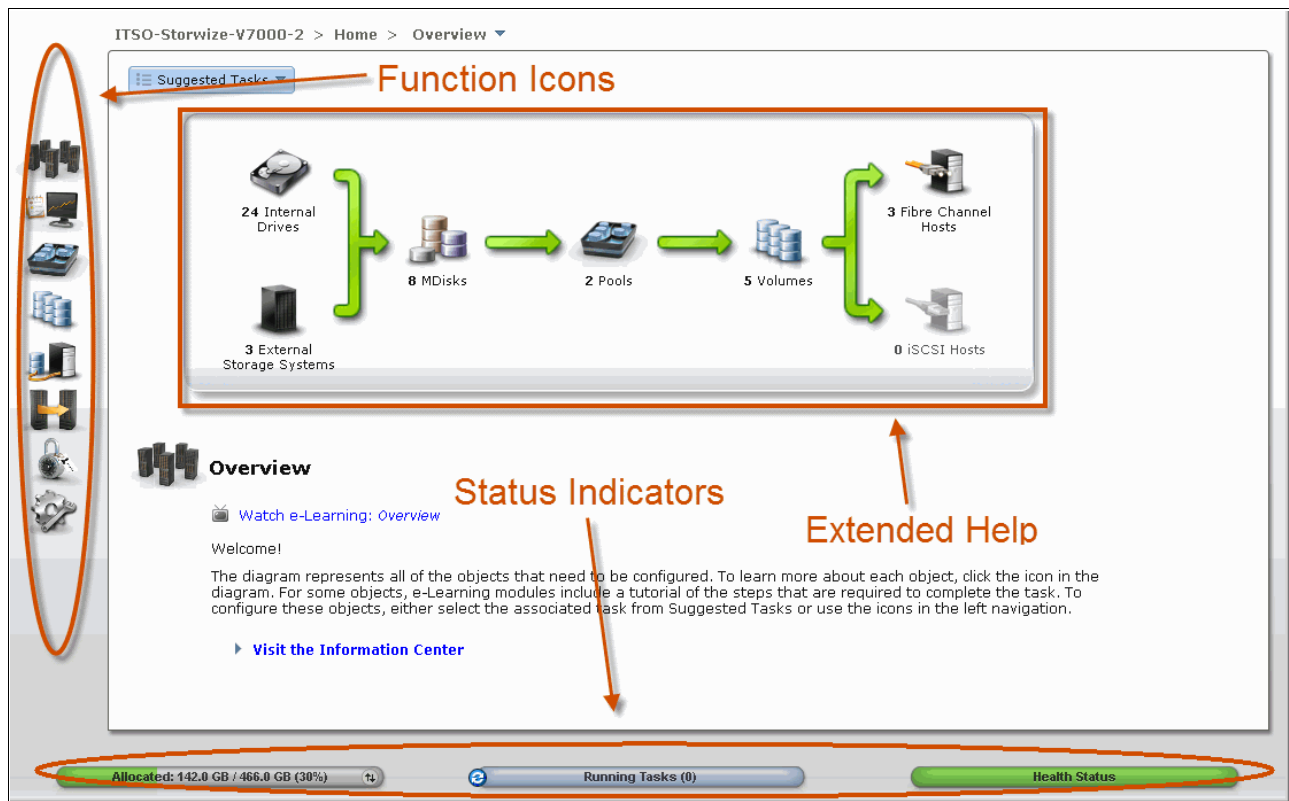

Figure 3-3 Main areas

### 3.1.3 Navigation

Navigating around the management tool is simple. You can hover the cursor over one of the eight function icons on the left side of the window, which highlights the function icon and shows a list of options. You can then move the cursor to the wanted option and click it (Figure 3-4).

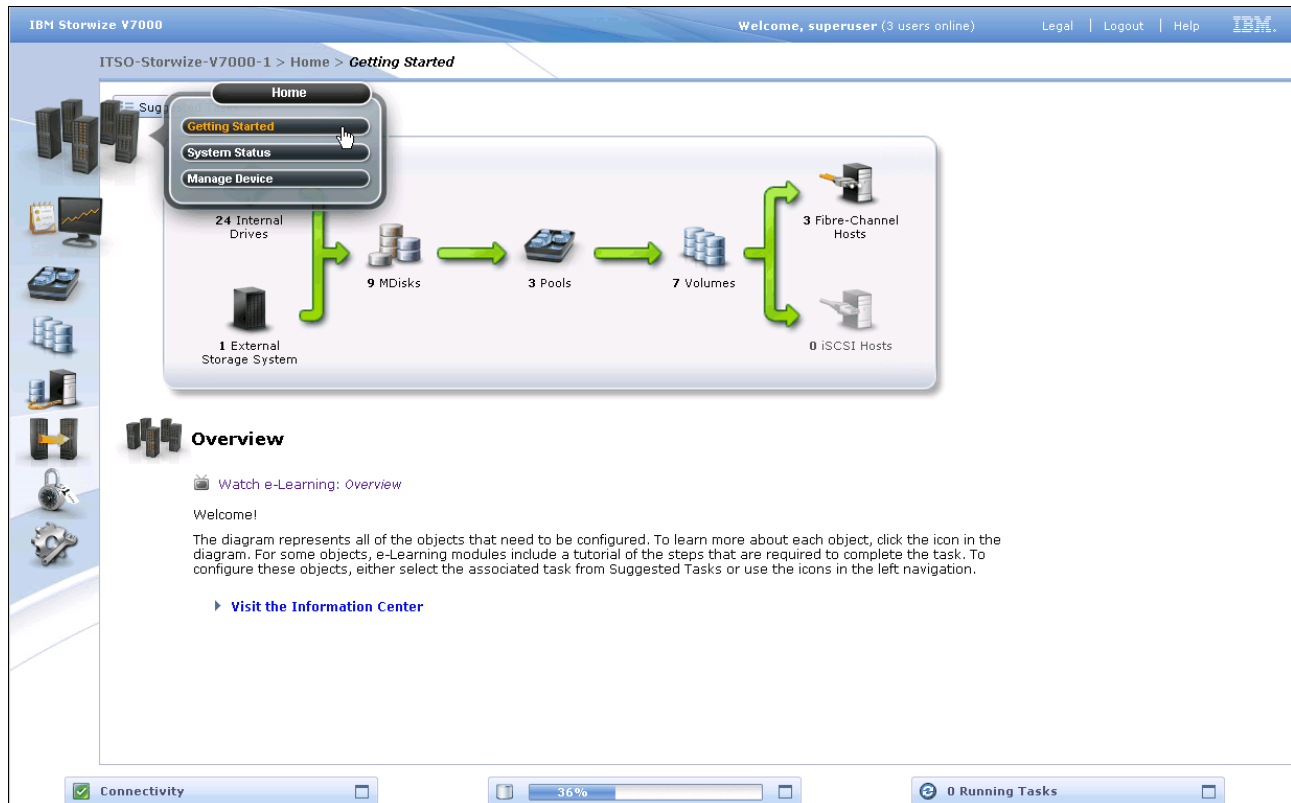

Figure 3-4 Navigation using the menu options

An alternative method is to click the wanted function icon, which opens the corresponding window (Figure 3-5).

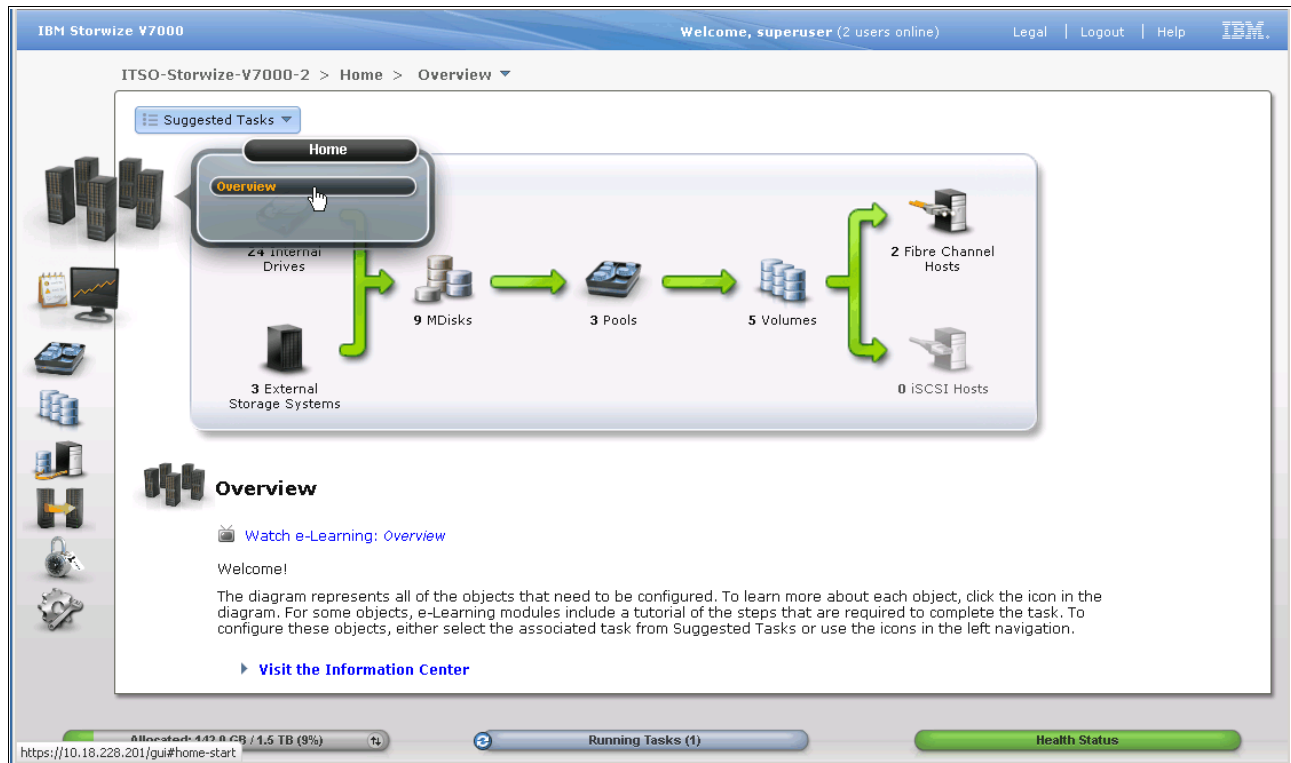

Figure 3-5 Navigation using the menu tabs

If you click the **All Hosts** menu, you can change the window's view (Figure 3-6). This action also applies to any other menu options.

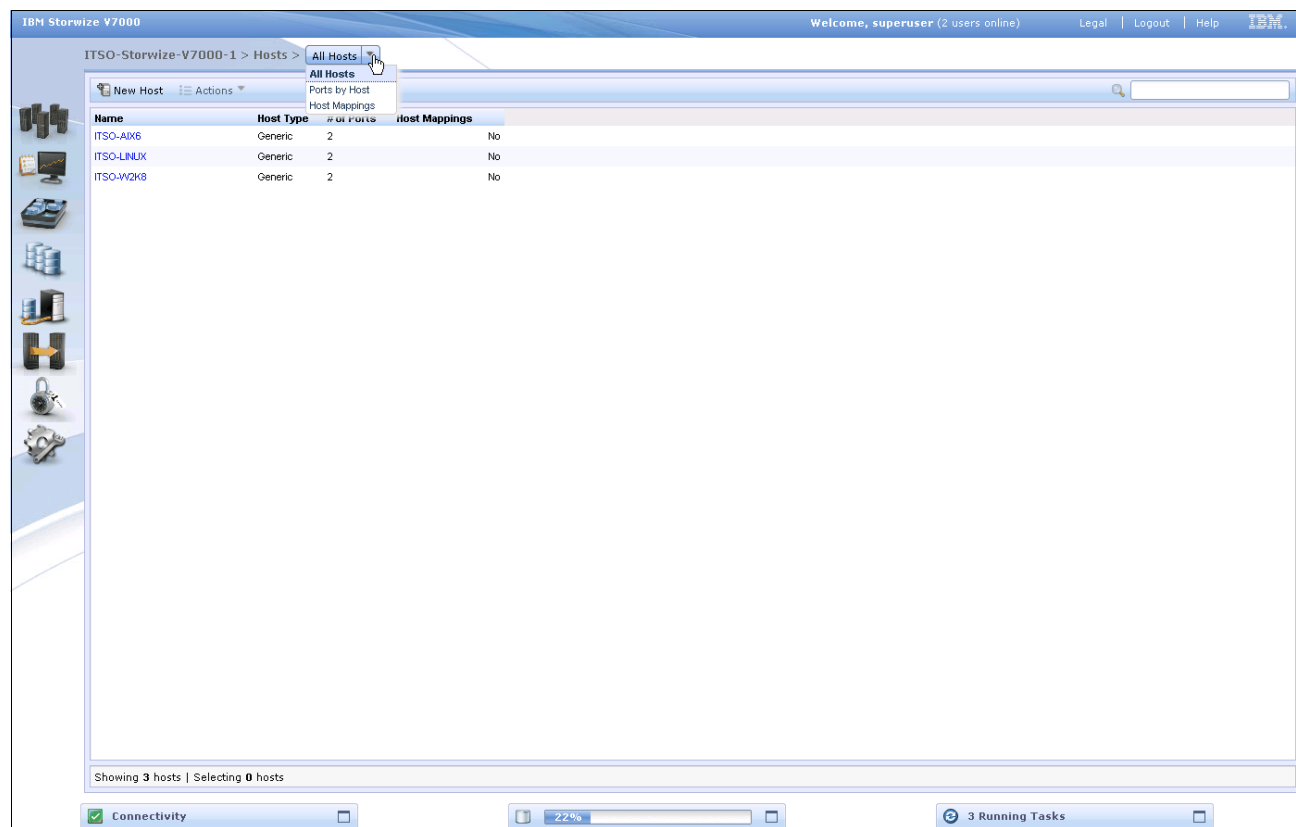

Figure 3-6 Navigation using the change view

Figure 3-7 shows a list of the IBM Storwize V7000 Software function icons and the associated menu options.

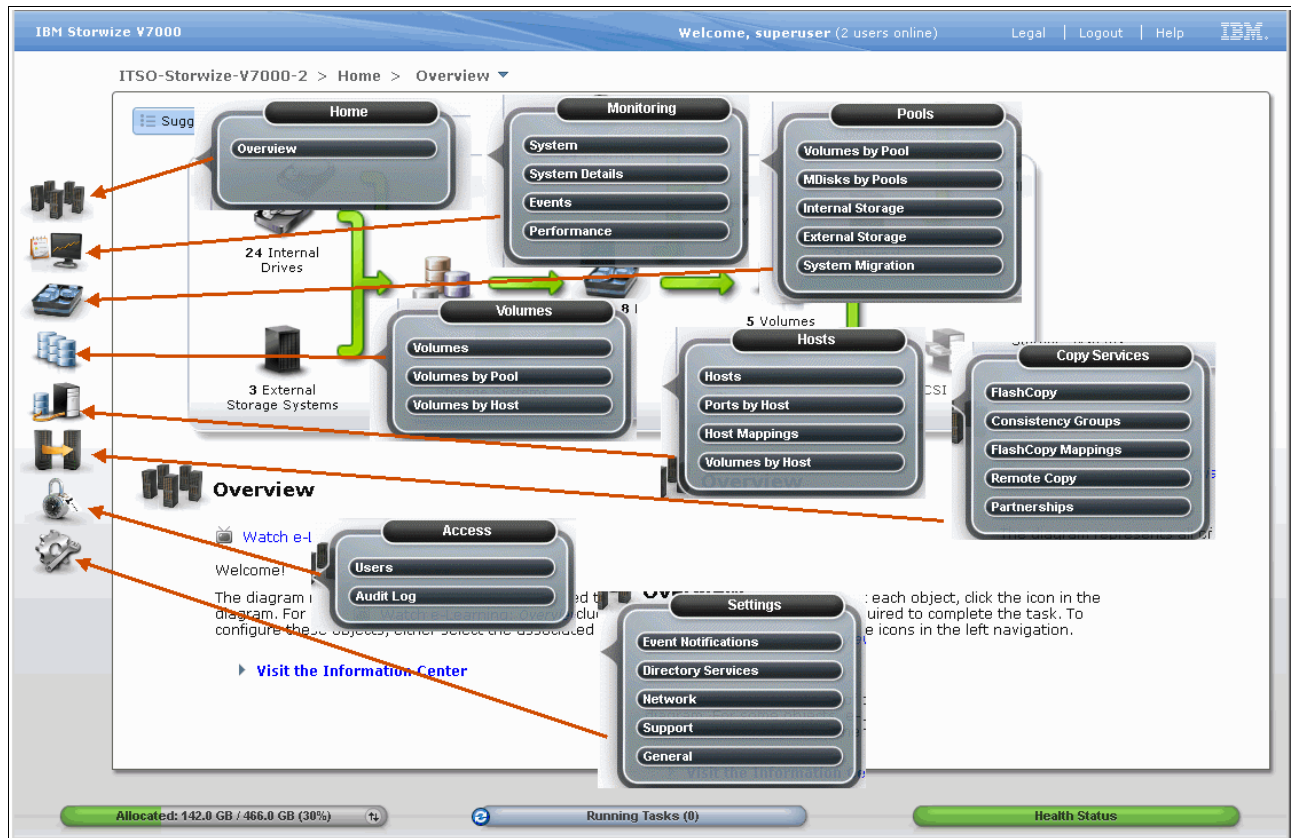

Figure 3-7 IBM Storwize V7000 Software - Menu options

### 3.1.4 Multiple selections

The new management tool also lets you select multiple items by using a combination of the Shift or Ctrl keys. To select multiple items in a display, click the first item, press and hold the Shift key, and click the last item in the list you require. All the items in between those two items are selected (Figure 3-8).

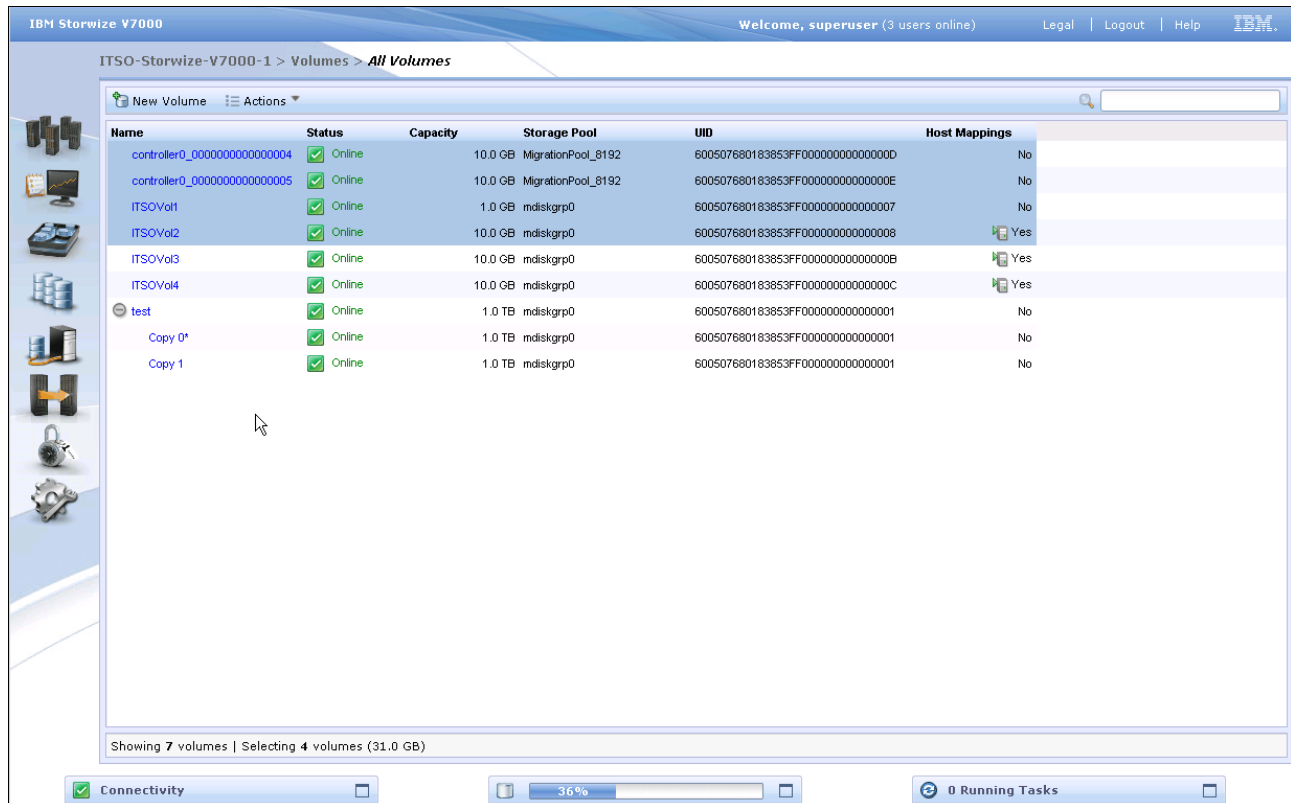

Figure 3-8 Multiple selections using the Shift key

If you want to select multiple items that are not in sequential order, click the first item, press and hold the Ctrl key, and click the other items you require (Figure 3-9).

Name	Status	Capacity	Storage Pool	UID	Host Mappings
ESXi1_vol01	Online	100.0 GB	Multi_tier_pool	600507680283001AC800000000000014	No
hyperv_test	Online	5.0 GB	Multi_tier_pool	600507680283001AC800000000000013	Yes
ITSO_Test1	Online	6.0 GB	DS3524	600507680283001AC80000000000000D	No
ITSO_Test2	Online	11.0 GB	DS3524	600507680283001AC80000000000001C	No
TKLM FS	Online	20.0 GB	Multi_tier_pool	600507680283001AC80000000000000B	Yes

The status bar at the bottom indicates: Showing 5 volumes | Selecting 4 volumes (122.0 GB). The allocated space is 142.0 GB / 1.5 TB (9%). There is 1 running task, and the health status is green.

Figure 3-9 Multiple selections using the Ctrl key

### 3.1.5 Status Indicators menus

Other useful tools are the Status Indicator menus that appear at the bottom of the window (Figure 3-10). These menus can be maximized and minimized and provide links to connectivity options, a storage allocation window, and a window of long running tasks.

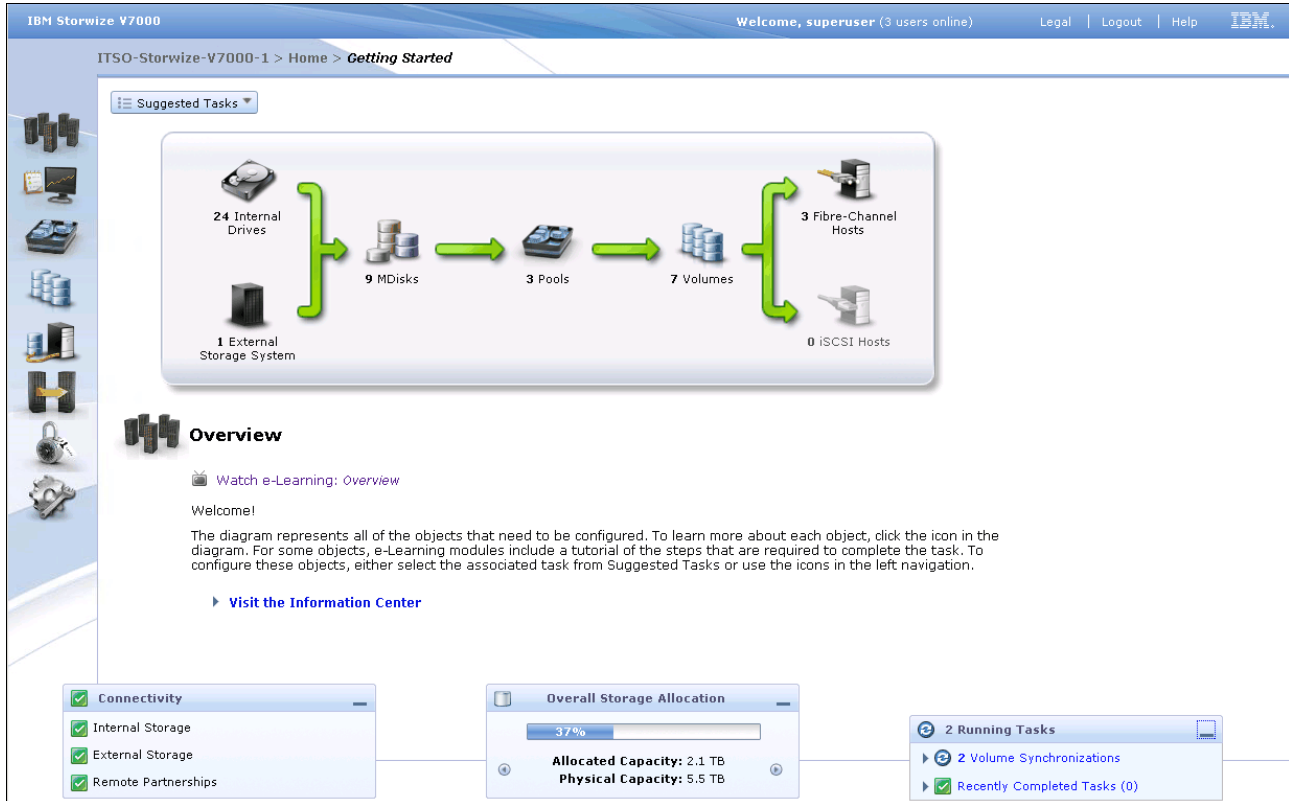

Figure 3-10 Status Indicators menus

You can view the details of the running task by clicking the status indicator bars at the bottom of the window (Figure 3-11).

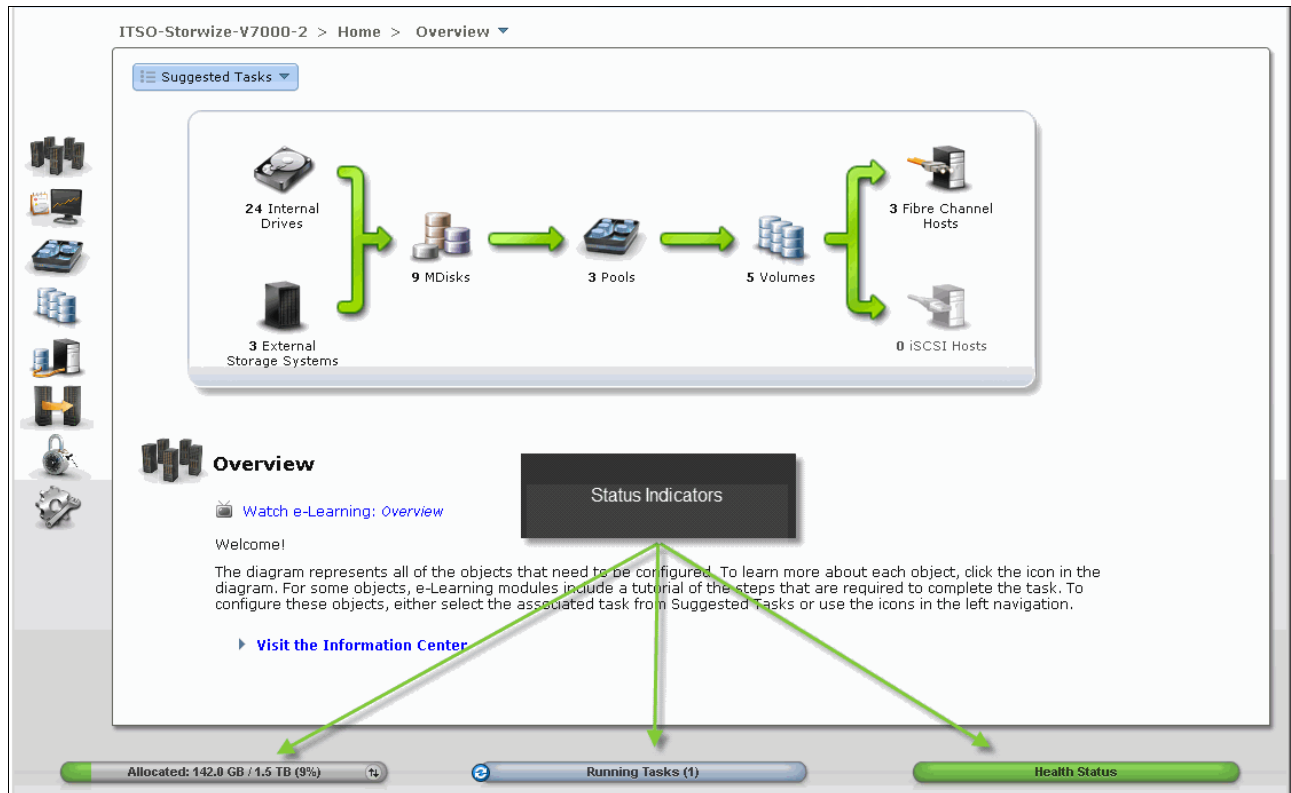

Figure 3-11 Show running task details window

## 3.2 Home menu

The IBM Storwize V7000 management software provides an efficient and quick mechanism for navigating between the various different functions. Clicking one of the eight function icons on the left side of the window causes a menu option to open that allows you to navigate directly to the selected option (Figure 3-12).

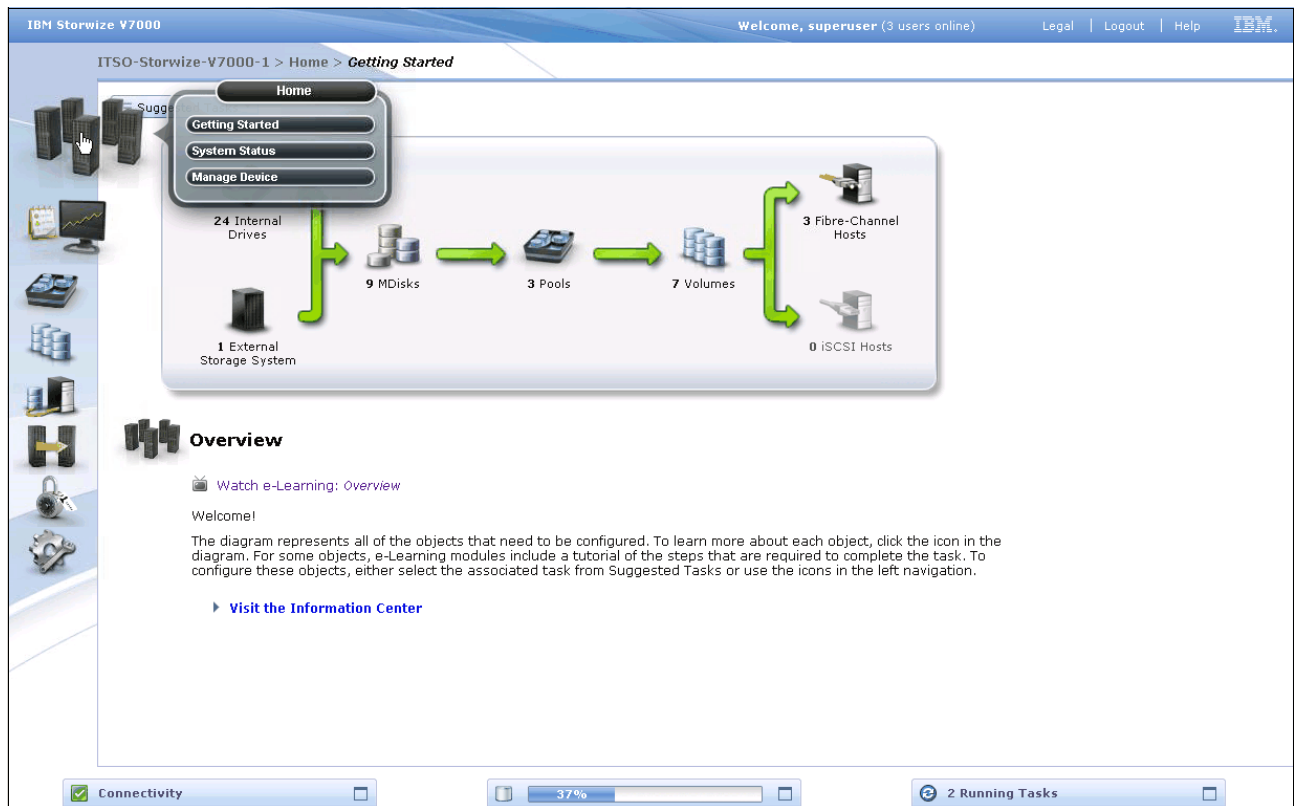

Figure 3-12 Navigate to the Home menu

### 3.2.1 Monitoring System menu

The System menu is useful for identifying configuration information about the IBM Storwize V7000 solution. This window shows a bar on the left that lists the physical and usable capacity of the system when you hover the cursor over it (Figure 3-13). Figure 3-13 also shows the control enclosure and any expansion enclosures of the IBM Storwize V7000 solution.

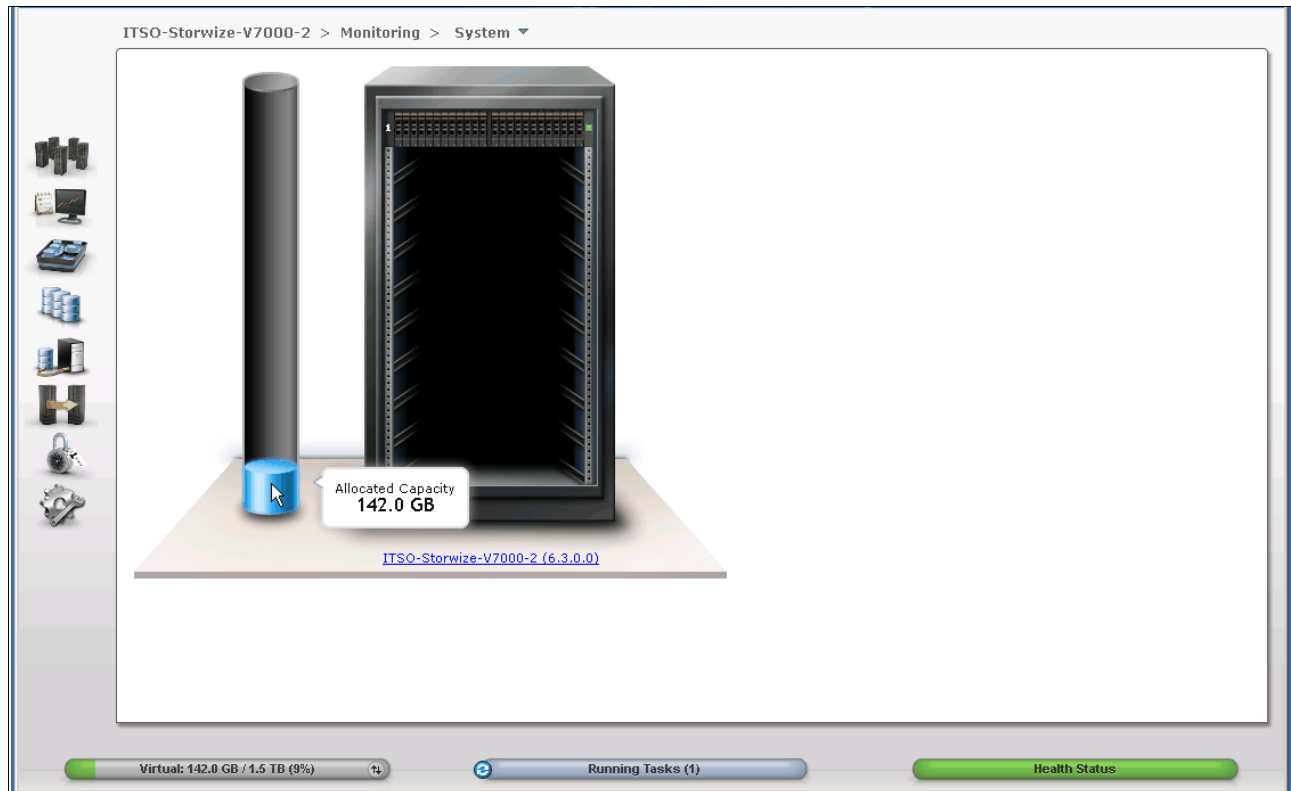

Figure 3-13 System Status window showing allocated capacity

If you hover the cursor over this bar, the used capacity is displayed (Figure 3-14).

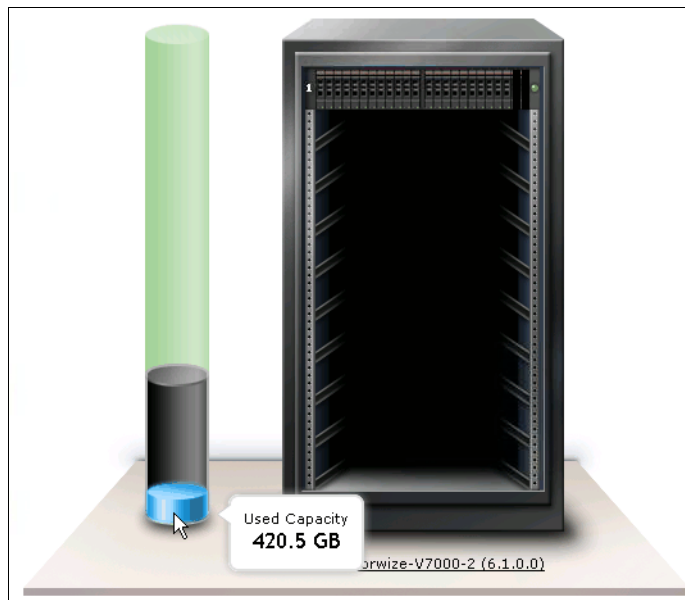

Figure 3-14 System Status window showing used capacity

When you move the cursor up this bar, the Virtual Capacity is displayed (Figure 3-15). The virtual capacity is the capacity reported by IBM Storwize V7000 to the host when you are using thin-provisioned volumes.

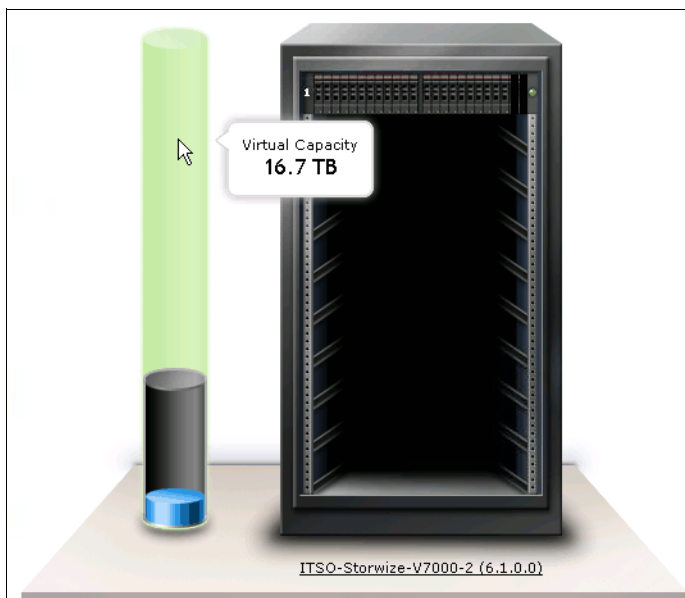

Figure 3-15 System Status window showing virtual capacity

The System Status menu can also display the status of the various IBM Storwize V7000 components. By clicking the enclosure and then hovering the cursor over the affected drive, a status report is displayed for the drive in question (Figure 3-16).

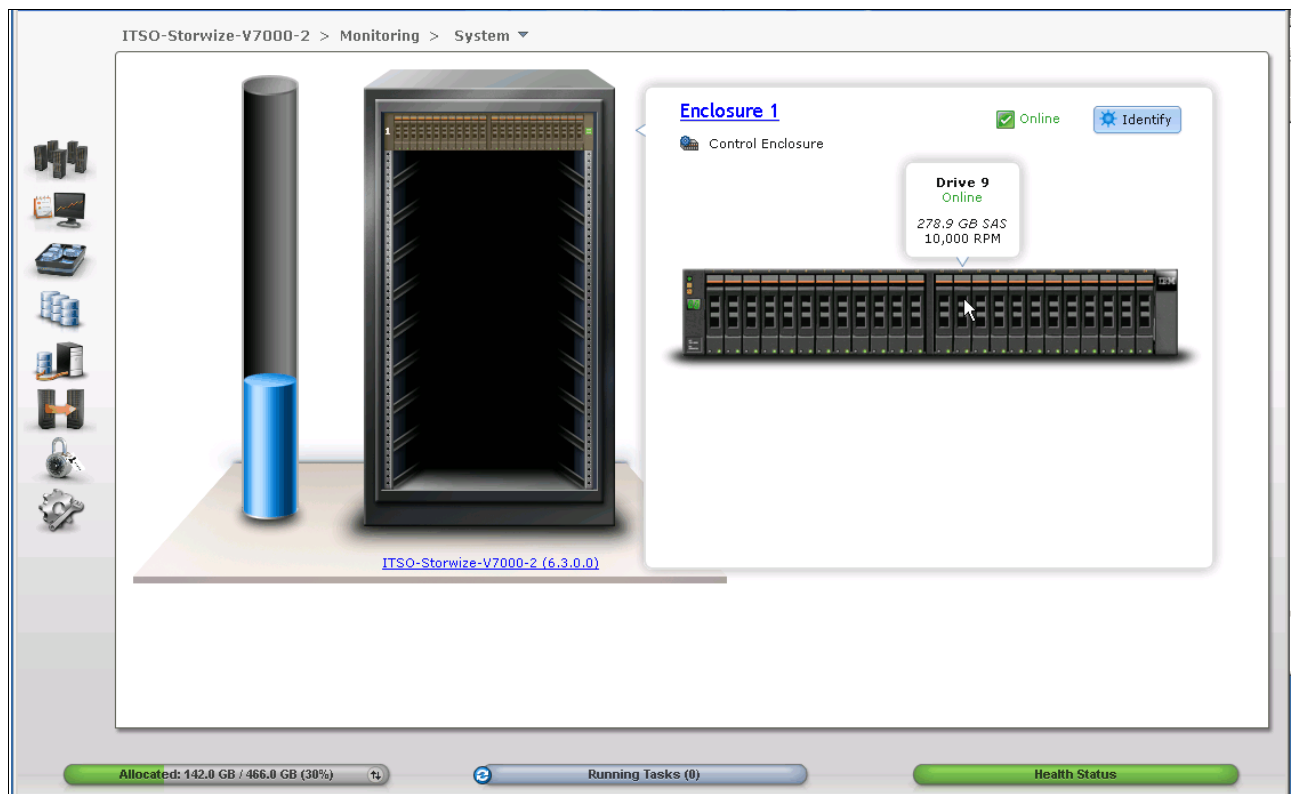

Figure 3-16 System Status window showing an enclosure

When you click the cluster name at the bottom of the IBM Storwize V7000 picture, more detailed configuration information is displayed (Figure 3-17).

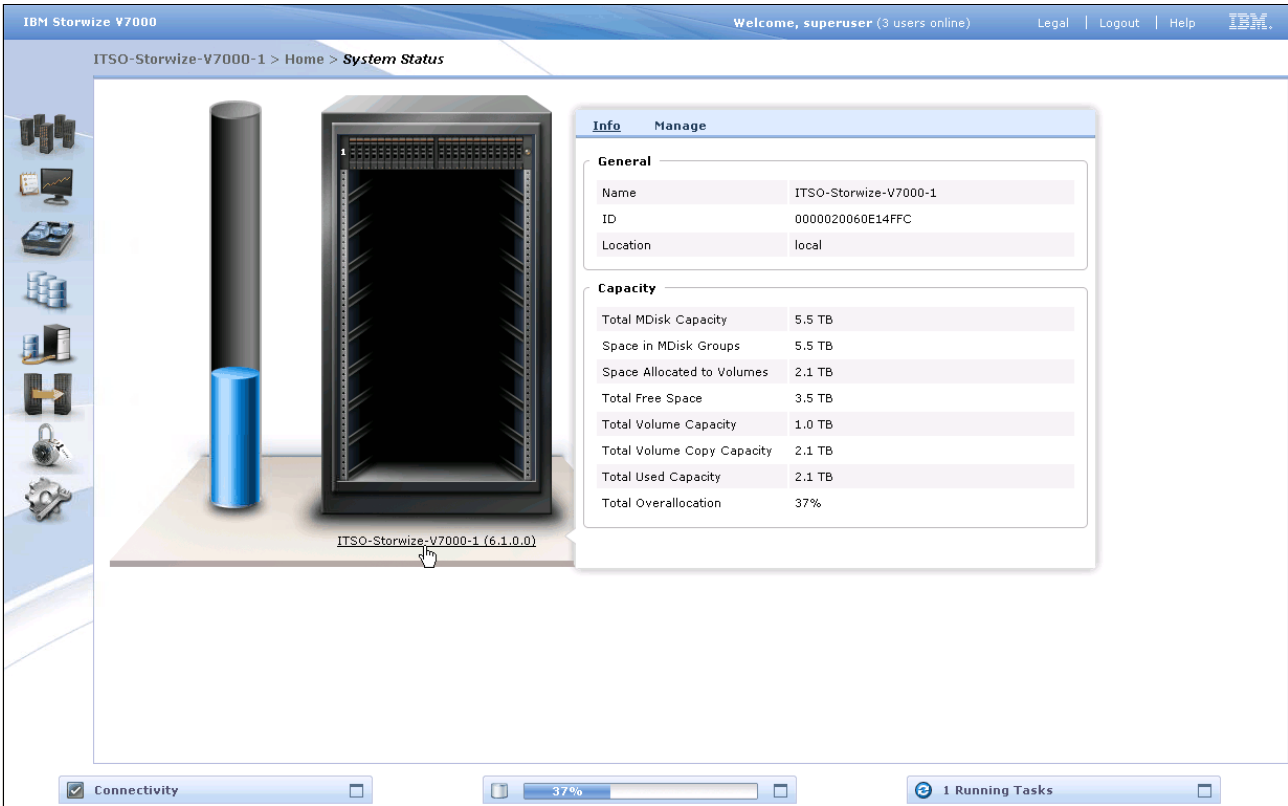

Figure 3-17 System Status window showing cluster information

### 3.3 Monitoring and Troubleshooting menu

In this section, we describe the Monitoring menu and its options. Hover the cursor over the Troubleshooting function icon and the Monitoring menu opens (Figure 3-18).

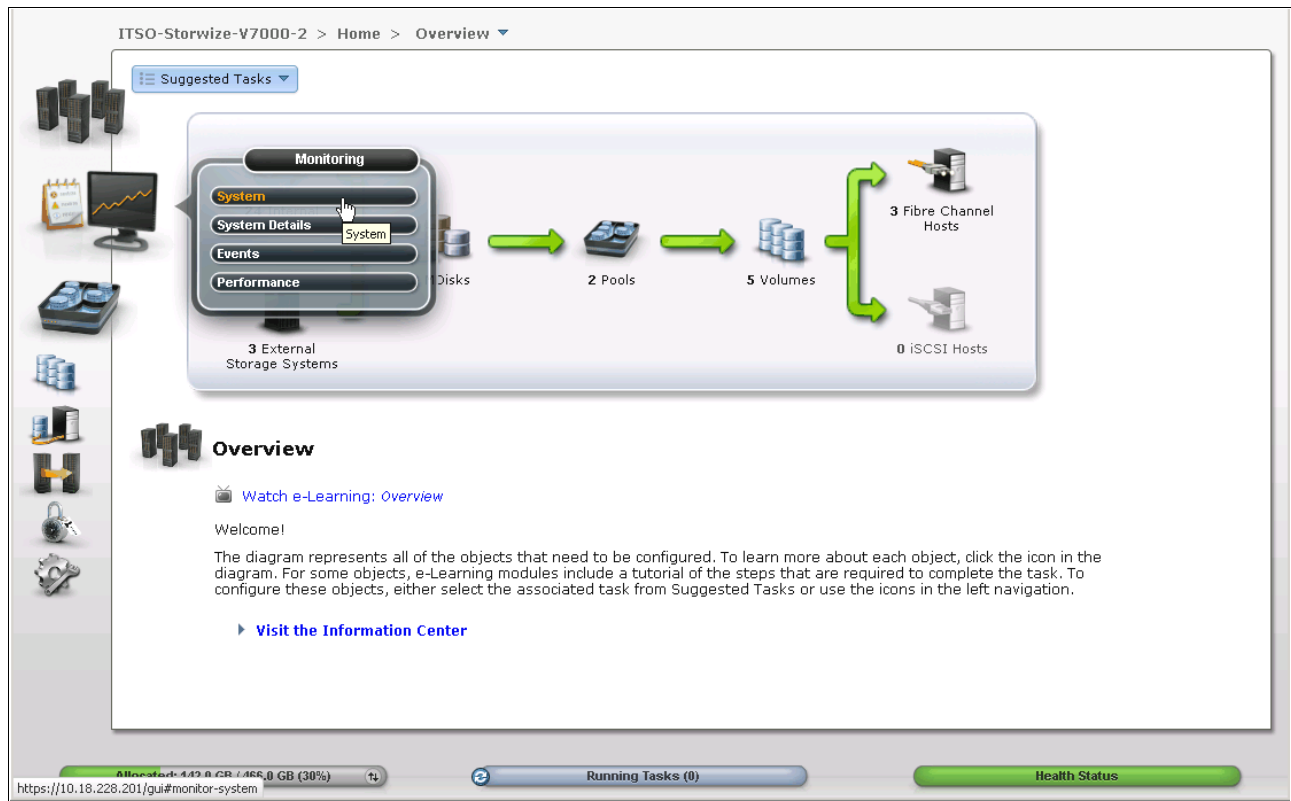

Figure 3-18 Navigate to the Monitoring menu

### 3.3.1 Recommended Actions menu

Clicking **Recommended Actions** opens the window shown in Figure 3-19. This window lists any events that have occurred that might impact the IBM Storwize V7000 solution. To fix an event, click **Run Fix Procedure**, and a Directed Maintenance Procedure (DMP) starts that walks you through the process to fix that particular event.

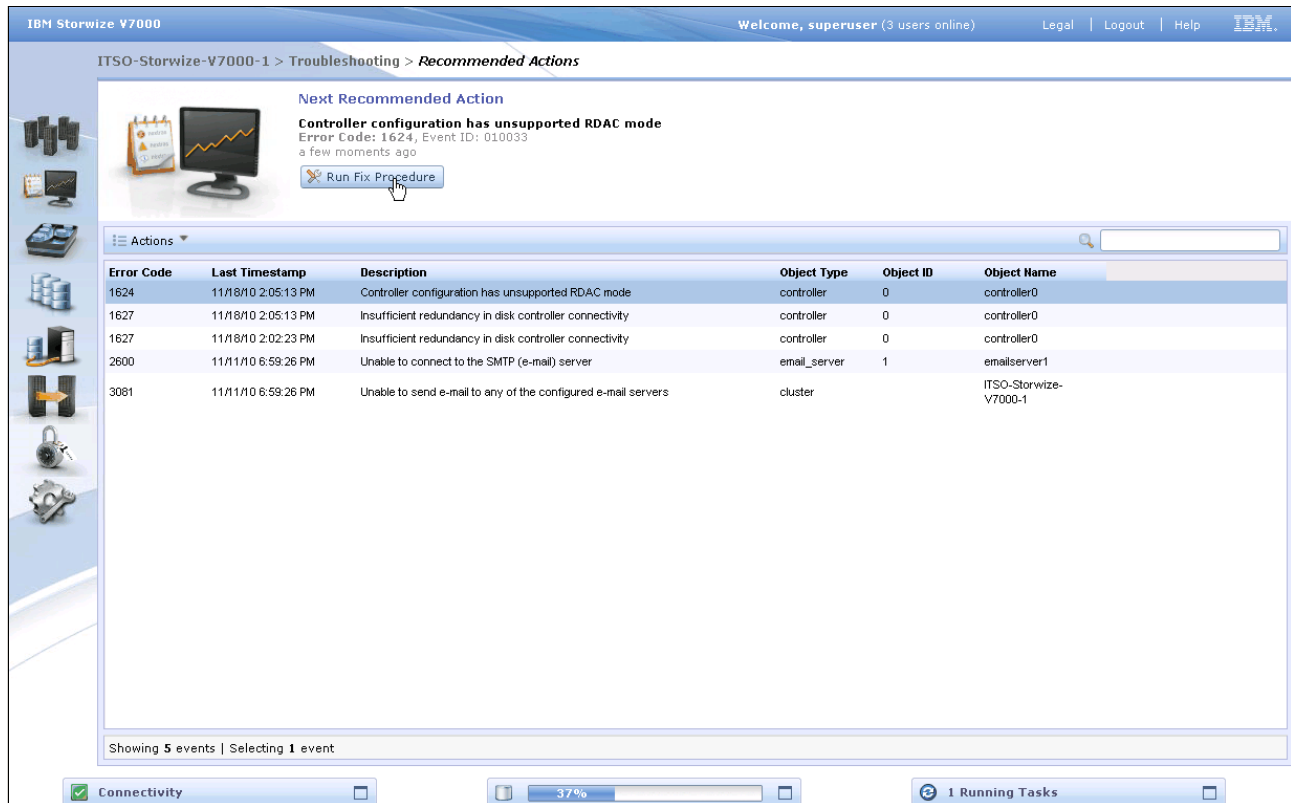

Figure 3-19 Recommended Actions menu

Another way to fix an event is to right-click the particular event and click **Run Fix Procedure**. To view the details of a specific event, click **Properties** (Figure 3-20). The Properties window opens (Figure 3-21 on page 85).

ITSO-Storwize-V7000-2 > Monitoring > Events

**Next Recommended Action**  
**Fibre Channel Speed Change**  
 Error Code: 1065, Event ID: 073305  
 1½ weeks ago  
[Run This Fix Procedure](#)

Actions Refresh Recommended actions Filter...

Error Code	Last Timestamp	Status	Description	Object Type	Object ID	Object Name
1065	10/4/11 2:11:55 PM	Alert	Fibre Channel Speed Change(node node1)	port	3	
1625	9/27/11 10:57:14 AM	Alert	Direct controller configuration	controller	0	DS3524
1625	9/27/11 10:57:14 AM	Alert	Direct controller configuration	controller	0	DS3524
1627	10/5/11 3:17:17 PM	Alert	Insufficient redundancy in disk controller connectivity	controller	0	DS3524
1627	10/5/11 11:00:37 AM	Alert	Insufficient redundancy in disk controller connectivity	controller	0	DS3524
1630	9/29/11 5:32:27 PM	Alert	Number of device logins reduced	controller	2	controller2
1630	9/29/11 4:49:28 PM	Alert	Number of device logins reduced	controller	1	controller1
1630	9/26/11 3:06:01 PM	Alert	Number of device logins reduced	controller	0	DS3524
1695	9/27/11 10:39:48 PM	Alert	Persistent unsupported controller configuration	controller	0	DS3524
1695	9/27/11 10:37:03 PM	Alert	Persistent unsupported controller configuration	controller	0	DS3524
2010	10/5/11 12:36:27 PM	Alert	Software upgrade process failed	node	1	node1
2600	10/5/11 4:11:59 PM	Alert	Unable to connect to the SMTP (e-mail) server	email_server	1	emailserver1
3081	10/5/11 4:11:59 PM	Alert	Unable to send e-mail to any of the configured e-mail servers	cluster		ITSO-Storwize-V70...
3081	10/5/11 3:52:49 PM	Alert	Unable to send e-mail to any of the configured e-mail servers	cluster		ITSO-Storwize-V70...
3081	9/26/11 1:08:57 PM	Alert	Unable to send e-mail to any of the configured e-mail servers	cluster		ITSO-Storwize-V70...
3081	9/26/11 1:02:35 PM	Alert	Unable to send e-mail to any of the configured e-mail servers	cluster		ITSO-Storwize-V70...
3081	9/23/11 8:11:28 AM	Alert	Unable to send e-mail to any of the configured e-mail servers	cluster		ITSO-Storwize-V70...

Showing 17 events | Selecting 1 event

Allocated: 142.0 GB / 466.0 GB (30%) Running Tasks (0) Health Status

Figure 3-20 Right-click a single event

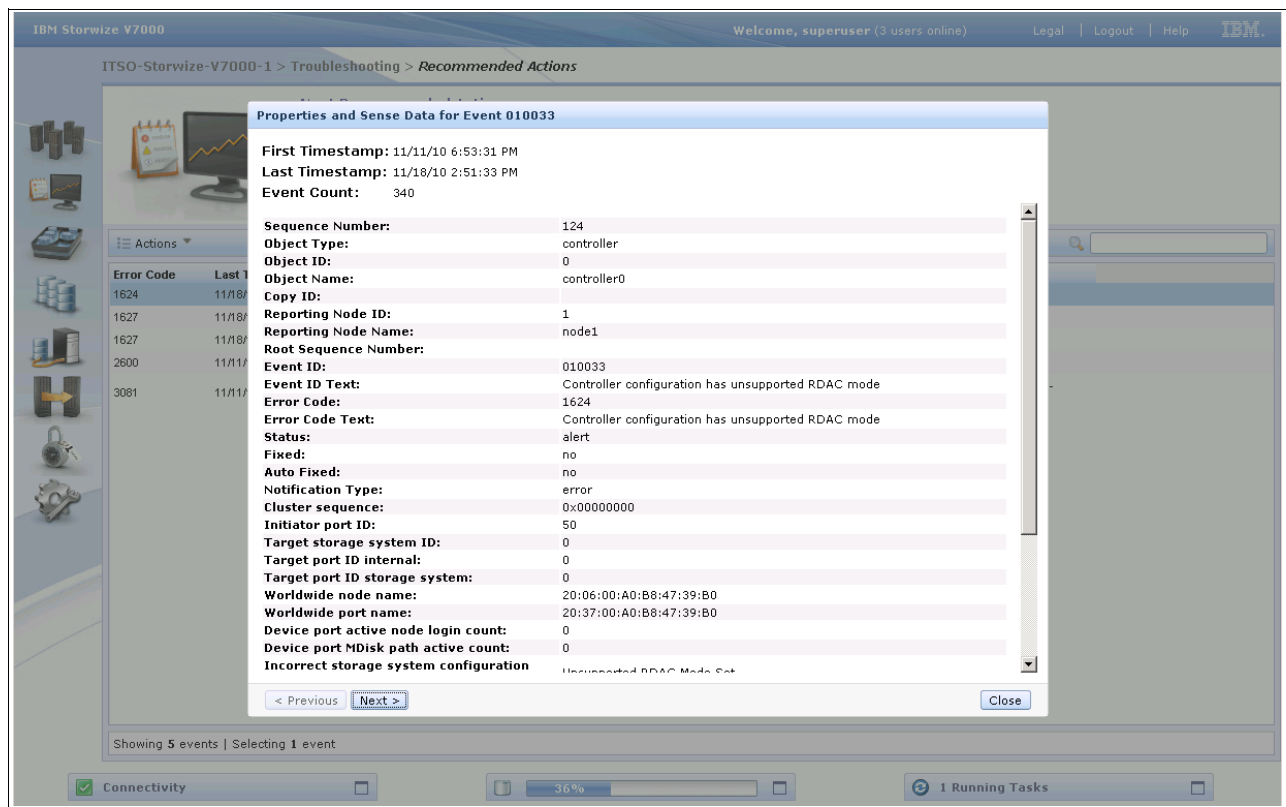

Figure 3-21 Properties of the event

### 3.3.2 Event Log menu

Clicking the **Event Log** menu opens the window shown in Figure 3-22. From this window, you can use the action buttons to either mark an event as fixed or clear the log.

ITSO-Storwize-V7000-2 > Monitoring > Events

**Next Recommended Action**  
**Fibre Channel Speed Change**  
Error Code: 1065, Event ID: 073305  
1½ weeks ago  
[Run This Fix Procedure](#)

Actions: Run Fix Procedure, Mark as Fixed, Mark as Unfixed, Filter by Date, Show entries within..., Reset Date Filter, Properties

Time	Status	Description	Object Type	Object ID	Object Name
8 AM	Message	FC discovery occurred, no configuration changes were detected	cluster		ITSO-Storwize-V70...
8 AM	Alert	Unable to send e-mail to any of the configured e-mail servers	cluster		ITSO-Storwize-V70...
8 AM	Alert	Controller configuration has unsupported RDAC mode	controller	0	DS3524
8 AM	Message	FC discovery occurred, configuration changes pending	cluster		ITSO-Storwize-V70...
8 AM	Alert	Managed Disk is not on the preferred path	mdisk	9	mdisk10
8 AM	Alert	Managed Disk is not on the preferred path	mdisk	10	mdisk6
8 AM	Alert	Managed Disk is not on the preferred path	mdisk	11	
9/23/11 8:11:58 AM	Message	FC discovery occurred, configuration changes complete	cluster		ITSO-Storwize-V70...
1627 9/23/11 10:12:22 AM	Alert	Insufficient redundancy in disk controller connectivity	controller	0	DS3524
1627 9/23/11 10:13:02 AM	Alert	Insufficient redundancy in disk controller connectivity	controller	0	DS3524
9/24/11 1:00:03 AM	Message	FC discovery occurred, configuration changes pending	cluster		ITSO-Storwize-V70...
9/24/11 1:00:03 AM	Message	FC discovery occurred, configuration changes complete	cluster		ITSO-Storwize-V70...
1625 9/24/11 1:00:03 AM	Alert	Incorrect controller configuration	controller	0	DS3524
1625 9/24/11 1:00:03 AM	Alert	Incorrect controller configuration	controller	0	DS3524
9/26/11 12:07:44 PM	Message	FC discovery occurred, no configuration changes were detected	cluster		ITSO-Storwize-V70...
9/26/11 12:13:39 PM	Message	FC discovery occurred, configuration changes pending	cluster		ITSO-Storwize-V70...
9/26/11 12:13:39 PM	Message	FC discovery occurred, configuration changes complete	cluster		ITSO-Storwize-V70...
9/26/11 12:56:53 PM	Message	SAS discovery occurred, configuration changes pending	io_ara	0	io_ara0

Showing 312 events | Selecting 1 event

Allocated: 142.0 GB / 466.0 GB (30%) | Running Tasks (0) | Health Status

Figure 3-22 Event Log menu

Alternatively, you can select the particular event you are interested in and right-click it, which lets you access the options shown in Figure 3-23.

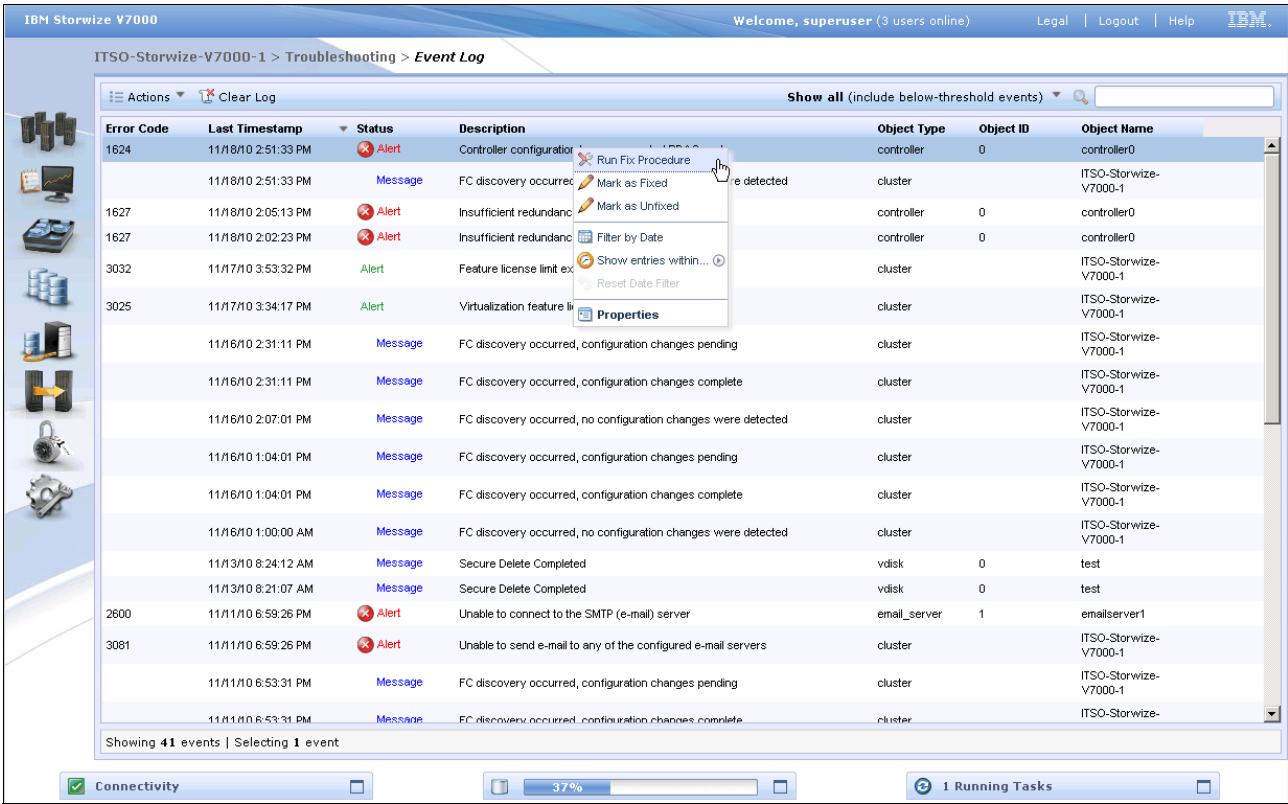

Figure 3-23 Event Log menu options

### 3.3.3 Support menu

Clicking **Support** opens the window shown in Figure 3-24. From this window, click **Show full log listing** to show all the log files.

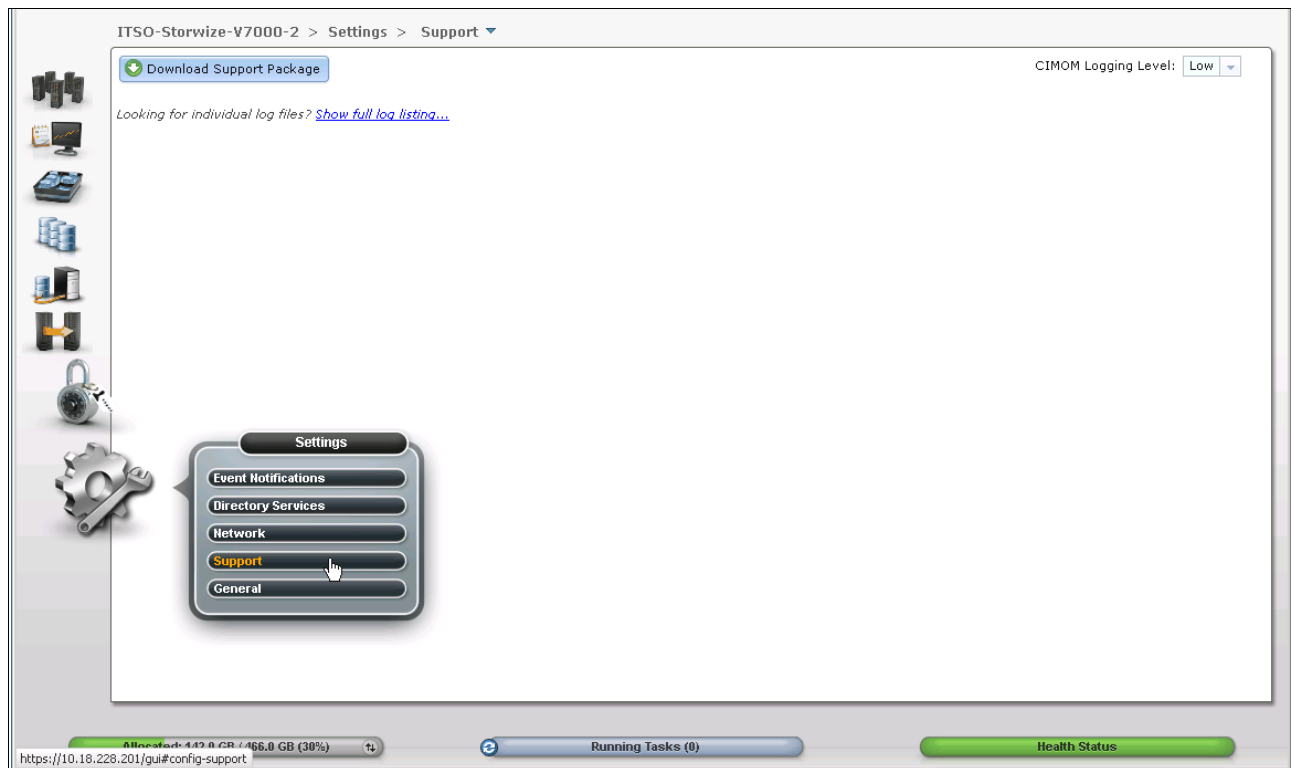

Figure 3-24 Support menu

You can download any of the various log files or delete them by selecting a single item (Figure 3-25) and click either the **Download** or **Delete** options under the Actions button.

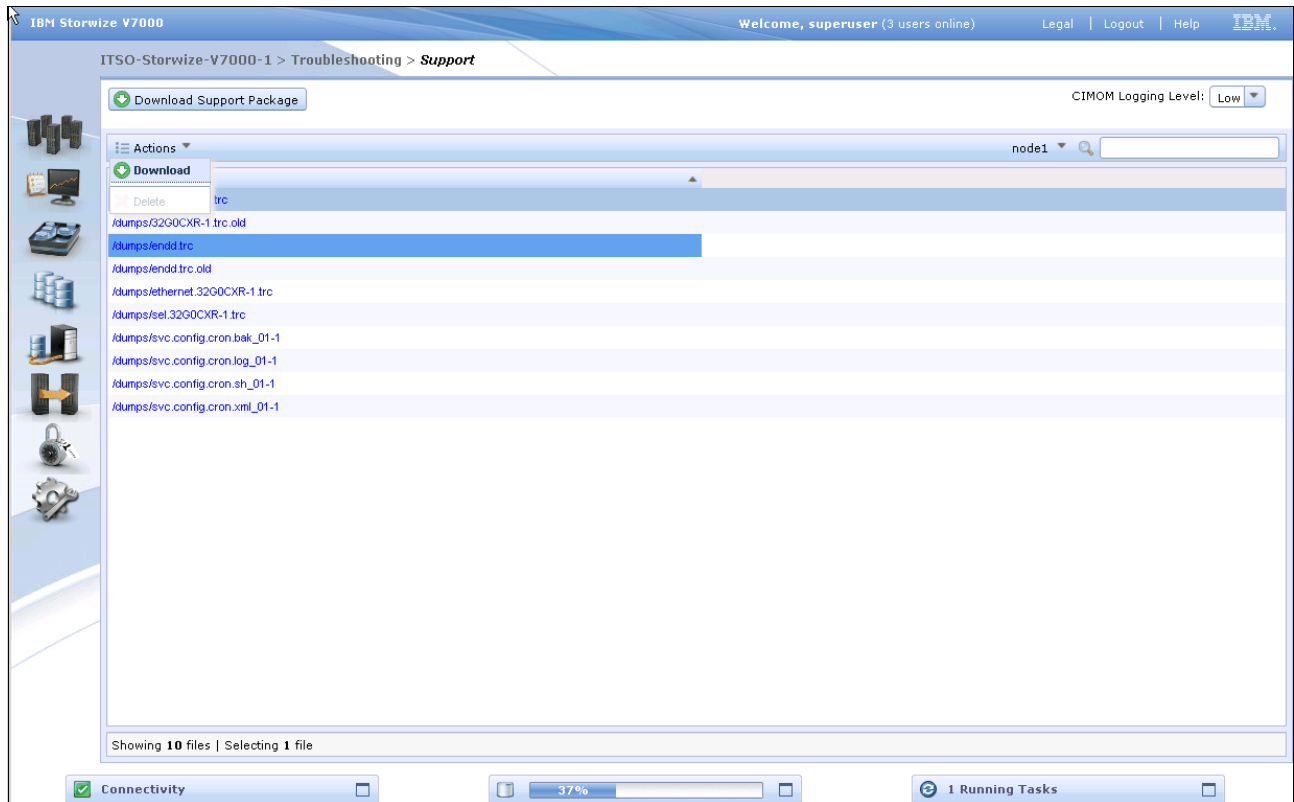

Figure 3-25 Download / Delete options of the Actions button

**Delete option:** When the Delete option is not available, the file cannot be deleted because it is a file being used by the system.

At the upper right of the window, there is a Node option that can be used to show node canister 1 or 2 log files (Figure 3-26).

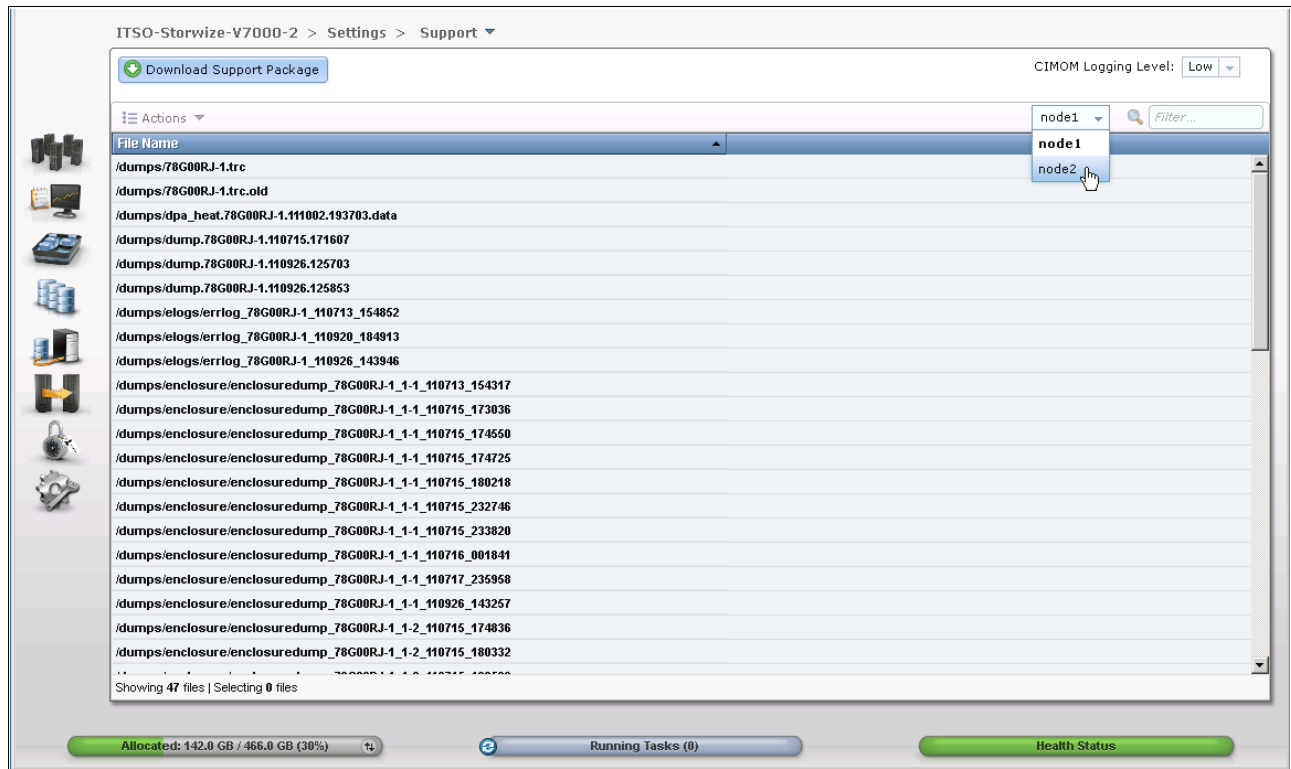

Figure 3-26 Change the log listing of the Nodes canister

Clicking **Download Support Package** opens the window shown in Figure 3-27. This window provides a number of different options that can be used to collect logs and save state information from the cluster.

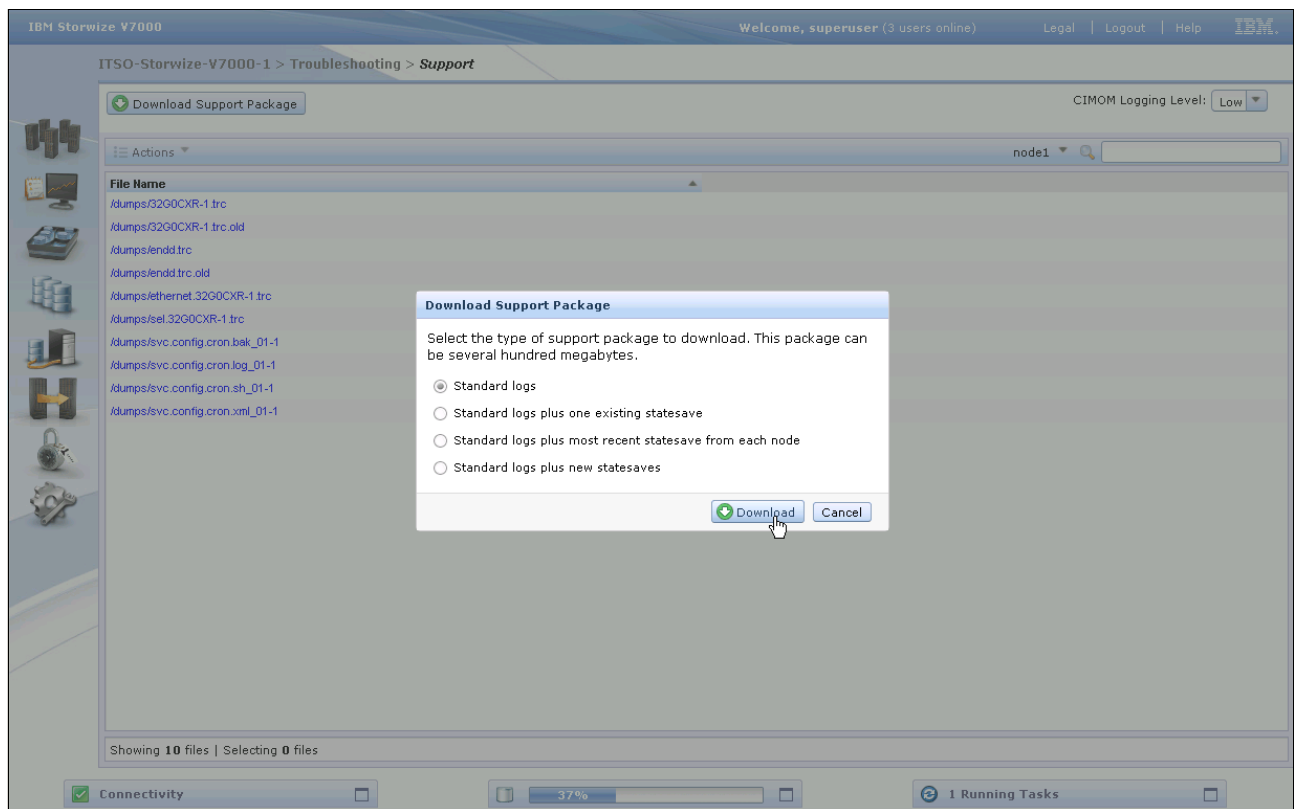

Figure 3-27 Download a support package

Clicking **Download** generates the support package shown in Figure 3-28.

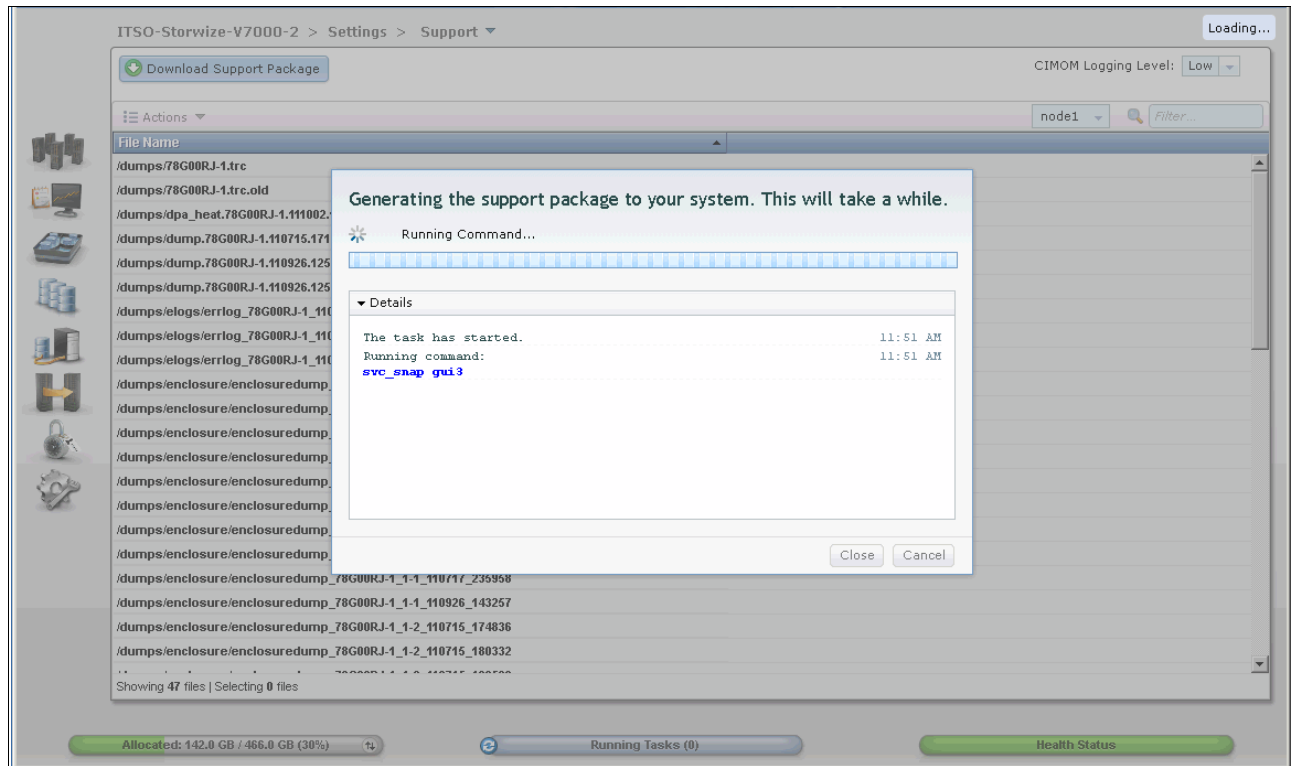

Figure 3-28 Generate a support package

Click **Save File** and then **OK** to save a copy of the package (Figure 3-29).

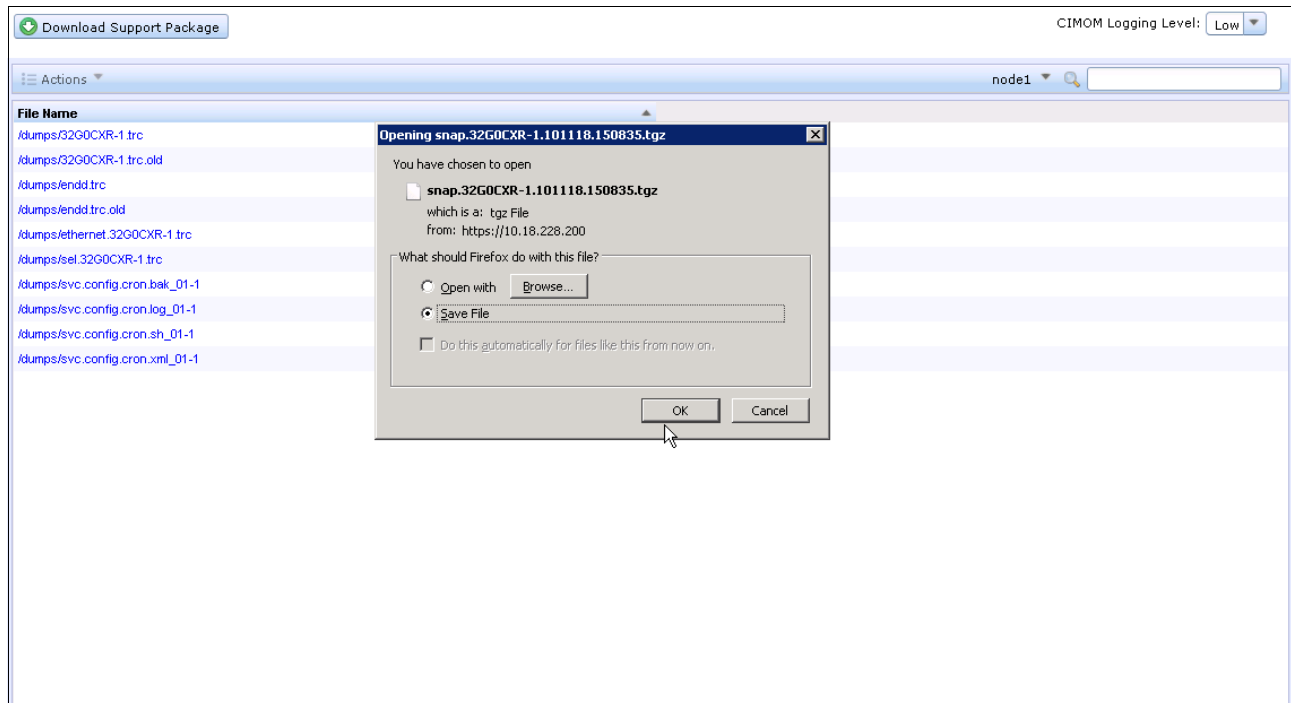

Figure 3-29 Save a file

## 3.4 Pools menu

When you hover the cursor over the Pools function icon, a set of menu options appears (Figure 3-30).

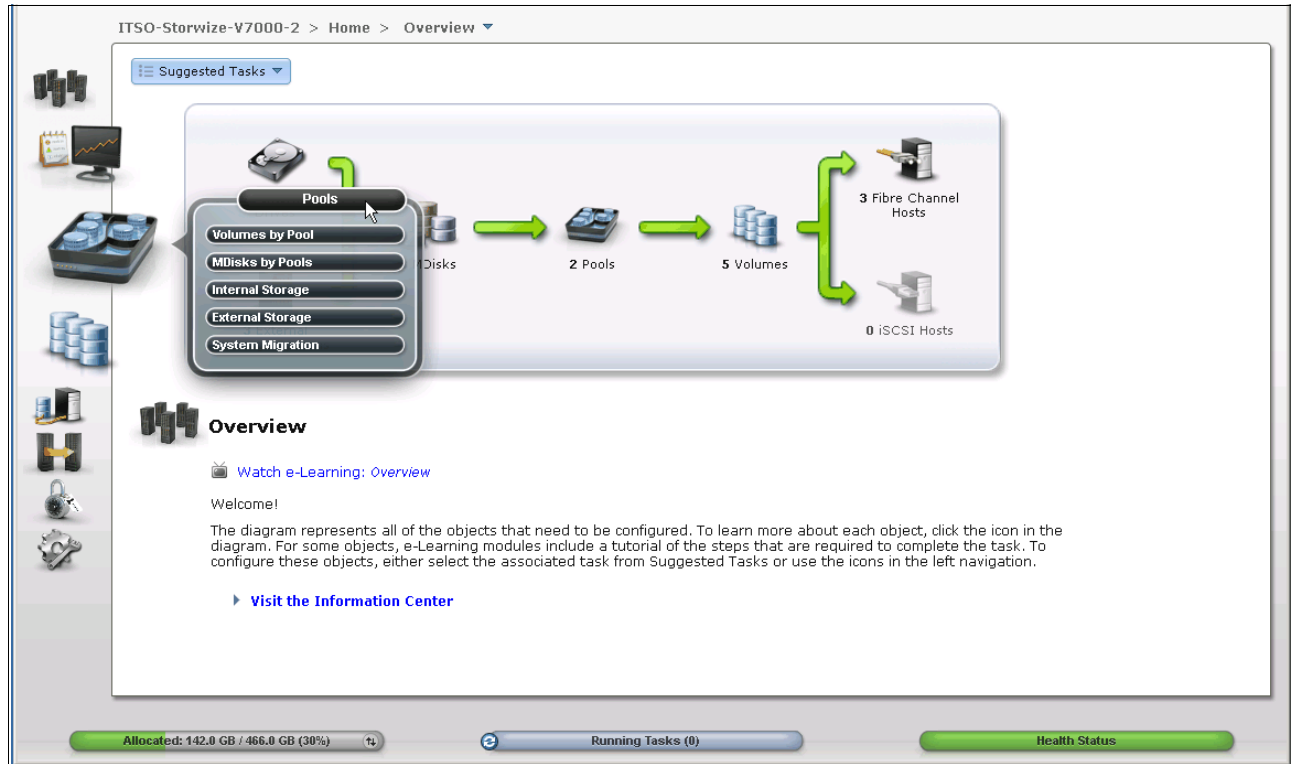

Figure 3-30 Navigate to the Pools menu

### 3.4.1 Internal menu

Clicking the **Internal** option opens the window shown in Figure 3-31. From this window, you can place internal disk drives into storage pools. This window also provides the option to display the internal drives based on their capacity and speed.

IBM Storwize V7000

Welcome, superuser (3 users online) Legal | Logout | Help IBM

ITSO-Storwize-V7000-1 > Physical Storage > **Internal**

Drive Class Filter

All Internal

278.9 GB, SAS  
10000 rpm

Configure Storage

All Internal

Capacity Allocation

96%

MDisk Capacity 6.3 TB  
Spare Capacity 278.9 GB  
Total Capacity 6.5 TB

Actions

Drive ID	Capacity	Use	Status	MDisk Name	Enclosure ID	Drive Slot
0	278.9 GB	Member	Online	mdisk2	1	23
1	278.9 GB	Member	Online	mdisk2	1	24
2	278.9 GB	Member	Online	mdisk2	1	21
3	278.9 GB	Member	Online	mdisk2	1	22
4	278.9 GB	Member	Online	mdisk2	1	19
5	278.9 GB	Member	Online	mdisk2	1	20
6	278.9 GB	Member	Online	mdisk2	1	18
7	278.9 GB	Member	Online	mdisk1	1	17
8	278.9 GB	Member	Online	mdisk1	1	16
9	278.9 GB	Member	Online	mdisk1	1	14
10	278.9 GB	Member	Online	mdisk1	1	15
11	278.9 GB	Member	Online	mdisk1	1	13
12	278.9 GB	Member	Online	mdisk1	1	12
13	278.9 GB	Member	Online	mdisk1	1	11
14	278.9 GB	Member	Online	mdisk1	1	10

Showing 24 drives | Selecting 0 drives

Connectivity

37%

2 Running Tasks

Figure 3-31 Internal storage window

### 3.4.2 External menu

Clicking the **External** option opens the window shown in Figure 3-32. This window shows any virtual external disk systems in that IBM Storwize V7000. From this window, you can add MDisks to existing pools, import them as image mode volumes, or rename them. If you highlight a MDisk, you can also display any dependent volumes.

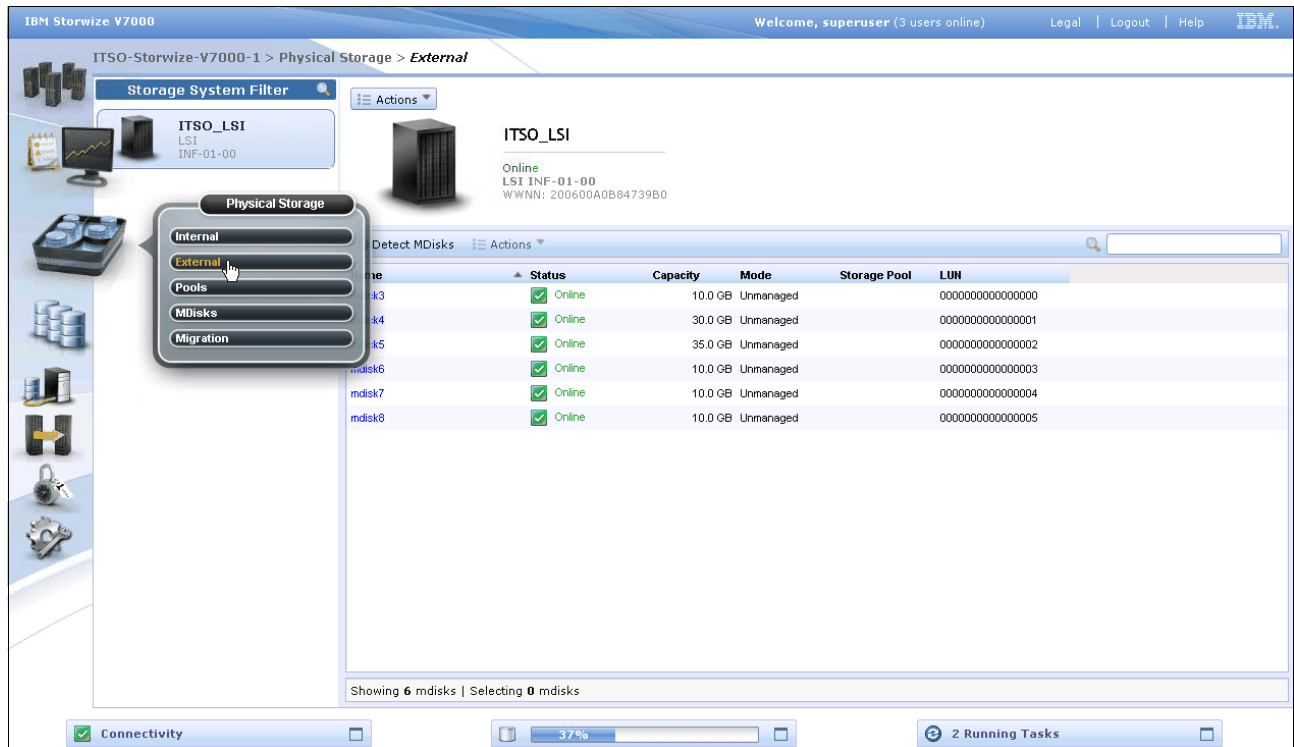

Figure 3-32 External storage systems menu

### 3.4.3 Storage Pools menu

Figure 3-33 shows the Storage Pools menu, where you can create or delete storage pools.

IBM Storwize V7000 Welcome, superuser (3 users online) Legal Logout Help

ITSO-Storwize-V7000-1 > Physical Storage > Pools

**Pool Filter**

- mdiskgrp0**  
10 Volume copies  
2.1 TB Used / 5.4 TB
- MigrationPool\_8192**  
0 Volume copies
- TEST**  
0 Volume copies

**mdiskgrp0**  
Online  
3 MDisks, 10 Volume copies  
Easy Tier Inactive

Volume Allocation: 2.1 TB / 5.4 TB Capacity (38%)

Detect MDisks Actions

Name	Status	Capacity	Mode	Storage System	LUN
mdisk0	Online	1.9 TB	Array	-	-
mdisk1	Online	1.9 TB	Array	-	-
mdisk2	Online	1.6 TB	Array	-	-

Showing 3 mdisks | Selecting 0 mdisks

Connectivity 37% 2 Running Tasks

Figure 3-33 Storage Pool window

### 3.4.4 MDisks menu

Figure 3-34 shows the MDisks that are available to the IBM Storwize V7000 system. The MDisks show whether they are *managed*, in which case the storage pool is displayed, or whether they are *unmanaged*, in which case the storage pools can be added to a new pool.

Name	Status	Capacity	Mode	Storage System	LUN
<b>Not in a Pool</b>					
mdisk5	Online	10.0 GB	Unmanaged	DS3500	0000000000000002
mdisk6	Online	2.0 GB	Unmanaged	DS3500	0000000000000003
mdisk7	Online	128.0 GB	Unmanaged	DS3500	0000000000000005
<b>DS3524</b>					
mdisk3	Online	10.0 GB	Managed	DS3500	0000000000000000
mdisk4	Online	10.0 GB	Managed	DS3500	0000000000000001
<b>Multi_tier_pool</b>					
mdisk10	Online	50.0 GB	Managed	DS3500	0000000000000006
mdisk8	Online	128.0 GB	Managed	DS3500	0000000000000004
mdisk9	Online	128.0 GB	Managed	DS3500	0000000000000007

Figure 3-34 MDisk window

By clicking the display bar (Figure 3-35), you can choose to change the fields that are displayed. Select the items you want to be displayed.

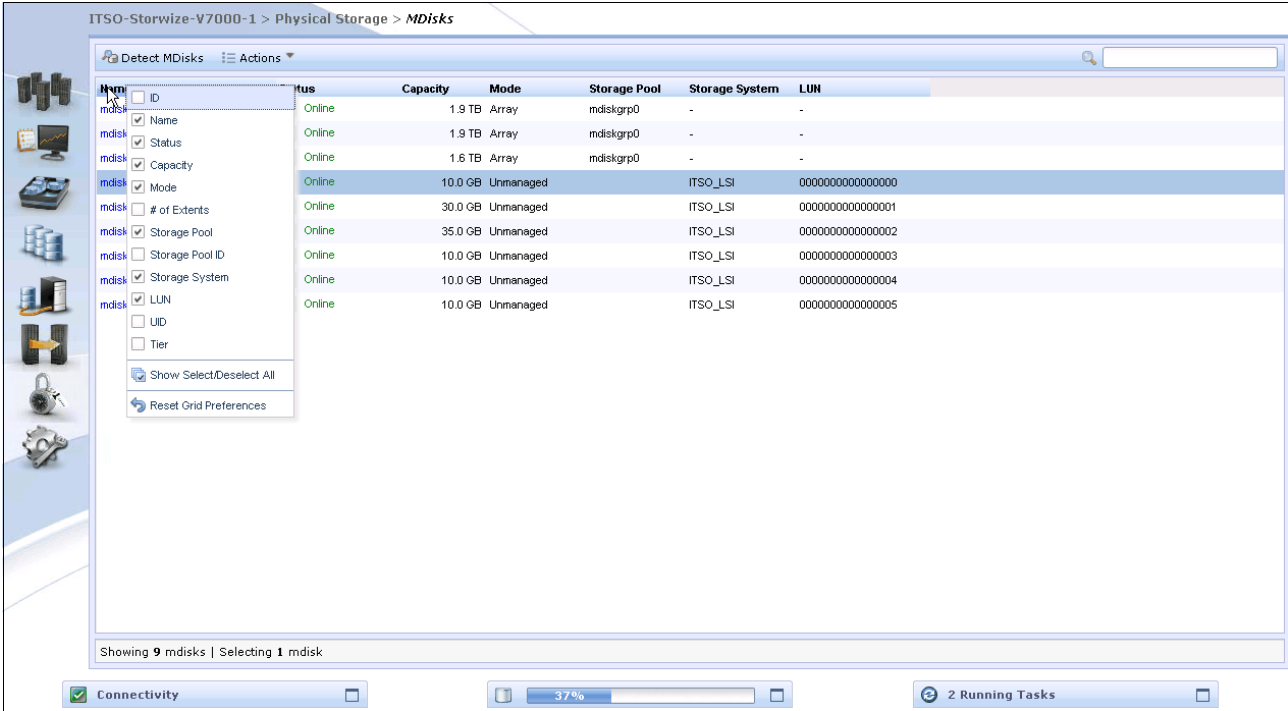

Figure 3-35 Display additional fields

From this window, you can choose to either use the options of the Action button or you could choose to highlight the particular MDisks that you require, right-click, and access those same options (Figure 3-36).

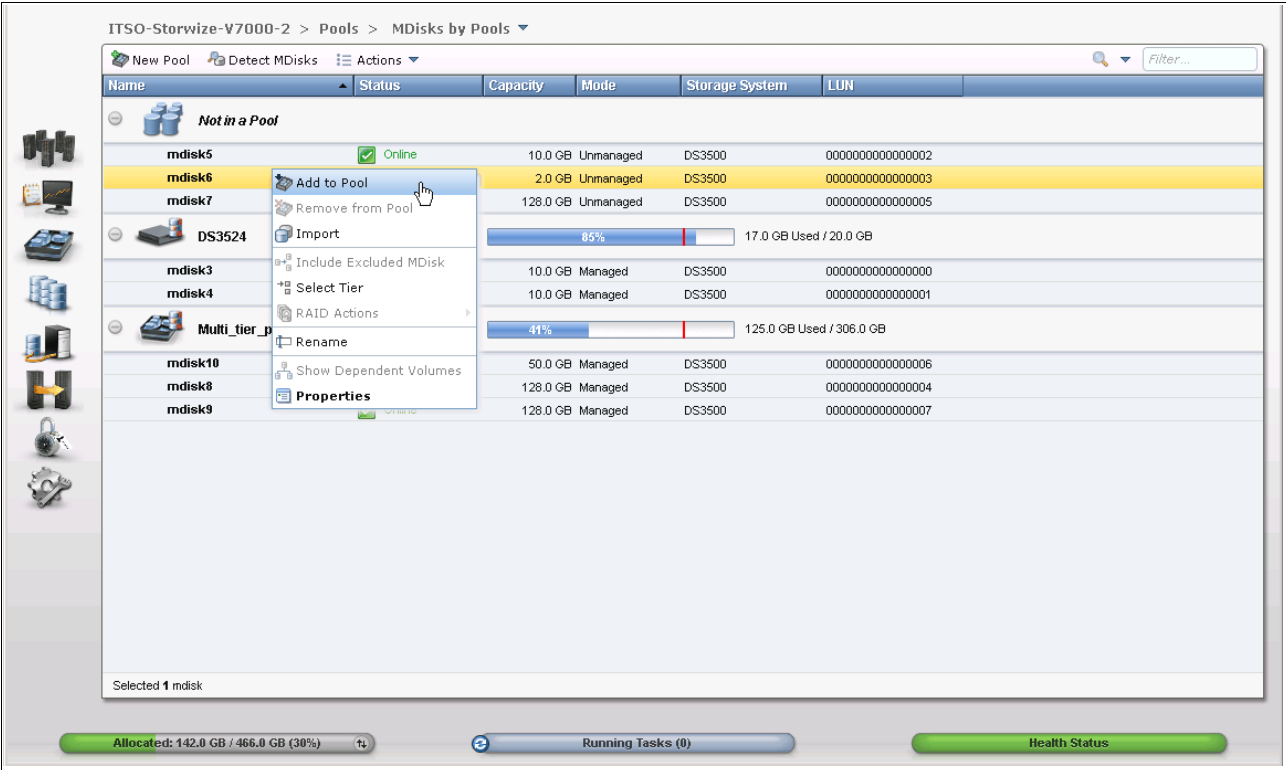

Figure 3-36 Actions for a single MDisk from the MDisk menu

## 3.5 Volumes menu

In this section, we describe the Volumes menu and its options. When you hover the cursor over the Volumes function icon, the menu shown in Figure 3-37 opens.

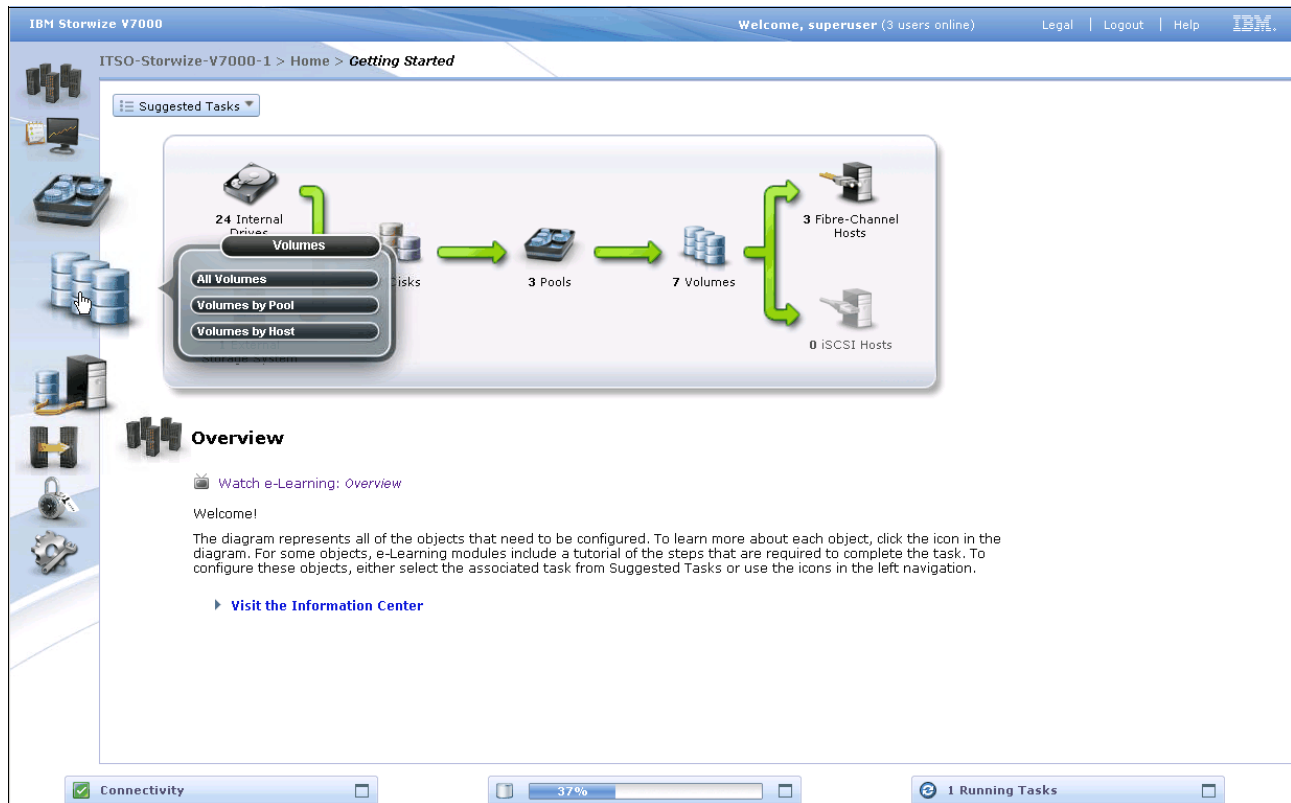

Figure 3-37 Navigate to the Volumes menu

### 3.5.1 All Volumes menu

Clicking the **All Volumes** menu opens the window shown in Figure 3-38. From here you can perform tasks on the volumes, such as shrink or enlarge them, map them to a host, or migrate a volume.

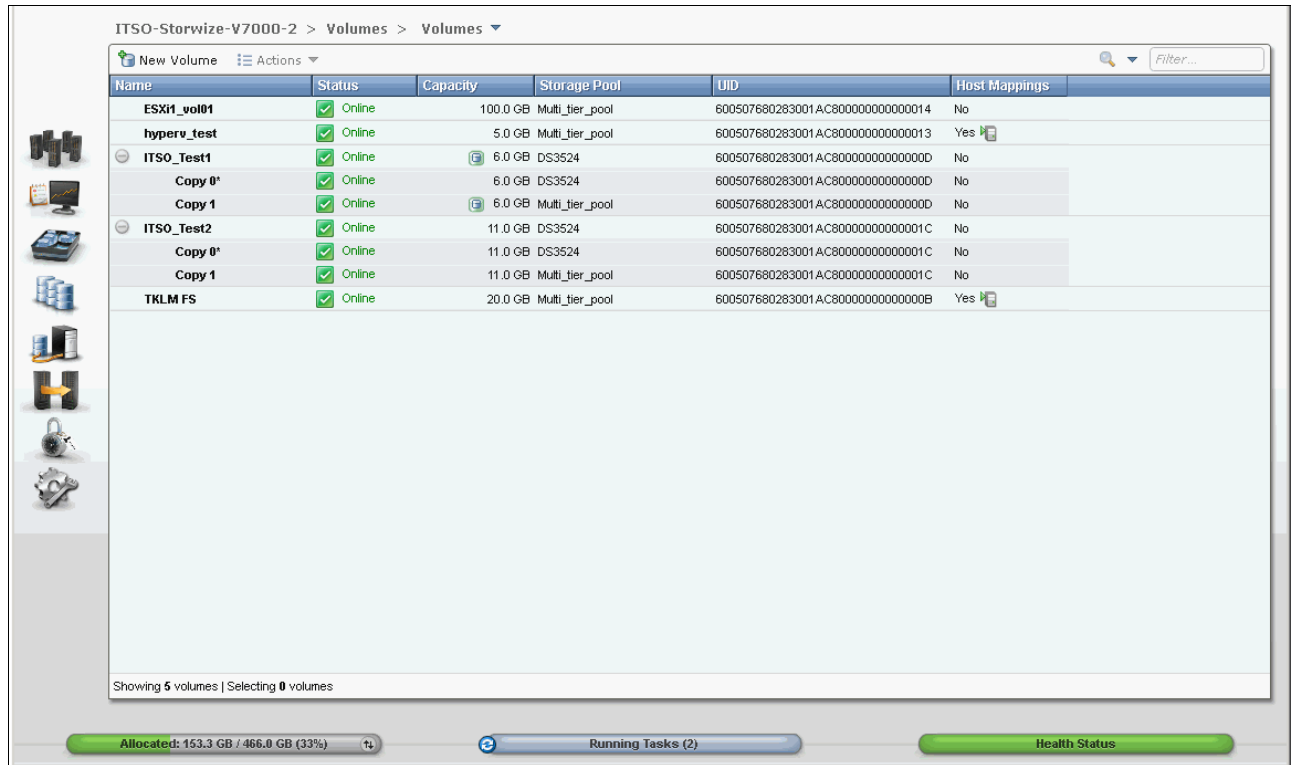

Figure 3-38 All Volumes window

From this menu, you can perform various operations on the volumes. You can use the Action button to access these operations, or you can right-click the Volume name, which opens list of operations that can be performed against the volume (Figure 3-39).

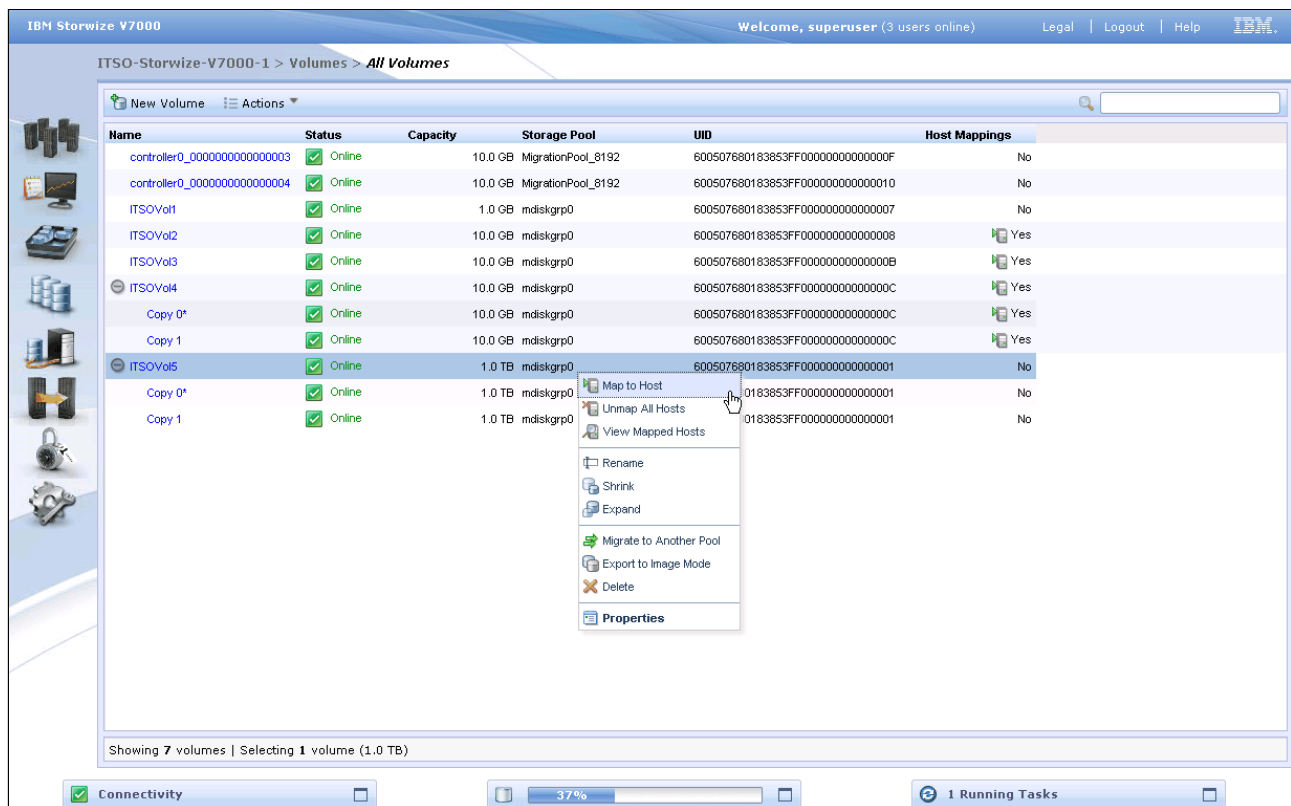

Figure 3-39 Volume operations

### 3.5.2 Volumes by Pool menu

Clicking the **Volumes by Pool** menu opens the window shown in Figure 3-40.

ITSO-Storwize-V7000-2 > Volumes > Volumes by Pool

**Pool Filter**

- DS3524  
2 Volume copies  
17.0 GB Used / 20.0 GB
- Multi\_tier\_pool**  
5 Volume copies  
136.3 GB Used / 306.0 GB

**Multi\_tier\_pool**  
Online  
3 MDisks, 5 Volume copies  
Easy Tier Active

Volume Allocation: 136.3 GB / 306.0 GB Capacity (4.5%)

New Volume Actions Filter...

Name	Status	Capacity	UID	Host Mappings
ESX1_vol01	Online	100.0 GB	600507680283001AC800000000000014	No
hyperv_test	Online	5.0 GB	600507680283001AC800000000000013	Yes
ITSO_Test1	Online	6.0 GB	600507680283001AC80000000000000D	No
Copy 0*	Online	6.0 GB	600507680283001AC80000000000000D	No
Copy 1	Online	6.0 GB	600507680283001AC80000000000000D	No
ITSO_Test2	Online	11.0 GB	600507680283001AC800000000000001C	No
Copy 0*	Online	11.0 GB	600507680283001AC800000000000001C	No
Copy 1	Online	11.0 GB	600507680283001AC800000000000001C	No
TKLM FS	Online	20.0 GB	600507680283001AC80000000000000B	Yes

Showing 5 volumes | Selecting 0 volumes

Allocated: 153.3 GB / 466.0 GB (33%) Running Tasks (2) Health Status

Figure 3-40 Volumes by Pool window

Similar to the previous window, you can either use the Action button to access the menu operations or you can right-click the pool to display a list of valid commands (Figure 3-41).

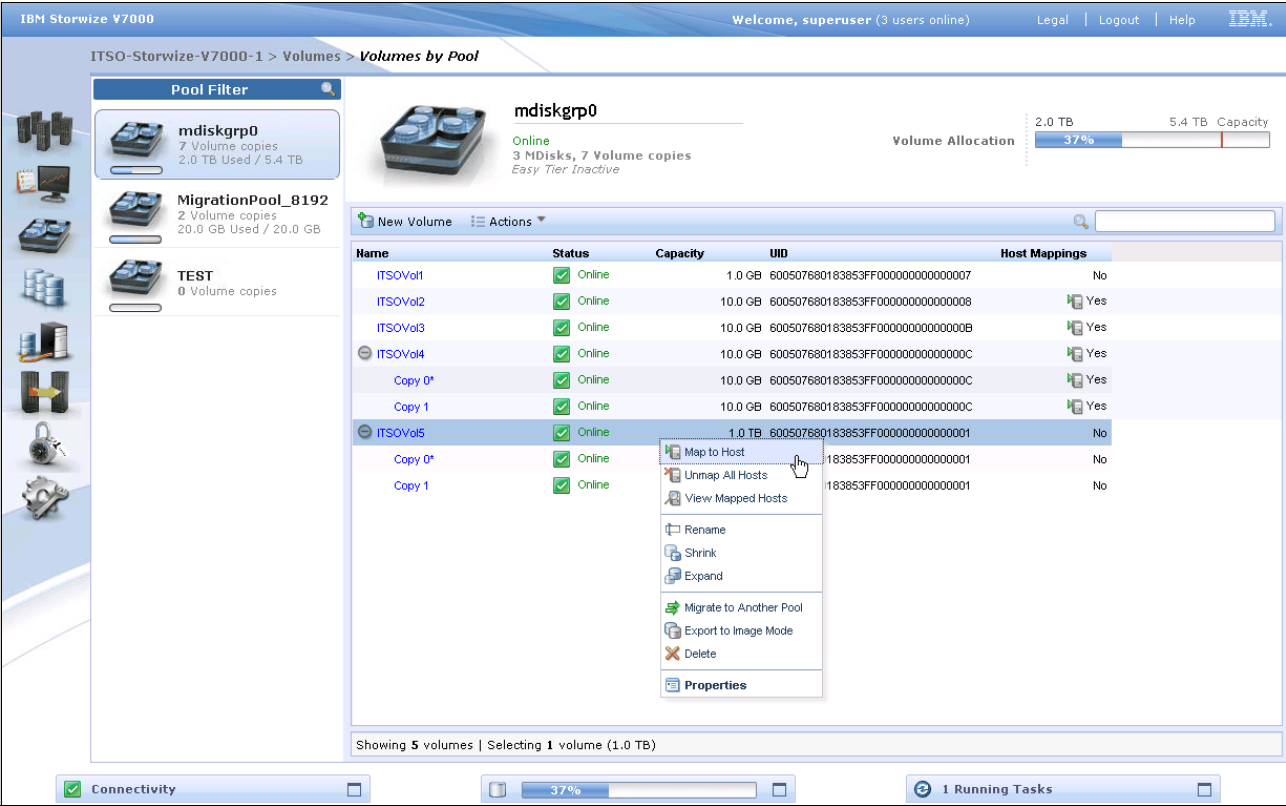

Figure 3-41 Commands for a single volume from the Volume by Pool menu

### 3.5.3 Volumes by Host menu

Clicking the **Volumes by Host** option opens the window shown in Figure 3-42. This window shows the volumes that have been mapped to a given host.

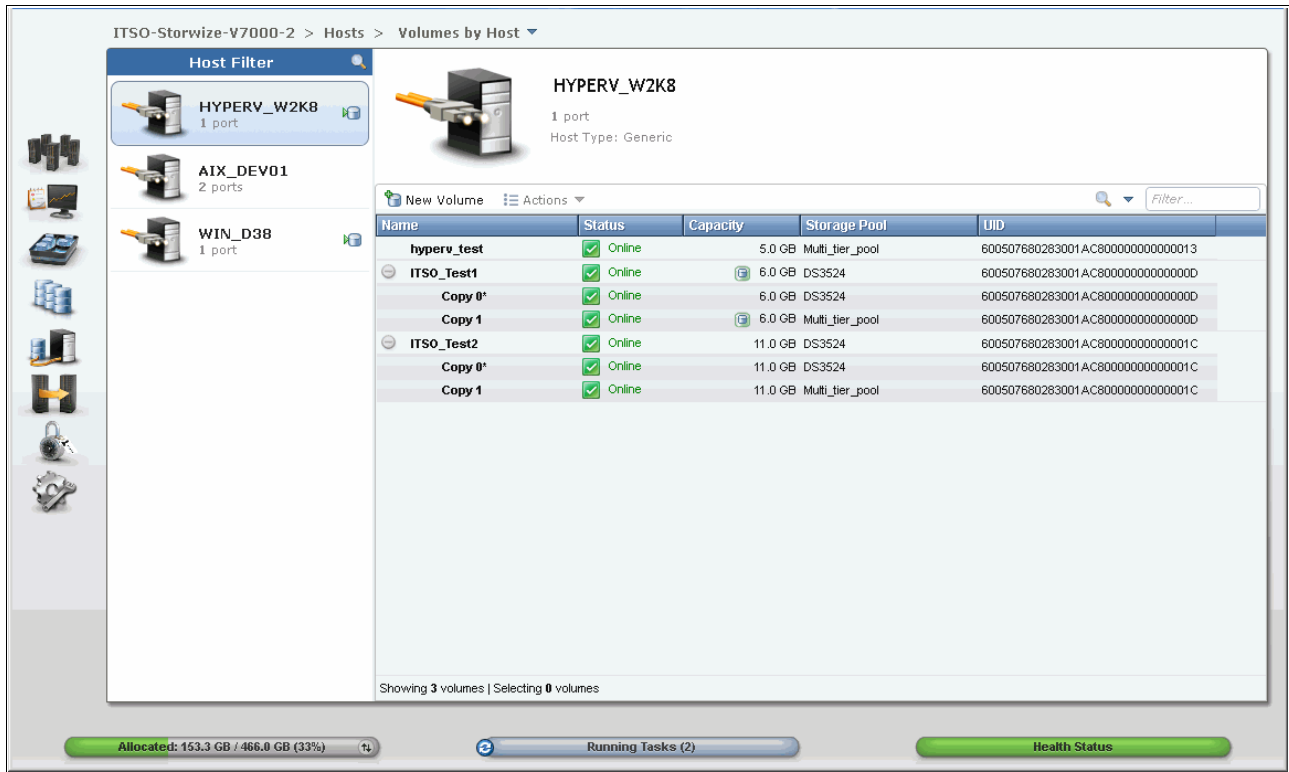

Figure 3-42 Volumes by Host window

You can use the Action button or you can right-click the pool to show a list of valid commands (Figure 3-43).

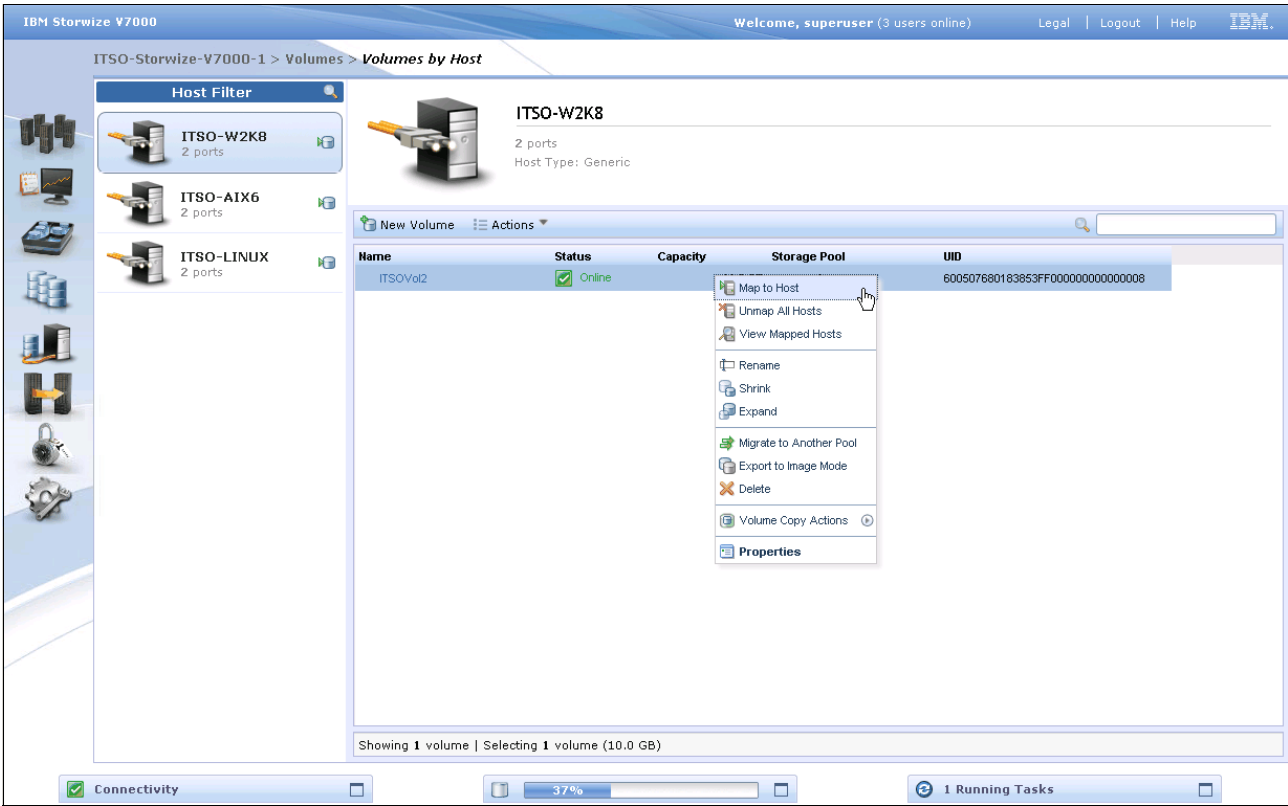

Figure 3-43 Commands for a single volume from the Volume by Host menu

## 3.6 Hosts menu

In this section, we describe the Hosts menu and its options. When you hover the cursor over the Host function icon, a menu opens (Figure 3-44).

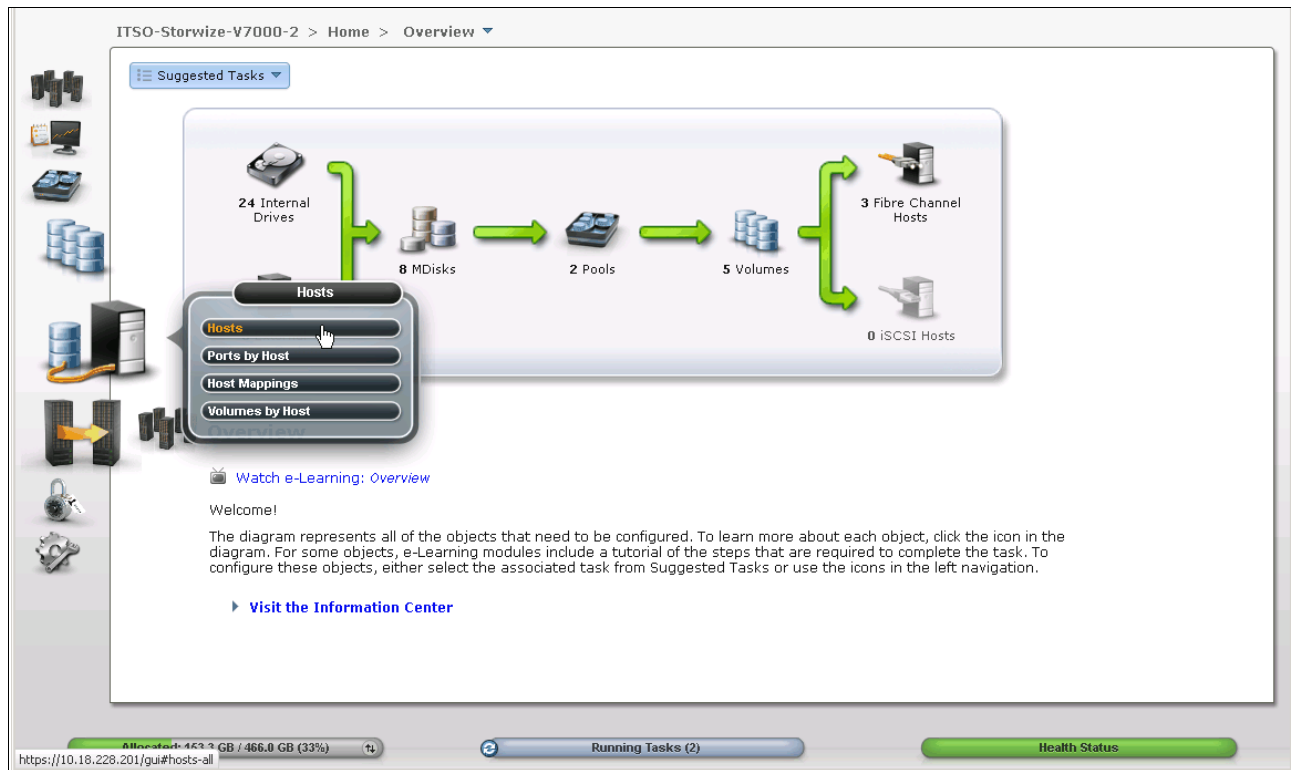

Figure 3-44 Navigate to the Hosts menu

### 3.6.1 All Hosts menu

Clicking **All Hosts** opens the window shown in Figure 3-45. From here you can modify host mappings, unmap hosts, rename hosts, and create new hosts.

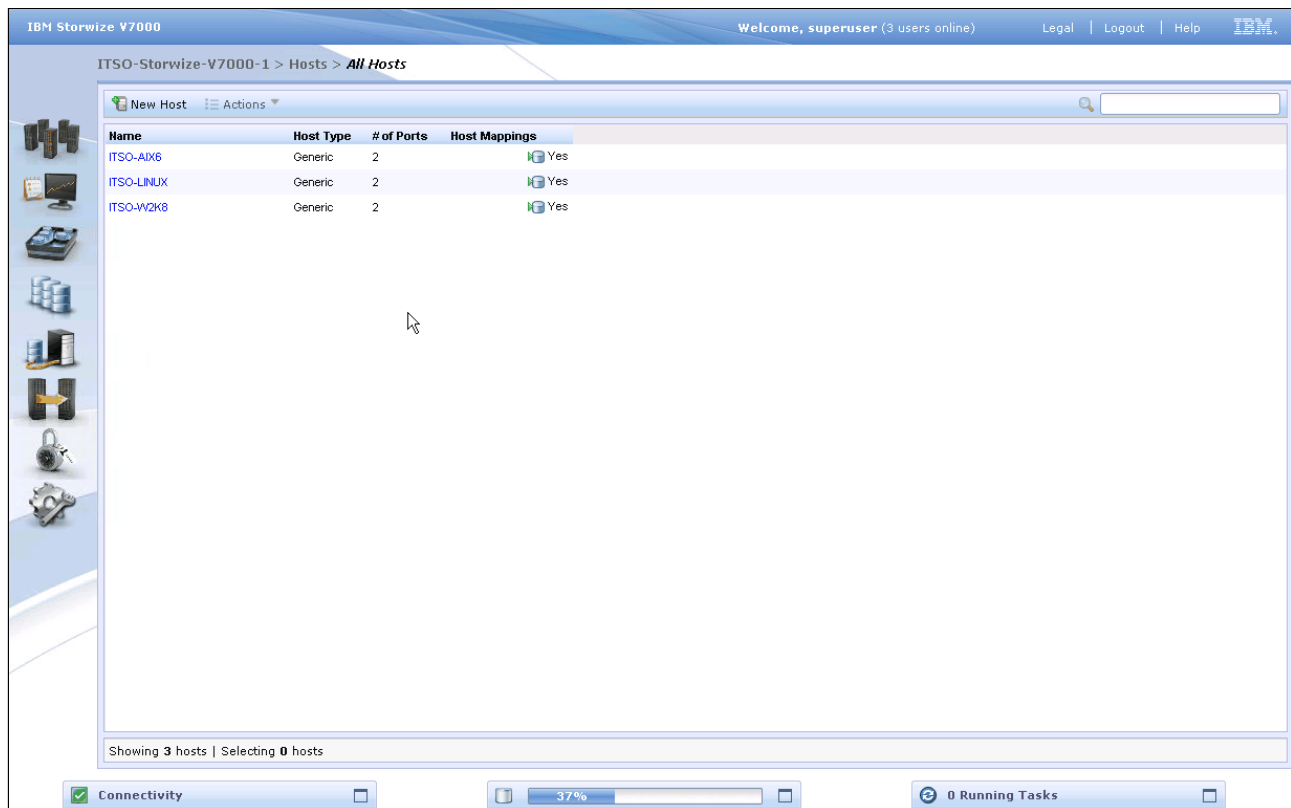

Figure 3-45 All Hosts window

As with a number of other windows, you can use the command buttons or you can select a host and right-click it to access the commands (Figure 3-46).

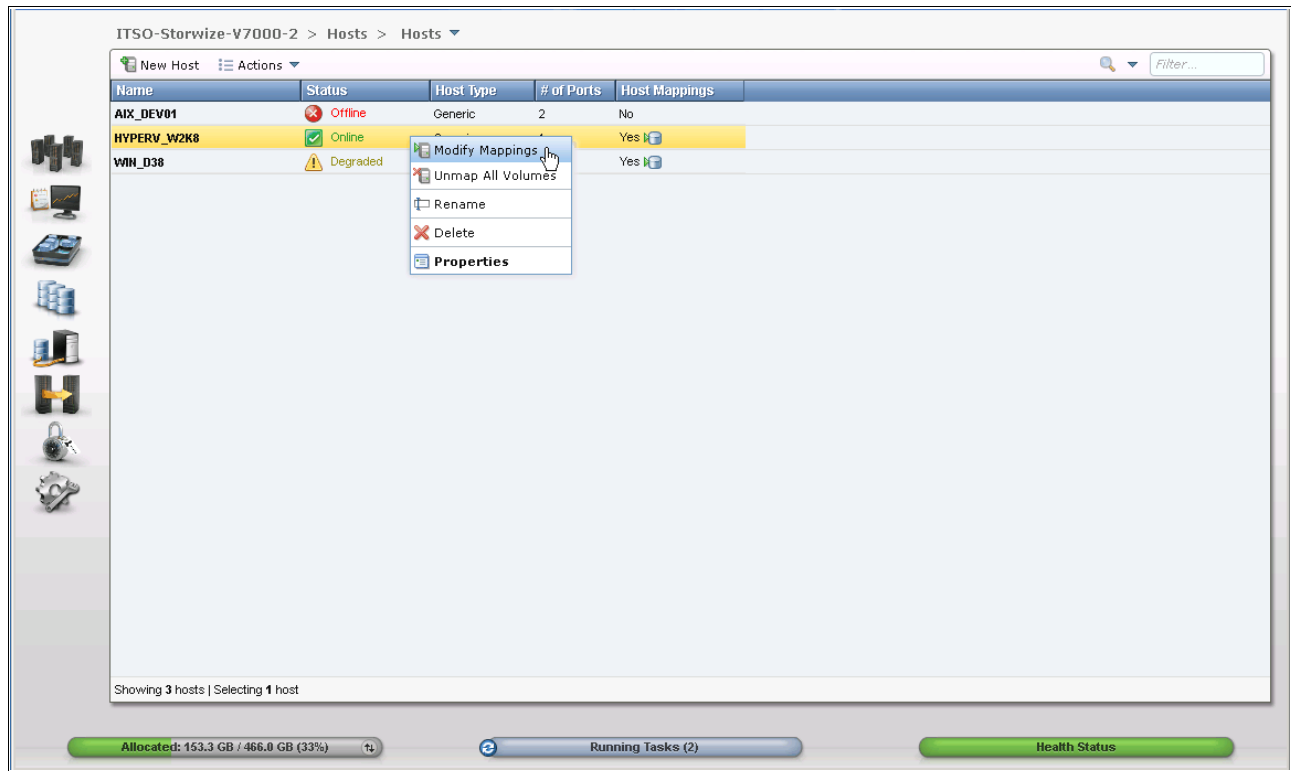

Figure 3-46 Actions for a single host from the All Hosts menu

### 3.6.2 Ports by Host menu

Clicking **Ports by Hosts** opens the window shown in Figure 3-47. This window shows the Fibre Channel and iSCSI ports that are assigned to a particular host.

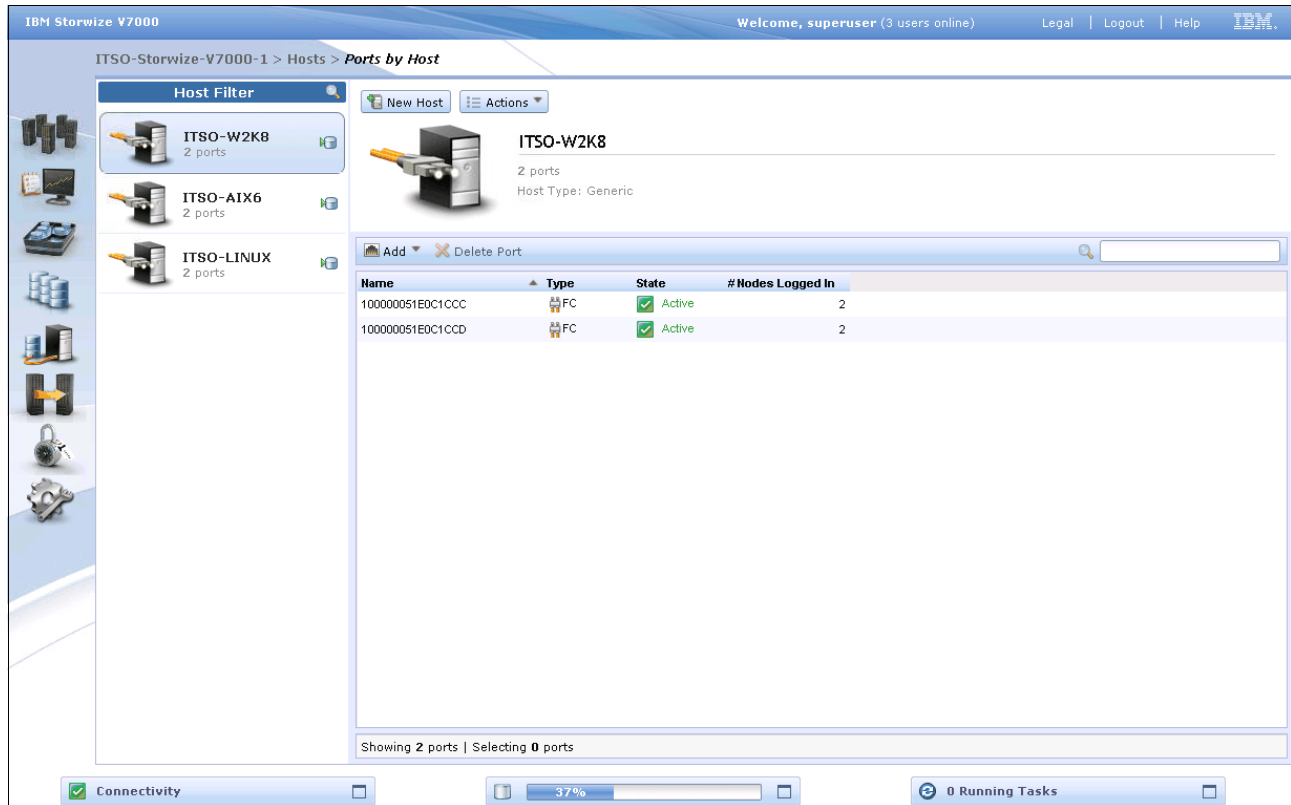

Figure 3-47 Ports by Host window

Clicking the **Actions** button allows you to modify the mappings, unmap volumes, rename hosts, and delete ports (Figure 3-48).

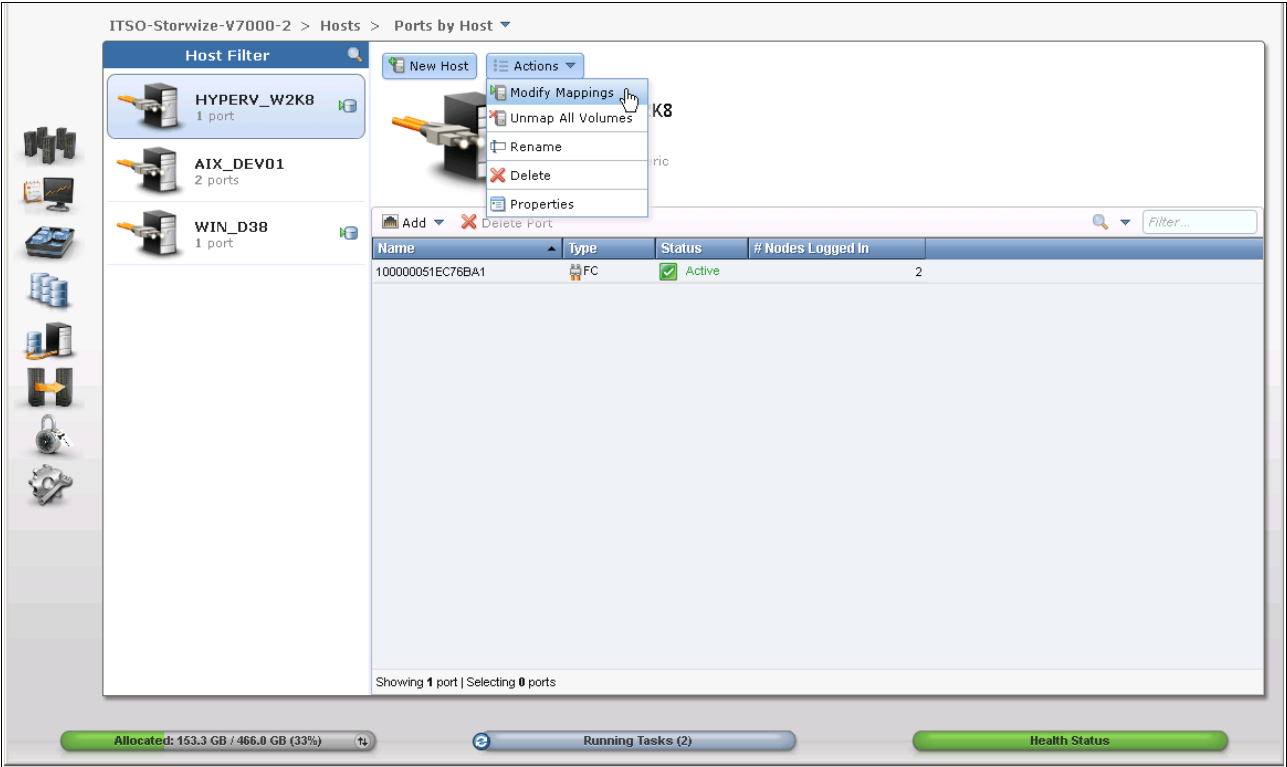

Figure 3-48 Actions for a single host from the Ports by Host window

### 3.6.3 Host Mappings menu

Clicking **Host Mappings** opens the window shown in Figure 3-49. This window shows the host ID, SCSI identifier, and the Volume identifier for all the mapped volumes.

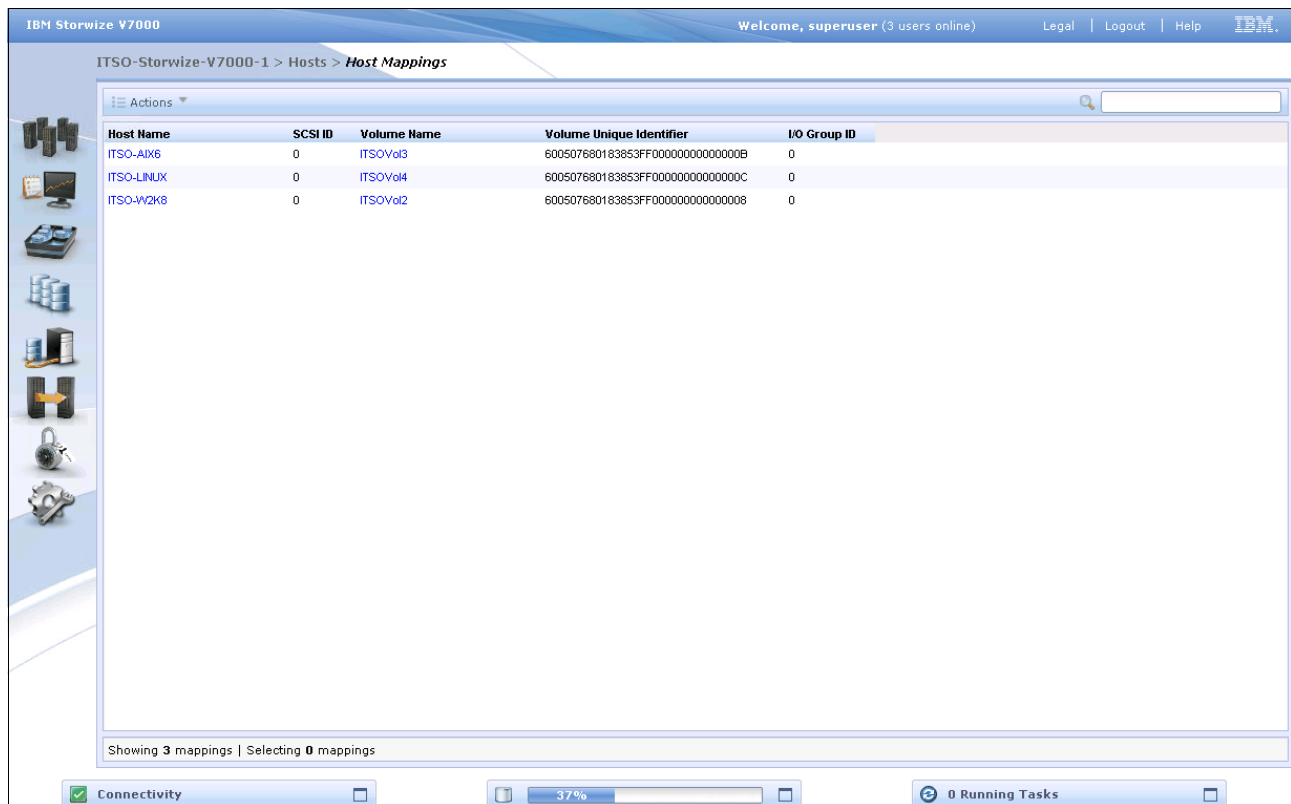

Figure 3-49 Host Mapping window

You can use the command buttons shown in Figure 3-50 or you can select a host and right-click it to access the commands.

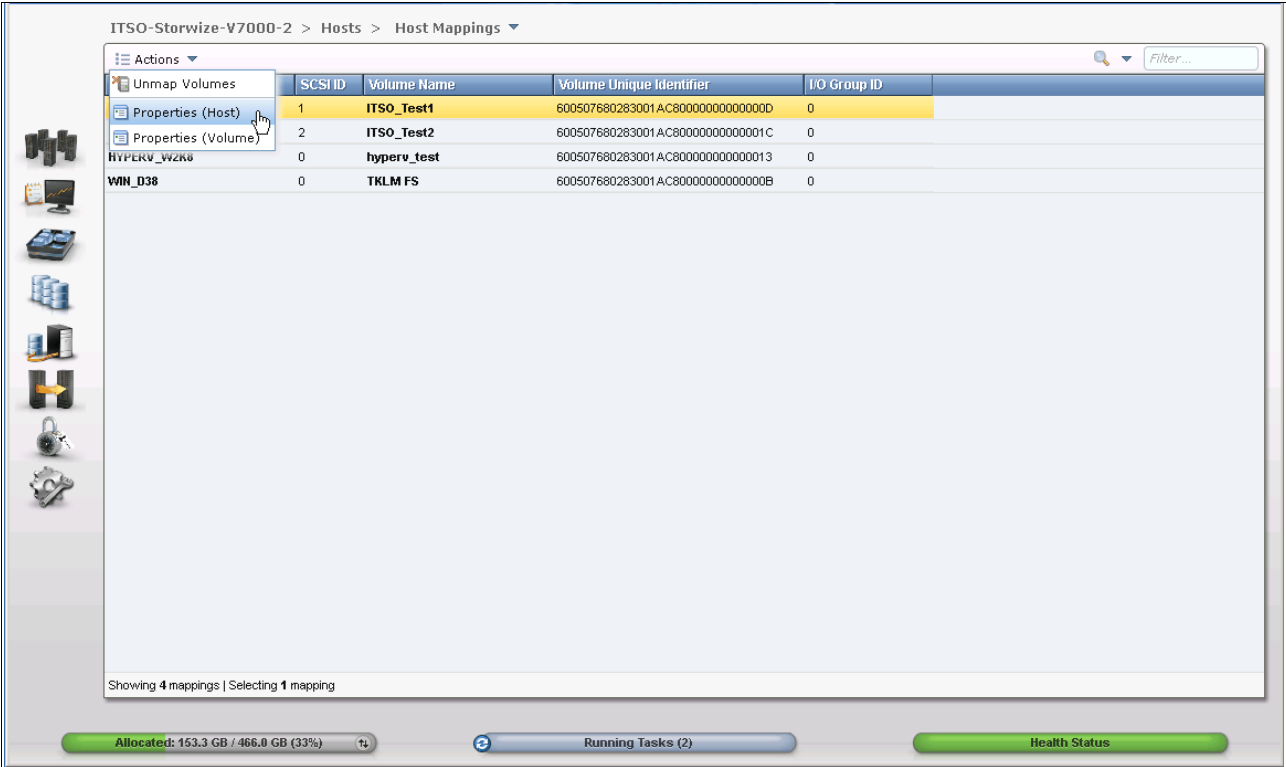

Figure 3-50 Actions for a single host from the Host Mapping window

## 3.7 Copy Services menu

In this section, we describe the Copy Services menu and its options. If you hover the cursor over the Copy Services function icon, the window shown in Figure 3-51 opens.

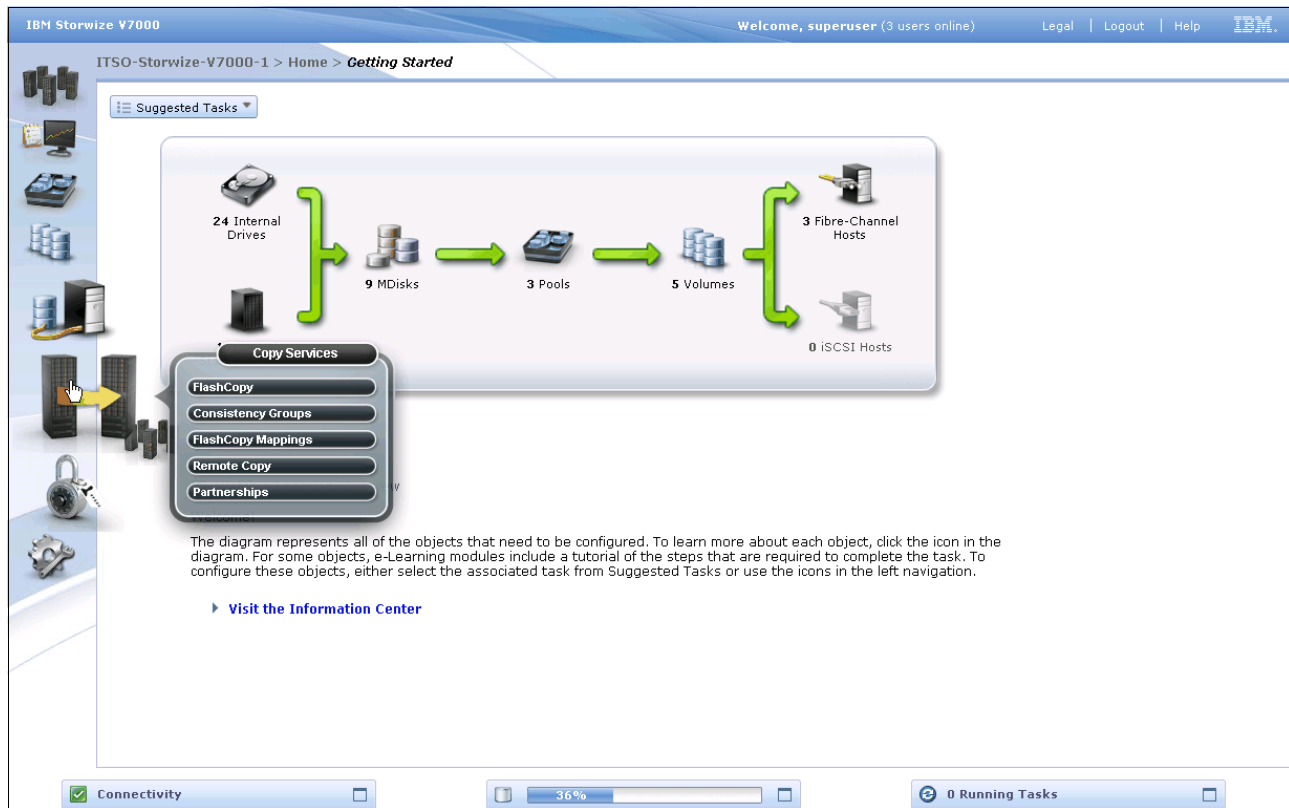

Figure 3-51 Navigate to the Copy Services menu

### 3.7.1 FlashCopy menu

Clicking **FlashCopy** opens the window shown in Figure 3-52. This window shows the volumes that are available. If you right-click a volume, a list of operations opens. From here you can perform tasks such as initiate a new snapshot, and clone or back up a volume, just by clicking the volume name.

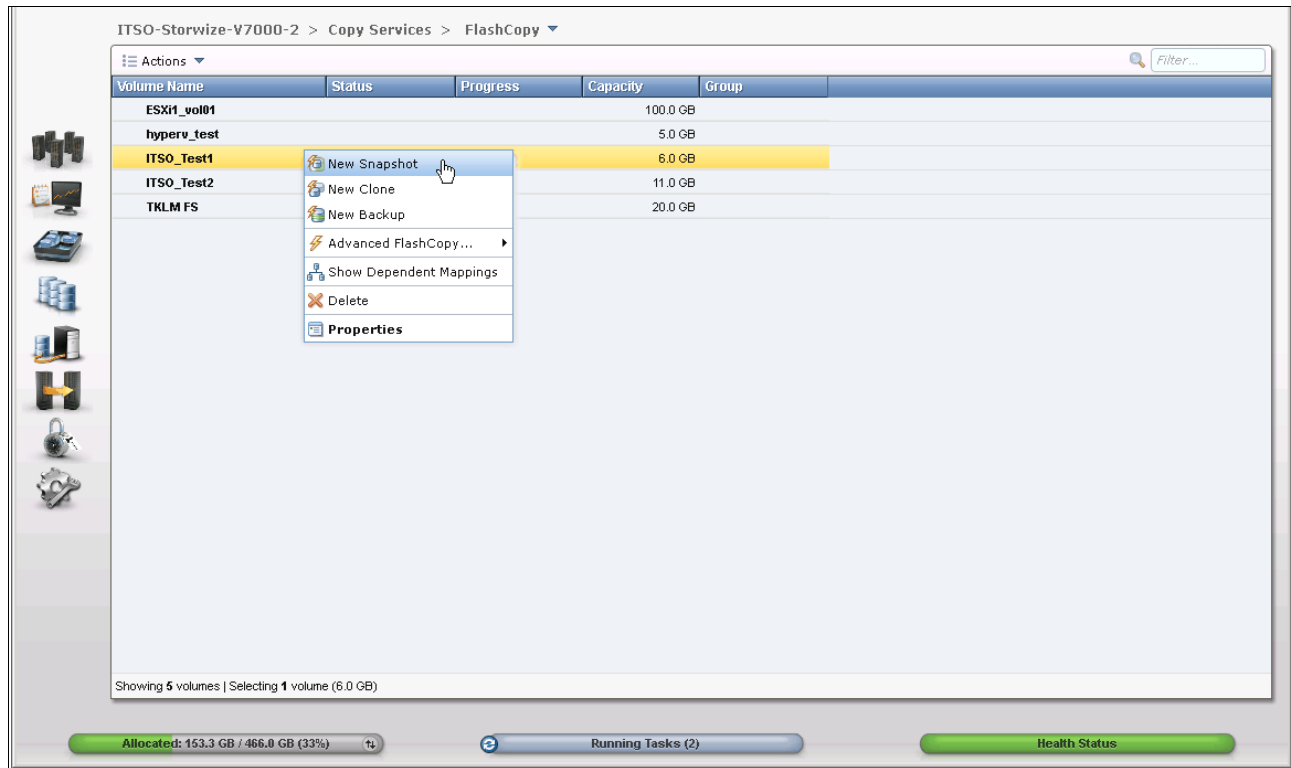

Figure 3-52 FlashCopy menu

Clicking the volume name opens the window shown in Figure 3-53. From here, you can click the tabs at the top of the window to display additional information, such as the hosts that the volume or FlashCopy volume is mapped to and its dependant MDisks.

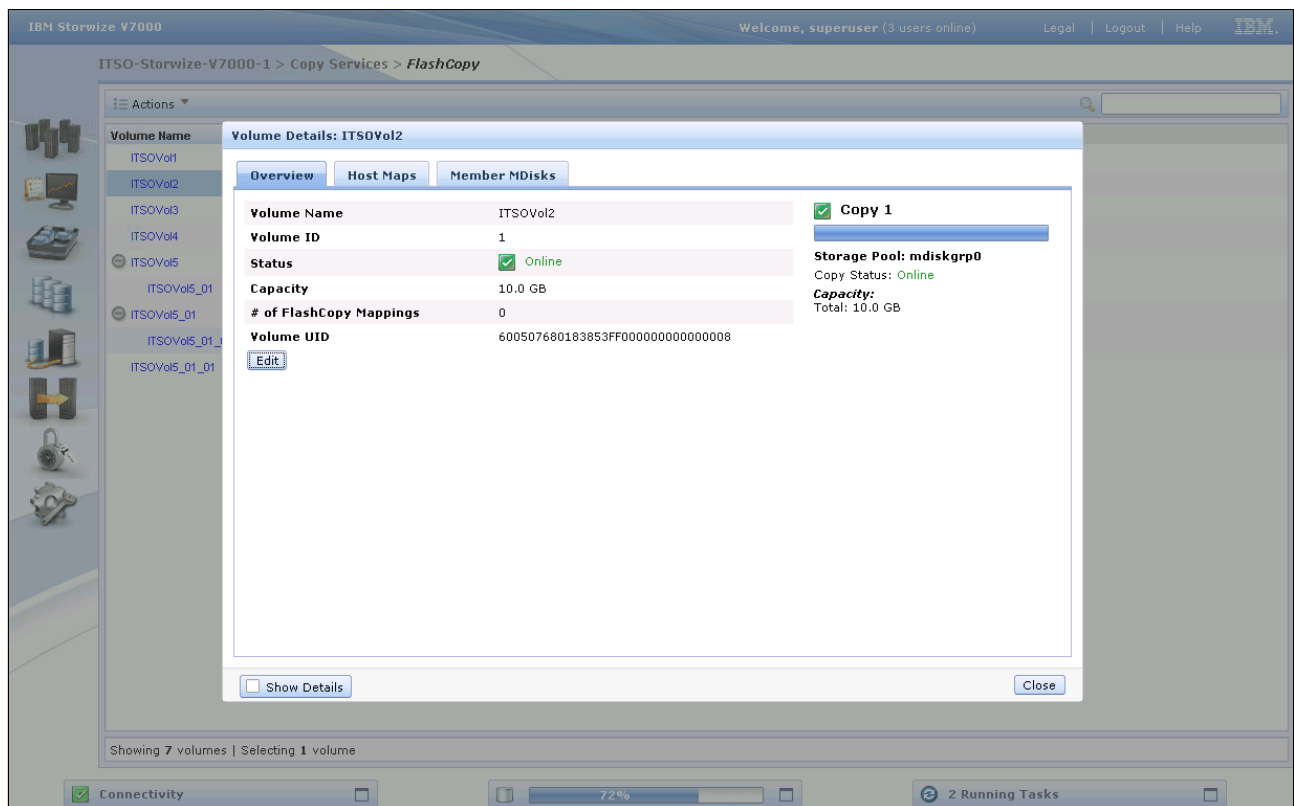

Figure 3-53 FlashCopy volume details

Clicking the **Action** button initiates a mirrored copy of the volume or migrates it to a different storage pool.

### 3.7.2 FlashCopy Consistency Group menu

Clicking **FlashCopy Consistency Group** opens the window shown in Figure 3-54. This window enables FlashCopy relationships to be placed into a consistency group. You can also use start and stop commands against the FlashCopy consistency group from this window by right-clicking the relationship.

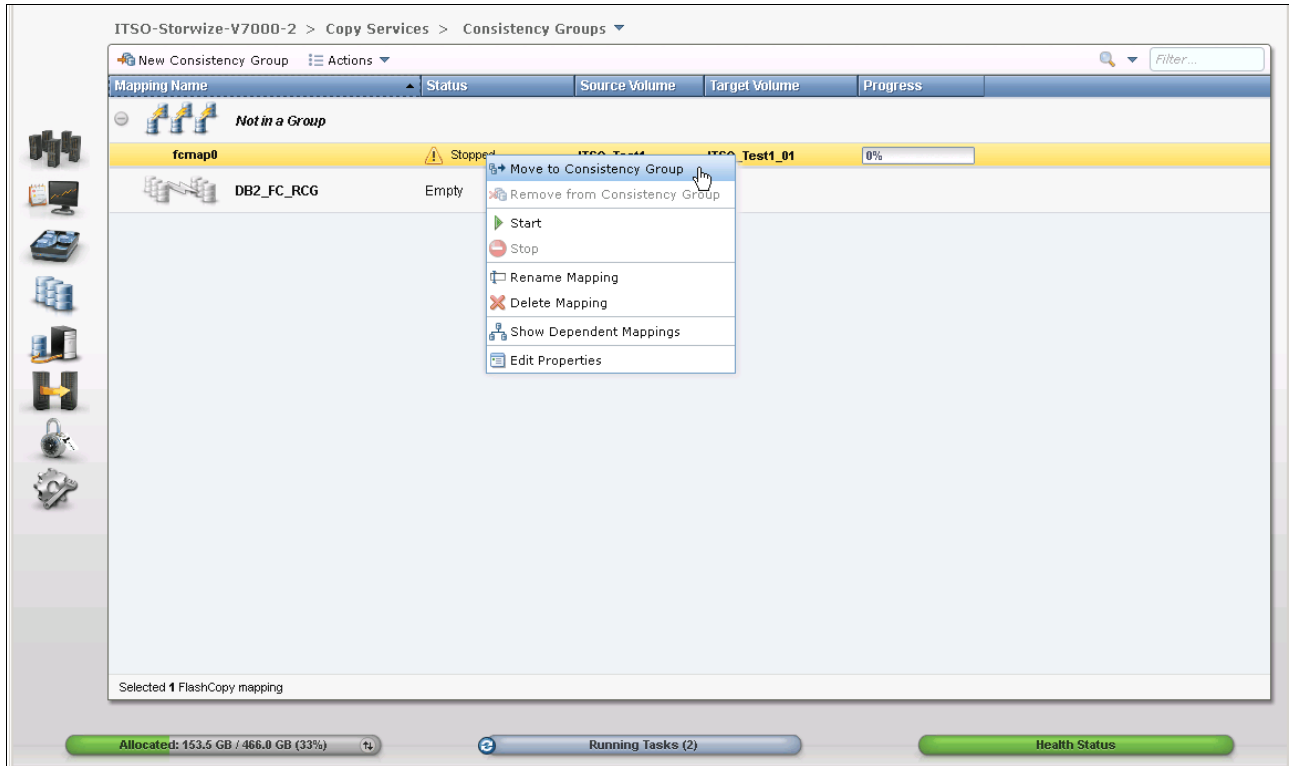

Figure 3-54 FlashCopy Consistency Group window

### 3.7.3 FlashCopy Mapping menu

Clicking **FlashCopy Mapping** opens the window shown in Figure 3-55. From this window, you can start, stop, delete, and rename the FlashCopy mappings. There is also an option to move the relationship into a consistency group.

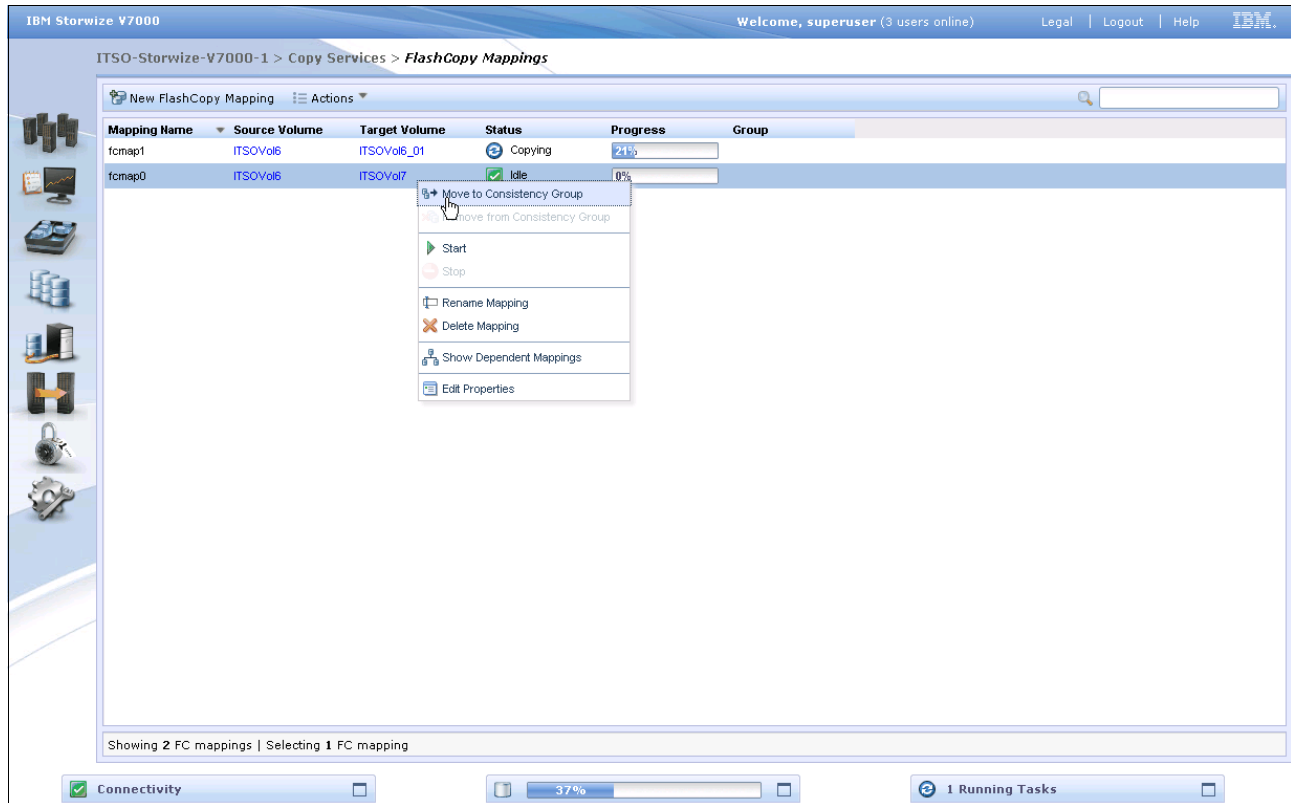

Figure 3-55 FlashCopy Mapping window

### 3.7.4 Remote Copy menu

Clicking **Remote Copy** opens the window shown in Figure 3-56. This window shows the existing Remote Copy relationships and allows you to set up and modify consistency groups. From this window, you can also start and stop relationships, add relationships to a consistency group, and switch the direction of the mirror.

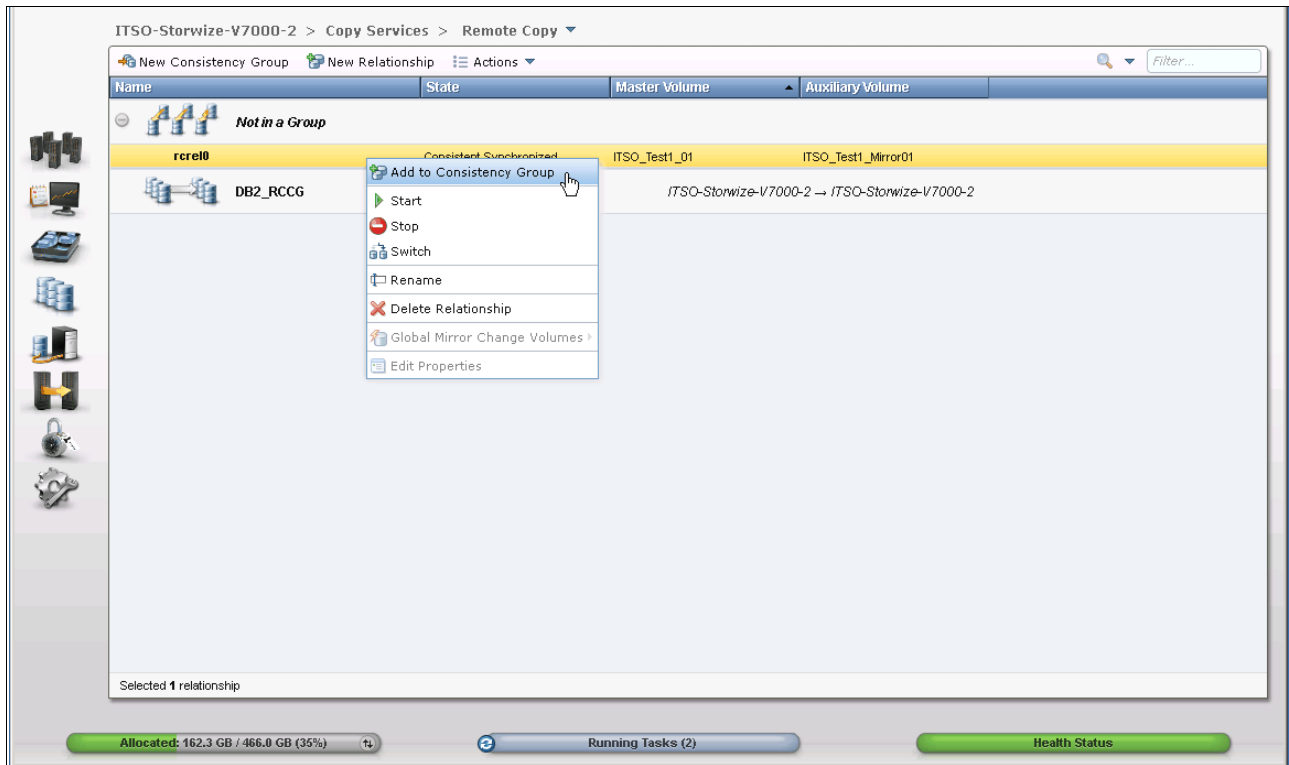

Figure 3-56 Remote Copy window

### 3.7.5 Partnerships menu

Clicking **Partnerships** opens the window shown in Figure 3-57. This window allows you to set up a new partnership or delete an existing partnership with another IBM Storwize V7000 system for the purposes of remote mirroring.

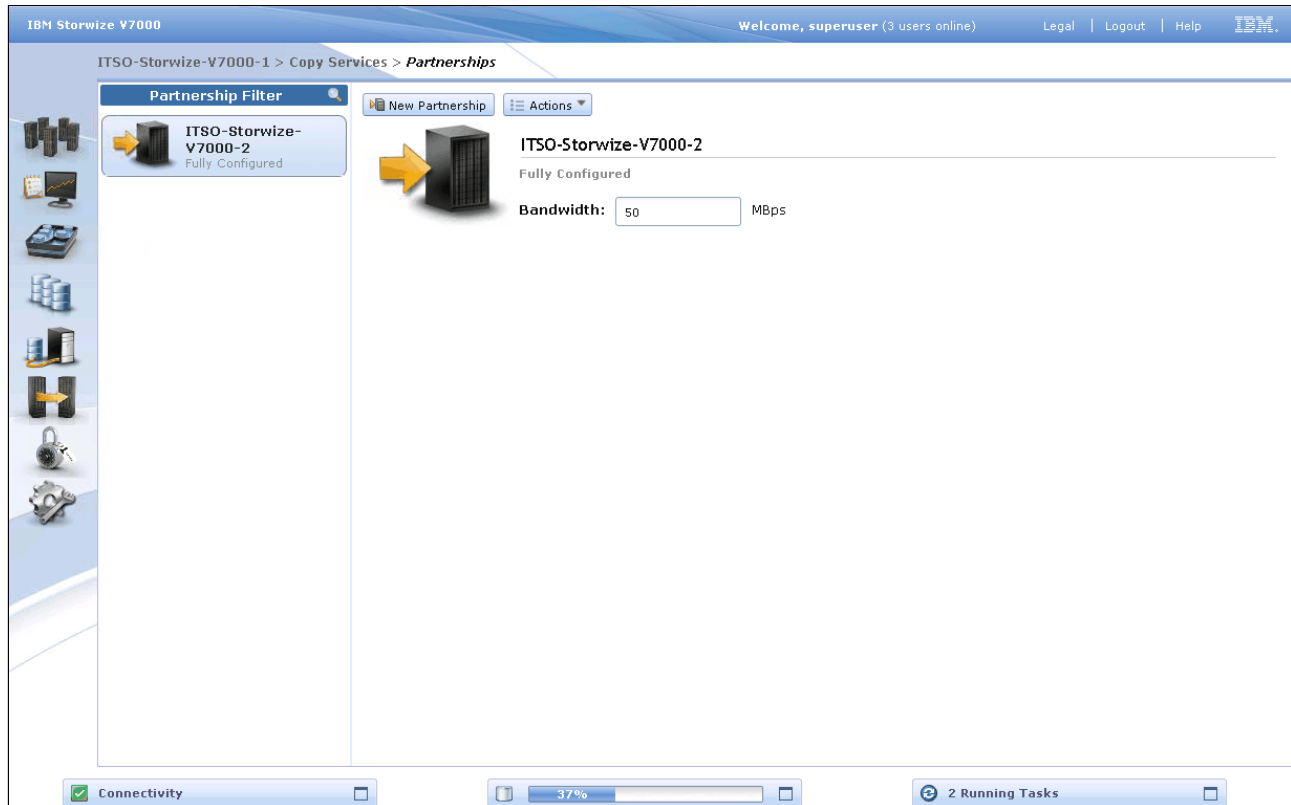

Figure 3-57 Partnerships window

From this window, we can also set the background copy rate. This rate specifies the bandwidth, in megabytes per second (MBps), that is used by the background copy process between the clusters.

## 3.8 Access menu

In this section, we describe the Access menu and its options. If you hover the cursor over the Access function icon, a menu opens (Figure 3-58).

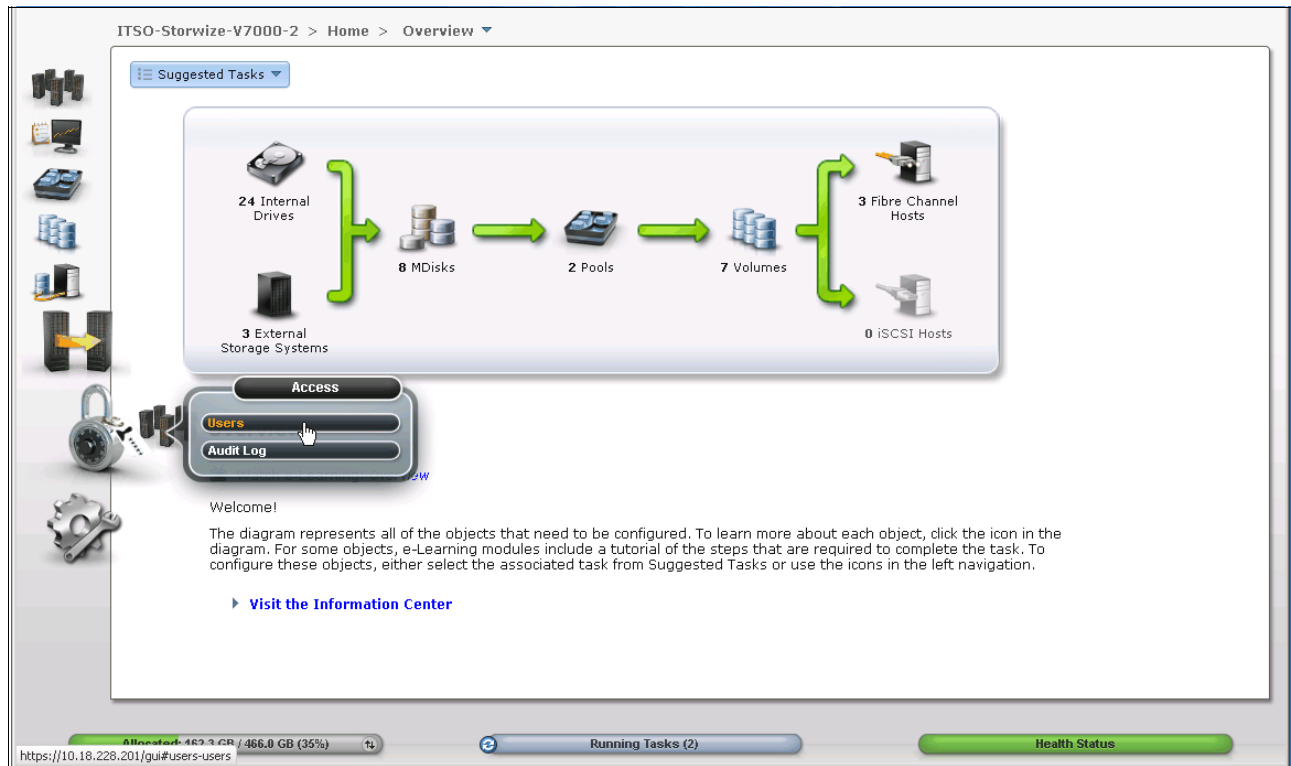

Figure 3-58 Access window

### 3.8.1 Users menu

Figure 3-59 shows the Users window. This window enables you to create and delete new users, change and remove passwords, and add and remove SSH keys.

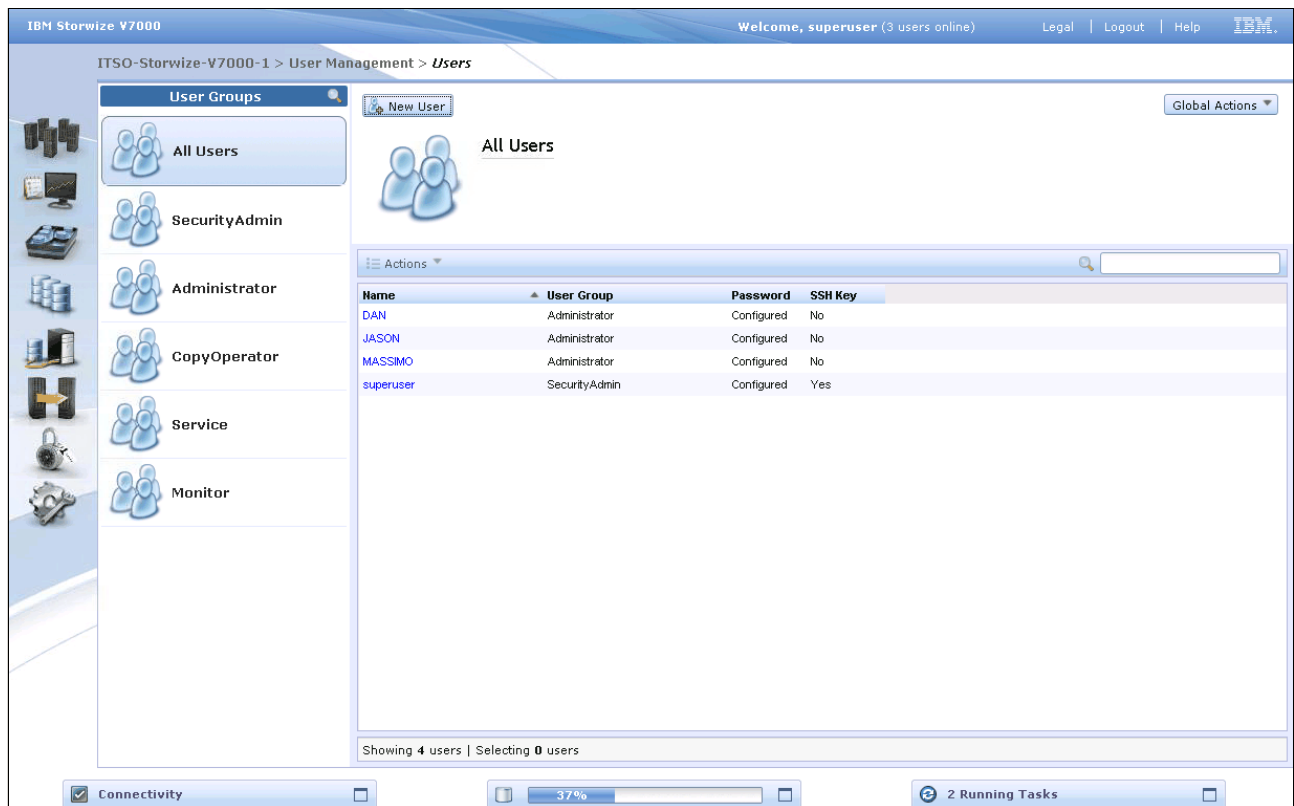

Figure 3-59 Users window

Clicking **New User** opens the window shown in Figure 3-60. From here you can enter the name of the user and the password, and load the SSH key (if the SSH key has been generated). Starting with SAN Volume Controller V6.3m the SSH key is not required for CLI access, and you can choose either to use SSH or password for CLI authentication.

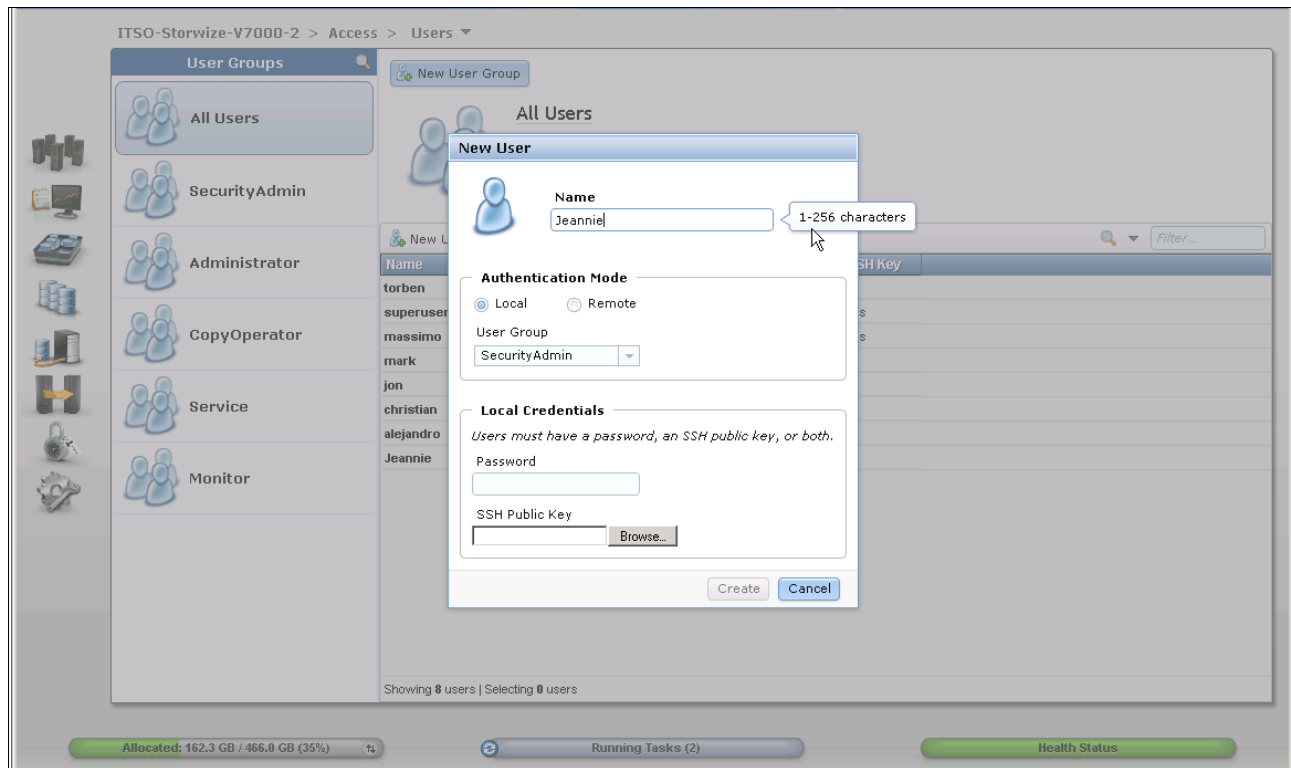

Figure 3-60 New User window

## 3.8.2 Audit Log menu

Clicking **Audit Log** opens the window shown in Figure 3-61. The cluster maintains an audit log of successfully executed commands, indicating which users performed particular actions at certain times.

IBM Storwize V7000

Welcome, superuser (3 users online) Legal | Logout | Help IBM

ITSO-Storwize-V7000-1 > User Management > Audit Log

Actions Refresh

Date and Time	User Name	Command	Object ID
11/18/10 5:32:16 PM	superuser	svctask chrcrelationship -force 7	
11/18/10 5:28:21 PM	superuser	svctask chrc	
11/18/10 5:28:01 PM	superuser	svctask mkr V7000-2	
11/18/10 5:24:50 PM	superuser	svctask startrelationship -force 7	
11/18/10 5:24:49 PM	superuser	svctask mkrrelationship -master ITSOVol6_Source -aux ITSOVol6_Target -cluster ITSO-Storwize-V7000-2	
11/18/10 5:22:12 PM	superuser	svctask chvdisk -name ITSOVol7_Source 8	
11/18/10 5:21:58 PM	superuser	svctask chvdisk -name ITSOVol6_Source 7	
11/18/10 5:15:36 PM	superuser	svctask rmfcconsistgrp -force 1	
11/18/10 5:15:21 PM	superuser	svctask chfcmap -force 1	
11/18/10 5:10:38 PM	superuser	svctask mkfcmap -source ITSOVol6 -target ITSOVol7 -consistgrp NEW_CG_001 -copyrate 50 -cleanrate 50	1
11/18/10 5:10:00 PM	superuser	svctask mkfcconsistgrp -name NEW_CG_001	1
11/18/10 5:07:42 PM	superuser	svctask startfcmap -prep 0	
11/18/10 5:07:41 PM	superuser	svctask mkvdisk -name ITSOVol6_01 -logrp io_grp0 -mdiskgrp mdiskgrp0 -size 5368709120 -unit b	5
11/18/10 5:07:41 PM	superuser	svctask mkfcmap -source ITSOVol6 -target ITSOVol6_01 -copyrate 50 -autodelete -cleanrate 50	0
11/18/10 5:07:03 PM	superuser	svctask rmvdisk -force 5	
11/18/10 5:06:47 PM	superuser	svctask rmvdisk -force 6	
11/18/10 5:06:27 PM	superuser	svctask mkvdisk -name ITSOVol7 -logrp io_grp0 -mdiskgrp mdiskgrp0 -size 5 -unit gb -vtype striped -cache readwrite -copies 1 -syncrate 50	8
11/18/10 5:06:03 PM	superuser	svctask chvdisk -name ITSOVol6 7	
11/18/10 5:05:40 PM	superuser	svctask mkvdisk -name ITSOVOL6 -logrp io_grp0 -mdiskgrp mdiskgrp0 -size 5 -unit gb -vtype striped -cache readwrite -copies 1 -syncrate 50	7
11/18/10 5:03:36 PM	superuser	svctask chfcmap -copyrate 0 -cleanrate 0.1	

Showing 158 entries | Selecting 1 entry

Connectivity 37% 2 Running Tasks

Figure 3-61 Audit Log menu

## 3.9 Settings menu

In the following section, we describe the Settings menu and its options. If you hover the cursor over the Settings function icon, the Settings menu opens (Figure 3-62).

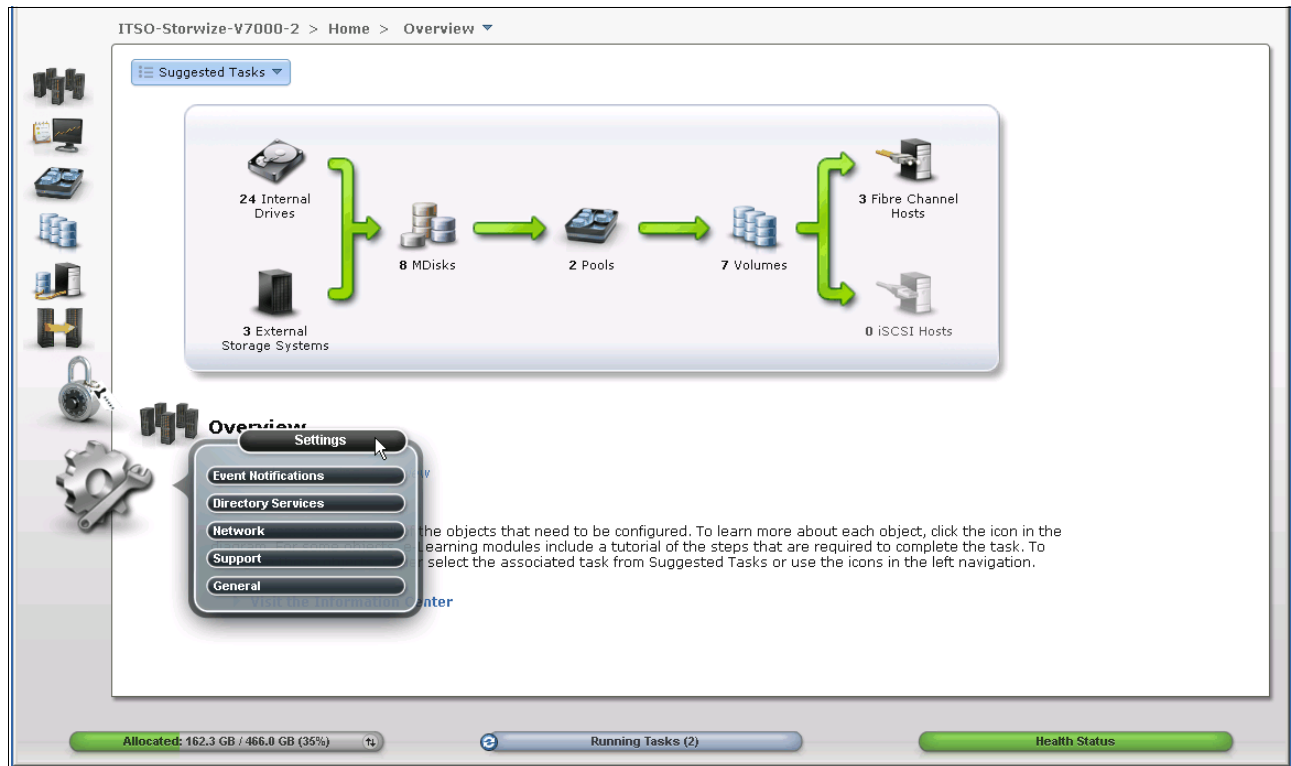

Figure 3-62 Navigate to the Settings menu

### 3.9.1 Network menu

Clicking **Network** opens the window shown in Figure 3-63. From here you can update the network configuration, set up iSCSI definitions, and view information about the Fibre Channel connections.

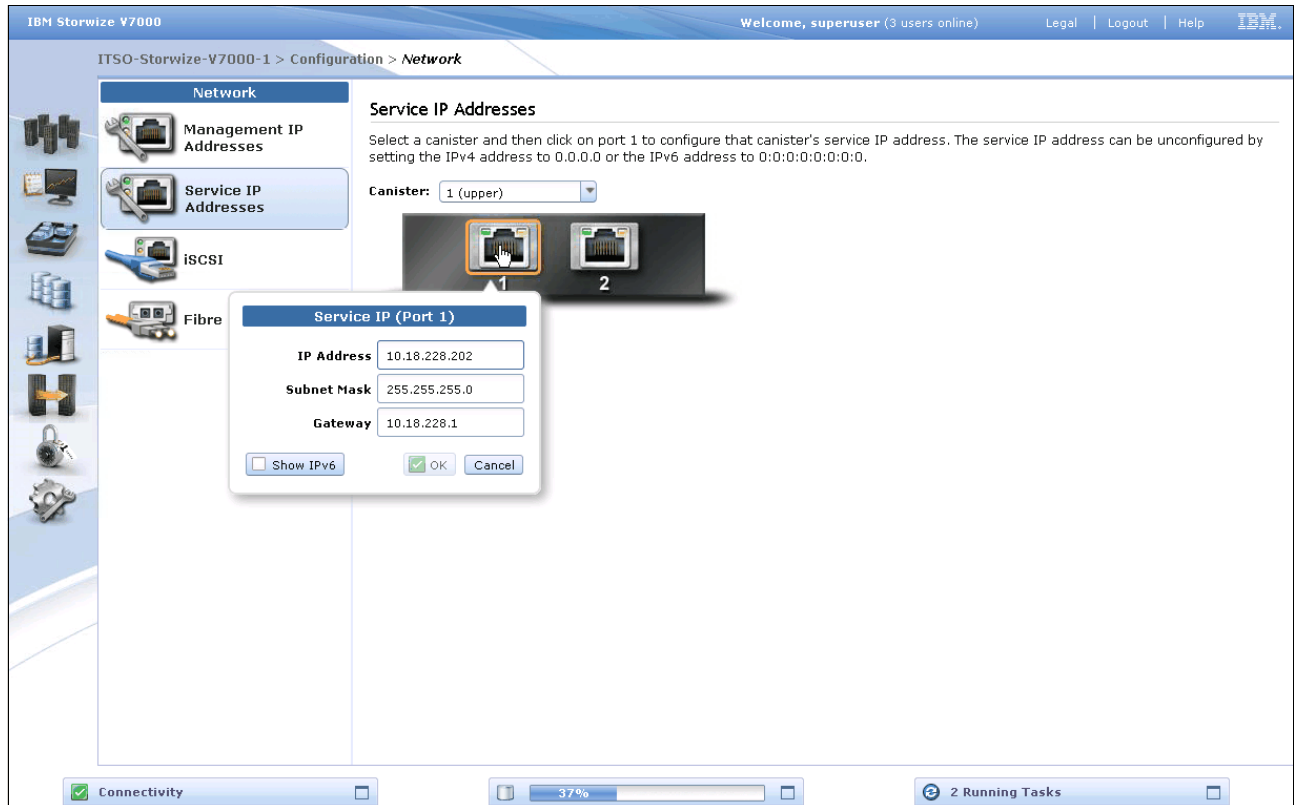

Figure 3-63 Network window

When you click **Fibre Channel** (Figure 3-64), some useful information is displayed. In this example, we click **Hosts** from the menu and then selected to display the details for one specific host, Hurricane, from the list of host systems. Other options that are available from the menu include displaying Fibre Channel details for all devices, for clusters, for nodes, for storage systems, or for hosts.

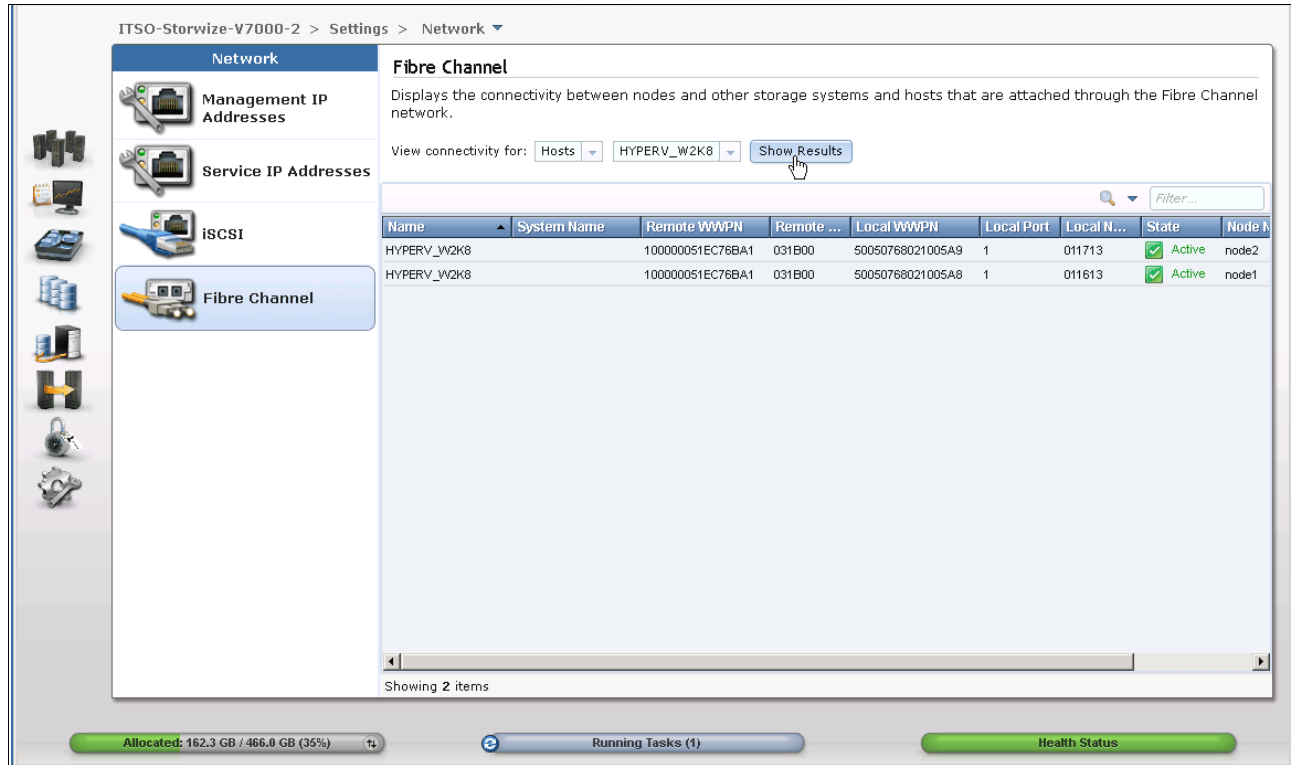

Figure 3-64 Fibre Channel window

### 3.9.2 Event Notification menu

Clicking **Event Notification** opens the window shown in Figure 3-65. From this window, you can configure email alerts (which is included in the Call Home function) and SNMP monitoring, and define syslog servers and the message types.

IBM Storwize V7000 Welcome, superuser (3 users online) Legal Logout Help

ITSO-Storwize-V7000-1 > Configuration > Event Notifications

**Event Notifications**

**Email**

Use this panel to configure email servers to send informational, error, or warning notifications to specified users.

[Watch e-Learning: Configure Email Notifications](#)

[Edit](#) [Disable Email Event Notification](#)

**Email Servers**

IP Address	Server Port
10.10.10.10	25
10.10.10.20	25

**Email Users**

User Type	Email Address	Error	Warning	Info	Inventory
Support	callhome1@de.ibm.com	<input checked="" type="checkbox"/>	<input type="checkbox"/>	<input type="checkbox"/>	<input checked="" type="checkbox"/>

[Test](#)

**Email Contact**

\* Contact Name:  \* Email Reply Address:

\* Machine Location:  \* Phone (primary):  Phone (alternate):

\* Required

**Inventory Service**

☒ Enable inventory reporting

Reporting Interval:  days

Connectivity ☒ 37% ☐ 2 Running Tasks ☐

Figure 3-65 Event notification window

### 3.9.3 General menu

Clicking the **General** option opens the window shown in Figure 3-66. This window provides options to set the date and time, update the software licensing levels, upgrade the firmware, and set GUI preferences.

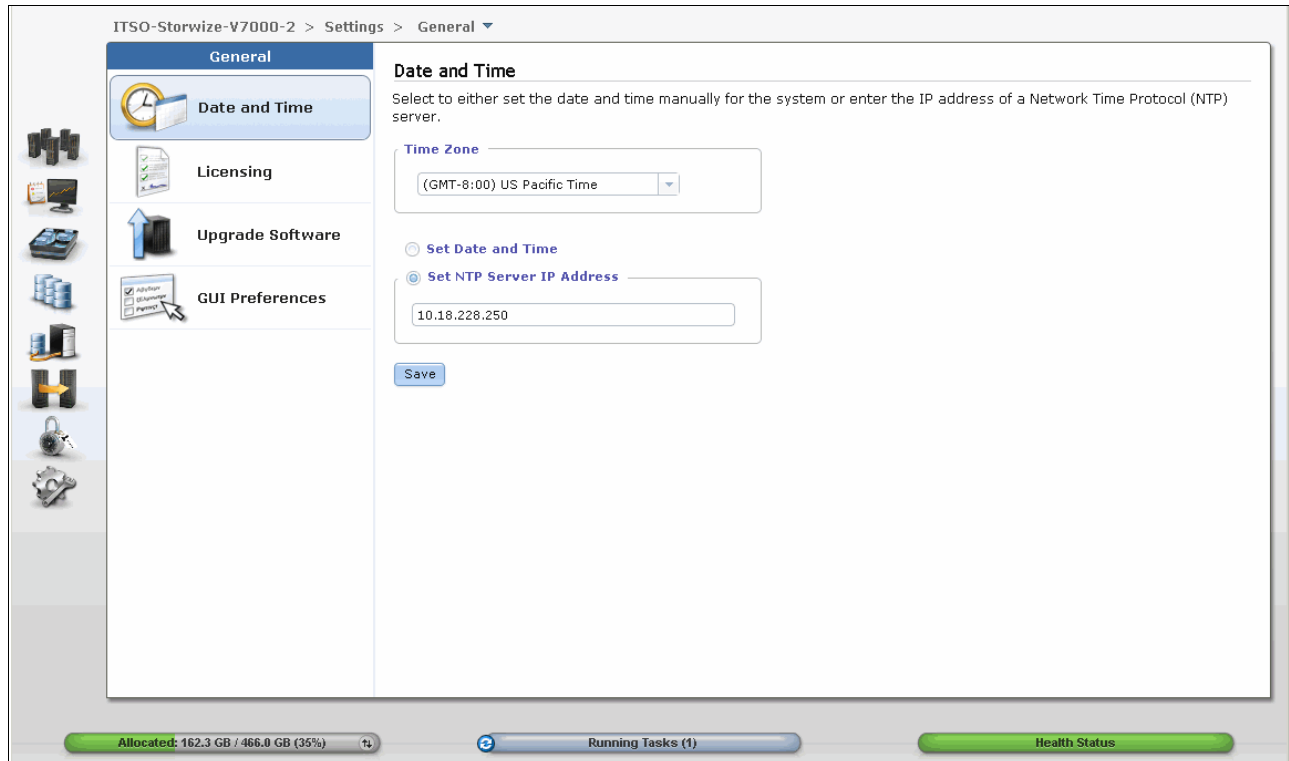

Figure 3-66 General window

# Host configuration

This chapter describes how to use the IBM Storwize V7000 GUI to create hosts, and how to prepare a host to access the volumes that are created. (Volume creation is described in Chapter 5, “Basic volume configuration” on page 159.)

## 4.1 Host attachment overview

A host system is an open-systems computer that is connected to the switch through a Fibre Channel or an iSCSI interface.

This chapter describes the following topics:

- ▶ Preparing the host operating system
  - Windows
    - Fibre Channel (FC)
    - iSCSI
  - VMware
    - Fibre Channel
    - iSCSI
- ▶ Creating hosts using the Storwize V7000 GUI
  - Creating FC hosts
  - Creating iSCSI hosts

In this chapter, we assume that your hosts are connected to your FC or IP network and you have completed the steps described in Chapter 2, “Initial configuration” on page 35. Follow basic zoning recommendations to ensure that each host has at least two network adapters, that each adapter is on a separate network (or at minimum in a separate zone), and is connected to both canisters. This setup assures four paths for failover and failback purposes.

Before mapping the newly created volumes on the host of your choice, a little preparation goes a long way towards ease of use and reliability. There are several steps required on a host in preparation for mapping new IBM Storwize V7000 volumes to the host. Use the System Storage Interoperation Center (SSIC) to check which code levels are supported to attach your host to your storage. SSIC is a web tool that checks the interoperation of host, storage, switches, and multipathing drivers. It can be found at the following address:

<http://ibm.com/systems/support/storage/ssic/interoperability.wss>

The complete support matrix is listed in the IBM Storwize V7000 Supported Hardware List, Device Driver, Firmware, and Recommended Software Levels V6.3 document, which is available at the following address:

<http://ibm.com/support/docview.wss?uid=ssg1S1003907>

This chapter focuses on Windows and VMware. If you must attach any other hosts, for example, IBM AIX®, Linux, or even an Apple system, then you can find the required information in the IBM Storwize V7000 Information Center at the following address:

<http://publib.boulder.ibm.com/infocenter/storwize/ic/index.jsp>

## 4.2 Preparing the host operating system

In this section, we describe how to prepare Windows and VMware hosts for attachment to an IBM Storwize V7000, using either Fibre Channel or iSCSI to connect.

### 4.2.1 Windows 2008 (R2): Preparing for Fibre Channel attachment

Complete the following steps to prepare a Windows 2008 (R2) host to connect to an IBM Storwize V7000 using Fibre Channel:

1. Make sure that the latest OS service pack and test fixes are applied to your Microsoft server.
2. Use the latest firmware and driver levels on your host system.
3. Install HBA or HBAs on the Windows server using the latest BIOS and drivers.
4. Connect the FC Host Adapter ports to the switches.
5. Configure the switches (zoning).
6. Configure the HBA for hosts running Windows.
7. Set the Windows timeout value.
8. Install the multipath module.

#### Downloading and installing the supported drivers and firmware

Install a supported HBA driver for your configuration. Use the Windows Device Manager or vendor tools such as Sansurfer (QLogic), HBAnyware (Emulex), or HBA Software Installer (Brocade) to install the driver. Also check and update the BIOS (firmware) level of the HBA using the manufacturer's provided tools. Check the readme file to see if there are Windows registry parameters that should be set for the HBA driver.

The latest supported levels are available at the following address:

[http://ibm.com/support/docview.wss?uid=ssg1S1003703#\\_Win2008](http://ibm.com/support/docview.wss?uid=ssg1S1003703#_Win2008)

#### Configuring Brocade HBAs for Windows

This section applies to Windows hosts that have Brocade HBAs installed. After installing the device driver and firmware, you must configure the HBAs. To perform this task, either use the Brocade HCM software or reboot into the HBA BIOS, load the adapter defaults, and set the following values:

- ▶ Host Adapter BIOS: Disabled (unless the host is configured for SAN Boot)
- ▶ Queue depth: 4

#### Configuring QLogic HBAs for Windows

This section applies to Windows hosts that have QLogic HBAs installed.

After installing the device driver and firmware, you must configure the HBAs. To perform this task, either use the QLogic Sansurfer software or reboot into the HBA BIOS, load the adapter defaults, and set the following values:

- ▶ Host Adapter BIOS: Disabled (unless the host is configured for SAN Boot)
- ▶ Adapter Hard Loop ID: Disabled
- ▶ Connection Options: 1 - point to point only
- ▶ LUNs Per Target: 0
- ▶ Port Down Retry Count: 15

## Configuring Emulex HBAs for Windows

This section applies to Windows hosts that have Emulex HBAs installed.

After installing the device driver and firmware, you must configure the HBAs. To perform this task, either use the Emulex HBAware software or reboot into the HBA BIOS, load the defaults, and set topology to 1 (10F\_Port Fabric).

### Setting the Windows timeout value

For Windows hosts, the disk I/O timeout value should be set to 60 seconds. To verify this setting, complete the following steps:

1. Click **Start** → **Run**.
2. In the dialog box, type regedit and press Enter.
3. In the registry editor, locate the  
HKEY\_LOCAL\_MACHINE\System\CurrentControlSet\Services\Disk\TimeOutValue key.
4. Confirm that the value for the key is 60 (decimal value), and, if necessary, change the value to 60 (Figure 4-1).

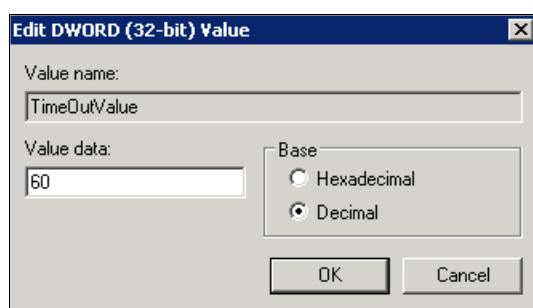

Figure 4-1 Windows timeout value

### Installing the multipathing software

Microsoft Multipath Input/Output (MPIO) solutions are designed to work with device-specific modules (DSMs) written by vendors, but the MPIO driver package does not, by itself, form a complete solution. This joint solution allows the storage vendors to design device-specific solutions that are tightly integrated with the Windows operating system. MPIO is not shipped with the Windows operating system; storage vendors must pack the MPIO drivers with their own DSM.

IBM Subsystem Device Driver DSM (SDDDSM) is the IBM multipath I/O solution that is based on Microsoft MPIO technology. It is a device-specific module designed to support IBM storage devices on Windows hosts. The intent of MPIO is to provide better integration of a multipath storage solution with the operating system, and it allows the use of multipath in the SAN infrastructure during the boot process for SAN Boot hosts.

To ensure correct multipathing with IBM Storwize V7000, SDDDSM must be installed on Windows hosts. To install SDDDSM, complete the following steps:

1. Check the SDDDSM download matrix to determine the correct level of SDDDSM to install for Windows 2008 (R2) and download the package from the following address:

<http://ibm.com/support/docview.wss?uid=ssg1S7001350#WindowsSDDDSM>

2. Extract the package to your hard disk drive and run **setup.exe** to install SDDDSM. A command prompt window opens (Figure 4-2). Confirm the installation by entering Y.

Figure 4-2 SDDDSM setup

3. After the setup completes, you are prompted to restart the system. Confirm this restart by typing yes and pressing Enter (Figure 4-3).

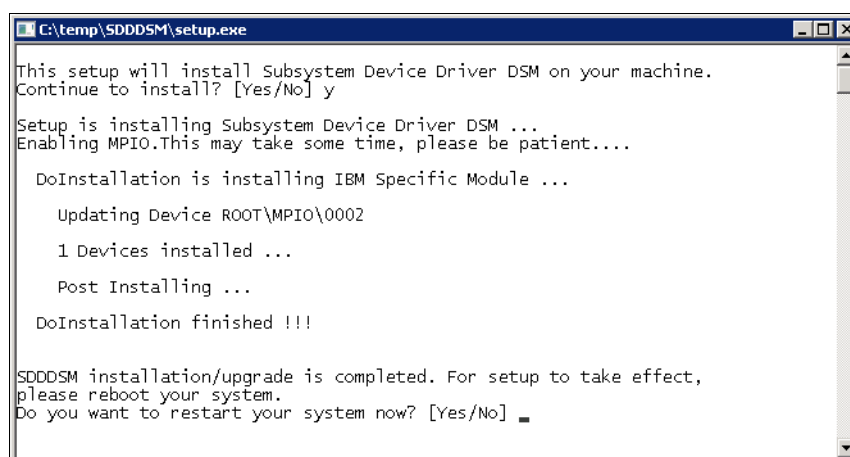

Figure 4-3 Answer yes to restart the host

You have now successfully installed IBM SDDDSM. You can check the installed driver version if you select **Start** → **All Programs** → **Subsystem Device Driver DSM** → **Subsystem Device Driver DSM**. A command prompt opens; run **datapath query version** to determine the version currently installed (Example 4-1) for this Windows 2008 R2 host.

#### Example 4-1 datapath query version

---

```
C:\Program Files\IBM\SDDDSM>datapath.exe query version
IBM SDDDSM Version 2.4.3.1-2
Microsoft MPIO Version 6.1.7601.17514
```

---

This command can also be used to determine the WWPNs of the host. Run **datapath query wwpn** (Example 4-2) and note the WWPNs of your host, as you need them later.

#### Example 4-2 datapath query wwpn

---

```
C:\Program Files\IBM\SDDDSM>datapath.exe query wwpn
Adapter Name      PortWWN
Scsi Port 7       100000051EC76B89
Scsi Port 7       100000051EC76B8A
```

---

If you need more detailed information about SDDDSM, see *Multipath Subsystem Device Driver User's Guide*, GC52-1309.

The Windows host has been prepared to connect to the IBM Storwize V7000 and you know the WWPNs of the host. The next step is to configure a host object for the WWPNs by using the IBM Storwize V7000 GUI. This task is explained in 4.3.1, “Creating Fibre Channel hosts” on page 150.

SAN Boot hosts are beyond the intended scope of this book. For more information about that topic, follow the steps in the Information Center available from the IBM Support Portal.

**Windows 2003:** The examples focus on Windows 2008 R2, but the procedure for Windows 2003 is similar. If you use Windows 2003, do not forget to install Microsoft Hotfix 908980. If you do not install it before performing this procedure, preferred pathing is not available. You can download this hotfix at the following address:

<http://support.microsoft.com/kb/908980>

## 4.2.2 Windows 2008 R2: Preparing for iSCSI attachment

In Windows 2008 R2, the Microsoft iSCSI software initiator is preinstalled. Enter `iscsi` in the search field of the Windows start menu (Figure 4-4) and click **iSCSI Initiator**.

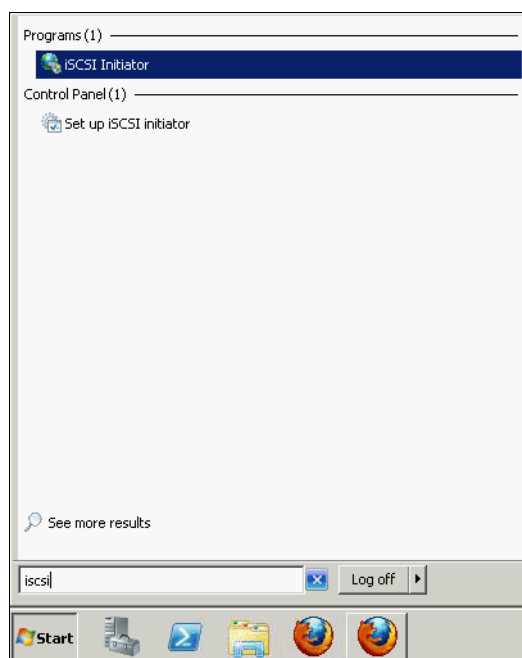

Figure 4-4 Windows iSCSI Initiator

Confirm the automatic startup of the iSCSI Service (Figure 4-5).

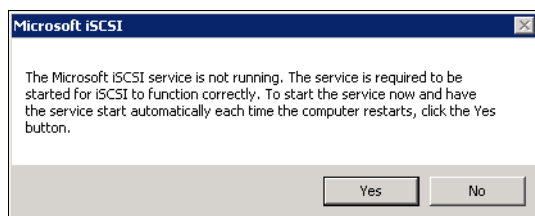

Figure 4-5 Automatic startup of the iSCSI Service

The iSCSI Configuration window opens. Select the **Configuration** tab (Figure 4-6). Write down the initiator name of your Windows host, as you need it later.

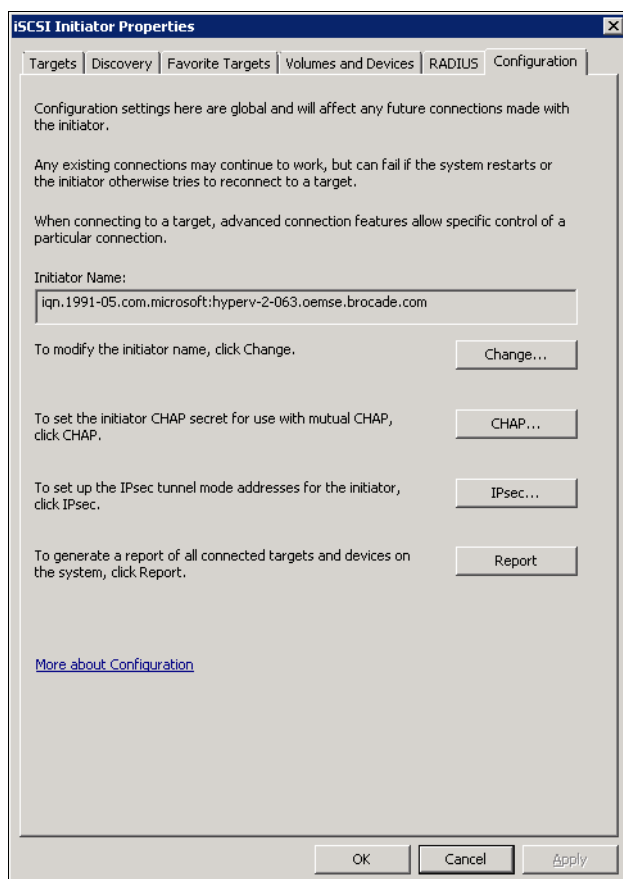

Figure 4-6 iSCSI Initiator Properties window

You can change the initiator name, or enable advanced authentication, but these actions are out of the scope of our basic setup; by default, iSCSI authentication is not enabled. More detailed information is available in the IBM Storwize V7000 Information Center at the following address:

[http://publib.boulder.ibm.com/infocenter/storwize/ic/index.jsp?topic=/com.ibm.storwize.v7000.doc/svc\\_iscsiwindowsauthen\\_fu67gt.html](http://publib.boulder.ibm.com/infocenter/storwize/ic/index.jsp?topic=/com.ibm.storwize.v7000.doc/svc_iscsiwindowsauthen_fu67gt.html)

## Setting the Windows registry keys

You should make the following changes to the system registry to make your iSCSI operations more reliable:

1. In the search field of the Windows Start menu, type `regedit` and click `regedit.exe`.
2. In the registry editor, locate the key  
`HKEY_LOCAL_MACHINE\SYSTEM\CurrentControlSet\Control\Class\{4D36E97B-E325-11CE-BFC1-08002BE10318}\<bus ID>\Parameters\LinkDownTime`.  
  
Confirm that the value for the `LinkDownTime` key is 120 (decimal value), and, if necessary, change the value to 120.
3. In the registry editor, locate the  
`HKEY_LOCAL_MACHINE\SYSTEM\CurrentControlSet\Control\Class\{4D36E97B-E325-11CE-BFC1-08002BE10318}\<bus ID>\Parameters\MaxRequestHoldTime` key.  
  
Confirm that the value for the `MaxRequestHoldTime` key is 120 (decimal value), and, if necessary, change the value to 120.
4. In the registry editor, locate the  
`HKEY_LOCAL_MACHINE\SYSTEM\CurrentControlSet\Control\Class\{4D36E97B-E325-11CE-BFC1-08002BE10318}\<bus ID>\Parameters\MaxPendingRequests` key.  
  
Confirm that the value for the `MaxPendingRequests` key is 2048 (decimal value), and, if necessary, change the value to 2048.
5. In the registry editor, locate the  
`HKEY_LOCAL_MACHINE\SYSTEM\CurrentControlSet\Services\Disk\TimeOutValue` key.  
  
Confirm that the value for the `TimeOutValue` key is 60 (decimal value), and, if necessary, change the value to 60.
6. Reboot your host for these changes to take effect.

These steps are the basic steps to prepare a Windows 2008 R2 host for iSCSI attachment. To configure the IBM Storwize V7000 for iSCSI connections, see 4.3.2, “Creating iSCSI hosts” on page 154.

## 4.2.3 VMware ESX: Preparing for Fibre Channel attachment

Complete the following steps to prepare a VMware ESX host to connect to an IBM Storwize V7000 using Fibre Channel:

1. Install HBA or HBAs on the ESX server.
2. Make sure that the latest firmware levels are applied on your host system.
3. Update and configure the HBA for hosts running ESX.
4. Connect the FC Host Adapter ports to the switches.
5. Configure the switches (zoning).
6. Install VMware ESX and load additional drivers if required.

### Downloading and installing the supported firmware

Install the latest firmware levels to your host server. For the HBAs, check the “IBM Storwize V7000 Supported Hardware List, Device Driver, Firmware, and Recommended Software Levels V6.3” list for VMware at the following address:

[http://ibm.com/support/docview.wss?uid=ssg1S1003907#\\_VMware](http://ibm.com/support/docview.wss?uid=ssg1S1003907#_VMware)

Download the latest supported HBA firmware for your configuration and apply it to your system. Some HBAs and especially the new CNA Adapters require an additional driver to be loaded into ESX. Check the VMware Compatibility Guide to see if there are any requirements for your configuration by going to the following address:

<http://www.vmware.com/resources/compatibility/search.php>

## **Configuring Brocade HBAs for VMware ESX**

This section applies to ESX hosts that have Brocade HBAs installed. After installing the firmware, load the default settings of all your adapters installed on the host system and make sure that the Adapter BIOS is disabled, unless you are using SAN Boot.

## **Configuring QLogic HBAs for VMware ESX**

This section applies to ESX hosts that have QLogic HBAs installed. After installing the firmware, you must configure the HBAs. To perform this task, either use the QLogic Sansurfer software or the HBA BIOS, load the adapter defaults, and set the following values:

- ▶ Host Adapter Settings:
  - Host Adapter BIOS: Disabled (unless the host is configured for SAN Boot)
  - Frame size: 2048
  - Loop Reset Delay: 5 (minimum)
  - Adapter Hard Loop ID: Disabled
  - Hard Loop ID: 0
  - Spinup Delay: Disabled
  - Connection Options 1: Point to point only
  - Fibre Channel Tape Support: Disabled
  - Data Rate: 2
- ▶ Advanced Adapter Settings
  - Execution throttle: 100
  - LUNs per Target: 0
  - Enable LIP Reset: No
  - Enable LIP Full Login: Yes
  - Enable Target Reset: Yes
  - Login Retry Count: 8
  - Link Down Timeout: 10
  - Command Timeout: 20
  - Extended event logging: Disabled (only enable it for debugging)
  - RIO Operation Mode: 0
  - Interrupt Delay Timer: 0

## **Configuring Emulex HBAs for VMware ESX**

This section applies to ESX hosts that have Emulex HBAs installed. After installing the firmware, load the default settings of all your adapters installed on the host system and make sure that the Adapter BIOS is disabled, unless you are using SAN Boot.

## **VMware ESX installation**

Install your VMware ESX server and load any additional drivers and patches if required. If you are not familiar with the procedure, you can find a detailed installation guide at the following address:

[http://www.vmware.com/pdf/vsphere4/r40/vsp\\_40\\_esx\\_vc\\_installation\\_guide.pdf](http://www.vmware.com/pdf/vsphere4/r40/vsp_40_esx_vc_installation_guide.pdf)

After you have completed your ESX installation, connect to your ESX Server using the vSphere client and navigate to the Configuration tab, click **Storage Adapters**, and scroll down to your FC HBAs (Figure 4-7). Note the WWPNS of the installed adapters for later use.

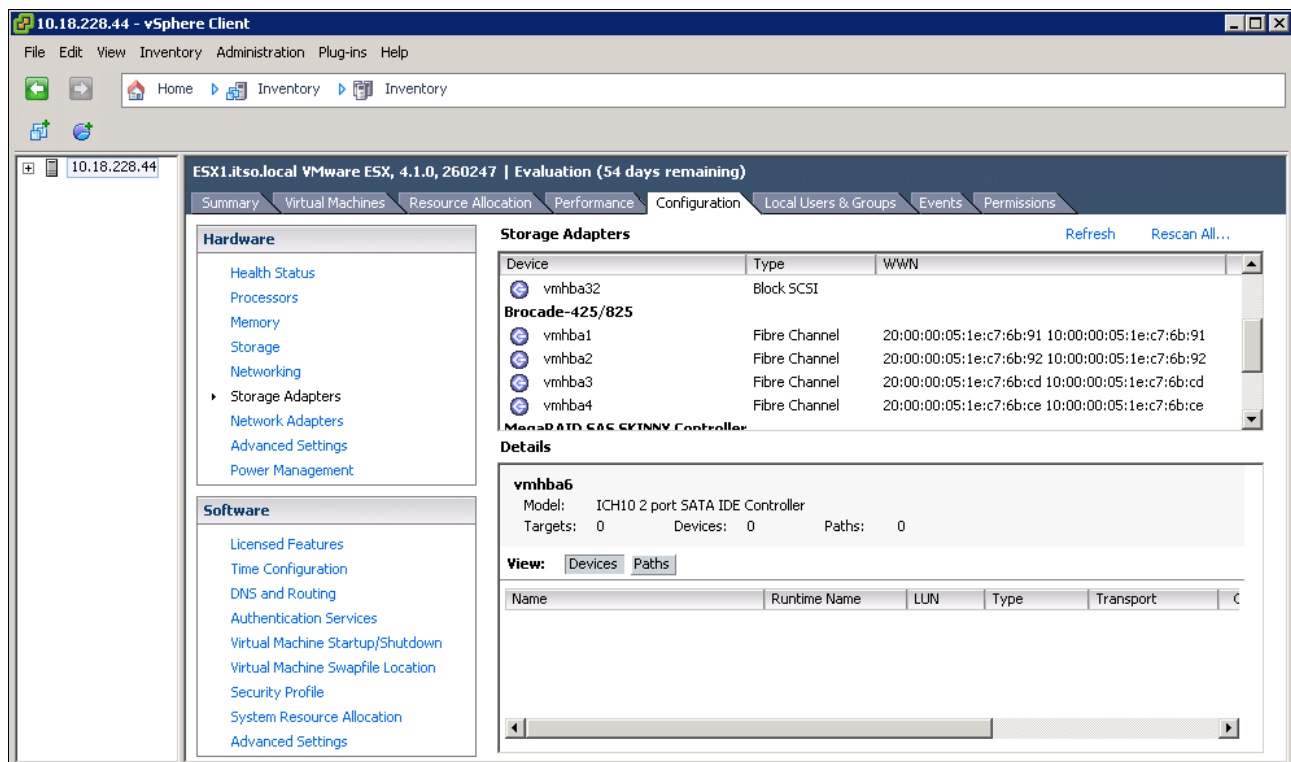

Figure 4-7 Show WWPNS in VMware ESX

## VMware ESX multipathing

The ESX server has its own multipathing software. You do not need to install a multipathing driver, either on the ESX server or on the guest operating systems. The ESX multipathing policy supports three operating modes:

- ▶ Round Robin
- ▶ Fixed
- ▶ Most Recently Used (MRU)

The IBM Storwize V7000 is an active / active storage device. Since VMware ESX 4.0 and later, the suggested multipathing policy is *Round Robin*. Round Robin performs static load balancing for I/O. If you do not want to have the I/O balanced over all available paths, the *Fixed* policy is supported as well. This policy setting can be selected for every volume. Set this policy after attaching IBM Storwize V7000 LUNs to the ESX host (see 5.3.3, “VMware ESX Fibre Channel attachment” on page 187 for information). If you use an older version of VMware ESX (up to Version 3.5), Fixed is the recommended policy setting.

After all these steps are completed, the ESX host is prepared to connect to the IBM Storwize V7000. Go to 4.3.1, “Creating Fibre Channel hosts” on page 150 to create the ESX FC host in the IBM Storwize V7000 GUI.

## 4.2.4 VMware ESX: Preparing for iSCSI attachment

This section describes how to enable iSCSI on VMware ESX hosts. In this book, we focus on vSphere (ESX 4.0 and later) because the complete iSCSI stack has been rewritten in this level, offers improved performance, and supports useful features, such as jumbo frames and TCP Segmentation Offload. In this book, we focus on the basic ESX iSCSI setup; more detailed information is provided in the VMware *iSCSI SAN Configuration Guide*, which is available at the following address:

[http://www.vmware.com/pdf/vsphere4/r40/vsp\\_40\\_iscsi\\_san\\_cfg.pdf](http://www.vmware.com/pdf/vsphere4/r40/vsp_40_iscsi_san_cfg.pdf)

Complete the following steps to prepare a VMware ESX host to connect to an IBM Storwize V7000 using iSCSI:

1. Make sure that the latest firmware levels are applied on your host system.
2. Install VMware ESX and load additional drivers if required.
3. Connect the ESX server to your network. You should use separate network interfaces for iSCSI traffic.
4. Configure your network to fulfill your security and performance requirements.

The iSCSI initiator is installed by default on your ESX server, and you only have to enable it. To enable it, complete the following steps:

1. Connect to your ESX server using the vSphere Client, navigate to **Configuration**, and select **Networking** (Figure 4-8).

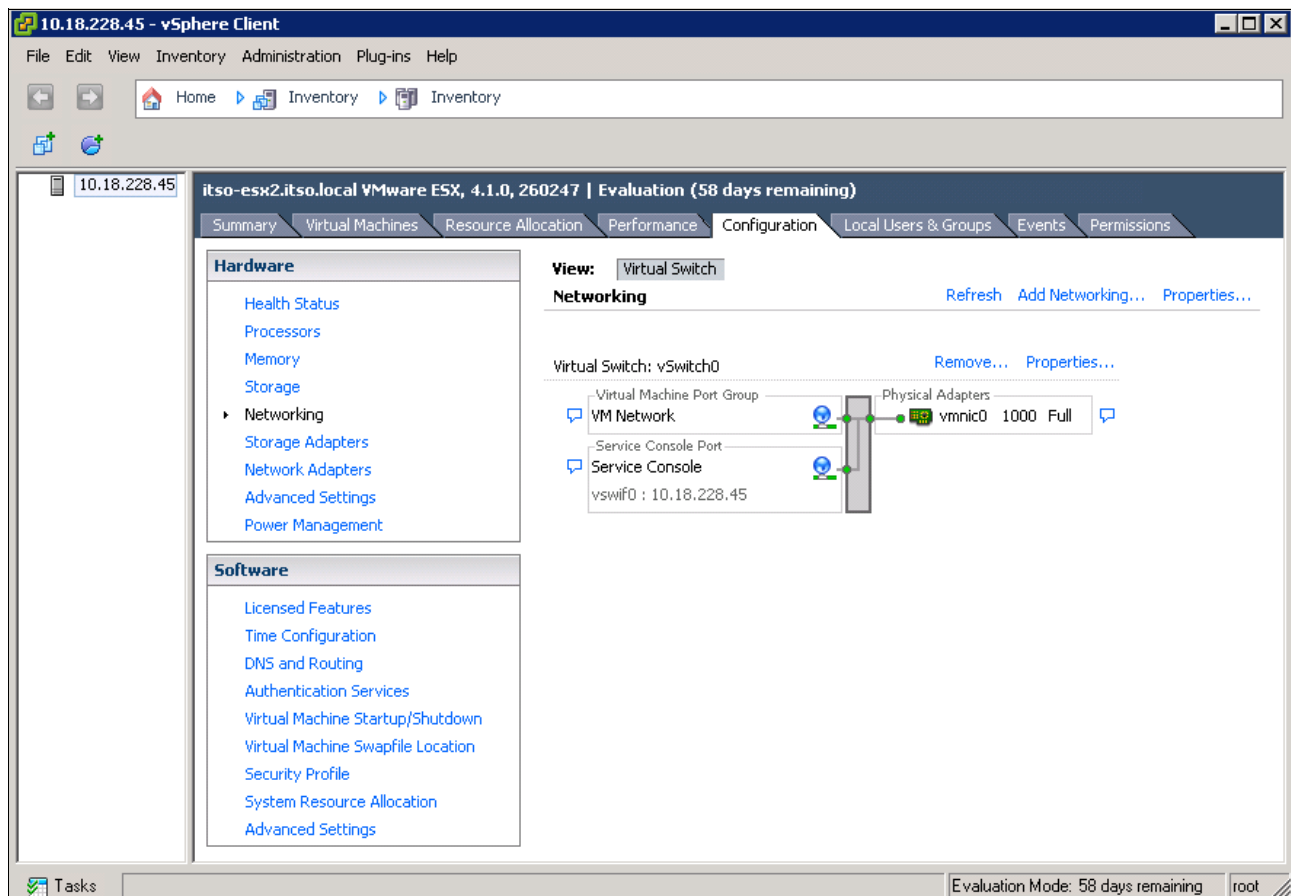

Figure 4-8 Select VMware networking

2. Click **Add Networking** to start the Add Network Wizard (Figure 4-9). Select **VMkernel** and click **Next**.

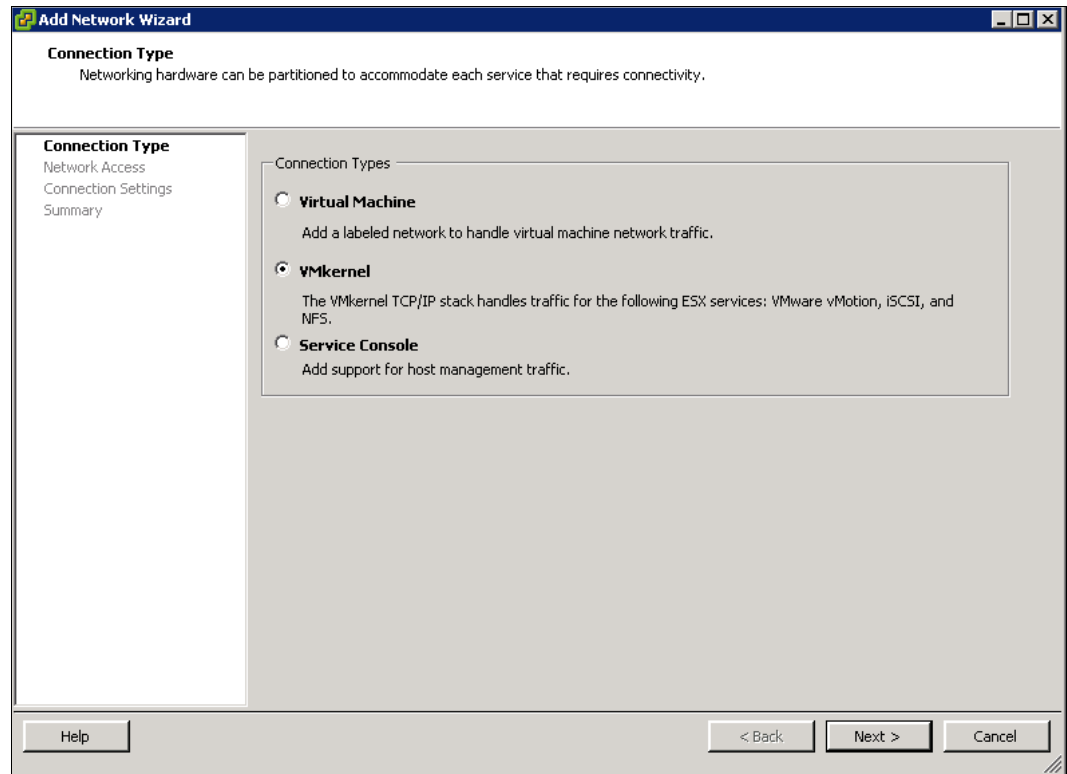

Figure 4-9 VMware - Add Network Wizard

3. Select one or more network interfaces that you want to use for iSCSI traffic and click **Next** (Figure 4-10).

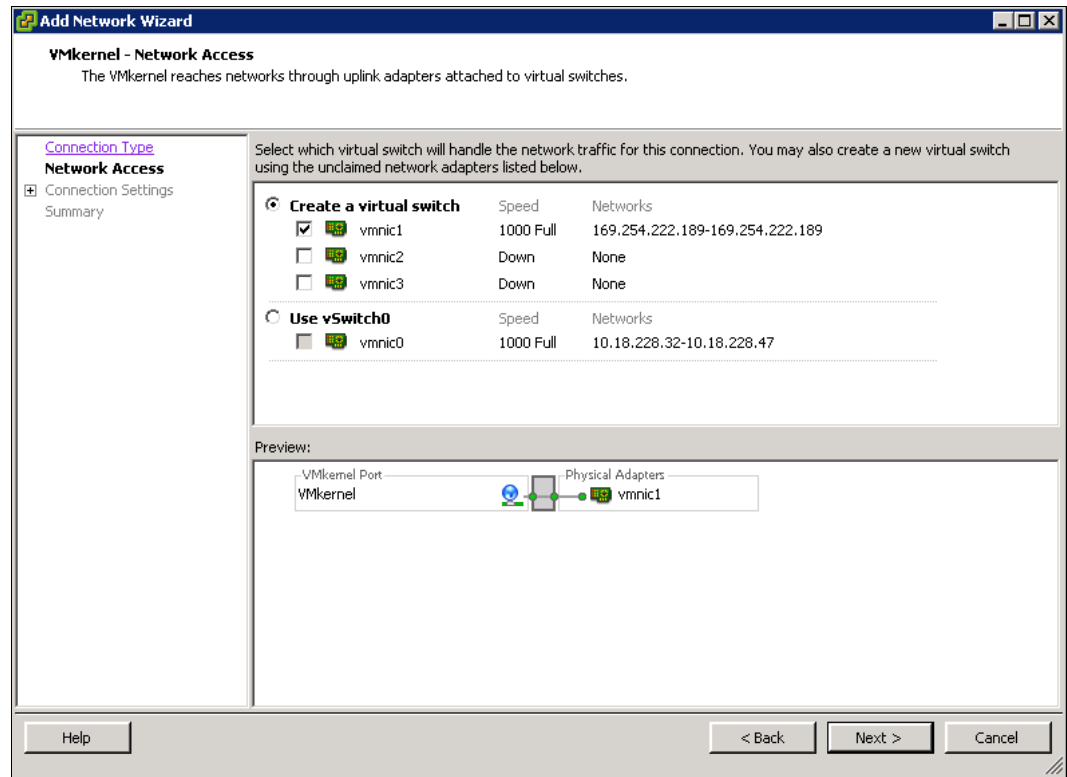

Figure 4-10 VMware - Select an iSCSI interface

4. Enter a meaningful Network Label and click **Next** (Figure 4-11).

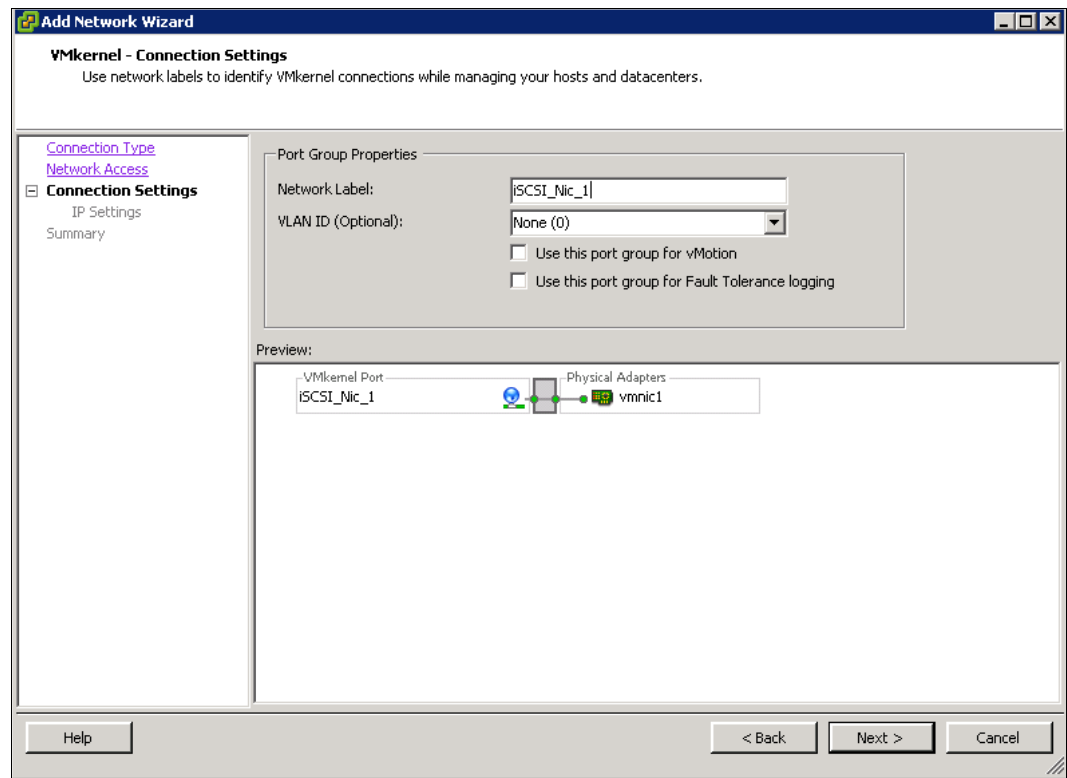

Figure 4-11 VMware - Enter a Network Label

5. Enter an IP address for your iSCSI network. You should use a dedicated network for iSCSI traffic (Figure 4-12).

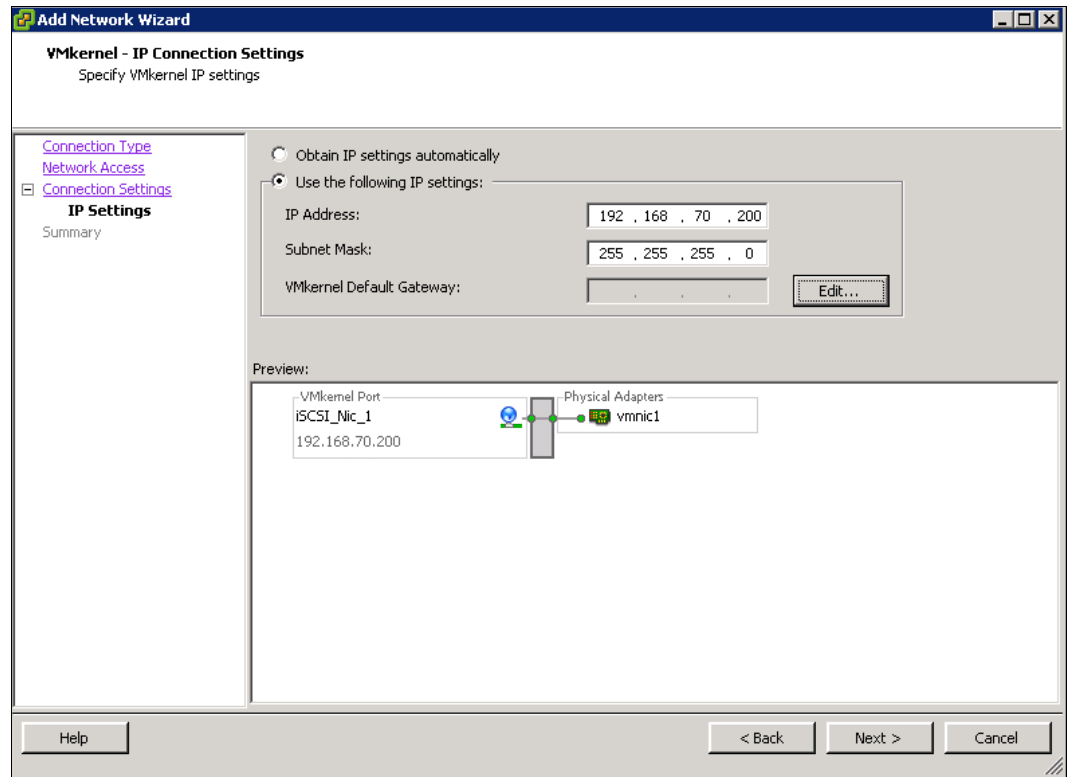

Figure 4-12 VMware - Enter iSCSI Network IP

6. Click **Finish** to complete the setup.

7. Select **Storage Adapters** and scroll down to iSCSI Software Adapter (Figure 4-13). Highlight it and click **Properties**.

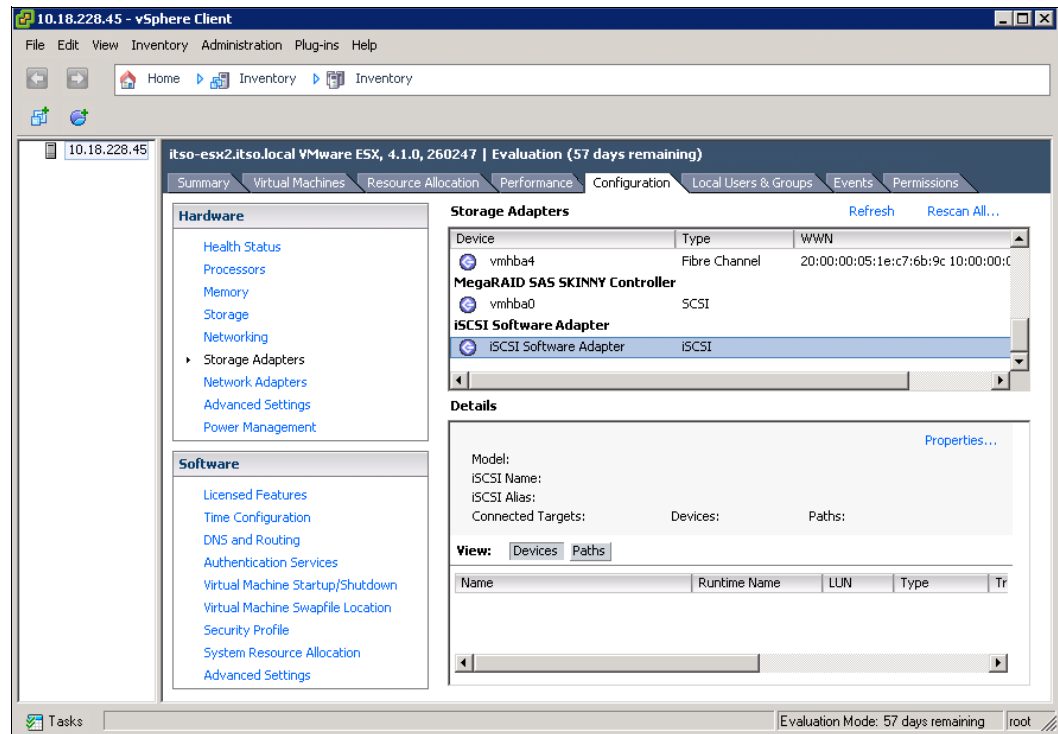

Figure 4-13 VMware - iSCSI Software Adapter

8. The iSCSI Software Adapter Properties window opens. As you can see in Figure 4-14, the initiator is disabled by default; to change this setting, click **Configure**.

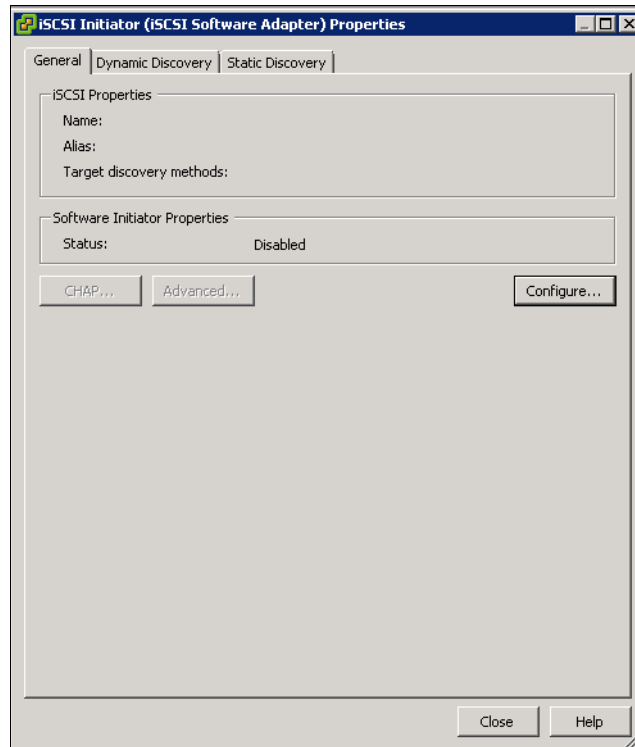

Figure 4-14 VMware - iSCSI Software Adapter Properties

9. Select the **Enabled** check box and click **OK** (Figure 4-15).

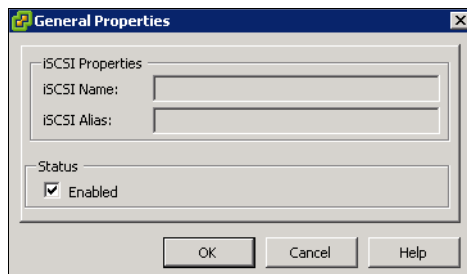

Figure 4-15 VMware - Select the Enabled check box

10. The VMware ESX iSCSI initiator is now successfully enabled (Figure 4-16). Note the initiator name for later use.

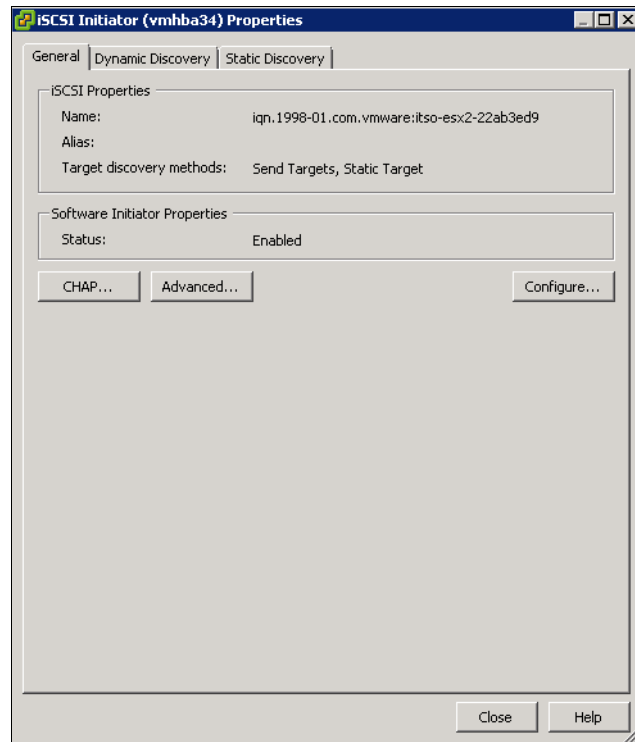

Figure 4-16 VMware iSCSI Initiator enabled

Your VMware ESX host is now prepared to connect to the IBM Storwize V7000. Go to 4.3.2, "Creating iSCSI hosts" on page 154 to create the ESX iSCSI host using the IBM Storwize V7000 GUI.

## 4.3 Creating hosts using the GUI

This section describes how to create Fibre Channel and iSCSI hosts using the IBM Storwize V7000 GUI. We assume that the hosts are prepared for attachment, as described in 4.2, "Preparing the host operating system" on page 133, and that you know the host WWPNs and their iSCSI initiator names.

To create a host, complete the following steps:

1. Open the host configuration window by clicking **Hosts** (Figure 4-17).

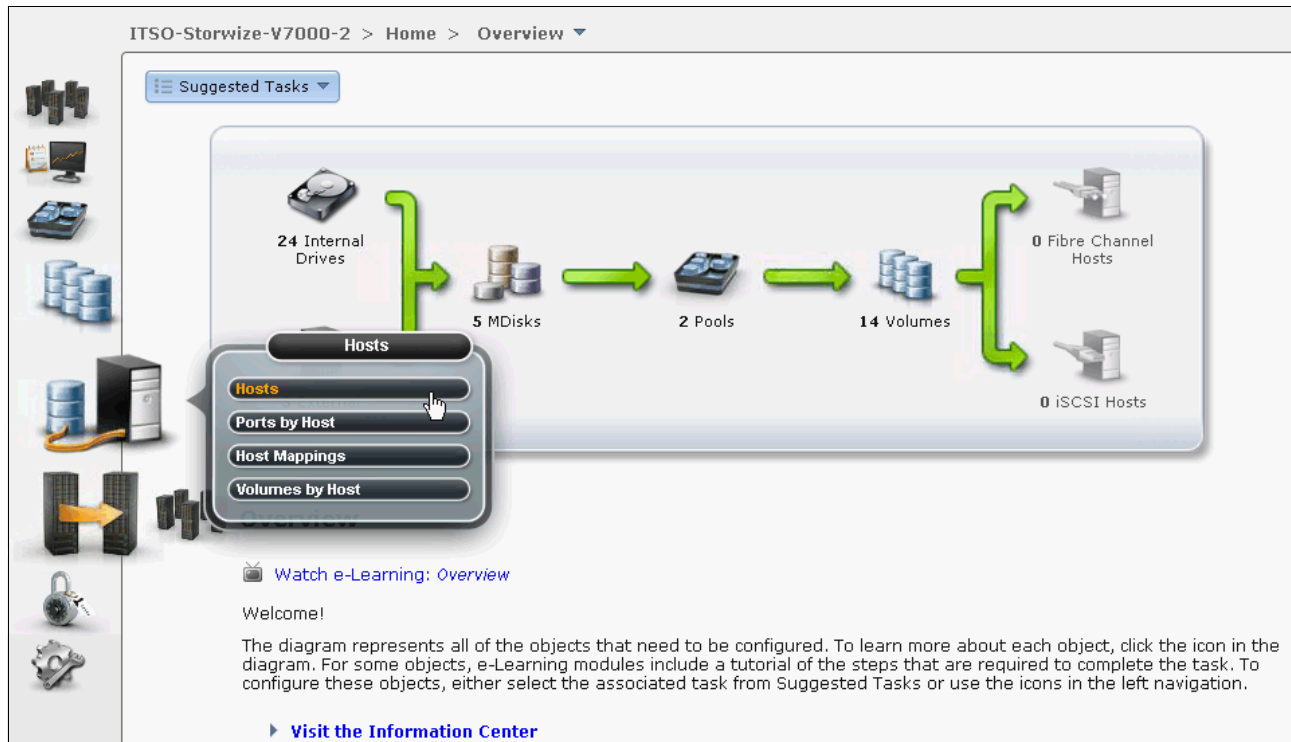

Figure 4-17 Open the host window

2. To create a host, click **New Host** to start the wizard (Figure 4-18).

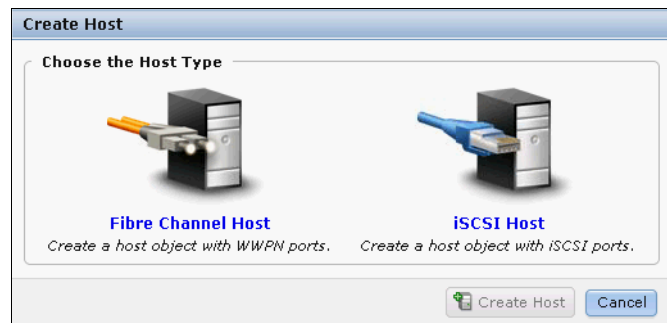

Figure 4-18 Create a host

If you want to create a Fibre Channel host, continue with 4.3.1, "Creating Fibre Channel hosts" on page 150; to create iSCSI hosts, go to 4.3.2, "Creating iSCSI hosts" on page 154.

### 4.3.1 Creating Fibre Channel hosts

To create Fibre Channel hosts, complete the following steps:

1. Click **Fibre Channel Host** (Figure 4-18 on page 149). The Fibre Channel configuration wizard opens (Figure 4-19).

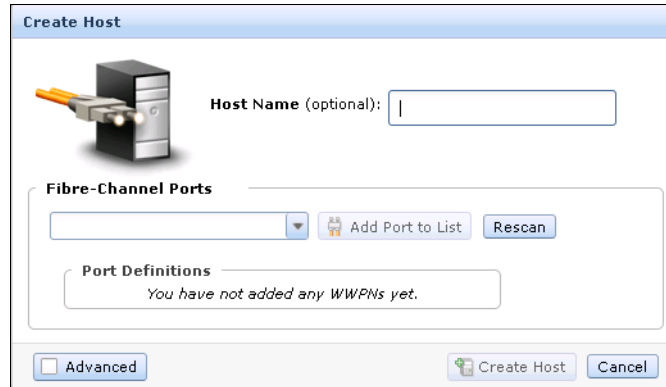

Figure 4-19 Create a Fibre Channel host

2. Enter a host name and click the **Fibre Channel Ports** drop-down menu to get a list of all known WWPNS (Figure 4-20).

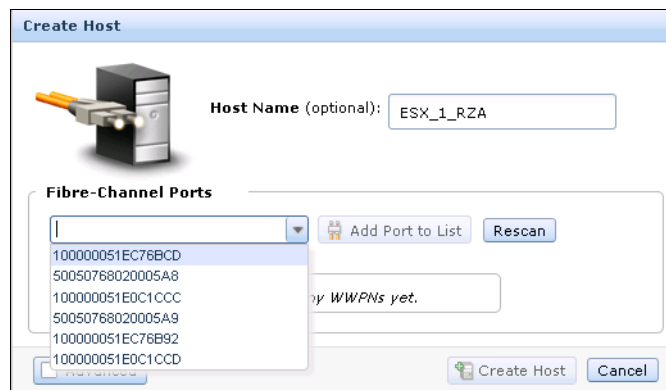

Figure 4-20 Available WWPNS

The IBM Storwize V7000 has the host port WWPNS available if you prepared the hosts, as described in 4.2, “Preparing the host operating system” on page 133. If they do not appear in the list, scan for new disks in your operating system and click **Rescan** in the configuration wizard. If they still do not appear, check your SAN zoning and repeat the scanning.

3. Select the WWPN for your host and click **Add Port to List** (Figure 4-21).

Figure 4-21 is a screenshot of the 'Create Host' dialog box. It features a server icon and a text field for 'Host Name (optional):' with the value 'ESX\_1\_RZA'. Below this is the 'Fibre-Channel Ports' section, which includes a dropdown menu showing '100000051EC76BCD', an 'Add Port to List' button, and a 'Rescan' button. The 'Port Definitions' section below it contains the text 'You have not added any WWPNs yet.' At the bottom, there is an 'Advanced' checkbox, a 'Create Host' button, and a 'Cancel' button.

Figure 4-21 Add a port to a list

4. Add all ports that belong to the host (Figure 4-22).

Figure 4-22 is a screenshot of the 'Create Host' dialog box. It features a server icon and a text field for 'Host Name (optional):' with the value 'ESX\_1\_RZA'. Below this is the 'Fibre-Channel Ports' section, which includes an empty dropdown menu, an 'Add Port to List' button, and a 'Rescan' button. The 'Port Definitions' section below it contains two entries: '100000051EC76BCD' and '100000051EC76B92', both with green checkmarks and red X marks. At the bottom, there is an 'Advanced' checkbox, a 'Create Host' button, and a 'Cancel' button.

Figure 4-22 Add all WWPNs

**Creating offline hosts:** If you want to create hosts that are offline, or not connected at the moment, it is also possible to enter the WWPNs manually. Type them into the Fibre Channel Ports Box and add them to the list as well.

5. If you are creating an HP/UX or TPGS host, select the **Advanced** check box and more options appear (Figure 4-23). Select your host type.

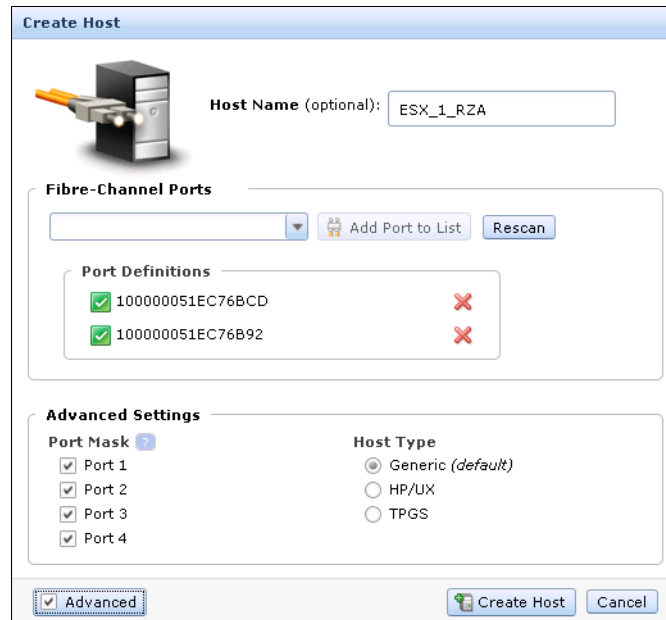

The 'Create Host' dialog box shows the 'Advanced Settings' tab. The 'Host Name (optional)' field contains 'ESX\_1\_RZA'. Under 'Fibre-Channel Ports', there is a search bar, an 'Add Port to List' button, and a 'Rescan' button. The 'Port Definitions' section lists two ports: '100000051EC76BCD' and '100000051EC76B92', both with green checkmarks and red X marks. The 'Advanced Settings' section includes a 'Port Mask' dropdown set to '?', four checked checkboxes for 'Port 1', 'Port 2', 'Port 3', and 'Port 4', and a 'Host Type' section with three radio buttons: 'Generic (default)' (selected), 'HP/UX', and 'TPGS'. At the bottom, the 'Advanced' checkbox is checked, and there are 'Create Host' and 'Cancel' buttons.

Figure 4-23 Create Host - Advanced Settings

6. Click **Create Host** and the wizard creates the host (Figure 4-24).

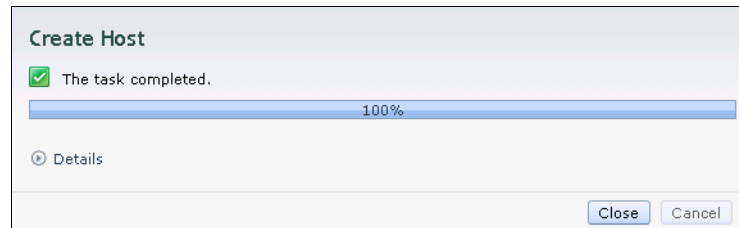

The 'Create Host' dialog box shows the completion screen. A green checkmark icon is next to the text 'The task completed.'. Below this is a progress bar that is 100% full. A 'Details' link is visible. At the bottom right, there are 'Close' and 'Cancel' buttons.

Figure 4-24 Create Host completes

7. Click **Close** to return to the host window (Figure 4-25).

Figure 4-25 All Hosts

8. Repeat these steps for all of your Fibre Channel hosts. Figure 4-26 shows the All Hosts window after creating a second host.

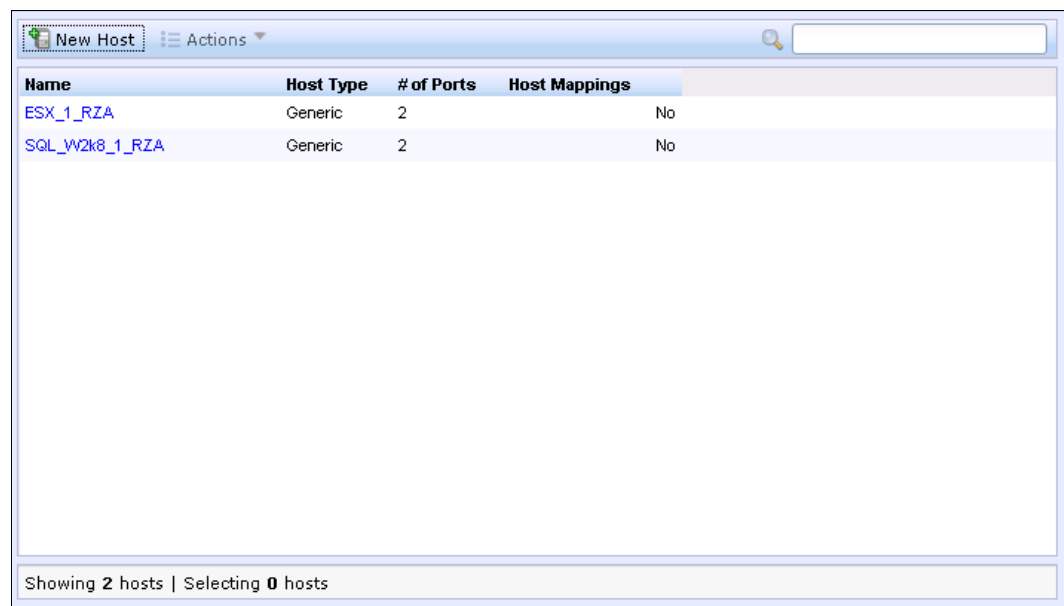

Figure 4-26 All Hosts - After creating a second host

After you complete the creation of Fibre Channel hosts, go to Chapter 5, “Basic volume configuration” on page 159 to create volumes and map them to the created hosts.

### 4.3.2 Creating iSCSI hosts

To create iSCSI hosts, complete the following steps:

1. Click **iSCSI Host** (Figure 4-18 on page 149) and the iSCSI configuration wizard opens (Figure 4-27).

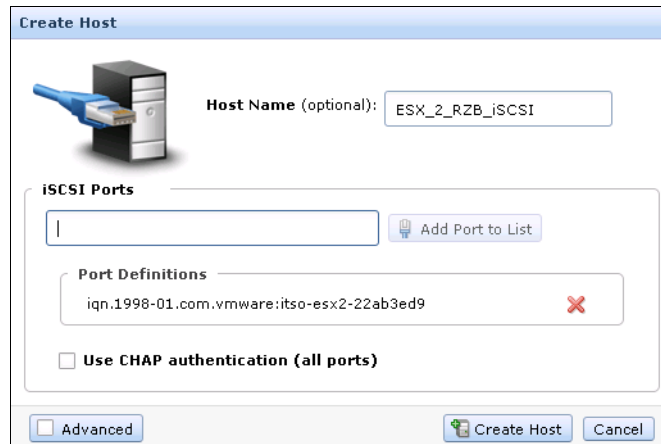

Figure 4-27 Create an iSCSI host

2. Enter a host name, type the iSCSI initiator name into the iSCSI Ports box, and click **Add Ports to List** (Figure 4-28). If you want to add several initiator names to one host, repeat this step.

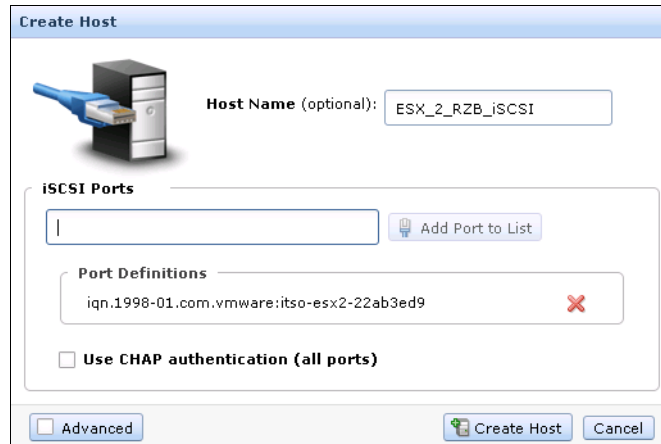
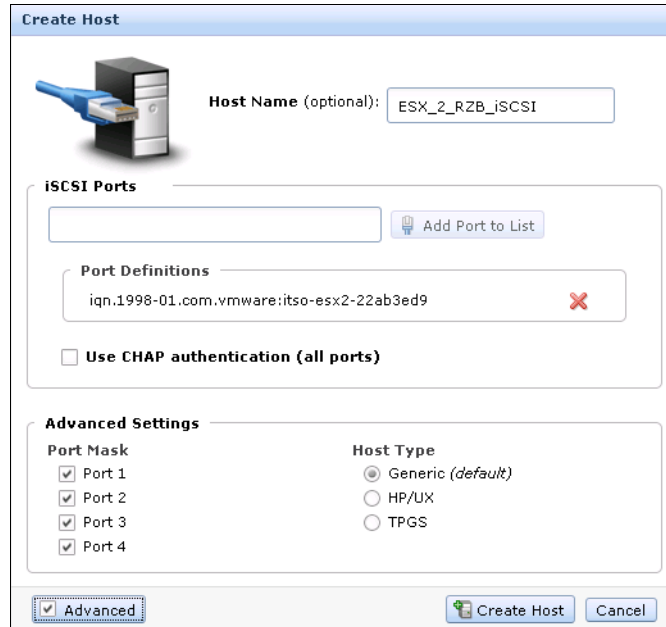

Figure 4-28 Create an iSCSI host - Enter name and iSCSI ports

3. If you are connecting an HP/UX or TPGS host, select the **Advanced** check box (Figure 4-29) and select the correct host type.

The 'Create Host' dialog box is shown with the 'Advanced' tab selected. It features a 'Host Name (optional)' field with the value 'ESX\_2\_RZB\_iSCSI'. Below this is the 'iSCSI Ports' section, which includes an 'Add Port to List' button and a 'Port Definitions' list containing 'iqn.1998-01.com.vmware:itso-esx2-22ab3ed9'. A checkbox for 'Use CHAP authentication (all ports)' is present and unchecked. The 'Advanced Settings' section contains two groups: 'Port Mask' with checkboxes for Port 1, Port 2, Port 3, and Port 4 (all checked), and 'Host Type' with radio buttons for 'Generic (default)', 'HP/UX', and 'TPGS' (the first is selected). At the bottom, there is a 'Create Host' button and a 'Cancel' button.

Figure 4-29 Create an iSCSI host - Advanced Settings

4. Click **Create Host** and the wizard completes (Figure 4-30). Click **Close**.

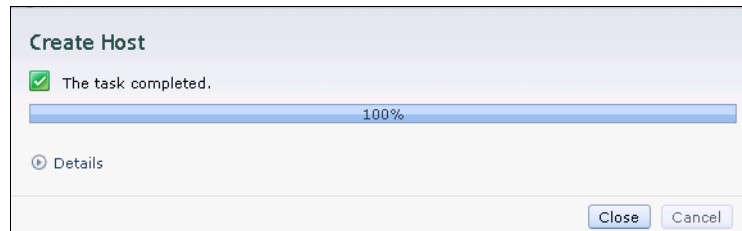

The 'Create Host' dialog box is shown in its final state. It displays a green checkmark icon and the text 'The task completed.' A progress bar is shown at 100%. Below the progress bar is a 'Details' link. At the bottom right, there are 'Close' and 'Cancel' buttons.

Figure 4-30 Create an iSCSI host - Complete

5. Repeat these steps for every iSCSI host you want to create. Figure 4-31 shows the All Hosts window after creating two Fibre Channel and two iSCSI hosts.

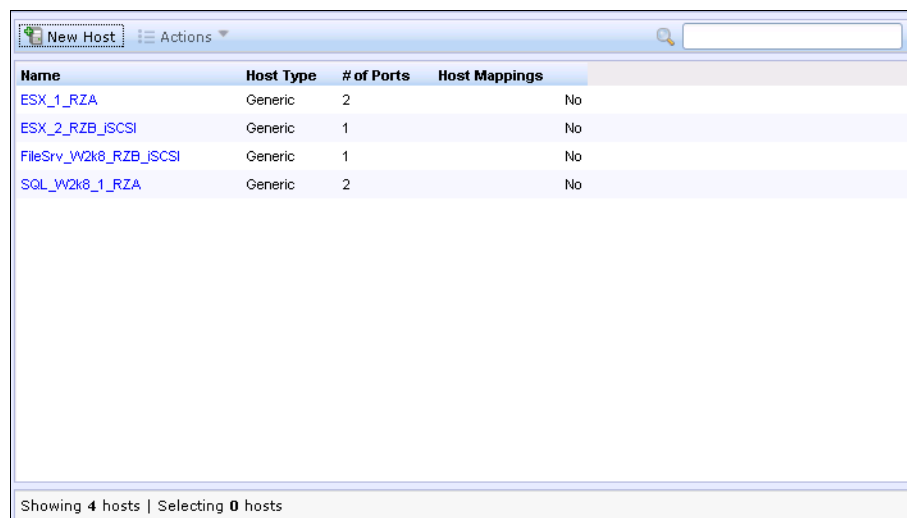

Name	Host Type	# of Ports	Host Mappings
ESX_1_RZA	Generic	2	No
ESX_2_RZB_JSCSI	Generic	1	No
FileSrv_V2k8_RZB_JSCSI	Generic	1	No
SQL_V2k8_1_RZA	Generic	2	No

Showing 4 hosts | Selecting 0 hosts

Figure 4-31 All Hosts

The iSCSI hosts are now configured on the IBM Storwize V7000. To provide connectivity, the iSCSI Ethernet ports also must be configured. Complete the following steps to enable iSCSI connectivity:

1. Switch to the Configuration window and select **Network** (Figure 4-32).

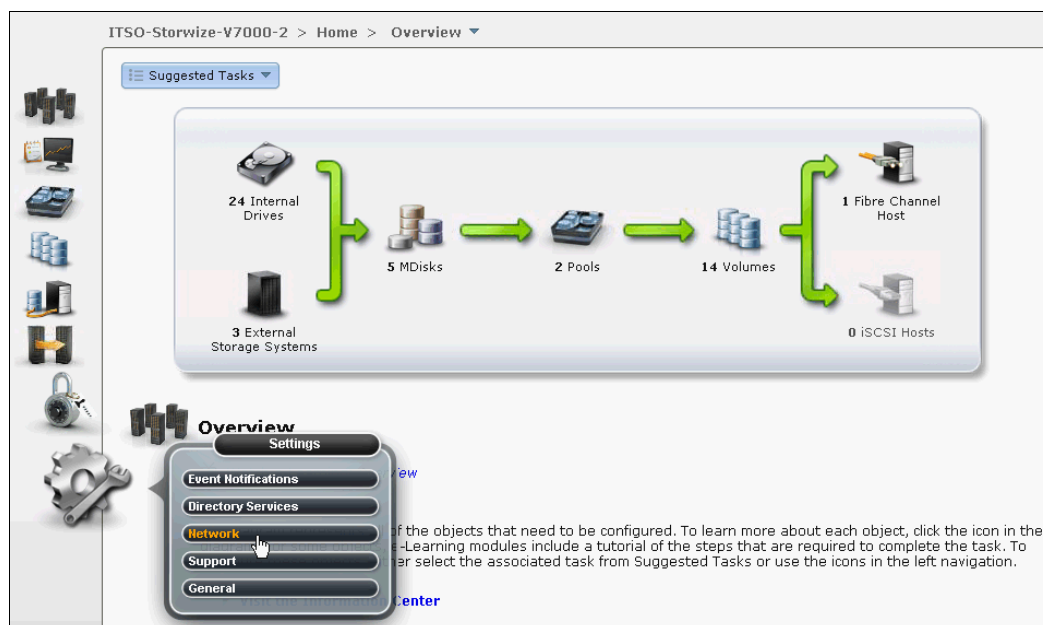

Figure 4-32 Configuration - Network

2. Select **iSCSI** and the iSCSI Configuration window opens (Figure 4-33).

ITSO-Storwize-V7000-2 > Settings > Network

**Network**

- Management IP Addresses
- Service IP Addresses
- iSCSI**
- Fibre Channel

**iSCSI Configuration**  
Configure system properties to connect to iSCSI-attached hosts.

**Name**  
System Name  
ITSO-Storwize-V7000-2

**Ethernet Ports**  
Click on each port to add iSCSI configuration.

**iSCSI Aliases (optional)**

Node Canister Name	iSCSI Alias	iSCSI Name (IQN)
node1		iqn.1986-03.com.ibm:2145.itso-storwize-v7000-2.node1
node2		iqn.1986-03.com.ibm:2145.itso-storwize-v7000-2.node2

**iSNS and CHAP (optional)**  
iSNS Address  
☐ Enable mutual CHAP authentication

Figure 4-33 iSCSI Configuration window

In the configuration, you have an overview of all the iSCSI settings for the IBM Storwize V7000. You can configure iSCSI Alias, iSNS Addresses, and Chap Authentication Configuration on this window, and the iSCSI IP address, which we also edit in the basic setup.

3. Click **Ethernet Ports** to enter the iSCSI IP address (Figure 4-34). Repeat this step for each port you want to use for iSCSI traffic.

**Network**

- Management IP Addresses
- Service IP Addresses
- iSCSI**
- Fibre Channel

**iSCSI Configuration**  
Configure system properties to connect to iSCSI-attached hosts.

**Name**  
System Name  
ITSO-Storwize-V7000-2

**Ethernet Ports**  
Click on each port to add iSCSI configuration.

**iSCSI Aliases (optional)**

Node Canister Name	iSCSI Alias	iSCSI Name (IQN)
node1		iqn.1986-03.com.ibm:2145.itso-storwize-v7000-2.node1
node2		iqn.1986-03.com.ibm:2145.itso-storwize-v7000-2.node2

**iSNS and CHAP (optional)**  
iSNS Address  
☐ Enable mutual CHAP authentication

**Node 1 (node1), Port 1**

IP Address  
Subnet Mask  
Gateway  
☐ Show IPv6  
OK Cancel

Figure 4-34 Enter an iSCSI IP address

4. After you have entered the IP address for each port, click **Apply Changes** to enable the configuration (Figure 4-35).

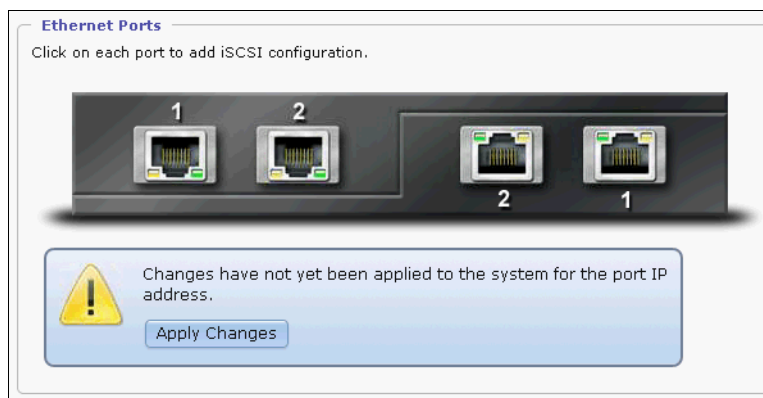

Figure 4-35 Apply iSCSI IP changes

5. After the changes are successfully applied, click **Close** (Figure 4-36).

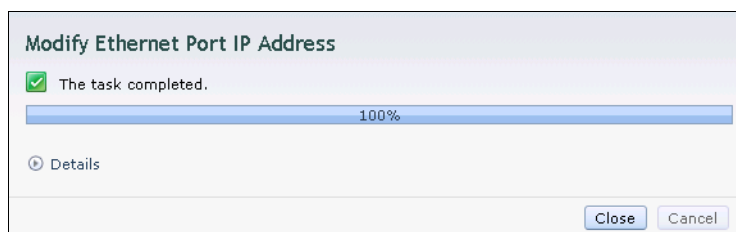

Figure 4-36 iSCSI IP successfully modified

The IBM Storwize V7000 is now configured and ready for iSCSI use. Note the initiator names of your storage canisters (Figure 4-33 on page 157), as you need them later. Go to Chapter 5, “Basic volume configuration” on page 159 to create volumes and map them to a host.

## Basic volume configuration

This chapter describes how to use the IBM Storwize V7000 to create a volume and map a volume to a host. A volume is a logical disk on the IBM Storwize V7000 that is provisioned out of a storage pool and is recognized by a host with an identifier UID field and a parameter list.

The first part of the chapter describes how to create volumes and map them to the defined hosts.

The second part of this chapter covers how to discover those volumes (5.1, “Provisioning storage from IBM Storwize V7000 and making it available to the host” on page 160). After you finish this chapter, your basic configuration is done and you are able to store data on the IBM Storwize V7000.

Advanced host and volume administration, such as volume migration, creating volume copies, and so on, is described in Chapter 8, “Advanced host and volume administration” on page 269.

## 5.1 Provisioning storage from IBM Storwize V7000 and making it available to the host

This section follows the setup process and shows how to create volumes and make them accessible from the host. The following steps are required to complete the basic setup of your environment:

1. Create new volumes.
2. Map volumes to the host (see 5.2, “Mapping a volume to the host” on page 172 for more information).
3. Discover the volumes from the host and specify multipath settings (see 5.3, “Discovering the volumes from the host and specifying multipath settings” on page 174 for more information).

Open the All Volumes window of the IBM Storwize V7000 GUI (Figure 5-1) to start the process of creating new volumes.

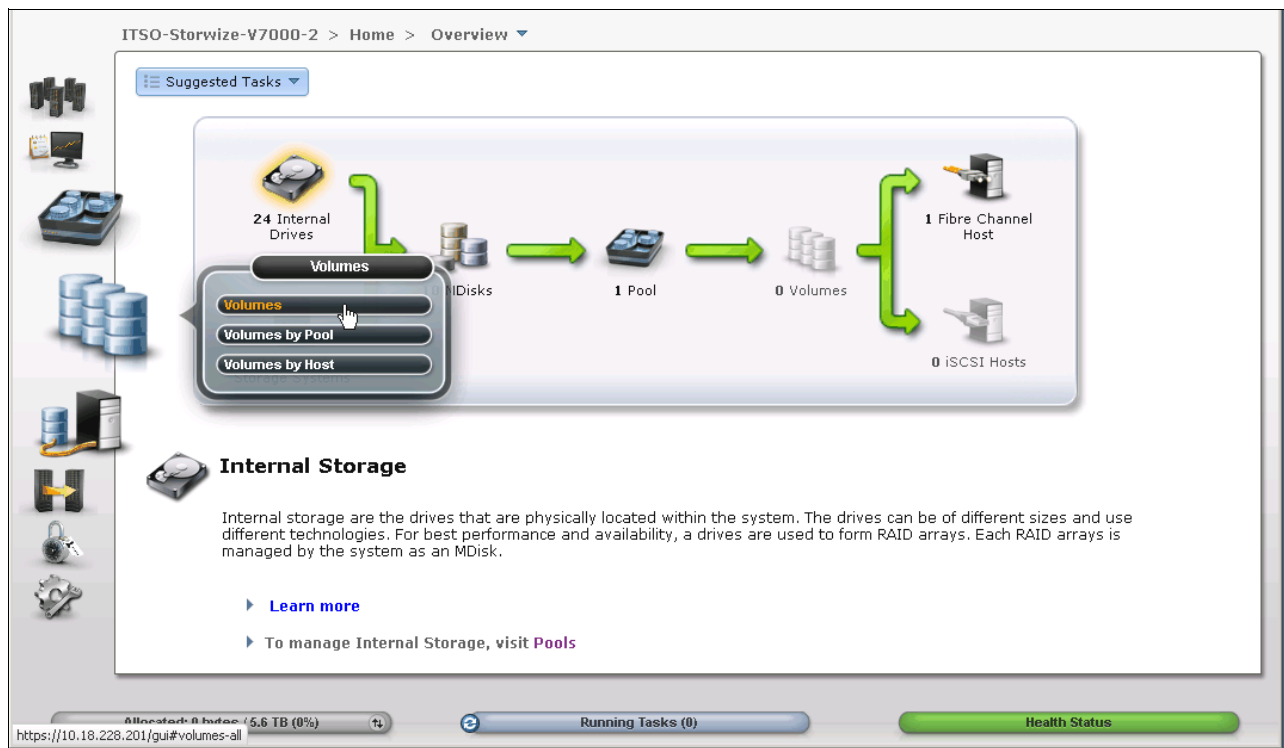

Figure 5-1 Home window

The All Volumes window opens (Figure 5-2).

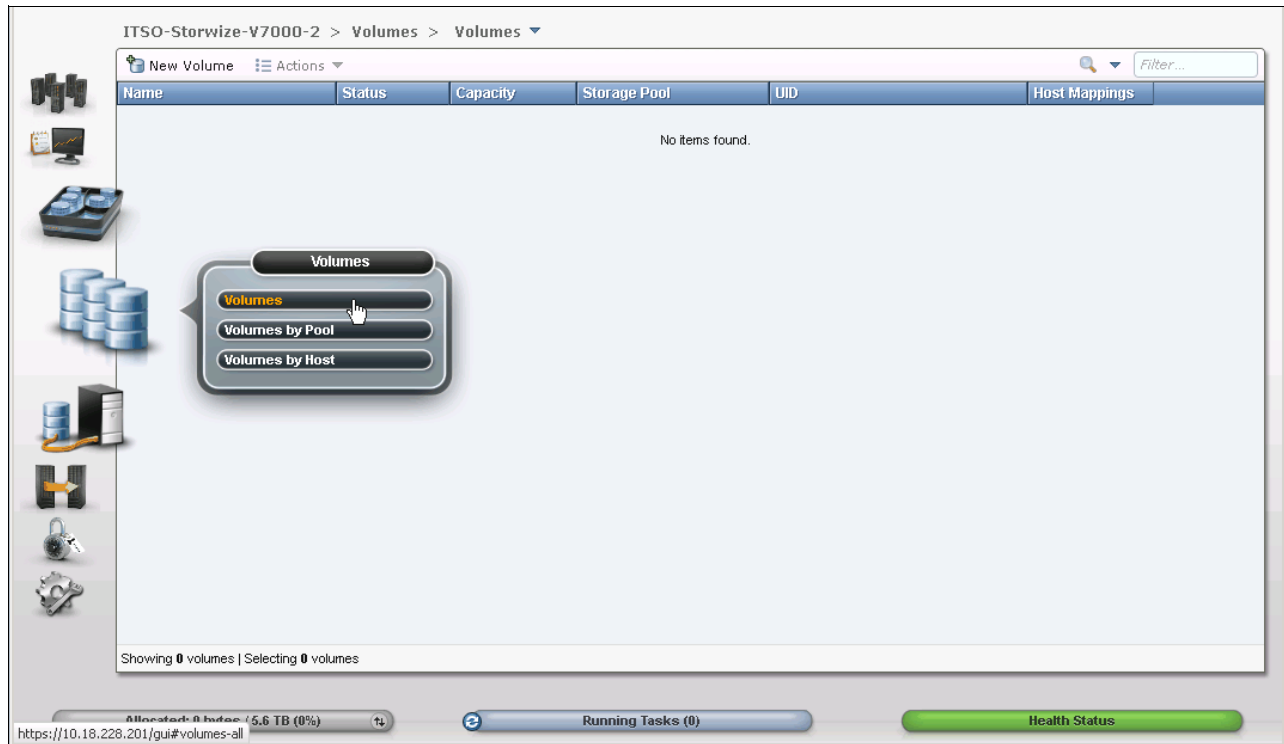

Figure 5-2 All Volumes window

At the moment, you have not created any volumes, so click **New Volume**, and a window opens (Figure 5-3).

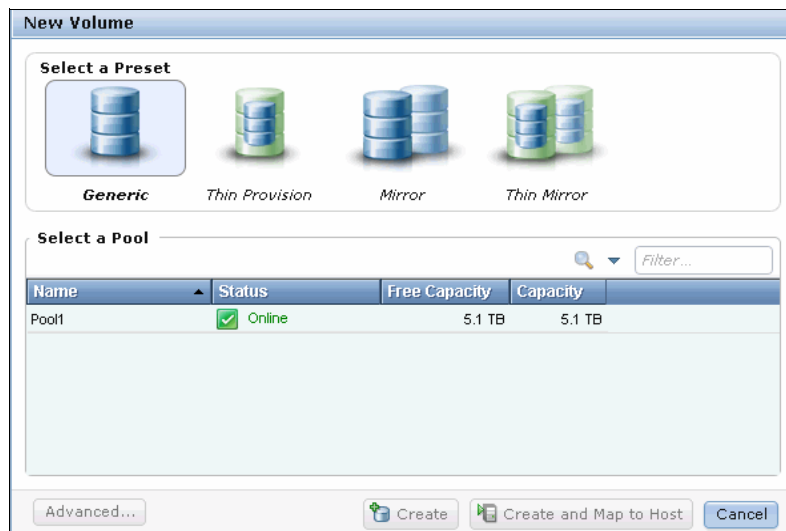

Figure 5-3 New Volume window

By default, all volumes that you create are striped across all available MDisks in one storage pool. The GUI for the IBM Storwize V7000 provides the following preset selections for the user:

- ▶ **Generic:** A striped volume that is fully provisioned, as described in 5.1.1, “Creating a generic volume” on page 162.
- ▶ **Thin-provisioned:** A striped volume that is space efficient. There are choices under the Advanced button to help determine how much space is fully allocated initially and how large the volume is able to grow, as described in 5.1.2, “Creating a thin-provisioned volume” on page 163.
- ▶ **Mirror:** The striped volume consists of two striped copies and is synchronized to protect against loss of data if the underlying storage pool of one copy is lost, as described in 5.1.3, “Creating a mirrored volume” on page 166.
- ▶ **Thin-mirror:** Two synchronized copies. Both are thin provisioned, as described in 5.1.4, “Creating a thin-mirror volume” on page 169.

Select which volume you want to create and go to the relevant section.

### 5.1.1 Creating a generic volume

The most commonly used type of volume is the generic volume type. This type of volume is fully provisioned, with the entire size of the volume dedicated to the volume. The host and the IBM Storwize V7000 see the fully allocated space without a mirror.

We choose a generic volume (Figure 5-3 on page 161) and then we select the pool in which the volume should be created. Select the pool by clicking it. In our example, we click Pool1. The result is shown in Figure 5-4.

- Select a Preset:** Four icons representing different volume types: Generic (selected), Thin Provision, Mirror, and Thin Mirror.
- Select a Pool:** A dropdown menu showing 'Primary Pool: Pool1' with an 'Edit' button.
- Select Names and Sizes:** A section with a 'Volume Name' field containing 'SQL\_DataBase', a 'Size' field containing '100', and a unit dropdown set to 'GB'. A green plus icon is next to the size field.
- Summary:** A line of text stating '1 volume, 100.0 GB, 5.0 TB free in pool'.
- Buttons:** At the bottom, there are four buttons: 'Advanced...', 'Create' (with a green plus icon), 'Create and Map to Host' (with a green plus icon), and 'Cancel'.

Figure 5-4 Create a generic volume

Enter a volume name and a size, and click **Create and Map to Host**. The new Generic Volume is created (Figure 5-5). Click **Continue** and go to 5.2.1, “Mapping newly created volumes to the host using the wizard” on page 172.

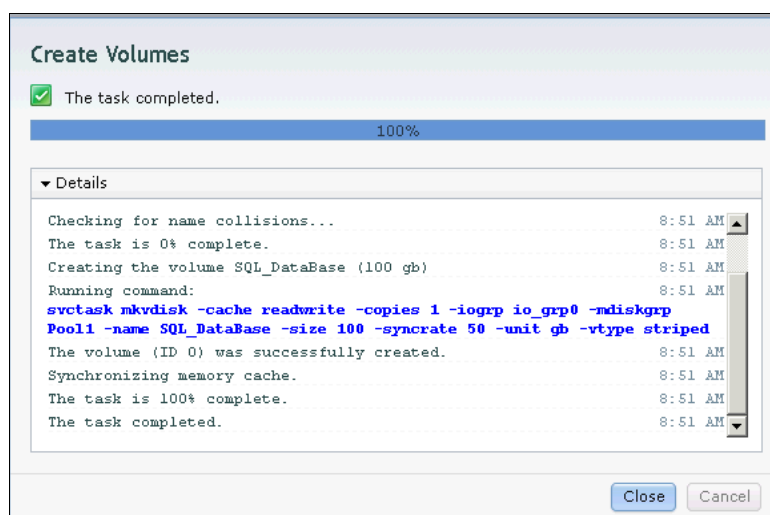

Figure 5-5 Volume created

If you do not want to map the volumes now, click **Create** to complete the task. Volumes can also be mapped later, as described in 5.2, “Mapping a volume to the host” on page 172.

## 5.1.2 Creating a thin-provisioned volume

Volumes can be configured to be thin provisioned. A thin-provisioned volume behaves with respect to application reads and writes as though they were fully allocated. When creating a thin-provisioned volume, it is possible to specify two capacities: the real physical capacity allocated to the volume from the storage pool and its virtual capacity available to the host. So the real capacity determines the quantity of extents that are initially allocated to the volume. The virtual capacity is the capacity of the volume reported to all other components (for example, FlashCopy, cache, and Remote Copy) and to the host servers.

To create a thin-provisioned volume, complete the following steps:

1. Select **Thin Provision** (Figure 5-6).

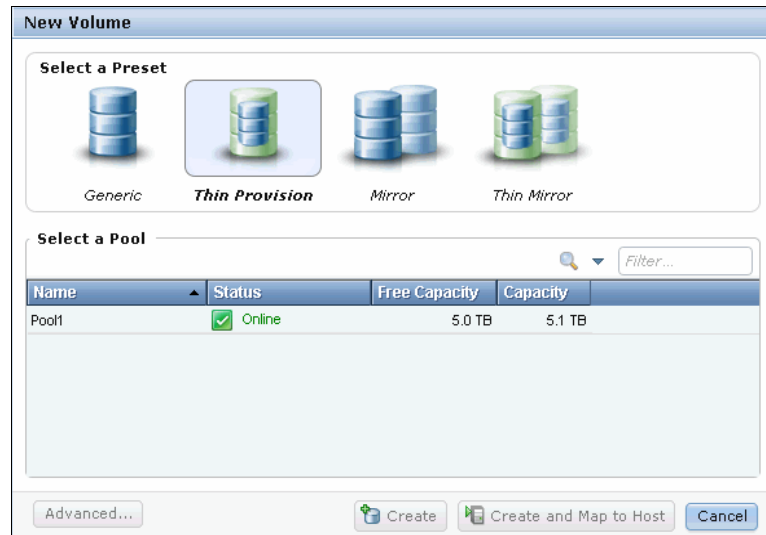

Figure 5-6 Create a thin-provisioned volume

2. Select the pool in which the thin-provisioned volume should be created by clicking it and entering the volume name and size (Figure 5-7).

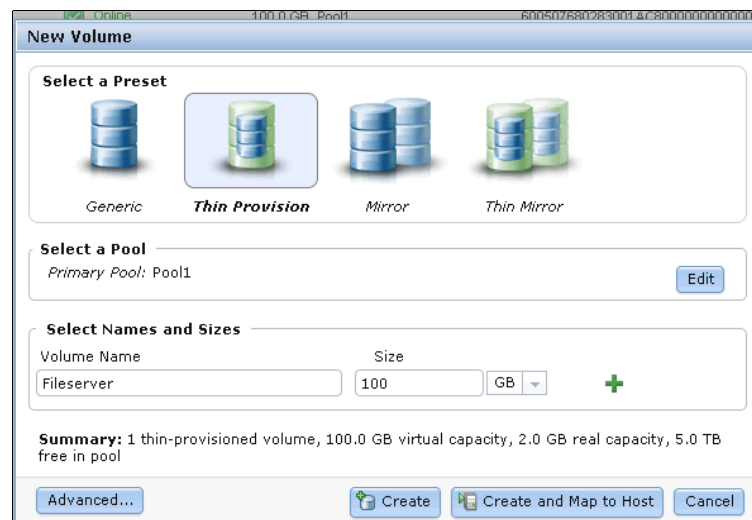

Figure 5-7 Enter the volume name and size

Under the Volume Name field is a summary showing that you are about to make a thin-provisioned volume, how much virtual space is will be available, the space that will be allocated (real size), and the free capacity in the pool. By default, the real capacity is 2% of the virtual capacity; you can change this setting by clicking **Advanced**.

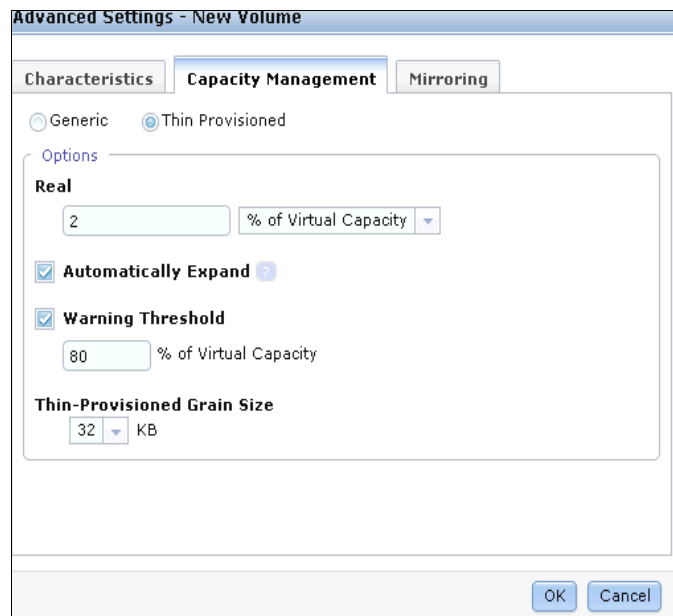

Figure 5-8 Advanced Settings

On the Thin Provisioning tab (Figure 5-8), there are several advanced options available:

- Real: Specify the size of the real capacity space used during creation.
- Automatically Extend: This option enables the automatic expansion of real capacity, if new capacity must be allocated.
- Warning Threshold: Enter a threshold for receiving capacity alerts.
- Thin Provisioned Grain Size: Specify the grain size for real capacity.

Make your choices, if required, and click **OK** to return to Figure 5-7 on page 164. Click **Create and Map to Host** and the creation task completes (Figure 5-9).

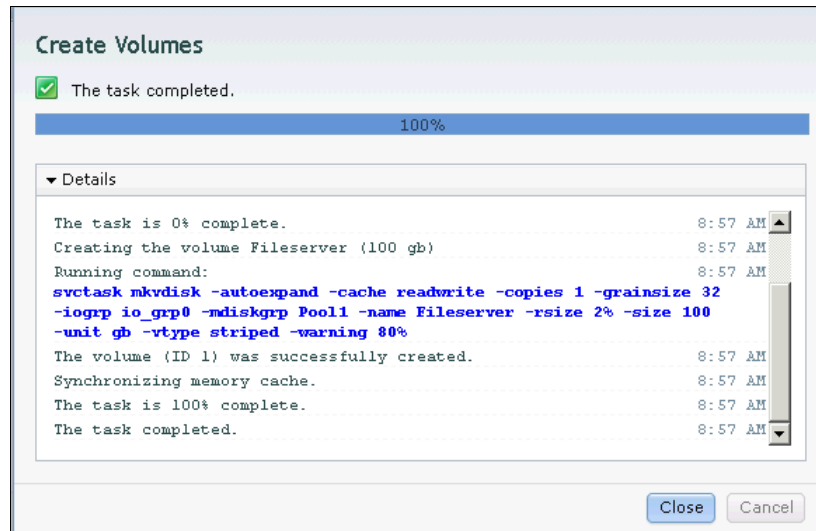

Figure 5-9 Create a thin-provisioned volume

If you do not want to map the volumes now, click **Create** to complete the task. Volumes can also be mapped later, as described in 5.2, “Mapping a volume to the host” on page 172

3. Click **Continue** and go to 5.2.1, “Mapping newly created volumes to the host using the wizard” on page 172.

### 5.1.3 Creating a mirrored volume

IBM Storwize V7000 offers the capability to mirror volumes, which means a single volume is presented to the host, but two copies exist in the storage back end, usually in different storage pools (all reads are handled by the primary copy). This feature is similar to host based software mirroring such as LVM, but it provides a single point of management for all operating systems, and provides storage high availability to operating systems that do not support software mirroring. This setup lets you protect against array failures (for example, multiple disk failures) and offers you more advanced features, as described in 8.6, “Advanced volume copy functions” on page 318. It also allows you to greatly improve availability, but it is not a disaster recovery solution, due to both copies being accessed by the same node pair and only addressable by a single cluster.

To create a mirrored volume, complete the following steps:

1. Select **Mirror** (Figure 5-10).

The 'New Volume' dialog box is shown with the 'Mirror' preset selected. The 'Select a Pool' section contains a table with the following data:

Name	Status	Free Capacity	Capacity
External_Pool1	Online	384.0 GB	384.0 GB
Pool1	Online	5.0 TB	5.1 TB

The 'Select a Secondary Pool' section shows 'Secondary Pool: -' and an 'Edit' button. At the bottom, there are buttons for 'Advanced...', 'Create', 'Create and Map to Host', and 'Cancel'.

Figure 5-10 Create a mirrored volume

2. Select the primary pool by clicking it and the view changes to the second pool (Figure 5-11).

The 'New Volume' dialog box is shown with the 'Mirror' preset selected. The 'Select a Pool' section now shows 'Primary Pool: Pool1' and an 'Edit' button. The 'Select a Secondary Pool' section contains a table with the following data:

Name	Status	Free Capacity	Capacity
External_Pool1	Online	384.0 GB	384.0 GB
Pool1	Online	5.0 TB	5.1 TB

The 'Select a Secondary Pool' section also includes a search icon and a 'Filter...' input field. At the bottom, there are buttons for 'Advanced...', 'Create', 'Create and Map to Host', and 'Cancel'.

Figure 5-11 Select a pool

3. Select the secondary pool by clicking it, and enter a volume name and the required size (Figure 5-12).

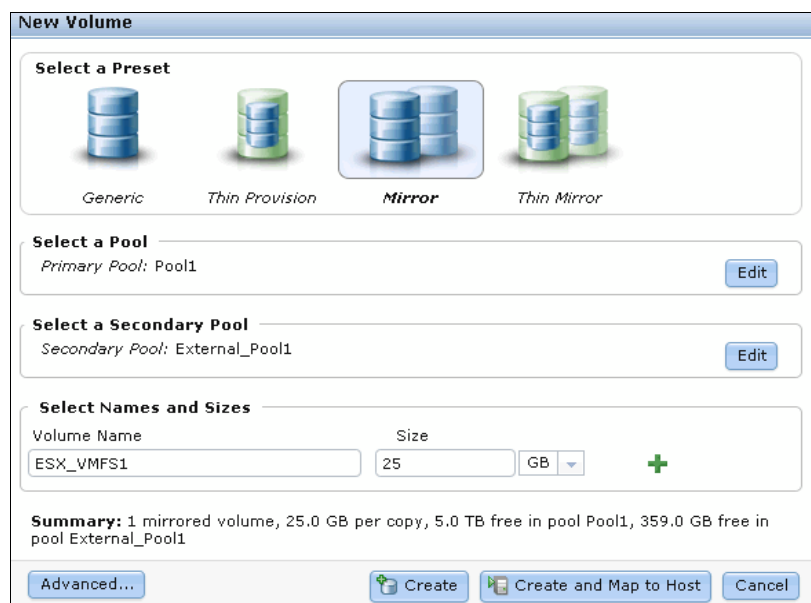

The 'New Volume' dialog box is shown with the following sections:

- Select a Preset:** Four icons representing different volume types: Generic, Thin Provision, Mirror (selected), and Thin Mirror.
- Select a Pool:** A dropdown menu showing 'Primary Pool: Pool1' with an 'Edit' button.
- Select a Secondary Pool:** A dropdown menu showing 'Secondary Pool: External\_Pool1' with an 'Edit' button.
- Select Names and Sizes:** A section with a 'Volume Name' field containing 'ESX\_VMFS1', a 'Size' field containing '25', a unit dropdown set to 'GB', and a green '+' button.
- Summary:** A text block stating: '1 mirrored volume, 25.0 GB per copy, 5.0 TB free in pool Pool1, 359.0 GB free in pool External\_Pool1'.
- Buttons:** 'Advanced...', 'Create', 'Create and Map to Host', and 'Cancel'.

Figure 5-12 Select a pool, name, and size

4. The summary shows you capacity information about the pool. If you want to select advanced settings, click **Advanced** and click the **Mirroring** tab (Figure 5-13).

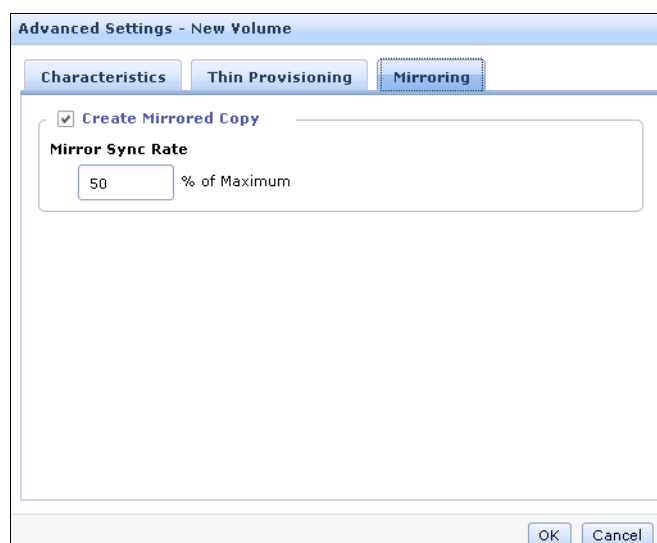

The 'Advanced Settings - New Volume' dialog box is shown with the following sections:

- Tabs:** 'Characteristics', 'Thin Provisioning', and 'Mirroring' (selected).
- Create Mirrored Copy:** A checkbox that is checked.
- Mirror Sync Rate:** A text field containing '50' followed by '% of Maximum'.
- Buttons:** 'OK' and 'Cancel'.

Figure 5-13 Advanced mirroring features

5. In the advanced mirroring settings, you are able to specify a synchronization rate. Enter a Mirror Sync Rate between 1 - 100%. With this option, you can set the importance of the copy synchronization progress, which enables you to prefer more important volumes for synchronization faster than other mirrored volumes. By default, the rate is set to 50% for all volumes. Click **OK** to return to Figure 5-12.

6. Click **Create and Map to Host** and the mirrored volume is created (Figure 5-14).

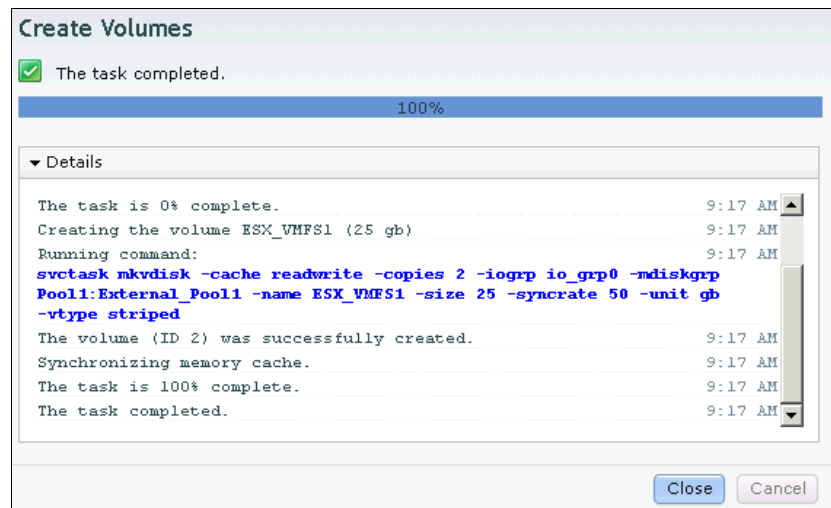

Figure 5-14 Create a mirrored volume

7. Click **Continue** and go to 5.2.1, "Mapping newly created volumes to the host using the wizard" on page 172.

## 5.1.4 Creating a thin-mirror volume

A thin-mirror volume allows you to allocate the required space on demand (described in 5.1.2, "Creating a thin-provisioned volume" on page 163) and have several copies of a volume (described in 5.1.3, "Creating a mirrored volume" on page 166) available.

To create a thin-mirror volume, complete the following steps:

1. Select **Thin Mirror** (Figure 5-15).

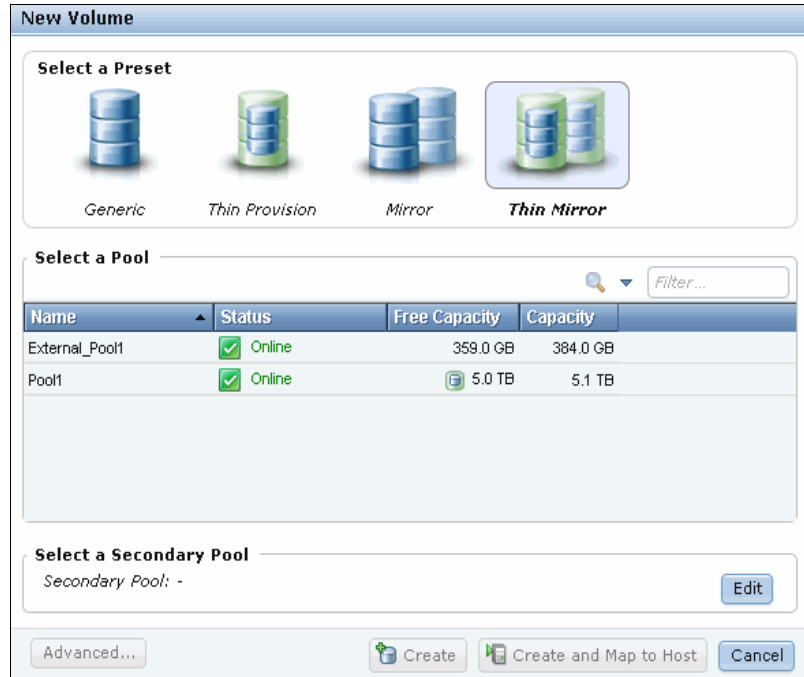

The 'New Volume' dialog box is shown with the 'Thin Mirror' preset selected. The 'Select a Pool' section displays a table with two pools: 'External\_Pool1' and 'Pool1'. The 'Select a Secondary Pool' section is currently empty.

Name	Status	Free Capacity	Capacity
External_Pool1	Online	359.0 GB	384.0 GB
Pool1	Online	5.0 TB	5.1 TB

Figure 5-15 Thin Mirror

2. Select the primary pool by clicking it and the view changes to the second pool (Figure 5-16).

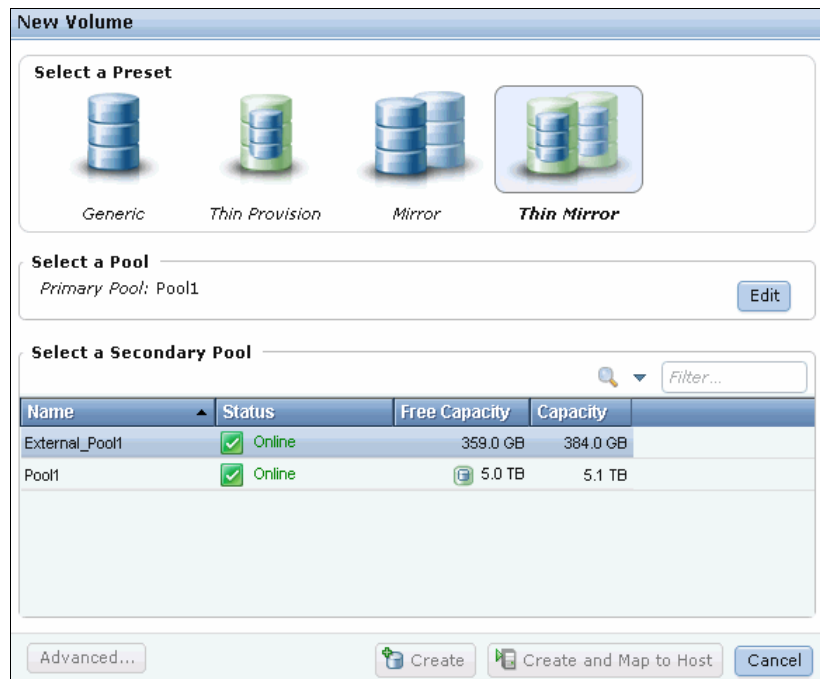

The 'New Volume' dialog box is shown with 'Pool1' selected as the primary pool. The 'Select a Secondary Pool' section displays a table with two pools: 'External\_Pool1' and 'Pool1'.

Name	Status	Free Capacity	Capacity
External_Pool1	Online	359.0 GB	384.0 GB
Pool1	Online	5.0 TB	5.1 TB

Figure 5-16 Select pools

3. Select the pool for the secondary copy and enter a name and a size for the new volume (Figure 5-17).

Figure 5-17 Enter a volume name and size

4. The summary shows you the capacity information and the allocated space. You can click **Advanced** and customize the thin-provision settings (Figure 5-8 on page 165) or the mirror synchronization rate (Figure 5-13 on page 168). If you have opened the advanced settings, click **OK** to return to Figure 5-17.
5. Click **Create and Map to Host** and the mirrored volume is created (Figure 5-18).

Figure 5-18 Create Thin Mirror Volume

6. Click **Continue** and go to 5.2.1, “Mapping newly created volumes to the host using the wizard” on page 172.

## 5.2 Mapping a volume to the host

The first part of this section (5.2.1, “Mapping newly created volumes to the host using the wizard” on page 172) describes how to map a volume to a host if you click the **Create and Map to Host** button. The second part (5.2, “Mapping a volume to the host” on page 172) explains the manual host mapping process to create customized mappings.

### 5.2.1 Mapping newly created volumes to the host using the wizard

We continue to map the volume we created in 5.1, “Provisioning storage from IBM Storwize V7000 and making it available to the host” on page 160. We assume that you followed the procedure and clicked the **Continue** button as, for example, shown in Figure 5-4 on page 162.

To map the volumes, complete the following steps:

1. Select a host to which the new volume should be attached (Figure 5-19).

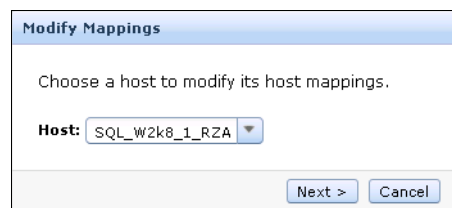

Figure 5-19 Choose a host

2. The Modify Mappings window opens, and your host and the newly created volume are already selected. Click **OK** and the volume is mapped to the host (Figure 5-20).

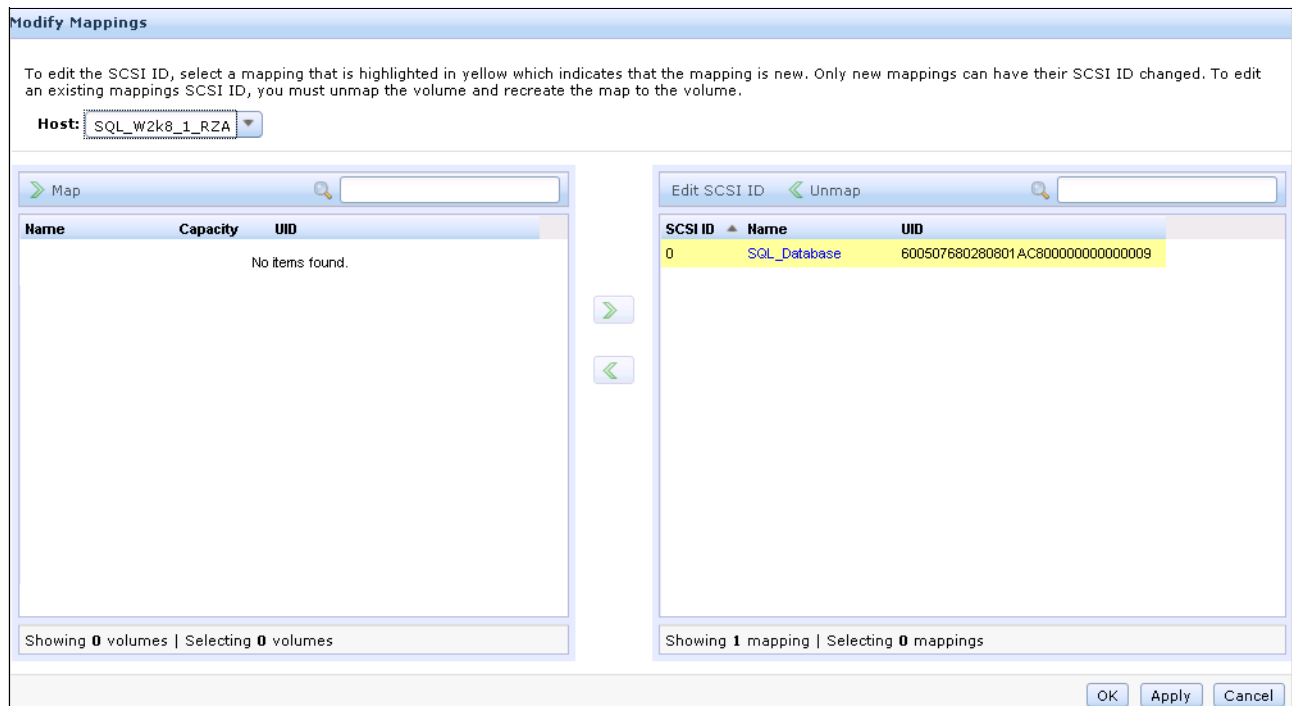

Figure 5-20 Modify mappings

- After the task completes, click **Close** (Figure 5-21), and the wizard returns to the All Volumes window.

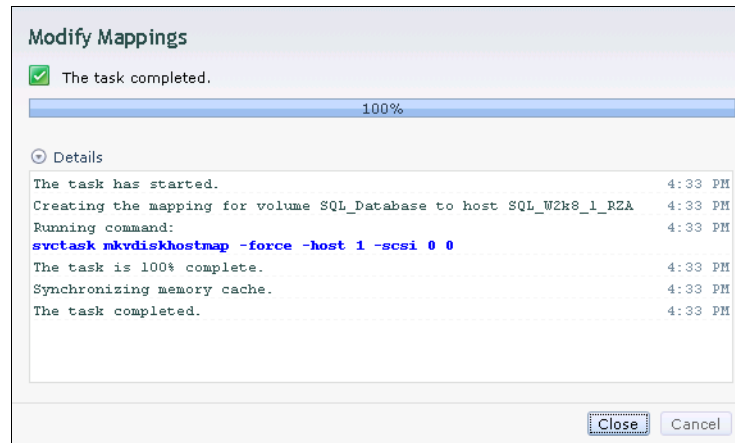

Figure 5-21 Modify Mappings complete

The newly created volume is displayed. We see that it is already mapped to a host (Figure 5-22).

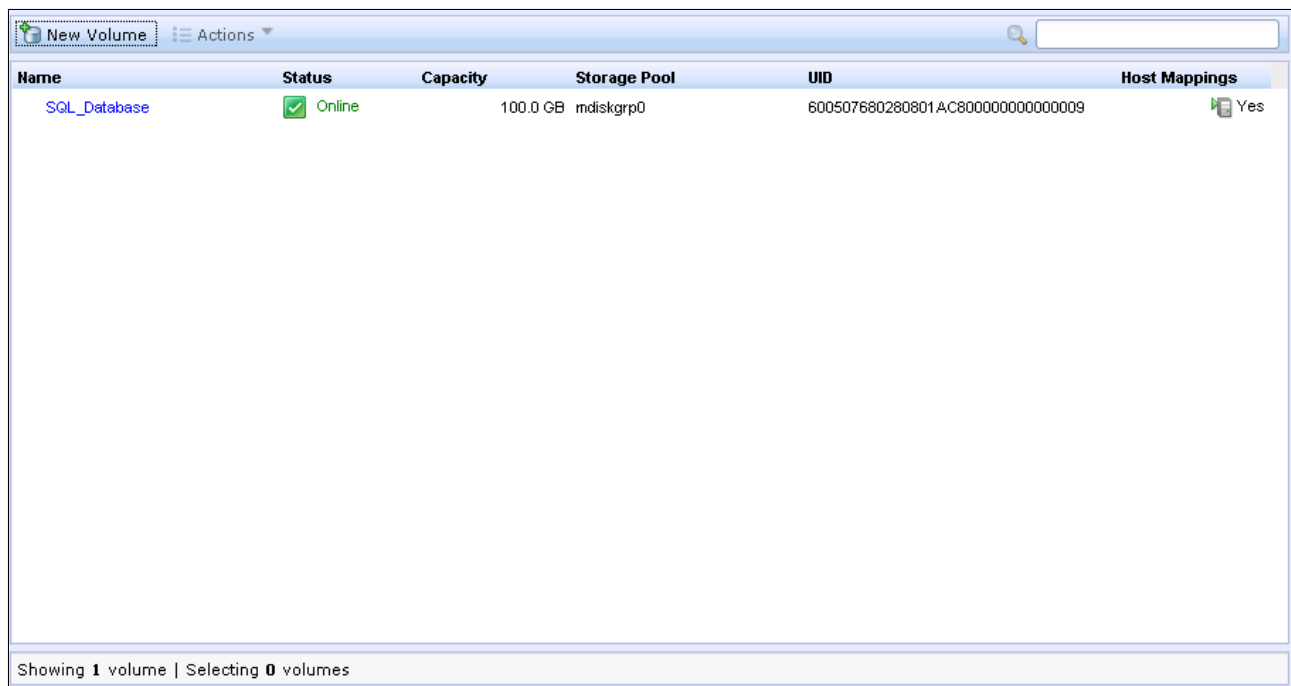

Figure 5-22 New Volume mapped to host

The host is now able to access the volumes and store data on it. Go to 5.3, “Discovering the volumes from the host and specifying multipath settings” on page 174 to discover the volumes on the host and make some additional host settings if required.

You can also create multiple volumes in preparation for discovering them later. Mappings can be customized as well. Advanced host configuration is described in 8.1.1, “Modifying Mappings menu” on page 272.

## 5.3 Discovering the volumes from the host and specifying multipath settings

This section shows how to discover the volumes created and mapped in 5.1, “Provisioning storage from IBM Storwize V7000 and making it available to the host” on page 160 and 5.2, “Mapping a volume to the host” on page 172, and set additional multipath settings, if required.

We assume that you have completed all steps described previously in the book so that the hosts and the IBM Storwize V7000 are prepared:

- ▶ Prepare your operating systems for attachment (Chapter 4, “Host configuration” on page 131).
- ▶ Create hosts using the GUI (4.3, “Creating hosts using the GUI” on page 148).
- ▶ Perform basic volume configuration and host mapping (5.1, “Provisioning storage from IBM Storwize V7000 and making it available to the host” on page 160).

This section shows how to discover Fibre Channel and iSCSI volumes from Windows 2008 and VMware ESX 4.x hosts.

In the IBM Storwize V7000 GUI, click **Hosts** and **All Hosts** (Figure 5-23).

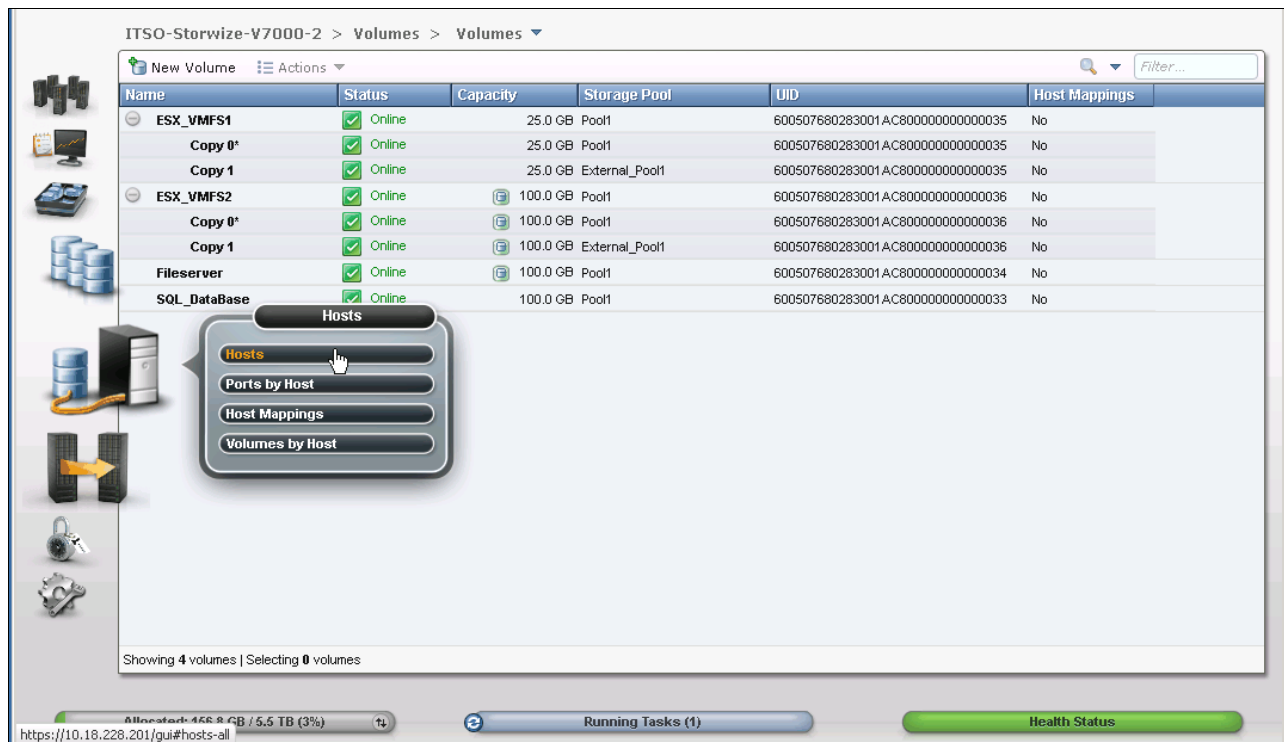
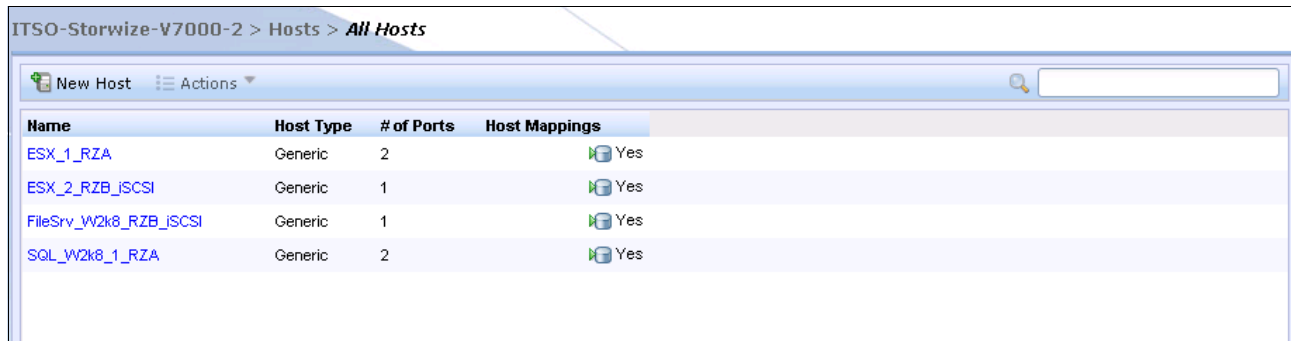

Figure 5-23 Open all hosts

The view that opens gives you an overview of the currently configured and mapped hosts (Figure 5-24).

Name	Host Type	# of Ports	Host Mappings
ESX_1_RZA	Generic	2	Yes
ESX_2_RZB_ISCSI	Generic	1	Yes
FileSrv_W2k8_RZB_ISCSI	Generic	1	Yes
SQL_W2k8_1_RZA	Generic	2	Yes

Figure 5-24 All Hosts view

### 5.3.1 Windows 2008 Fibre Channel volume attachment

To perform Fibre Channel volume attachment in Windows 2008, complete the following steps:

1. Right-click your Windows 2008 Fibre Channel host in the All Hosts view (Figure 5-25) and select **Properties**.

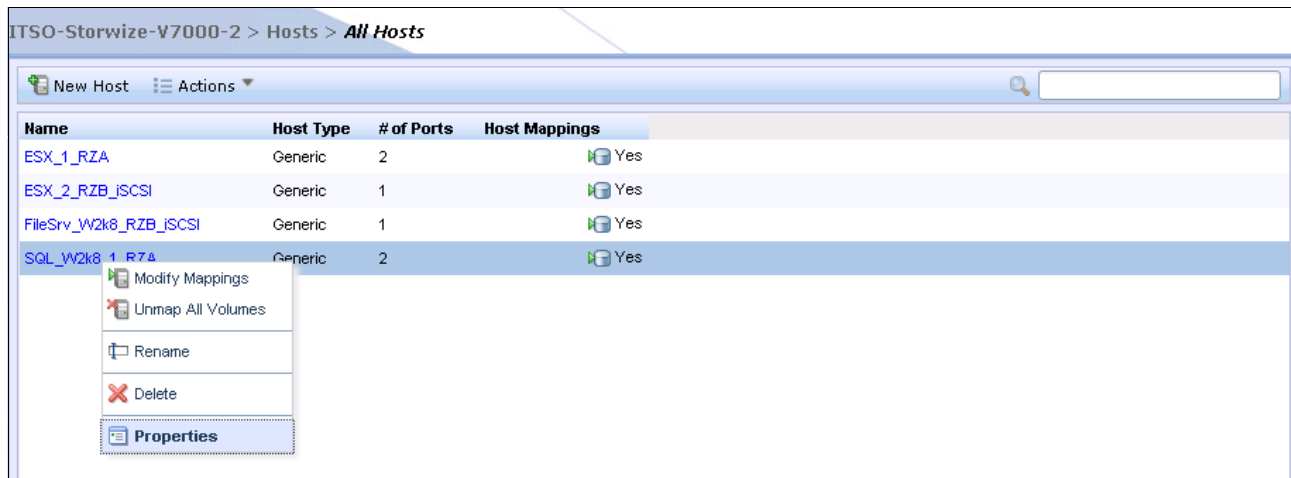

Name	Host Type	# of Ports	Host Mappings
ESX_1_RZA	Generic	2	Yes
ESX_2_RZB_ISCSI	Generic	1	Yes
FileSrv_W2k8_RZB_ISCSI	Generic	1	Yes
SQL_W2k8_1_RZA	Generic	2	Yes

Figure 5-25 Host properties

Navigate to the **Mapped Volumes** tab (Figure 5-26).

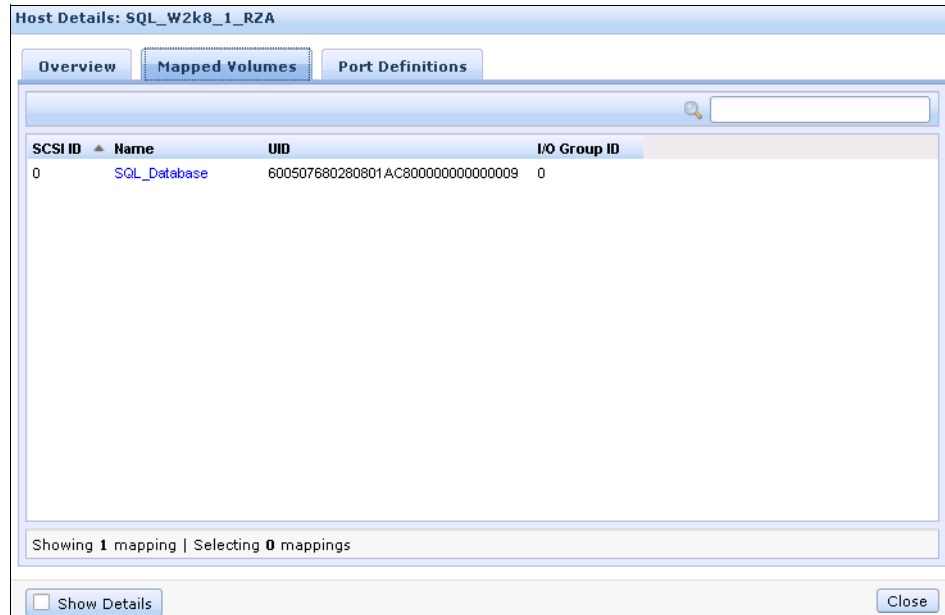

Figure 5-26 Mapped volumes to a host

The host details show you which volumes are currently mapped to the host, and you also see the volume UID and the SCSI ID. In our example, one volume with SCSI ID 0 is mapped to the host.

- Log on to your Microsoft host and click **Start** → **All Programs** → **Subsystem Device Driver DSM** → **Subsystem Device Driver DSM**. A command-line interface opens. Enter **datapath query device** and press Enter to see if there are IBM Storwize V7000 disks connected to this host (Example 5-1).

*Example 5-1 datapath query device*

---

```
C:\Program Files\IBM\SDDDSM>datapath query device
```

```
Total Devices : 1
DEV#: 0  DEVICE NAME: Disk14 Part0  TYPE: 2145          POLICY: OPTIMIZED
SERIAL: 600507680280801AC8000000000000009
=====
Path#      Adapter/Hard Disk      State  Mode      Select  Errors
0          Scsi Port5 Bus0/Disk14 Part0  OPEN   NORMAL    0        0
1          Scsi Port5 Bus0/Disk14 Part0  OPEN   NORMAL    22        0
2          Scsi Port6 Bus0/Disk14 Part0  OPEN   NORMAL    19        0
3          Scsi Port6 Bus0/Disk14 Part0  OPEN   NORMAL    0        0
```

```
C:\Program Files\IBM\SDDDSM>
```

---

- The output provides information about the connected volumes. In our example, there is one disk connected, Disk 14 for the Windows host, and four paths to the disk are available (State = Open). Open the Windows Disk Management window (Figure 5-27) by clicking **Start** → **Run**, type diskmgmt.msc, and click **OK**.

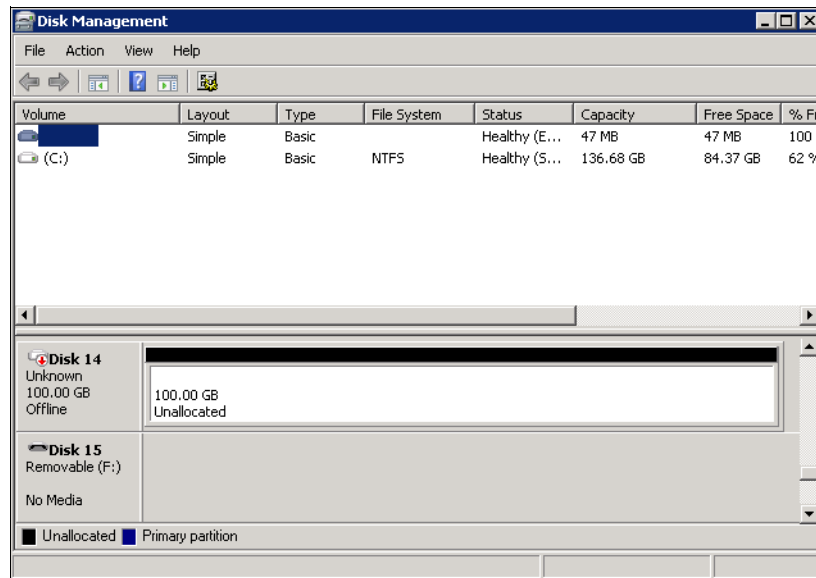

Figure 5-27 Windows Disk Management

**Windows device discovery:** Usually, Windows discovers new devices, such as disks, by itself. If you have completed all the steps and do not see any disks, click **Actions** → **Rescan Disk** in Disk Management to discover the new volumes.

- Right-click the disk in the left pane and select **Online** (Figure 5-28).

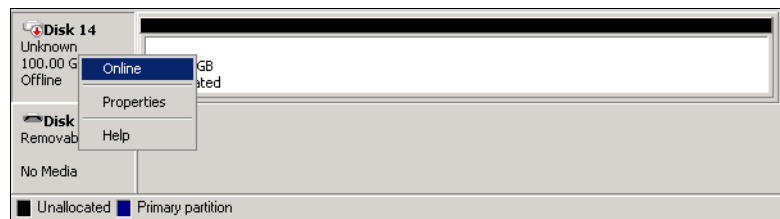

Figure 5-28 Place a disk online

- Right-click the disk again, click **Initialize Disk** (Figure 5-29), and click **OK**.

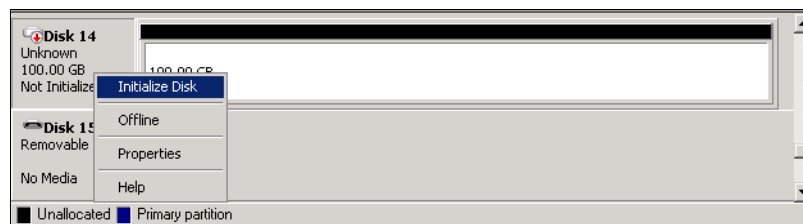

Figure 5-29 Initialize Disk menu

6. Right-click the right pane and click **New Simple Volume** (Figure 5-30).

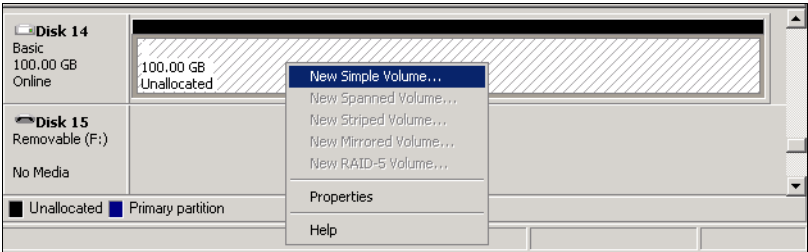

Figure 5-30 New Simple Volume

7. Follow the wizard and the volume is ready to use from your Windows host (Figure 5-31).

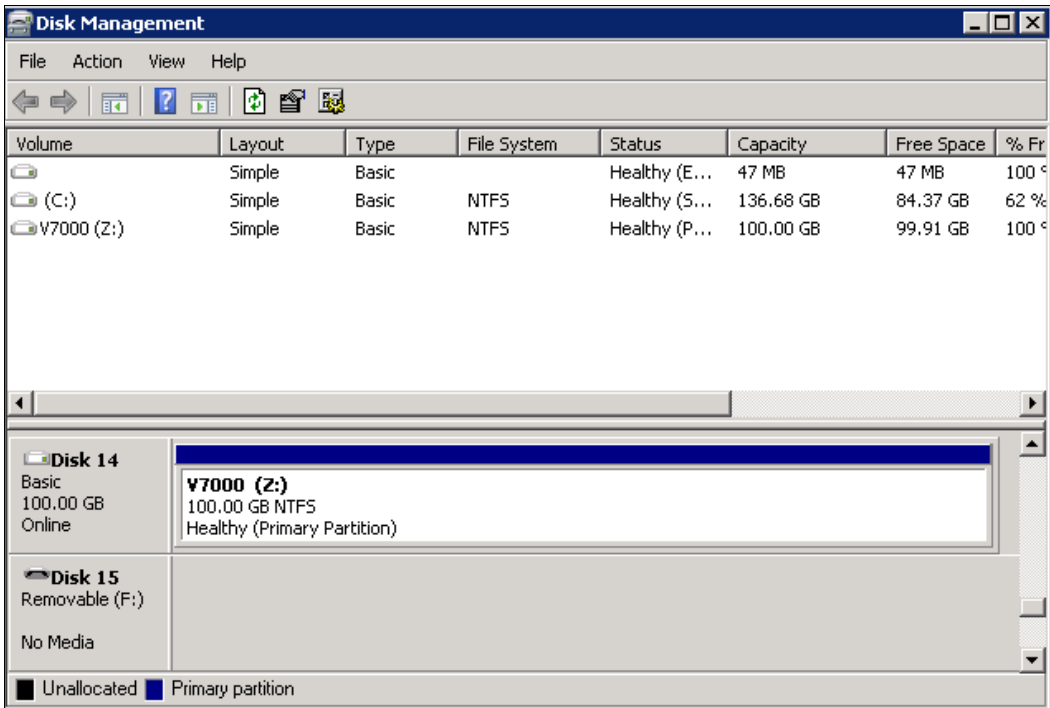

Figure 5-31 Volume is ready to use

The basic setup is now complete, the IBM Storwize V7000 is configured, and the host is prepared to access the volumes over several paths and is able to store data on the storage subsystem.

### 5.3.2 Windows 2008 iSCSI volume attachment

To perform iSCSI volume attachment in Windows 2008, complete the following steps:

1. Right-click your Windows 2008 iSCSI host in the All Hosts view (Figure 5-32), click **Properties**, and navigate to the **Mapped Volumes** tab (Figure 5-33).

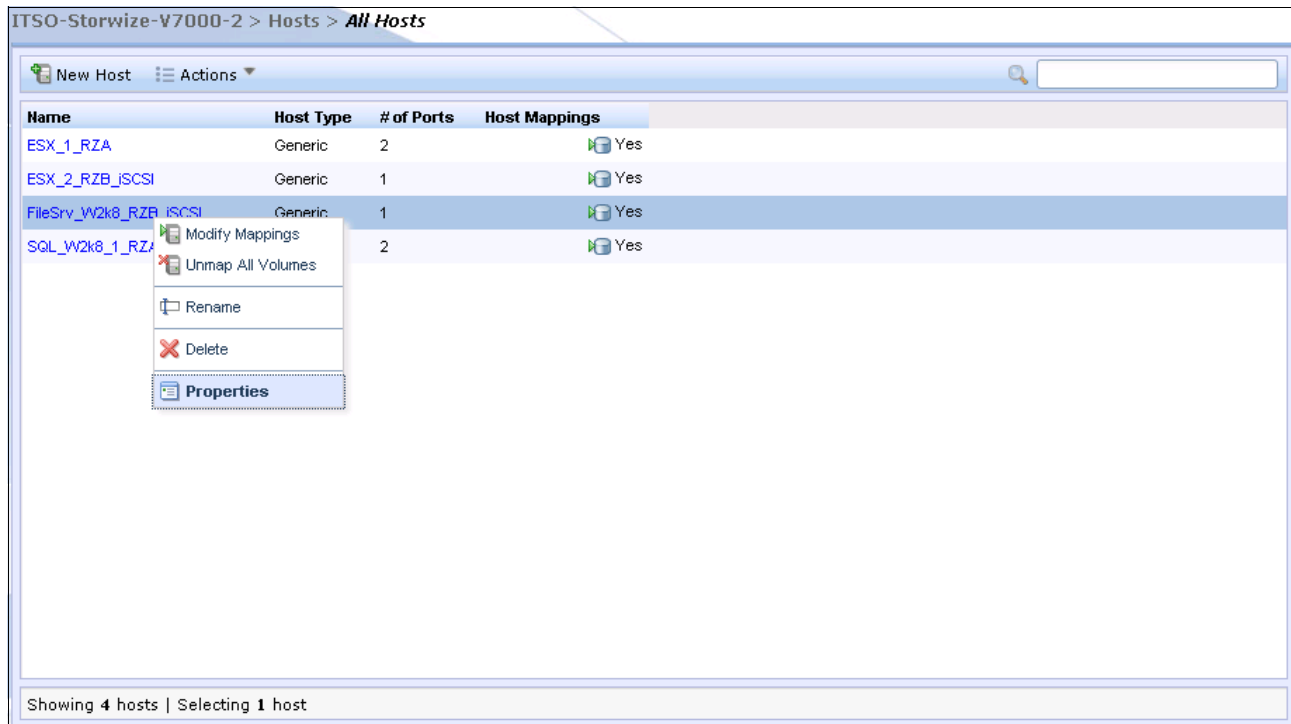

Figure 5-32 All Hosts view

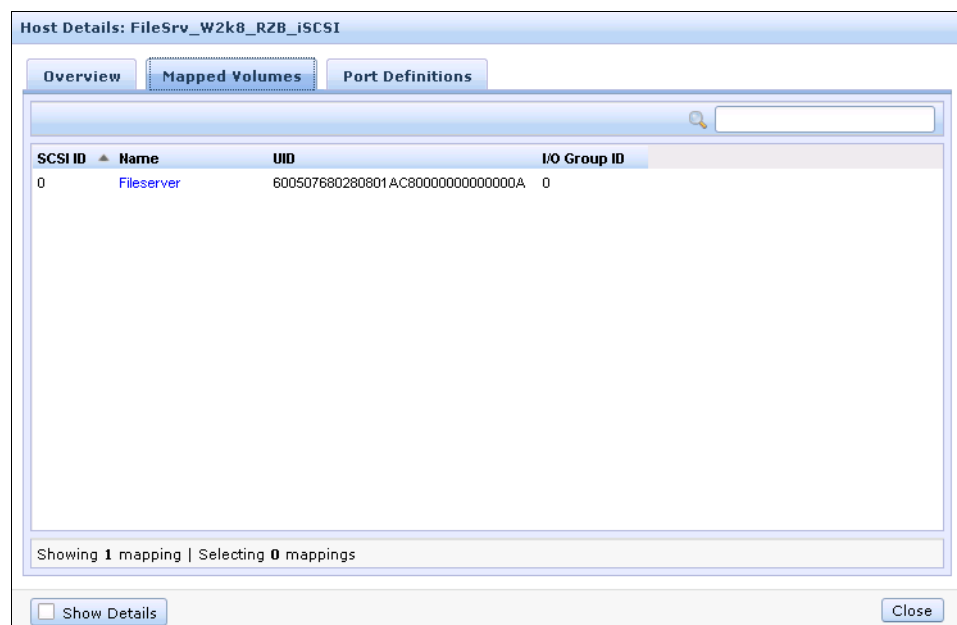

Figure 5-33 Mapped volumes to an iSCSI host

The host details show you which volumes are currently mapped to the host, and you also see the volume UID and the SCSI ID. In our example, one volume with SCSI ID 0 is mapped to the host.

2. Log on to your Windows 2008 host and click **Start** → **Administrative Tools** → **iSCSI Initiator** to open the iSCSI Configuration tab (Figure 5-34).

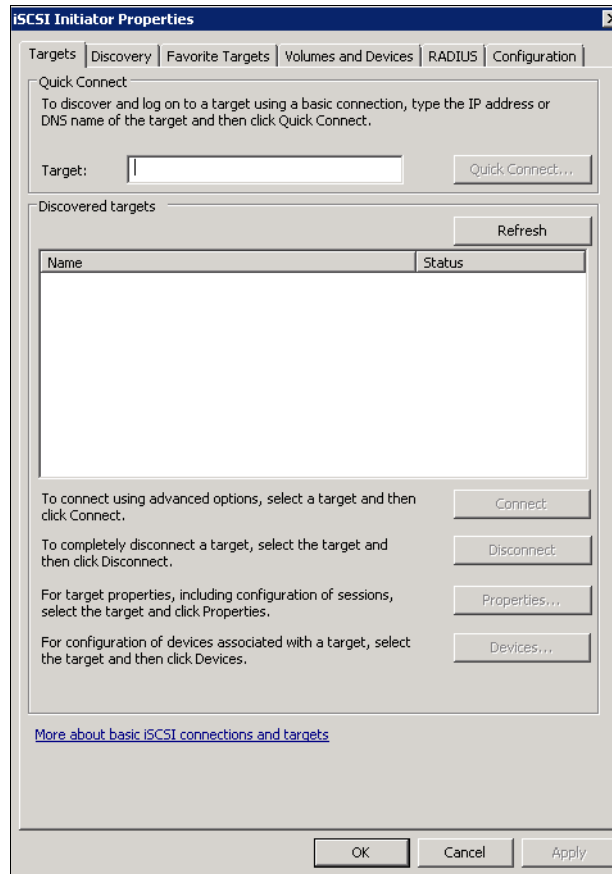

Figure 5-34 Windows iSCSI Configuration tab

3. Enter the IP address of one of the IBM Storwize V7000 iSCSI ports and click **Quick Connect** (Figure 5-35).

**iSCSI IP addresses:** The iSCSI IP addresses are different for the cluster and canister IP addresses, and they have been configured in 4.3.2, “Creating iSCSI hosts” on page 154.

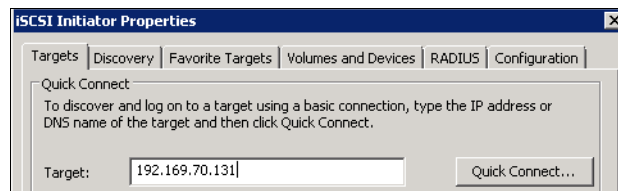

Figure 5-35 iSCSI Quick Connect

The IBM Storwize V7000 initiator is discovered and connected (Figure 5-36).

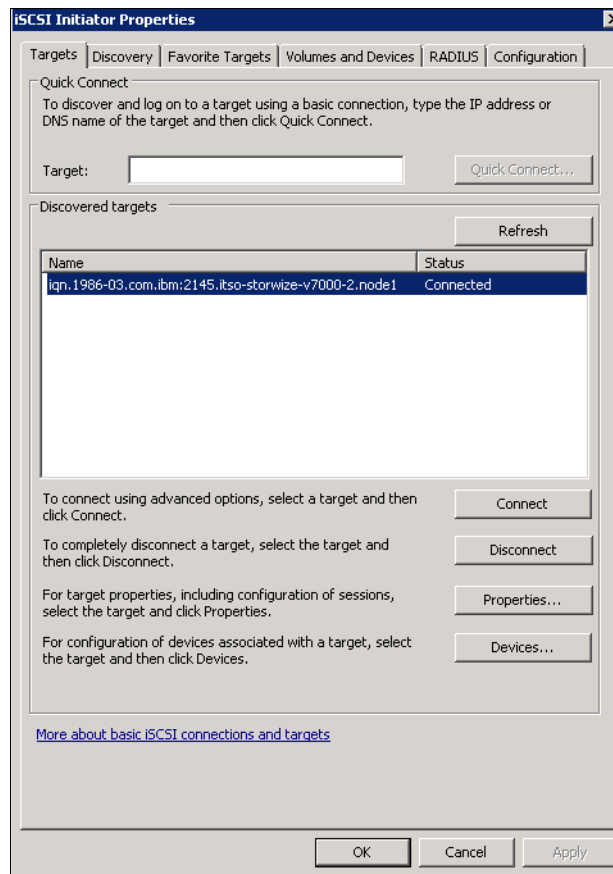

Figure 5-36 iSCSI Initiator target is connected

Now you have completed the steps to connect the storage disk to your iSCSI host, but you are only using a single path at the moment. To enable multipathing for iSCSI targets, more actions are required. Complete the following steps:

1. Click **Start** → **Run** and type cmd to open a command prompt. Enter **ServerManagerCMD.exe -install Multipath-I0** and press Enter (Example 5-2).

*Example 5-2 Installing MPIO*

---

```
C:\Users\Administrator>ServerManagerCmd.exe -Install Multipath-I0
```

```
Start Installation...
```

```
[Installation] Succeeded: [Multipath I/O] Multipath I/O.  
<100/100>
```

```
Success: Installation succeeded.
```

---

2. Click **Start** → **Administrative Tools** → **MPIO**, click the **Discover Multi-Paths** tab, and select the **Add support for iSCSI devices** check box (Figure 5-37).

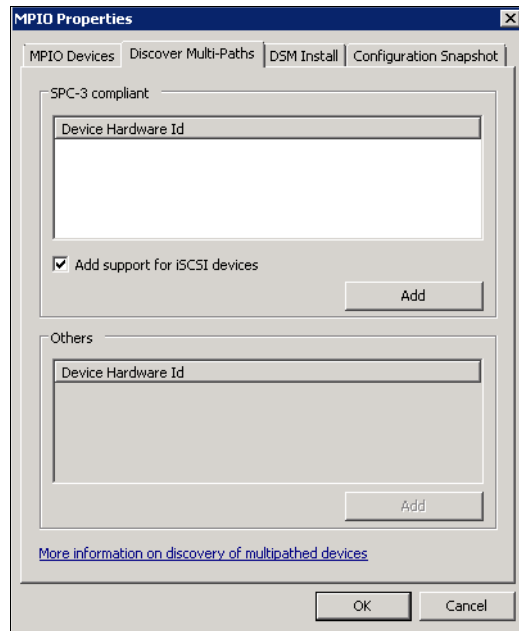

Figure 5-37 Enable iSCSI MPIO

3. Click **Add** and confirm the prompt to reboot your host.

4. After the reboot, log on again, click **Start** → **Administrative Tools** → **iSCSI Initiator** to open the iSCSI Configuration tab, and navigate to the **Discovery** tab (Figure 5-38).

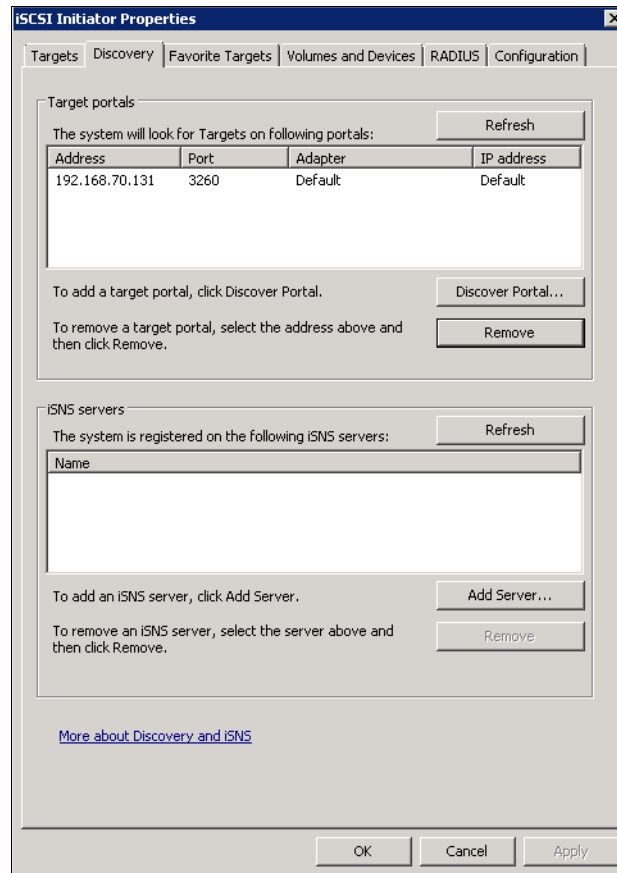

Figure 5-38 iSCSI Properties Discovery tab

5. Click **Discover Portal...**, enter the IP address of another IBM Storwize V7000 iSCSI port (Figure 5-39), and click **OK**.

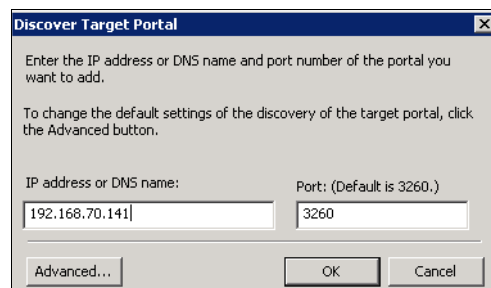

Figure 5-39 Discover Target Portal window

- Return to the Targets tab (Figure 5-40) and you find the new connection there is listed as Inactive.

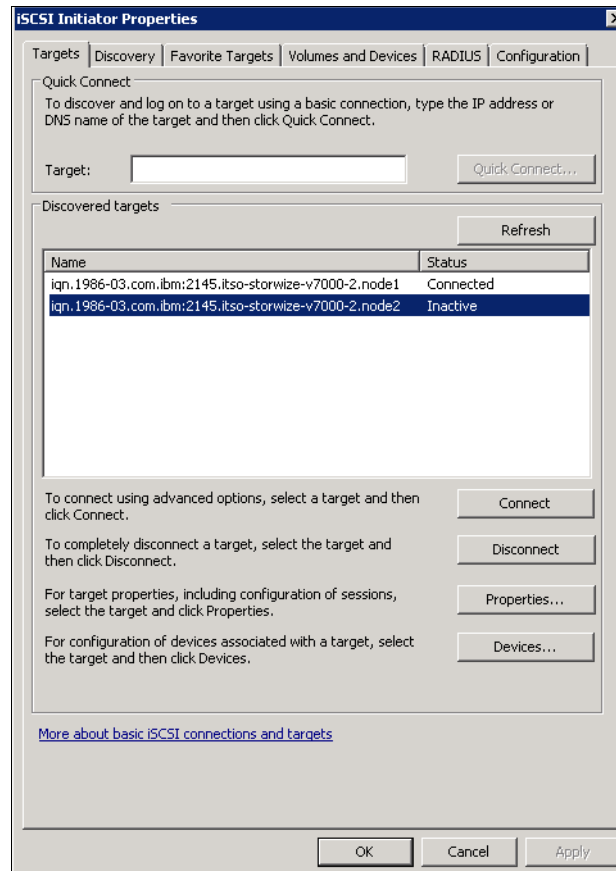

Figure 5-40 Inactive target ports

- Highlight the inactive port and click **Connect**. The Connect to Target window opens (Figure 5-41).

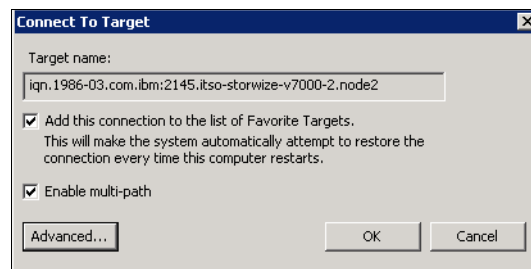

Figure 5-41 Connect to a target

8. Select the **Enable Multipath** check box and click **OK**. The second port now appears as Connected (Figure 5-42).

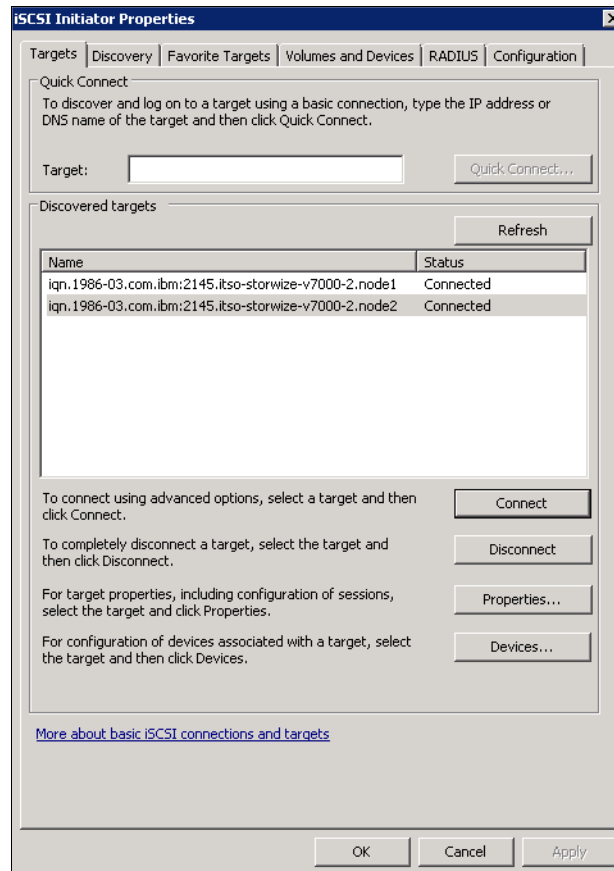

Figure 5-42 Second target port connected

Repeat this step for each IBM Storwize V7000 port you want to use for iSCSI traffic. It is possible to have up to four port paths to the system.

- Click **Devices** → **MPIO** to make sure that the multipath policy for Windows 2008 is set to the default, which is Round Robin with Subset (Figure 9), and click **OK** to close this view.

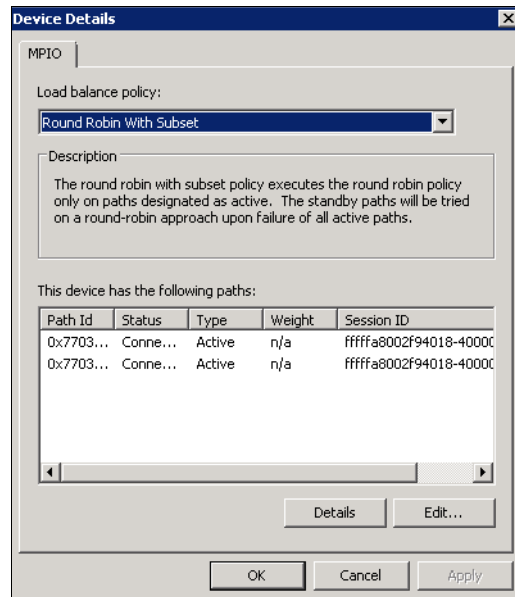

Figure 5-43 Round Robin with Subset

- Open the Windows Disk Management window (Figure 5-44) by clicking **Start** → **Run**, typing `diskmgmt.msc`, and clicking **OK**.

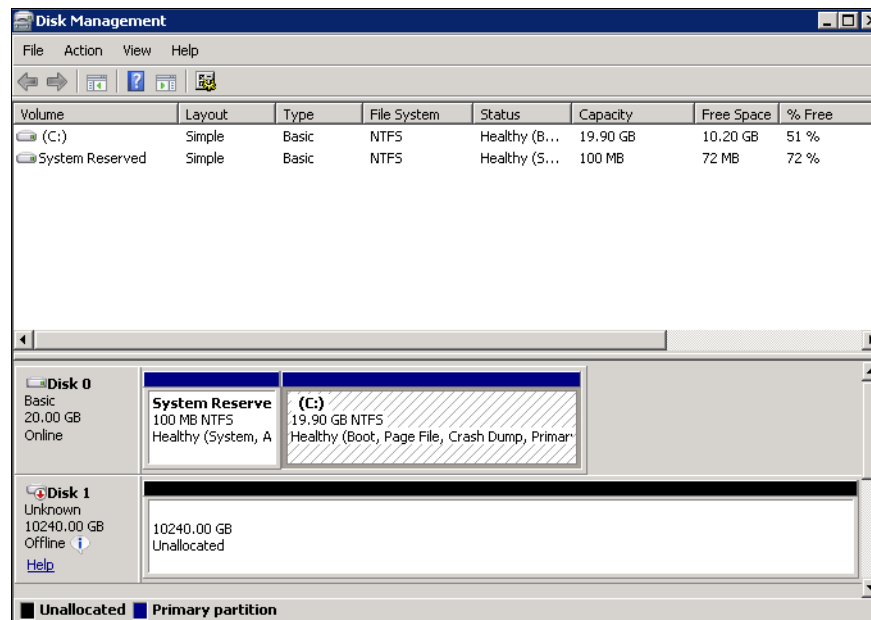

Figure 5-44 Windows Disk Management

- Set the disk online, initialize it, create a file system on it, and then it is ready to use. The detailed steps of this process are the same as described in 5.3.1, “Windows 2008 Fibre Channel volume attachment” on page 175.

Now the storage disk is ready for use (Figure 5-45). In our example, we have mapped a 10 TB disk, which is thin-provisioned on the IBM Storwize V7000, to a Windows 2008 host using iSCSI.

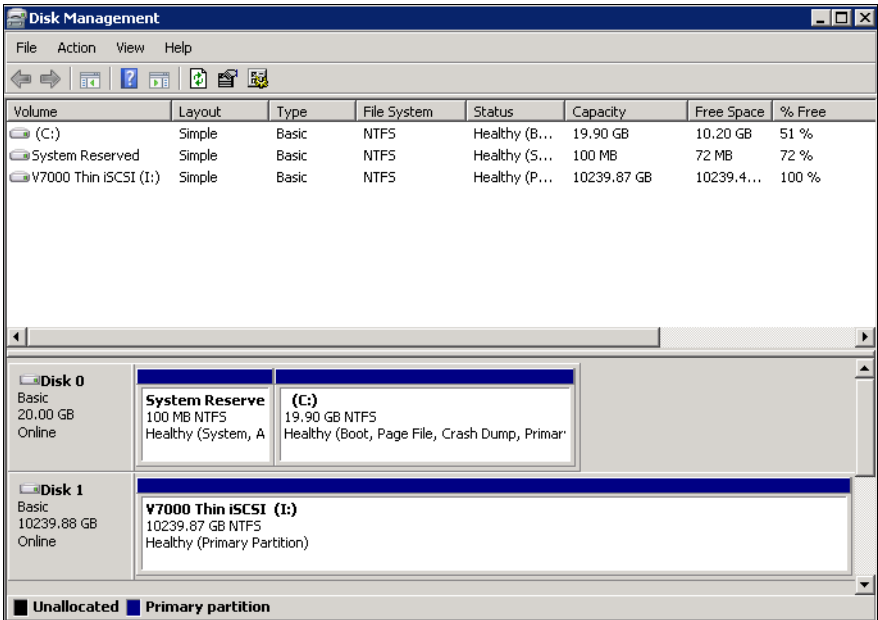

Figure 5-45 Windows Disk Management: Disk is ready to use

### 5.3.3 VMware ESX Fibre Channel attachment

To perform VMware ESX Fibre Channel attachment, complete the following steps:

1. Right-click your VMware ESX Fibre Channel host in the All Hosts view (Figure 5-46) and select **Properties**

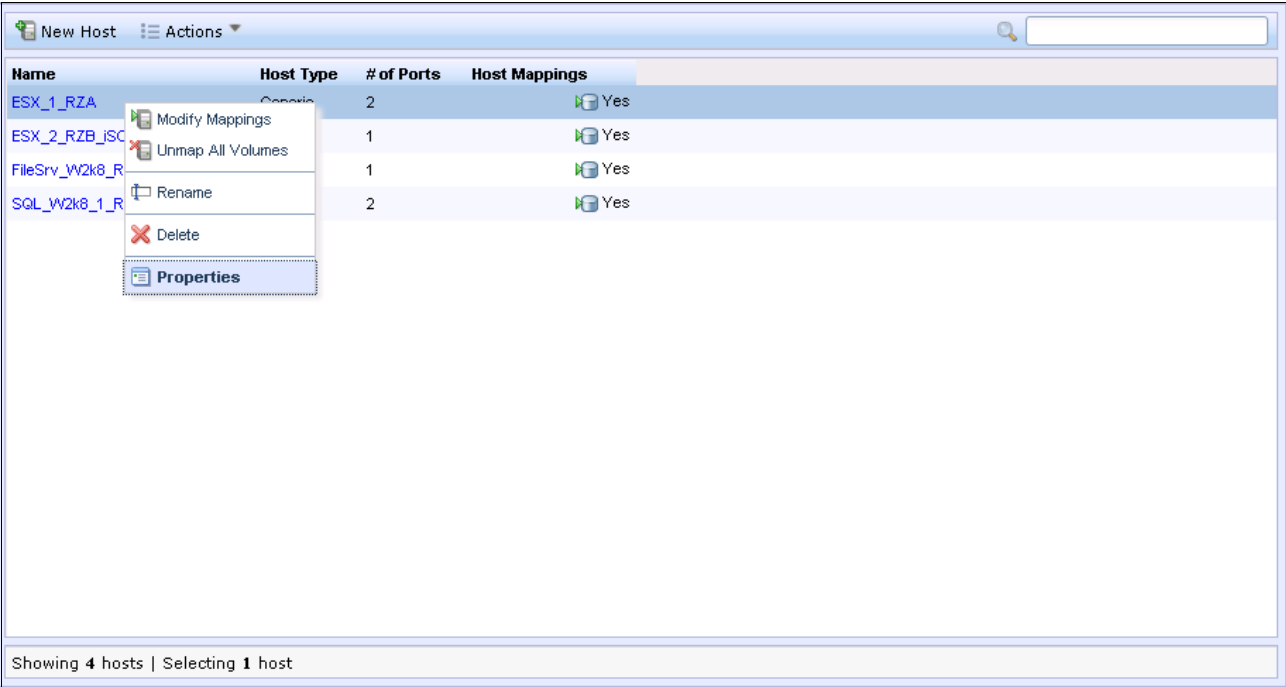

Figure 5-46 Example ESX FC host

Navigate to the **Mapped Volumes** tab (Figure 5-47).

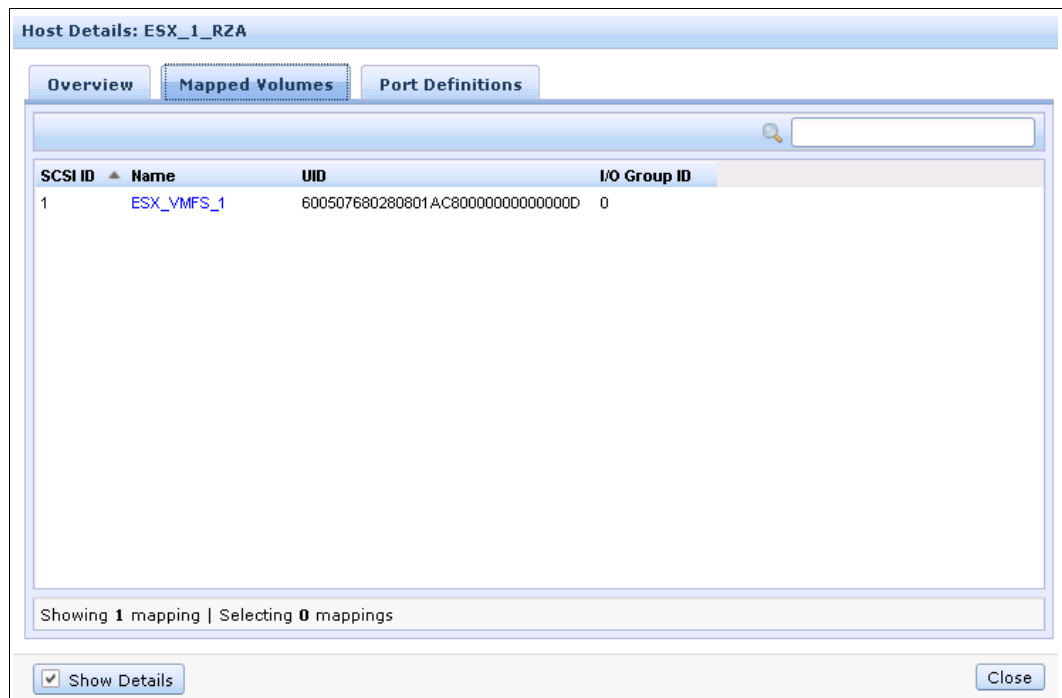

Figure 5-47 Mapped volumes to ESX FC host

2. In the Host Details window, you see that there is one volume connected to the ESX FC host using SCSI ID 1. The UID of the volume is also displayed.

Connect to your VMware ESX Server using the vSphere client, navigate to the **Configuration** tab, and select **Storage Adapters** (Figure 5-48).

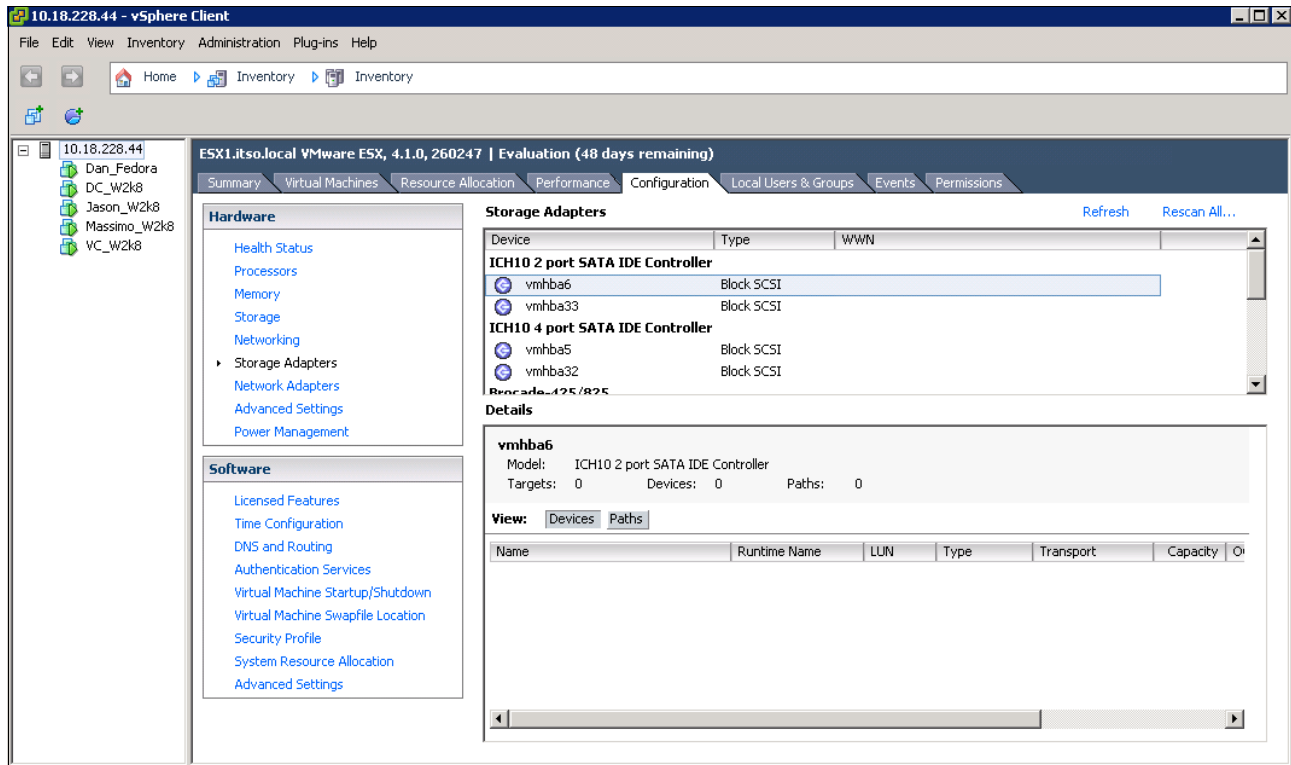

Figure 5-48 vSphere Client: Storage adapters

3. Click **Rescan All...** and click **OK** (Figure 5-49) to scan for new storage devices.

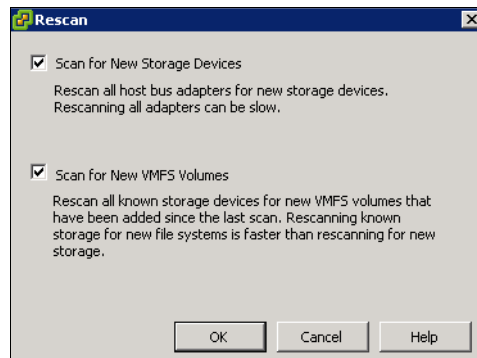

Figure 5-49 Rescan

4. Select **Storage** and click **Add Storage** (Figure 5-50).

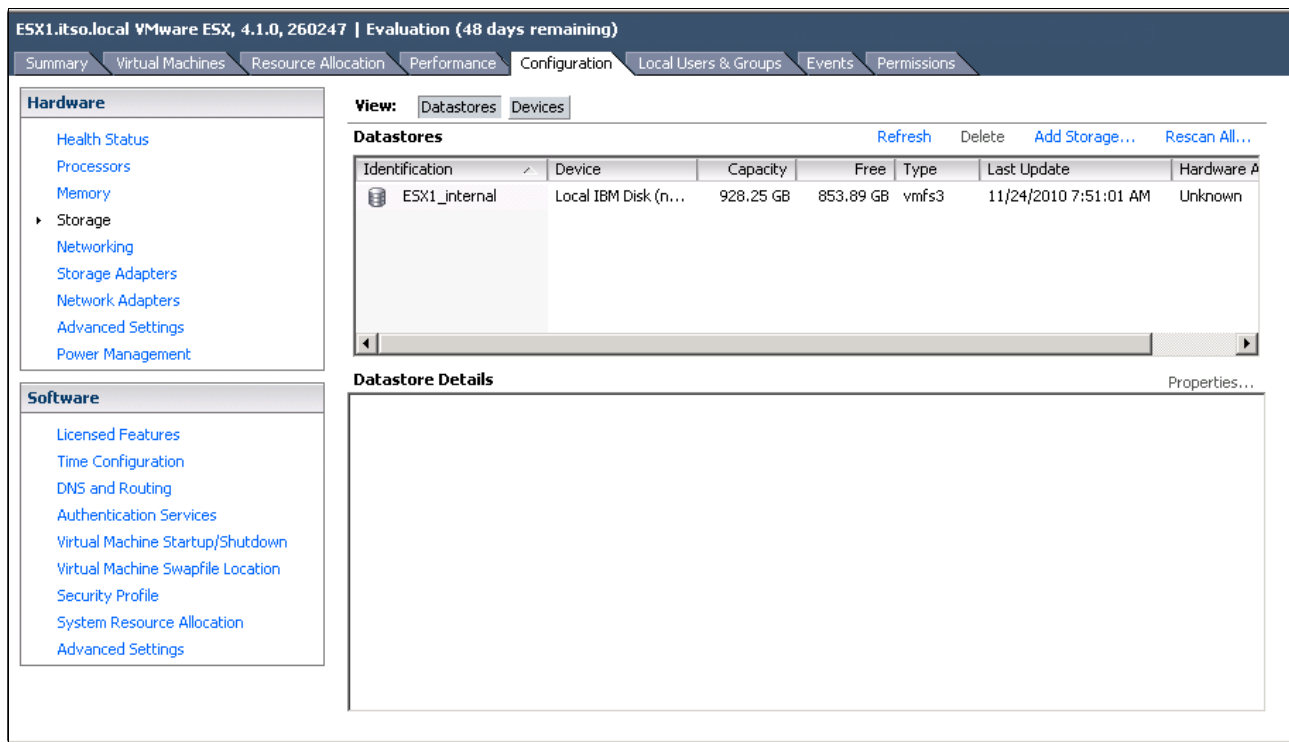

Figure 5-50 vSphere Client: Storage

5. The Add Storage wizard opens. Click **Select Disk/LUN** and click **Next**. The IBM Storwize V7000 disk appears (Figure 5-51). Highlight it and click **Next**.

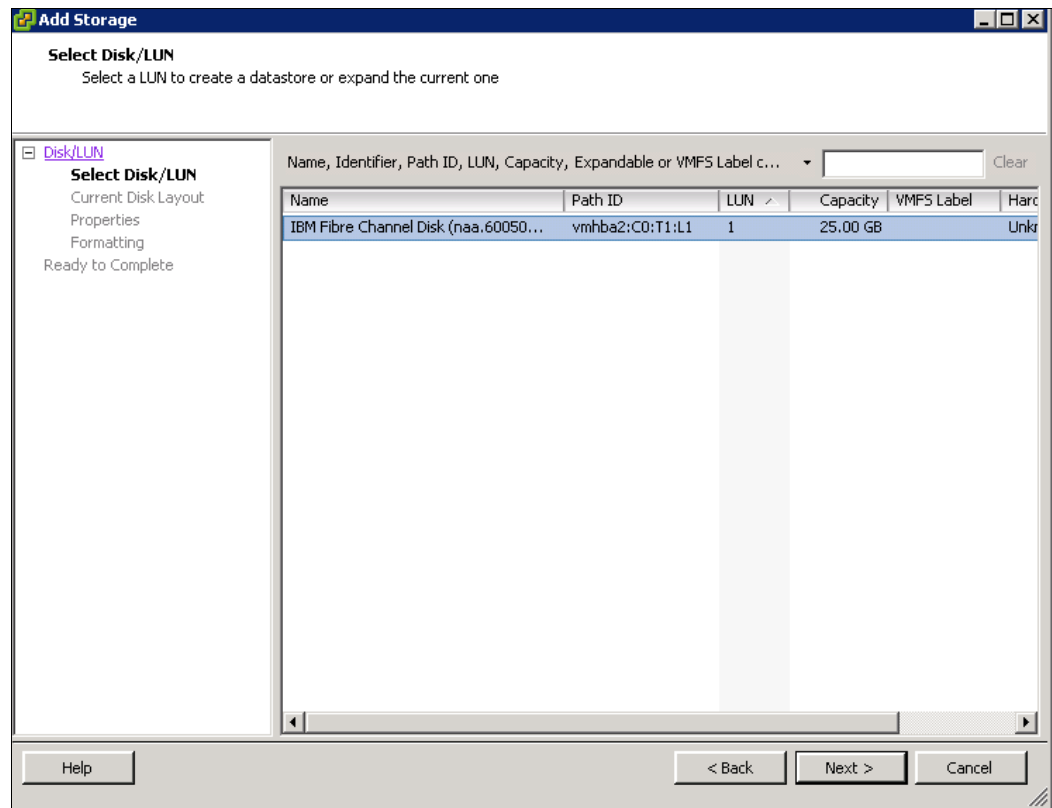

Figure 5-51 Select Disk/LUN menu

- Follow the wizard to complete the attachment of the disk. After you click **Finish**, the wizard closes and you return to the storage view. In Figure 5-52, you see that the new volume has been added to the configuration.

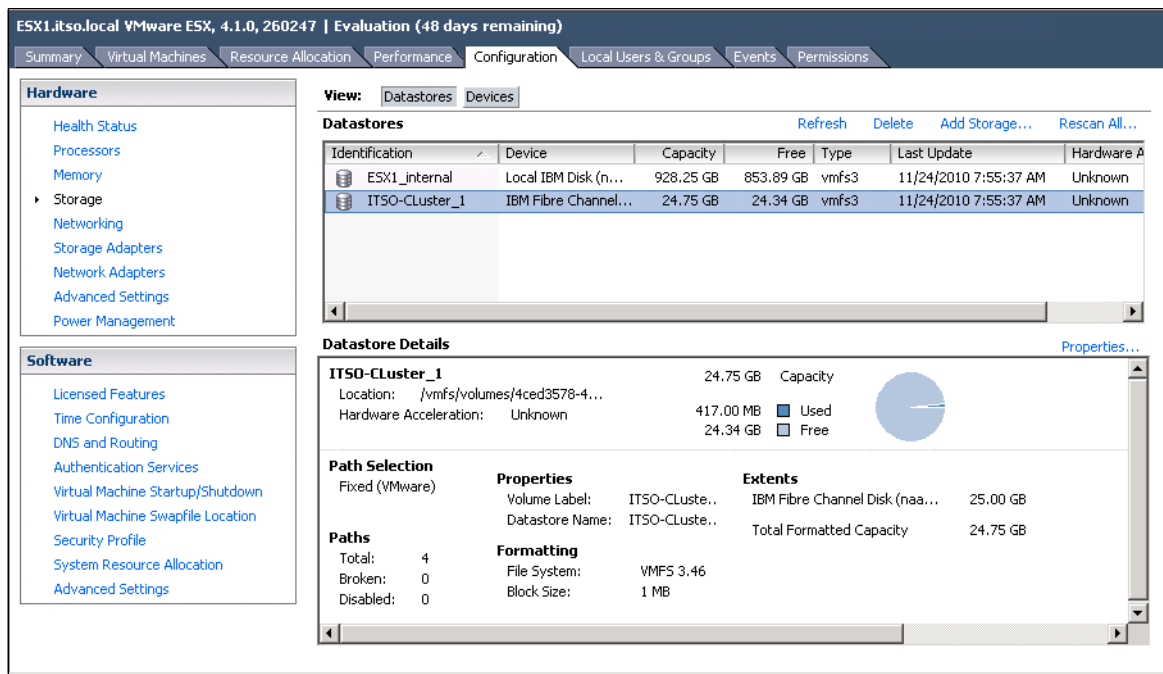

Figure 5-52 Add Storage task complete

- Highlight the new data store and click **Properties** to see the details of it (Figure 5-53).

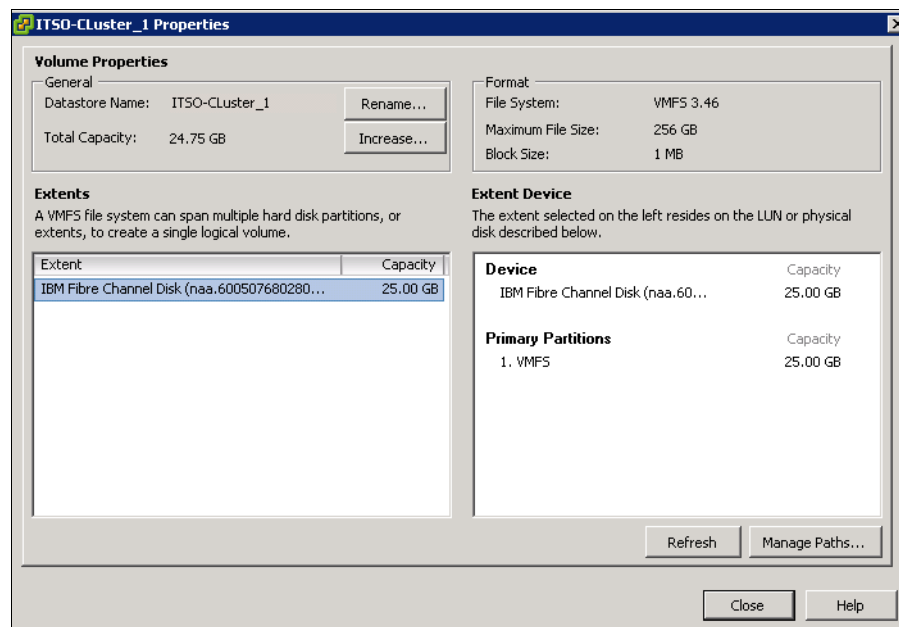

Figure 5-53 Data store properties

8. Click **Manage Paths** to customize the multipath settings. Select **Round Robin** (Figure 5-54) and click **Change**.

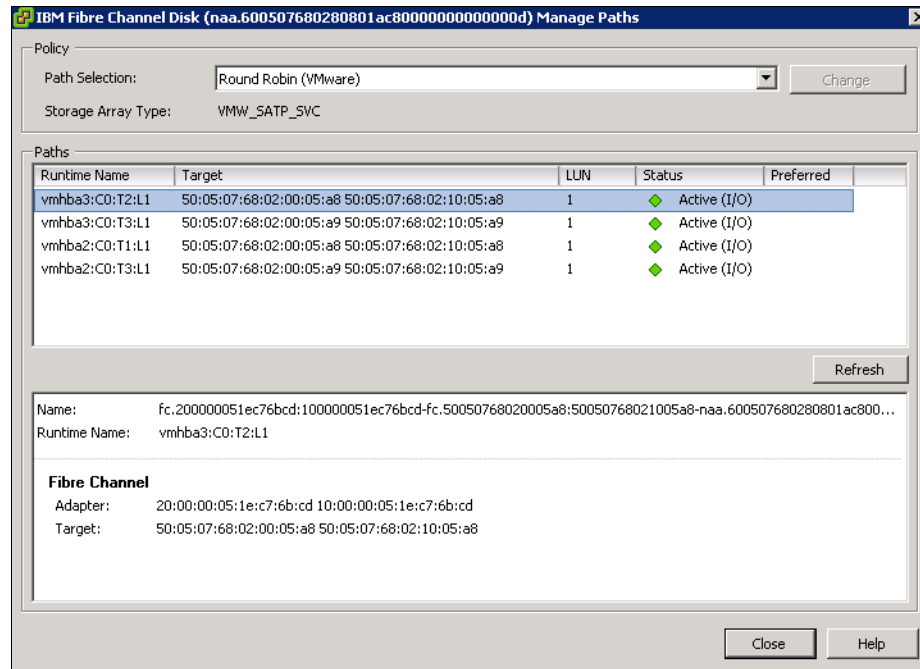

Figure 5-54 Select a data store multipath setting

The storage disk is available and ready to use for your VMware ESX server using Fibre Channel attachment.

### 5.3.4 VMware ESX iSCSI attachment

To perform a VMware ESX iSCSI attachment, complete the following steps:

1. Right-click your VMware ESX Fibre iSCSI host in the All Hosts view (Figure 5-55) and select **Properties**.

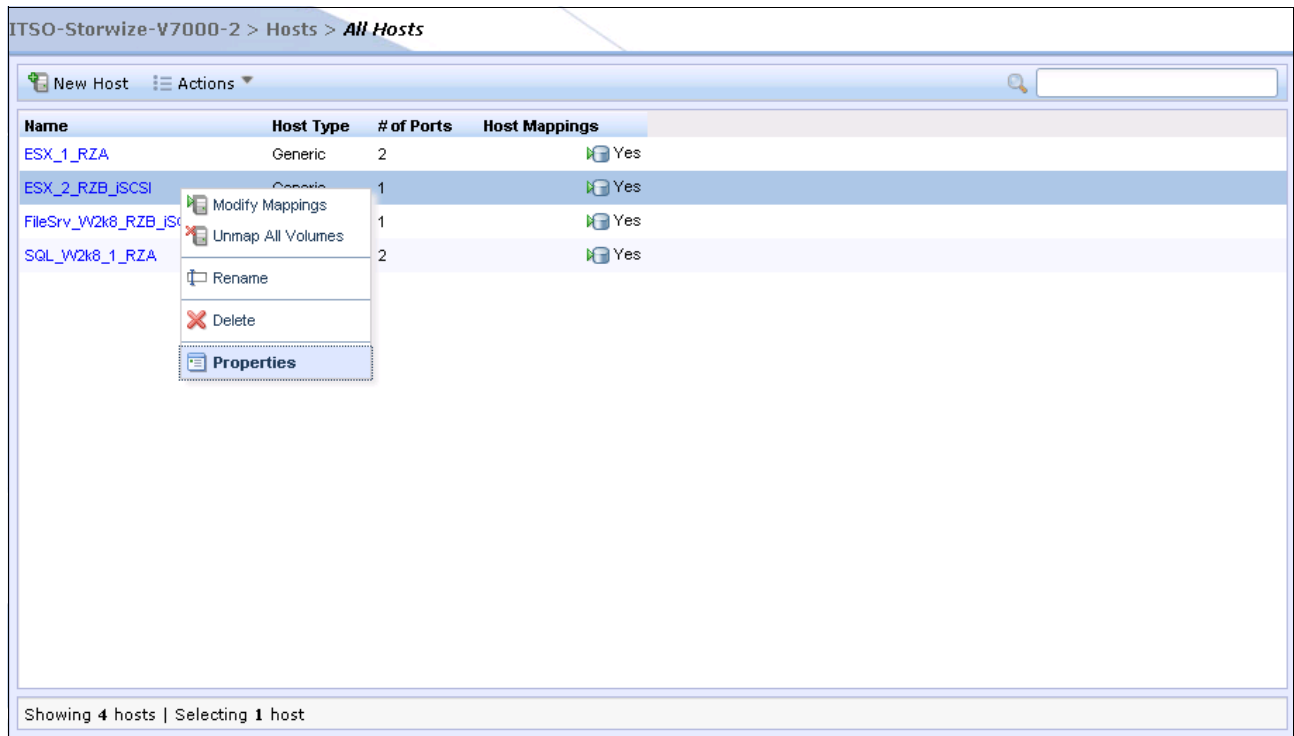

Figure 5-55 Select iSCSI ESX host properties

Navigate to the **Mapped Volumes** tab (Figure 5-56).

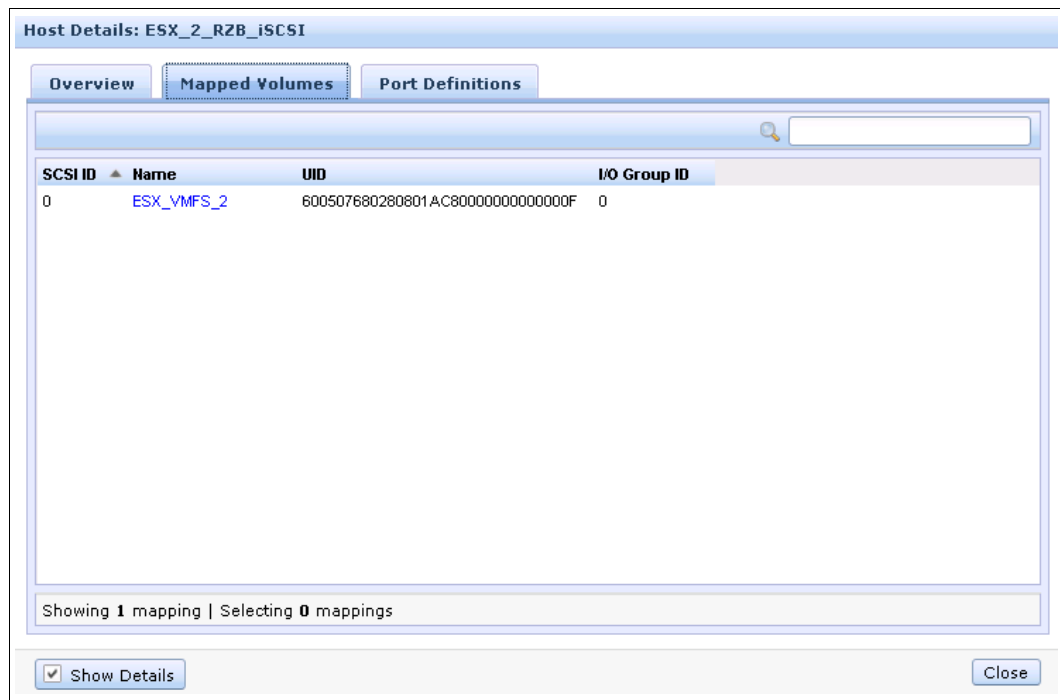

Figure 5-56 iSCSI ESX host properties

2. In the Host Details window, you see that there is one volume connected to the ESX iSCSI host using SCSI ID 0. The UID of the volume is also displayed.

Connect to your VMware ESX Server using the vSphere Client, navigate to the **Configuration** tab, and select **Storage Adapters** (Figure 5-57).

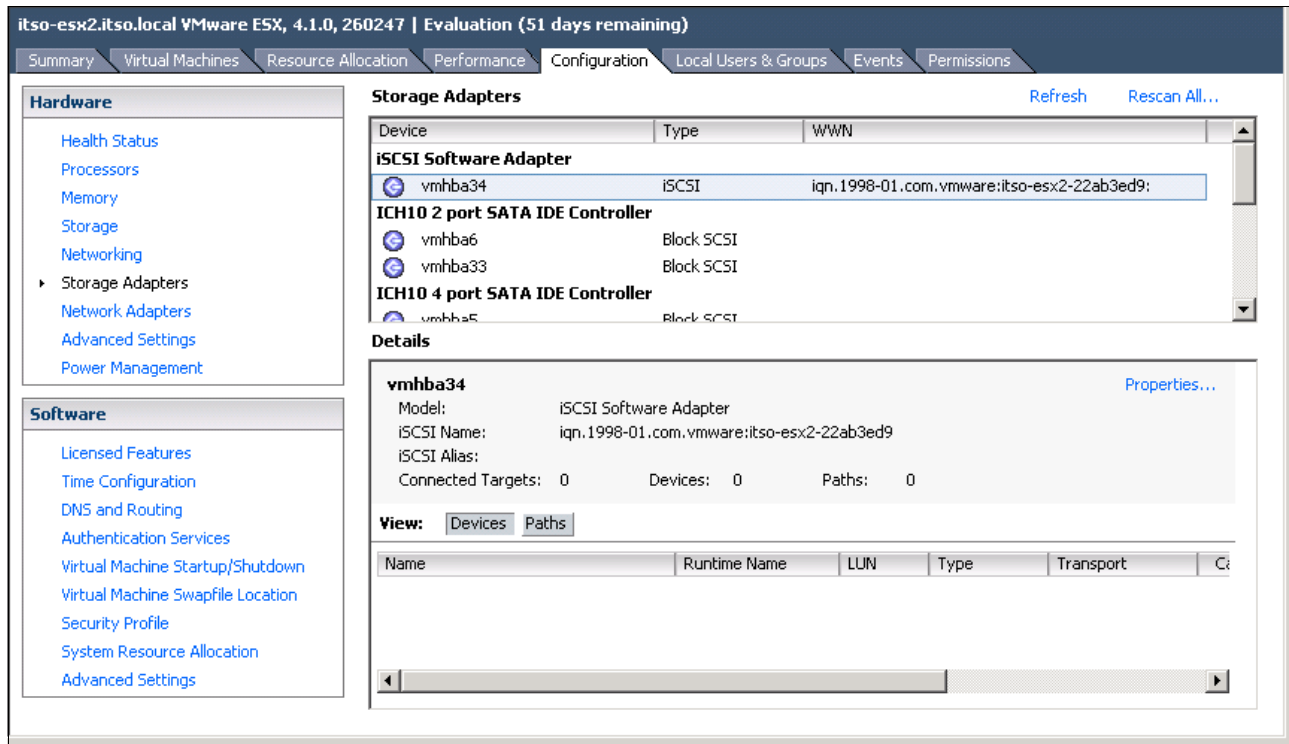

Figure 5-57 vSphere Client: Storage

3. Highlight the **iSCSI Software Initiator** and click **Properties**. The iSCSI initiator properties window opens. Select the **Dynamic Discovery** tab (Figure 5-58) and click **Add**.

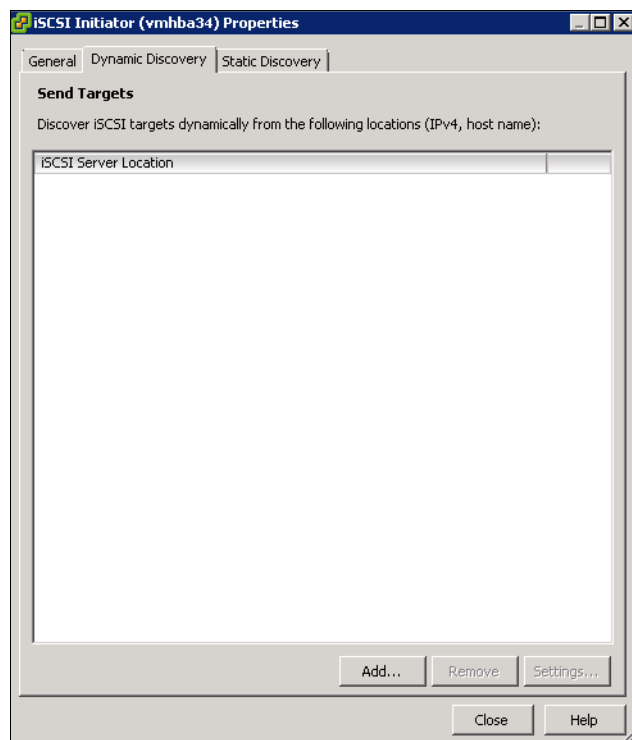

Figure 5-58 iSCSI Initiator properties

4. To add a target, enter the target IP address (Figure 5-59). The target IP address is the IP address of a node in the I/O group from which you are mapping the iSCSI volume. Leave the IP port number at the default value of 3260, and click **OK**. The connection between the initiator and target is established.

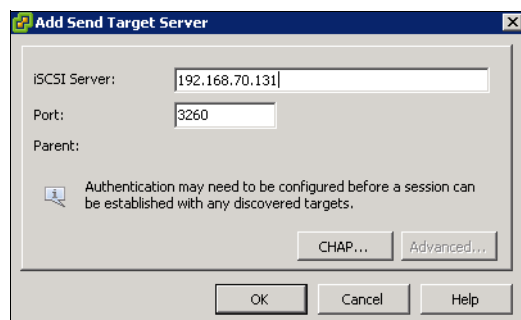

Figure 5-59 Enter a target IP address

Repeat this step for each IBM Storwize V7000 iSCSI port you want to use for iSCSI connections.

**iSCSI IP addresses:** The iSCSI IP addresses are different for the cluster and canister IP addresses; they have been configured in 4.3.2, "Creating iSCSI hosts" on page 154.

5. After you have added all the ports required, close the iSCSI Initiator properties by clicking **Close** (Figure 5-58).

You are prompted to rescan for new storage devices. Confirm the scan by clicking **Yes** (Figure 5-60).

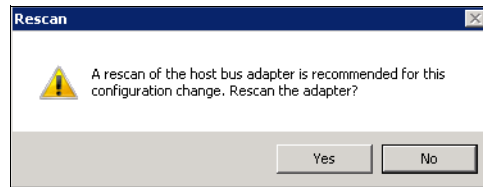

Figure 5-60 Confirm the rescan

6. Go to the storage view shown in Figure 5-61 and click **Add Storage**.

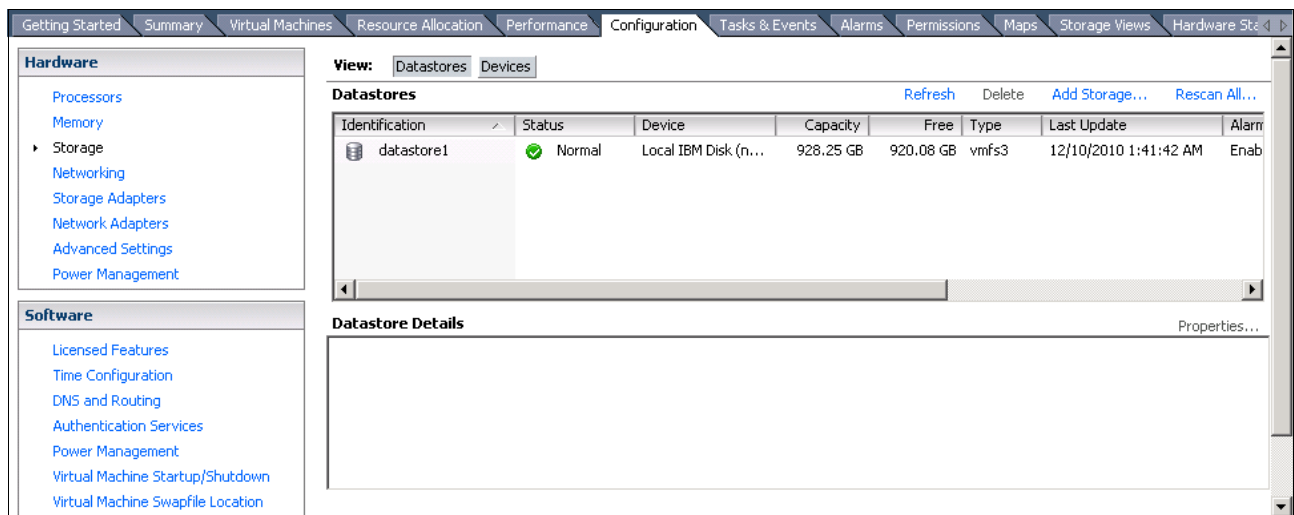

Figure 5-61 Add Storage menu

7. The Add Storage wizard opens (Figure 5-62). Select **Disk/LUN** and click **Next**.

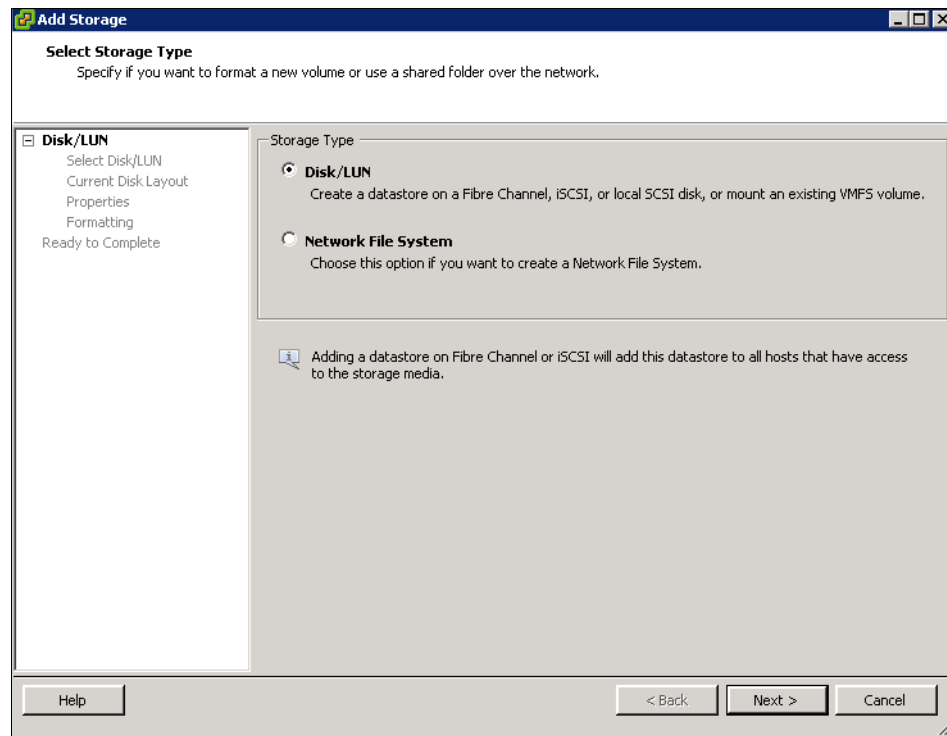

Figure 5-62 Select Disk/LUN menu

8. The new iSCSI LUN displays. Highlight it and click **Next** (Figure 5-63).

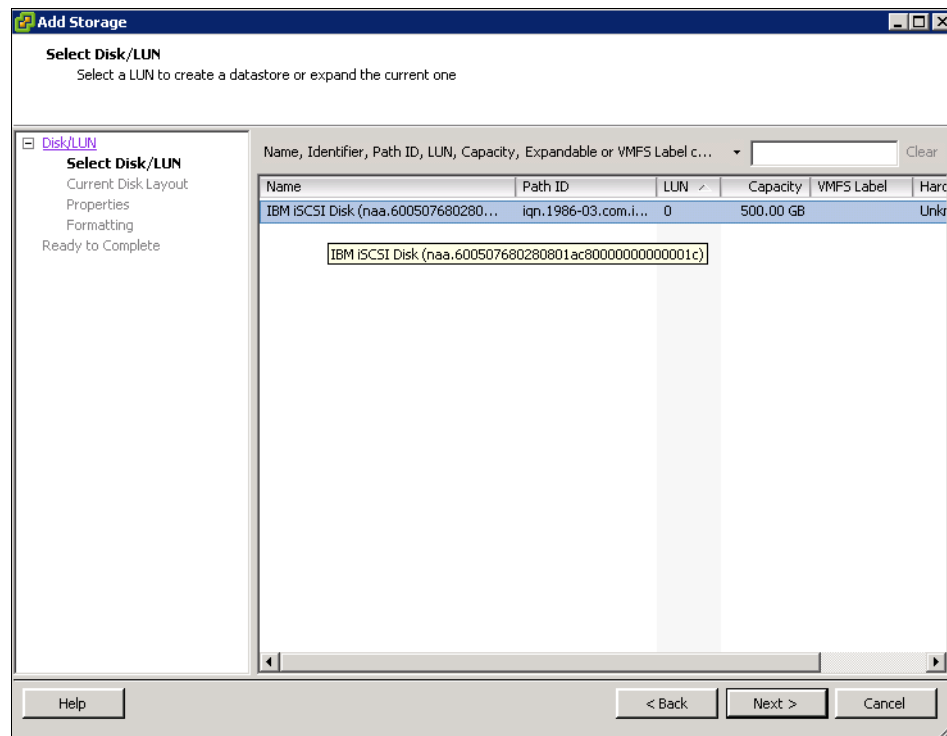

Figure 5-63 Select iSCSI LUN menu

9. Review the disk layout and click **Next** (Figure 5-64).

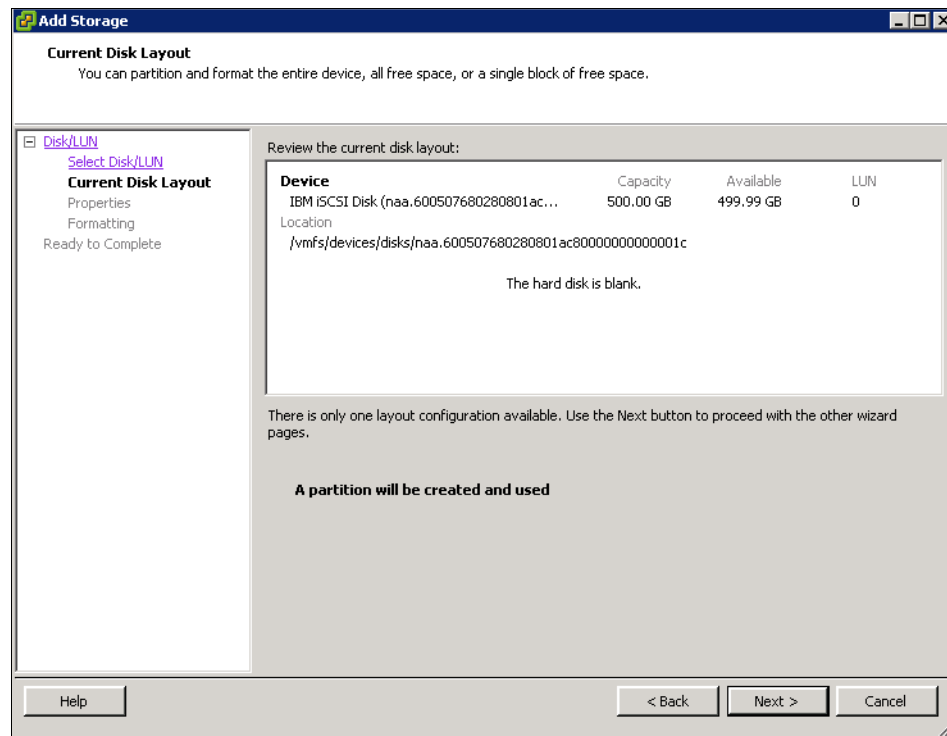

Figure 5-64 Current Disk Layout

10. Enter a name for the data store and click **Next** (Figure 5-65).

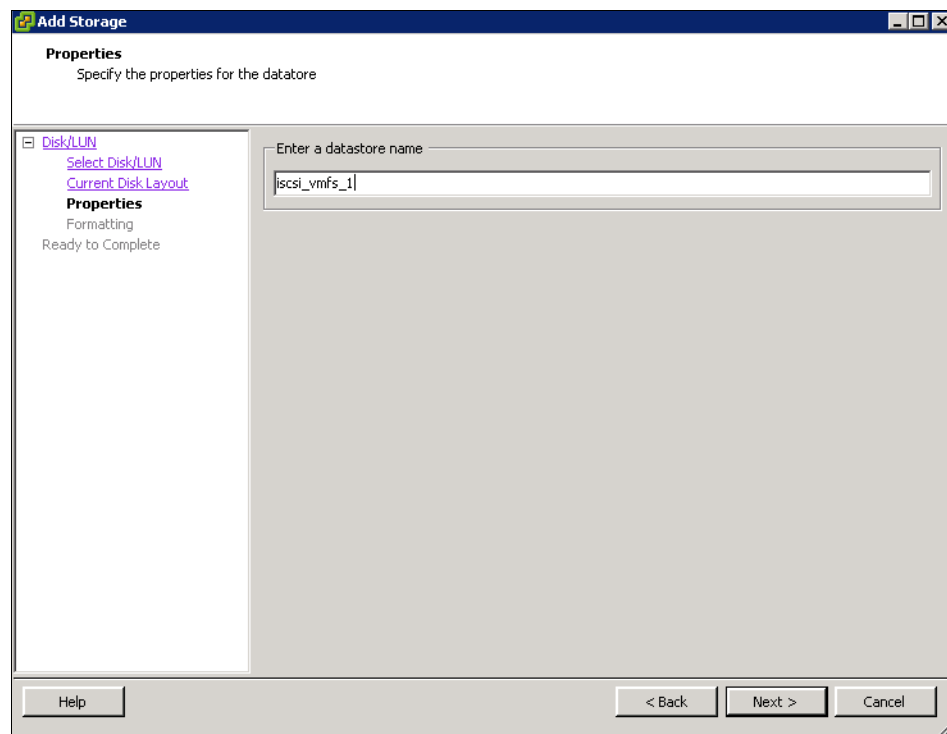

Figure 5-65 Enter a data store name

11. Select the maximum file size and click **Next** (Figure 5-66).

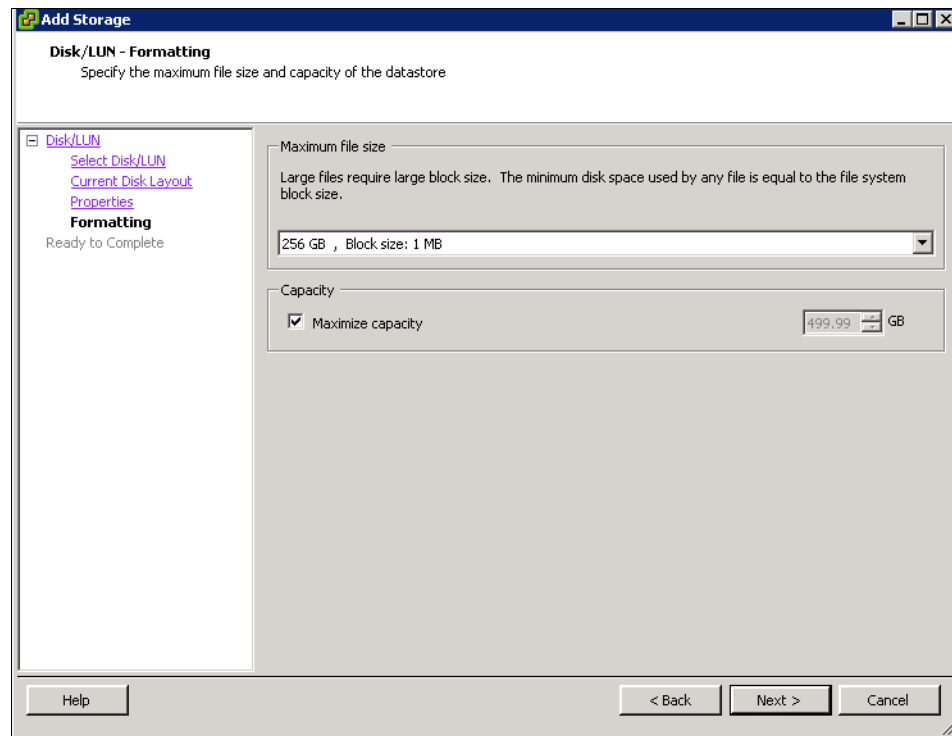

Figure 5-66 Maximum file size

12. Review your selections and click **Finish** (Figure 5-67).

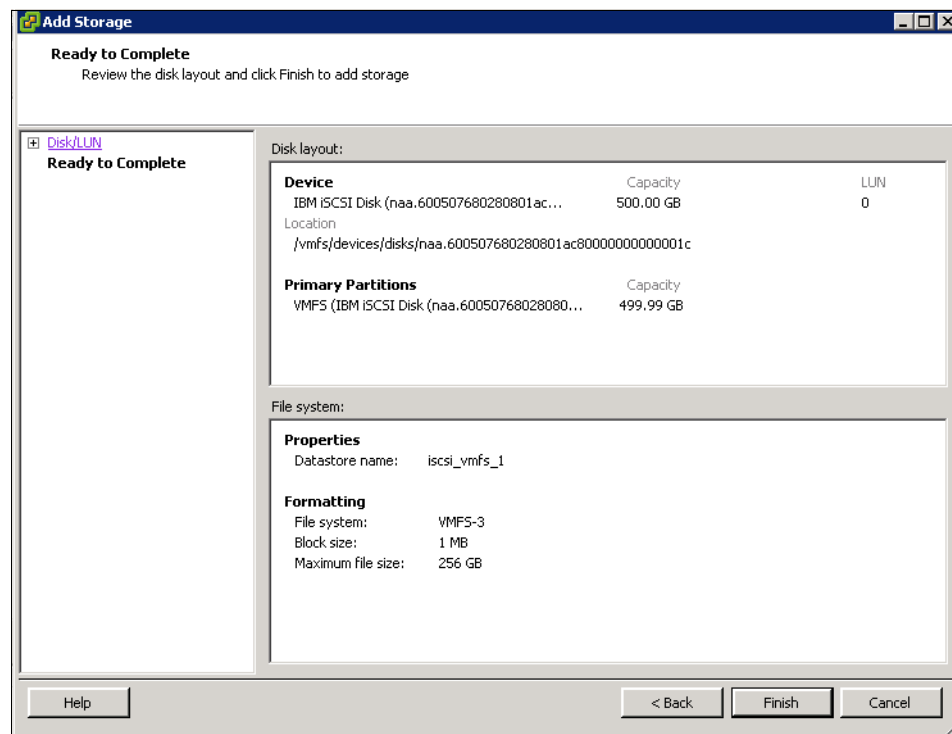

Figure 5-67 Finish the wizard

The new iSCSI LUN is now in the process of being added; this task can take a few minutes. After the tasks complete, the new data store appears in the storage view (Figure 5-68).

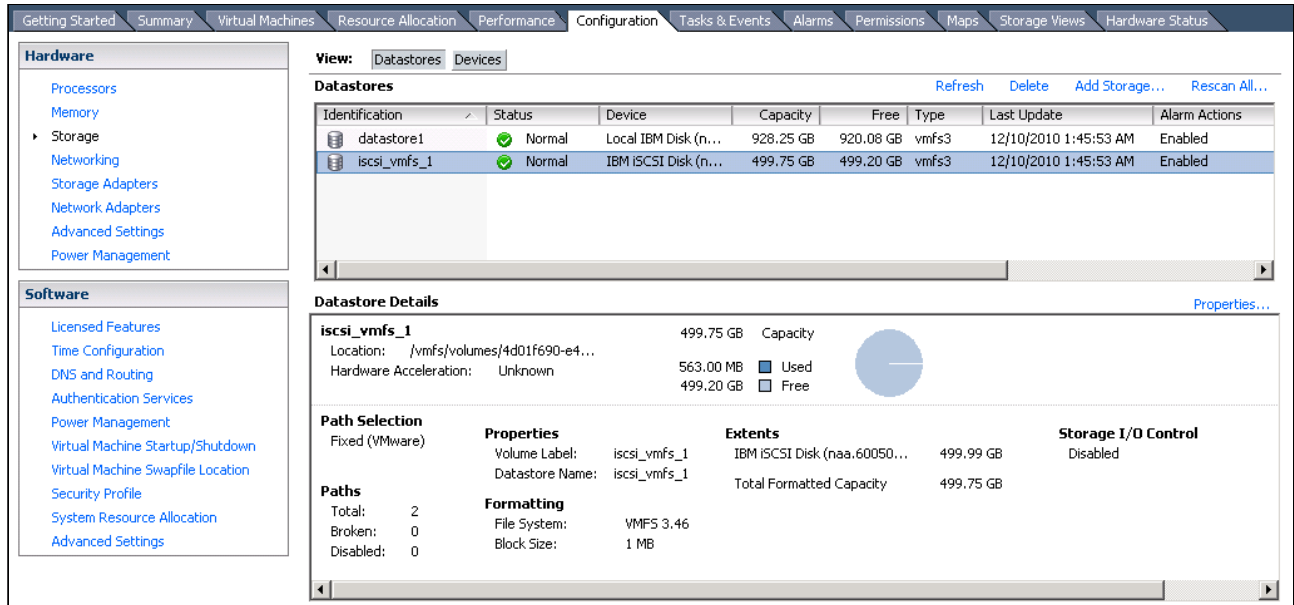

Figure 5-68 New data store available

13. Highlight the new data store and click **Properties** to open and review the data store settings (Figure 5-69).

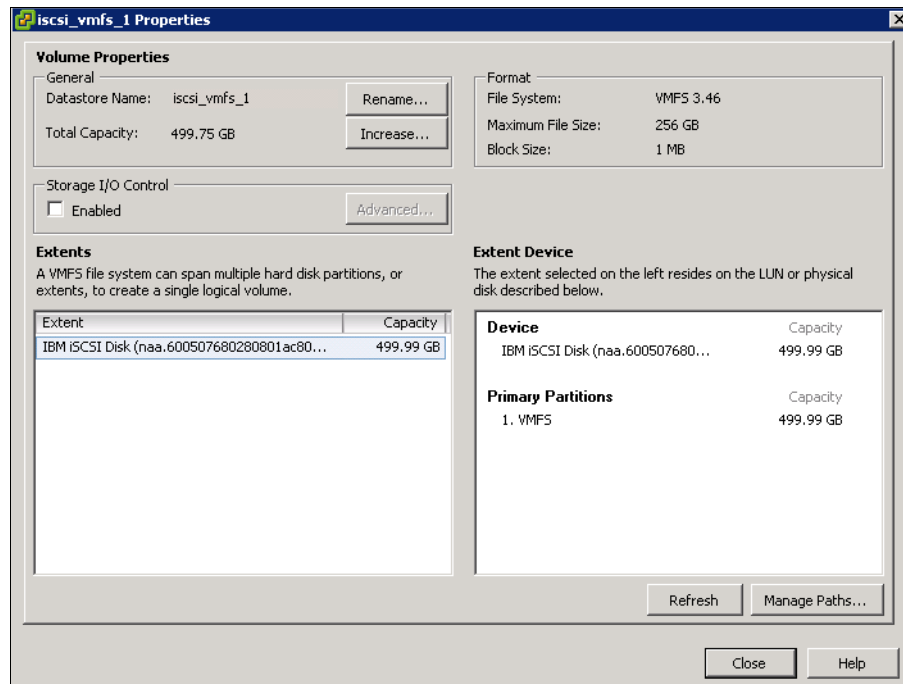

Figure 5-69 Data store properties

14. Click **Manage Paths**, select **Round Robin** as the multipath policy (Figure 5-70), and click **Change**.

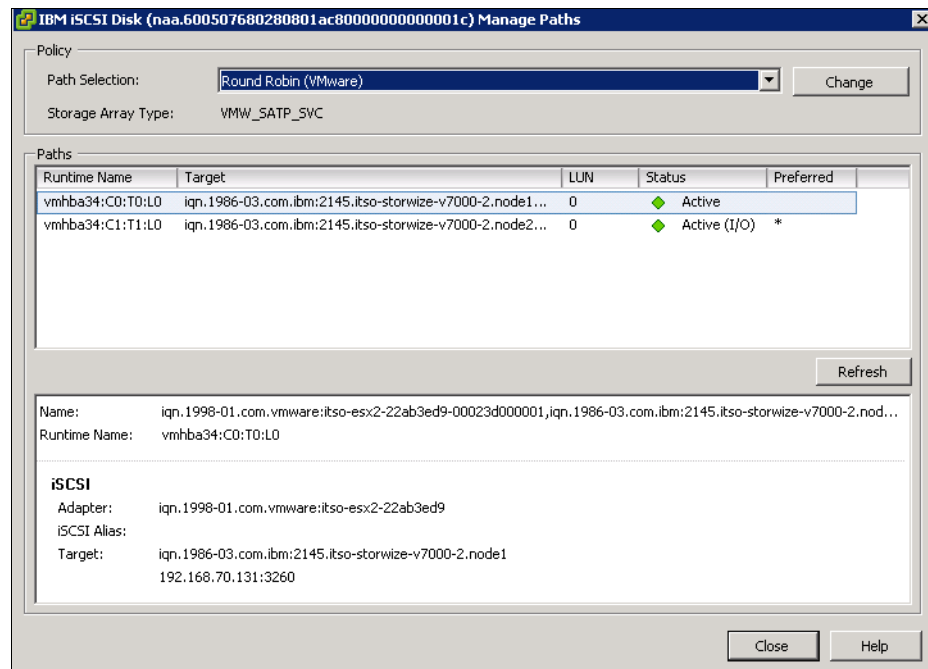

Figure 5-70 Change the multipath policy

15. Click **Close** twice to return to the storage view, and now the storage disk is available and ready to use for your VMware ESX server using an iSCSI attachment.

## Migration wizard

In this chapter, we describe how to migrate existing data on older storage systems to the IBM Storwize V7000 storage system. Migrating data from older storage systems to the IBM Storwize V7000 storage system allows applications to benefit from the new features, such as Easy Tier, an intuitive management GUI, and advanced storage replication functions that better support applications.

To migrate existing data, the IBM Storwize V7000 provides a storage migration wizard to guide you through the entire procedure.

## 6.1 Preparing for data migration

In this section, we show you how to prepare external storage systems and IBM Storwize V7000 for data migration. Data migration is always an important step when setting up new storage systems in an existing storage infrastructure.

Before attaching any external storage systems to IBM Storwize V7000, see the IBM Storwize V7000 support matrix at the following address:

<http://www-01.ibm.com/support/docview.wss?uid=ssg1S1003703>

When migrating data from an external storage system to IBM Storwize V7000, where the external storage system is removed from IBM Storwize V7000 control when complete, you can temporarily configure the external virtualization license setting. Configuring the external license setting prevents messages from being sent that indicate that you are in violation of the license agreement. When the migration is complete, the external virtualization license must be reset to its original limit.

**External storage:** When external storage is virtualized by IBM Storwize V7000, a per-enclosure external virtualization license is required. Contact your IBM account team or IBM Business Partner for further assistance, if required.

To prepare the data migration, external storage systems need to be configured to be under IBM Storwize V7000 control. Complete the following steps:

1. Stop host I/O to the external storage LUNs that need to be migrated.
2. Remove zones between the hosts and the storage system from which you are migrating.
3. Update your host device drivers, including your multipath driver, and configure them for attachment to the IBM Storwize V7000 system.
4. Create a storage system zone between the storage system being migrated and IBM Storwize V7000 system, and the host zones for the host attachment.
5. Unmap the LUNs in the external storage system to the host and map them to the IBM Storwize V7000 system.
6. Verify that the IBM Storwize V7000 has discovered the LUNs as unmanaged MDisk.

## 6.2 Migrating the data using the migration wizard

In this section, we describe how to migrate existing data on external storage systems using the IBM Storwize V7000 storage migration wizard.

We use the IBM Storwize V7000 wizard that has been designed specifically for this scenario to guide you through the process and describe the steps along the way.

There are two ways to access the menu options for starting a migration:

- ▶ Click **Home** → **Overview**, and then click **Migrate Storage** from the **Suggested Tasks** drop-down menu (Figure 6-1).

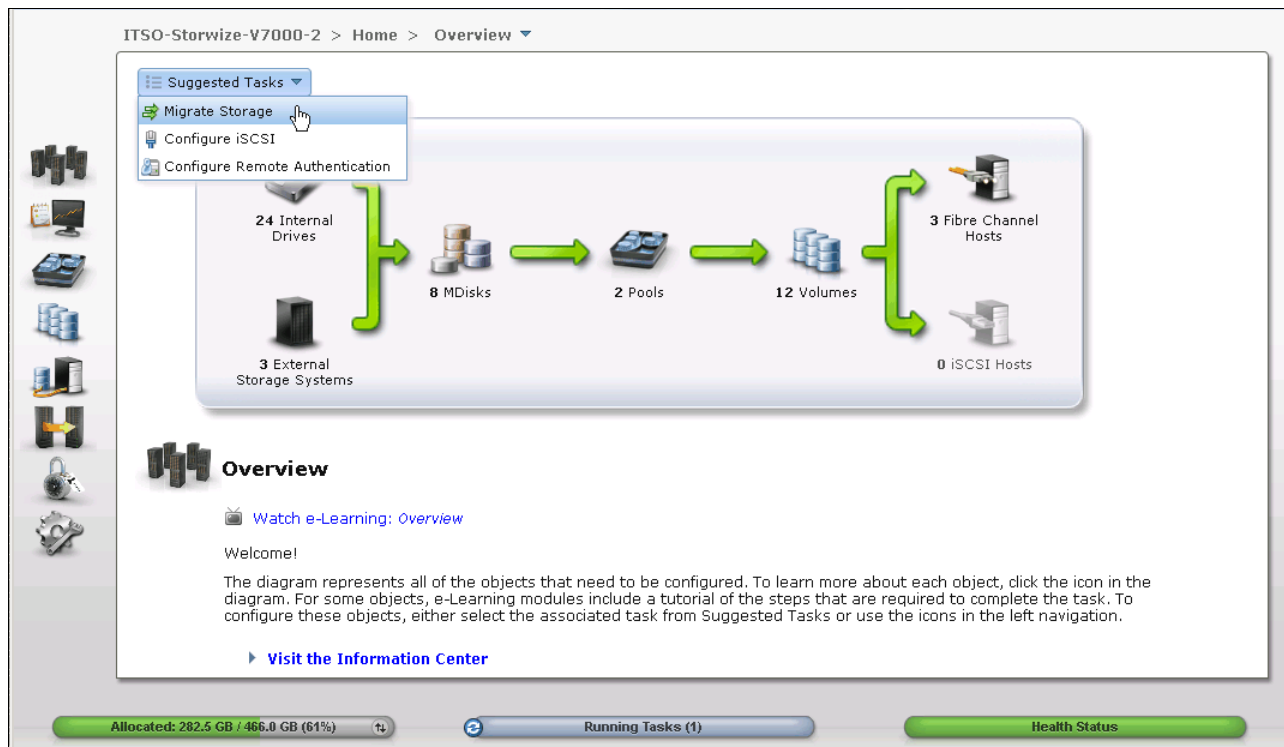

Figure 6-1 Getting Started window with Migrate Storage option displayed

- Click the **Pools** icon and click **Navigate** (Figure 6-2).

Figure 6-2 Pools function icon with Migration option

Whichever method is chosen, the storage migration window opens (Figure 6-3). Click **Start New Migration** to start the storage migration wizard.

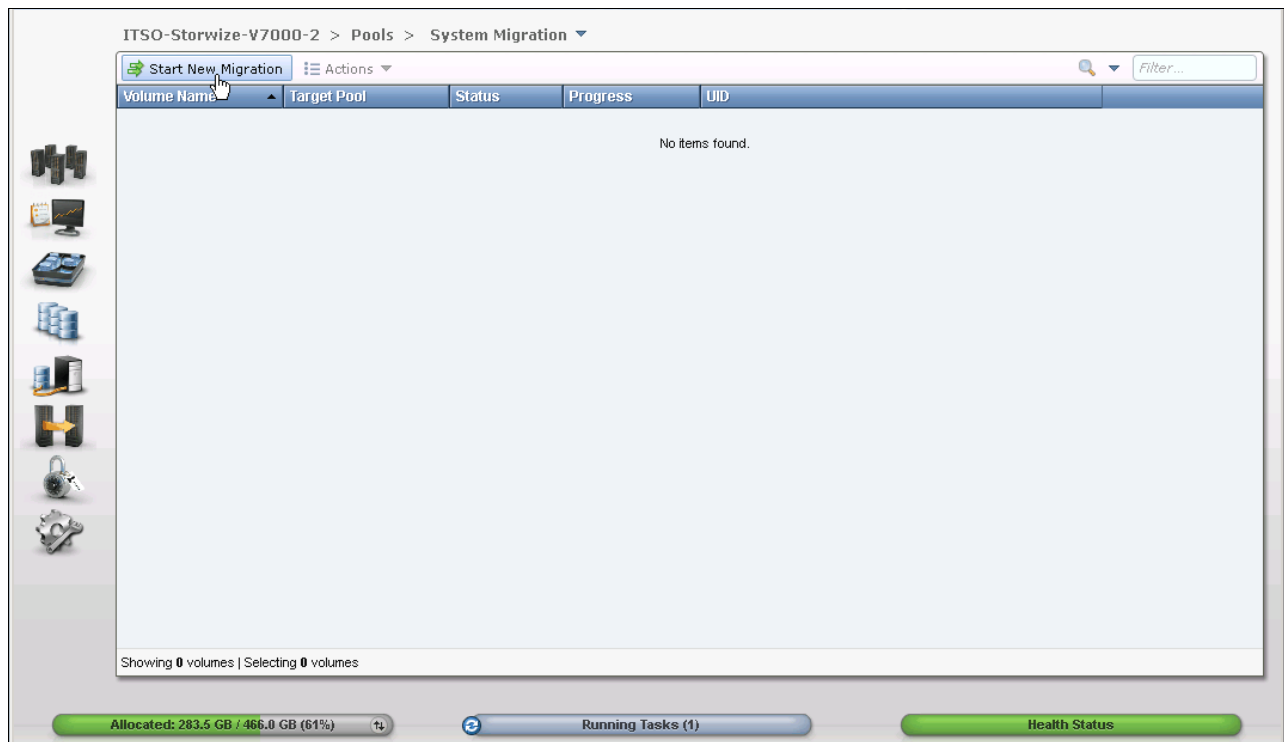

Figure 6-3 Storage migration window

Using the IBM Storwize V7000 storage migration wizard, you can easily migrate your existing data. Complete the following steps:

1. Perform step 1 of the storage migration wizard, check the restrictions and prerequisites, and click **Next** (Figure 6-4).

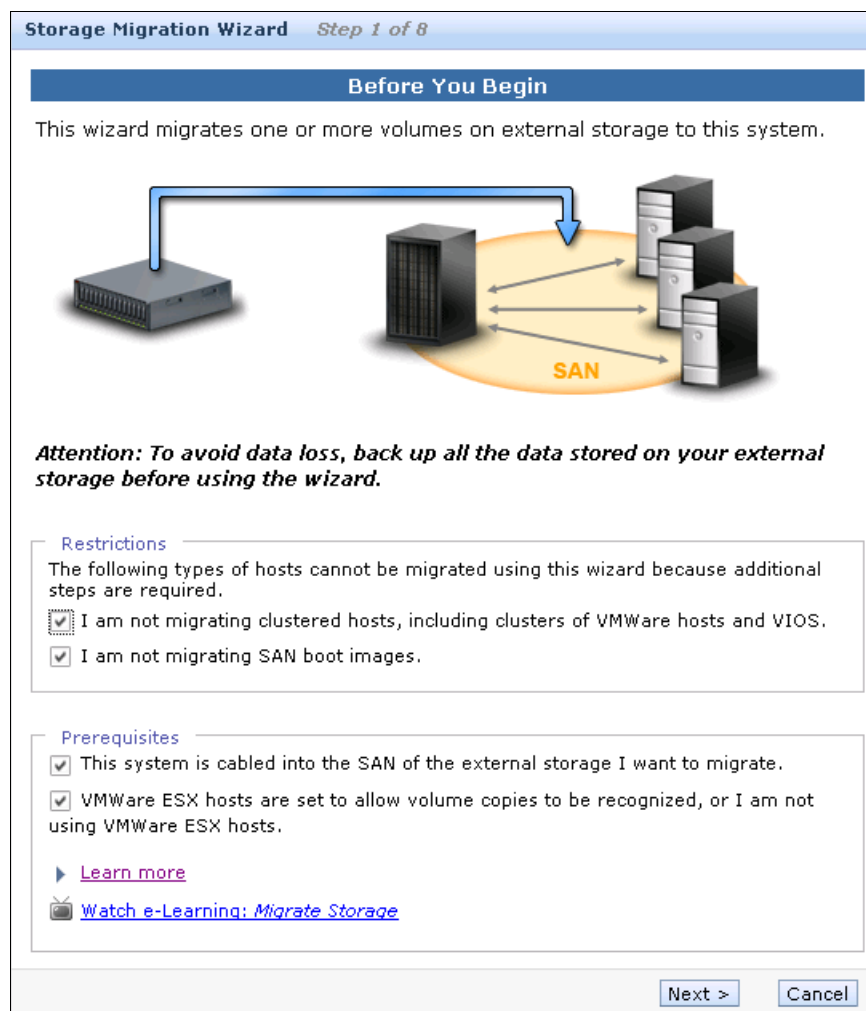

Figure 6-4 Before You Begin window

**Avoiding data loss:** To avoid any potential data loss, back up all the data stored on your external storage before using the wizard.

Step 1 shows there are some restrictions and prerequisites to using the storage migration wizard:

– Restrictions:

- Do not use the storage migration wizard to migrate cluster hosts, including clusters of VMware hosts and VIOS.
- Do not use the storage migration wizard to migrate SAN Boot images.

If you have either of these two environments, you need to migrate them outside of this wizard. You can find more information about this topic at the IBM Storwize V7000 Information Center at the following address:

<http://publib.boulder.ibm.com/infocenter/storwize/ic/index.jsp>

The VMware ESX Storage vMotion feature might be an alternative to migrating VMware clusters. For more information about this topic, see the following address:

<http://www.vmware.com/products/vmotion/overview.html>

– Prerequisites:

- Make sure that the IBM Storwize V7000 Fibre Channel ports have been connected to the SAN fabrics to which the external disk controller and hosts you want to migrate from are connected.
- If you have VMware ESX hosts in the migration, make sure the VMware ESX hosts are set to allow volume copies to be recognized.

Click **Next** to go to the next step.

2. Perform step 2 of the storage migration wizard, prepare the environment for migration, and click **Next** (Figure 6-5).

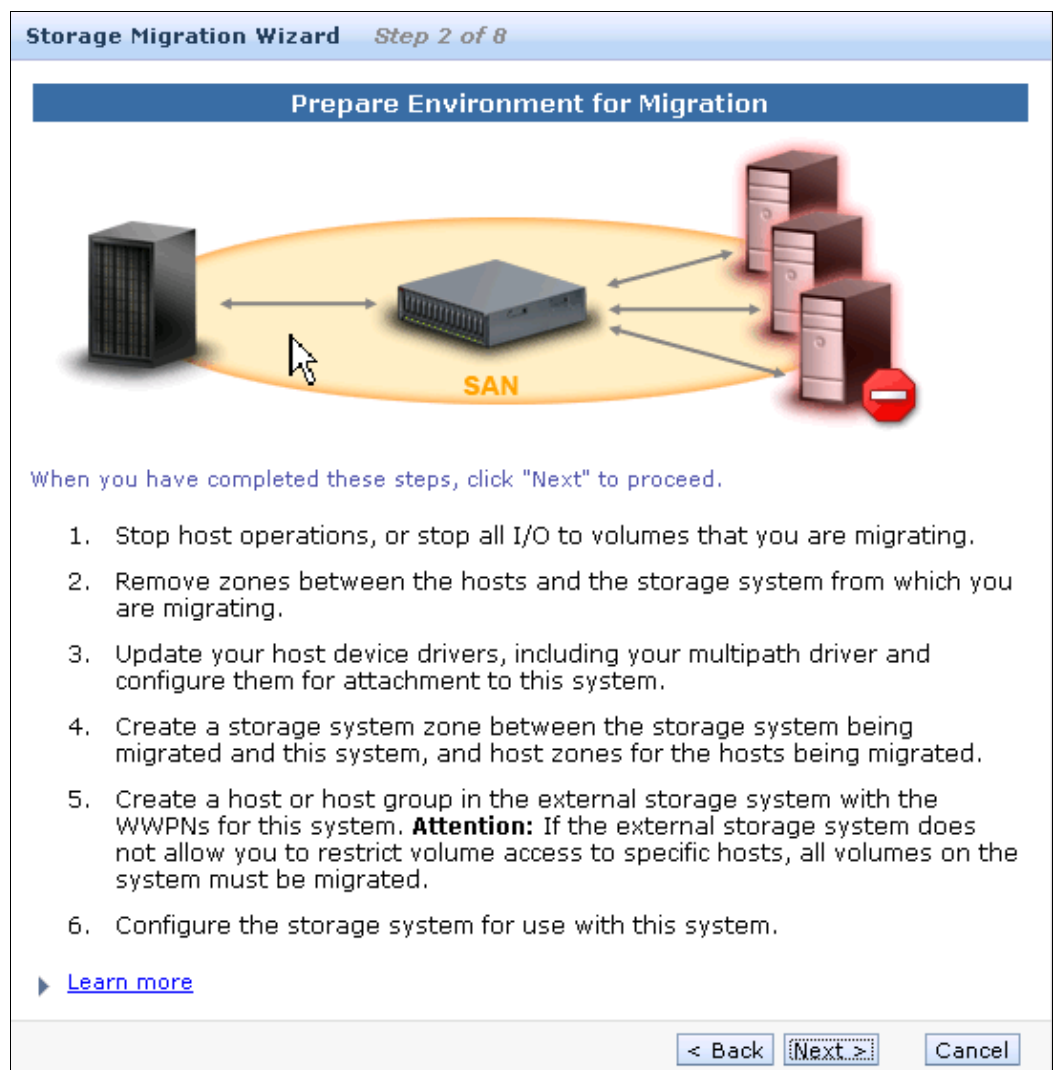

Figure 6-5 Prepare the environment for migration

3. Perform step 3 of the storage migration wizard and complete the mapping of external storage LUNS (Figure 6-6). Make sure that you record the information mentioned in this step, as you need it for later steps. Click **Next**.

**SCSI ID:** You might need to record the SCSI ID of the volume to which the host is mapped. Some operating systems do not support changing the SCSI ID during the migration.

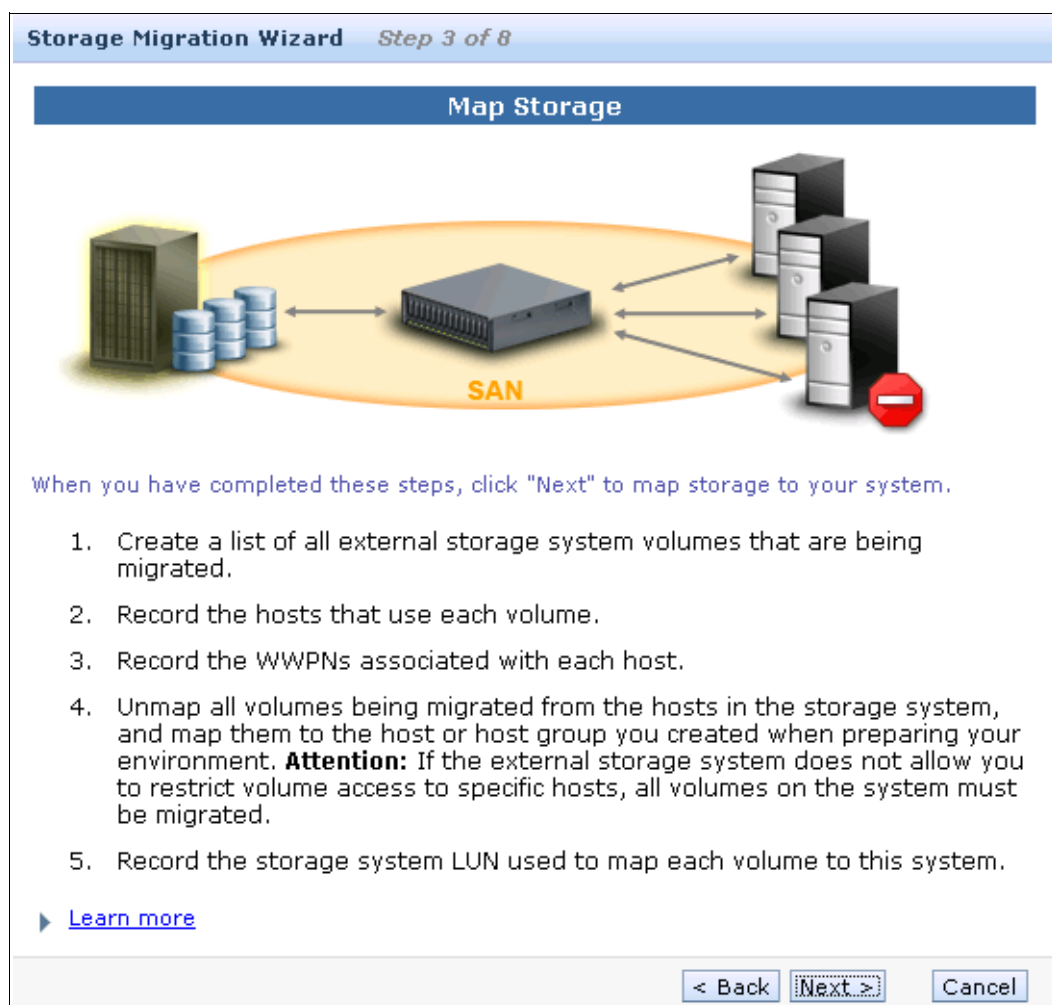

Figure 6-6 Map Storage

After you click **Next**, the IBM Storwize V7000 starts to discover external devices (if you have correctly zoned the external storage systems with the IBM Storwize V7000 and mapped the LUNs). When the discovery completes, IBM Storwize V7000 shows the MDisks found.

4. Choose the MDisks you want to migrate and click **Next** (Figure 6-7).

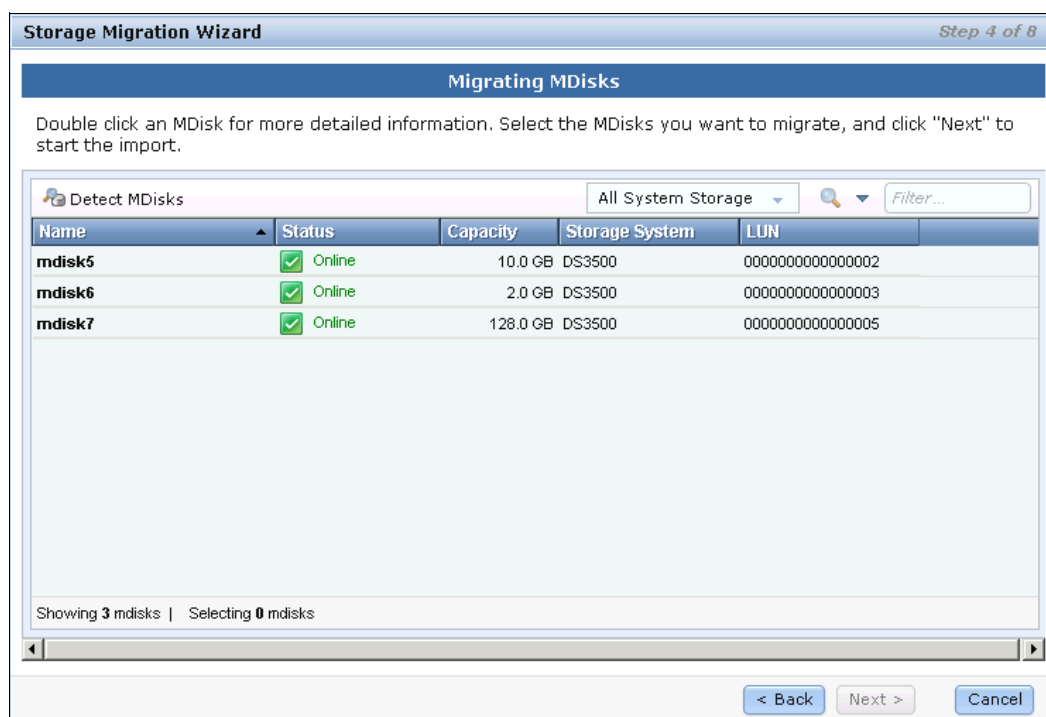

Figure 6-7 Migrate MDisks

If the MDisks that need migrating are in the list, select them and click **Next**. The IBM Storwize V7000 starts to import the MDisks that you have chosen. If the MDisks that need migrating are not in the list, you might need to check your zone configuration and LUN mapping, and click **Detect MDisks** to run the IBM Storwize V7000 discovery procedure again.

You can select one or more MDisks as required, and detailed information about the MDisk can be shown by double-clicking it.

In Figure 6-7, three LUNs are discovered as MDisks that are candidates for migration. In your particular situation, you might need to reference the information you recorded earlier to identify these MDisks. In our example, the MDisks have been selected to go forward to the next step.

When you click **Next** in this step, IBM Storwize V7000 completes the importation of the MDisks with the host's data and a storage pool has been created. The MDisks are added to the pool and image mode volumes (with the same size as the MDisks) are created, which are ready for mapping back to the original hosts.

5. Configure the host that needs to access the data after the migration, or create new hosts as needed, and click **Next** (Figure 6-8).

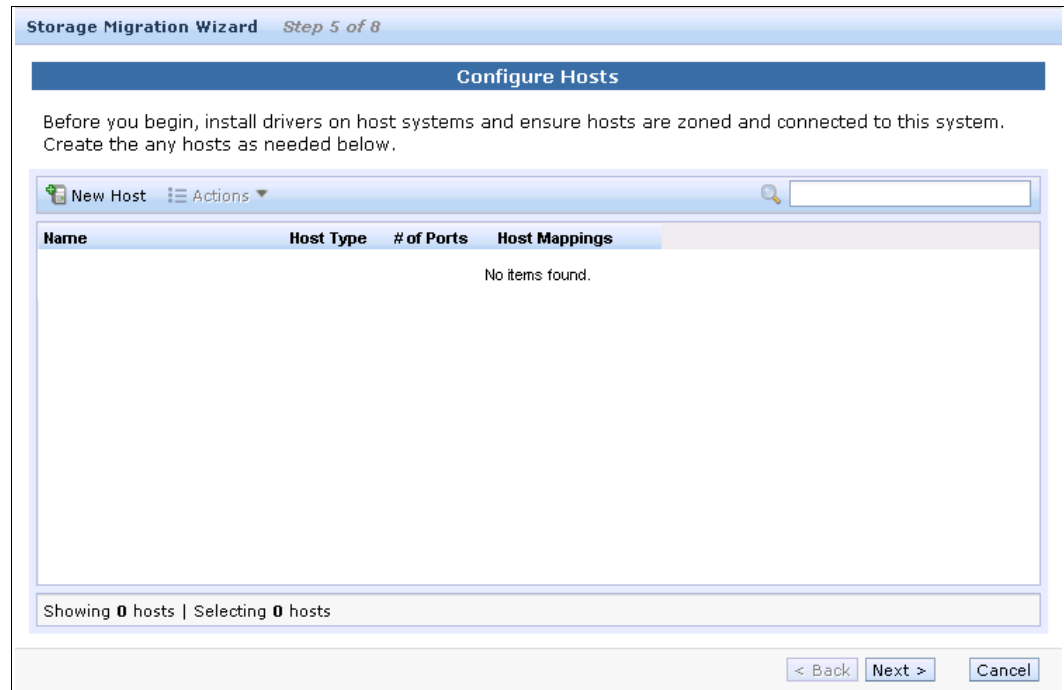

Figure 6-8 Configure Hosts window

Before you configure any hosts, make sure that the appropriate drivers have been installed on the host and that the host zones have been zoned correctly.

If the host that needs to access the data on the volume after the migration is complete is in the list, click **Next**.

If the host has not been created on the IBM Storwize V7000 storage system, click **New Host** to create it as required.

Figure 6-9 shows the **Create Host** window.

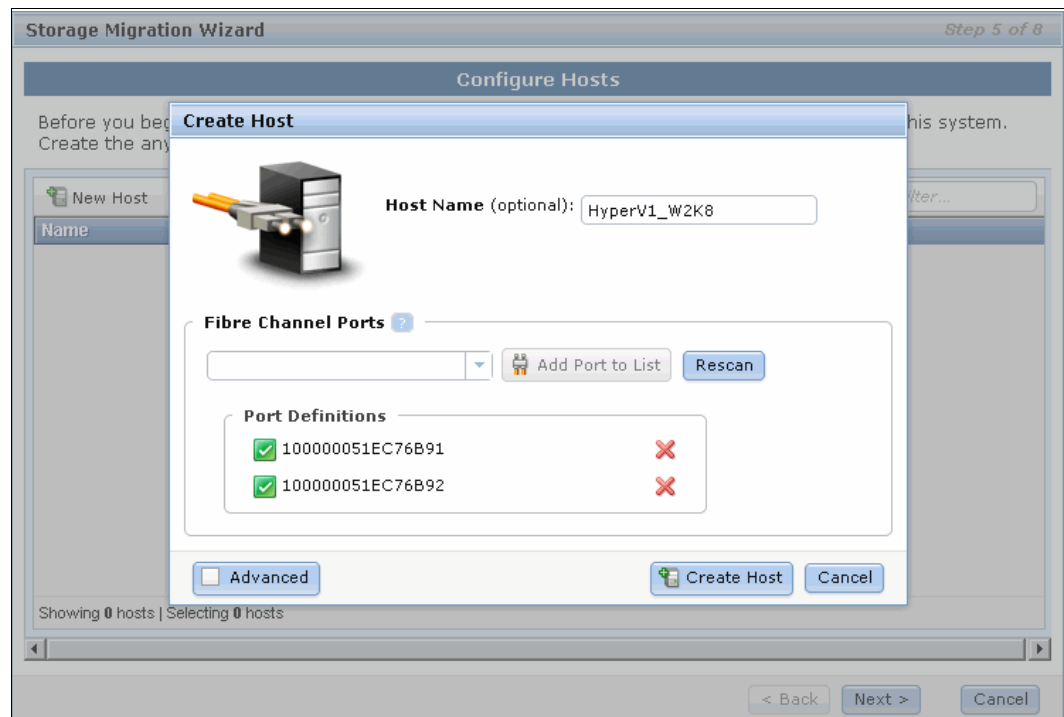

Figure 6-9 Create Host window

In the Create Host window, give the host a name and, from the **Fibre-Channel Ports** drop-down menu, select the WWPNs for this host, which you recorded earlier. If the WWPNs of this host do not appear in the drop-down menu, click the **Rescan** button and try again. If they still do not show up in the list, you can manually enter them.

When you are ready to proceed, click **Create Host**.

After the host has been created, you can find it in the host list (Figure 6-10). Click **Next** to continue with the migration wizard.

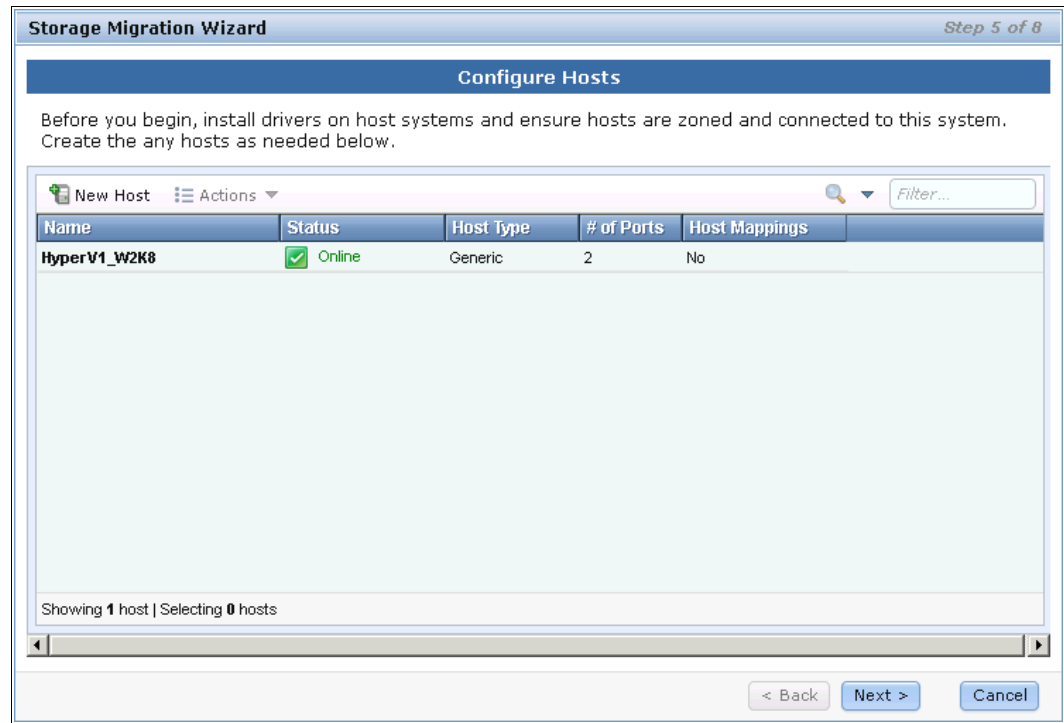

Figure 6-10 Step 5 with newly created host HyperV1\_W2K8

6. Map the newly migrated volume to the host, and when the mapping is complete, click **Next** (Figure 6-11).

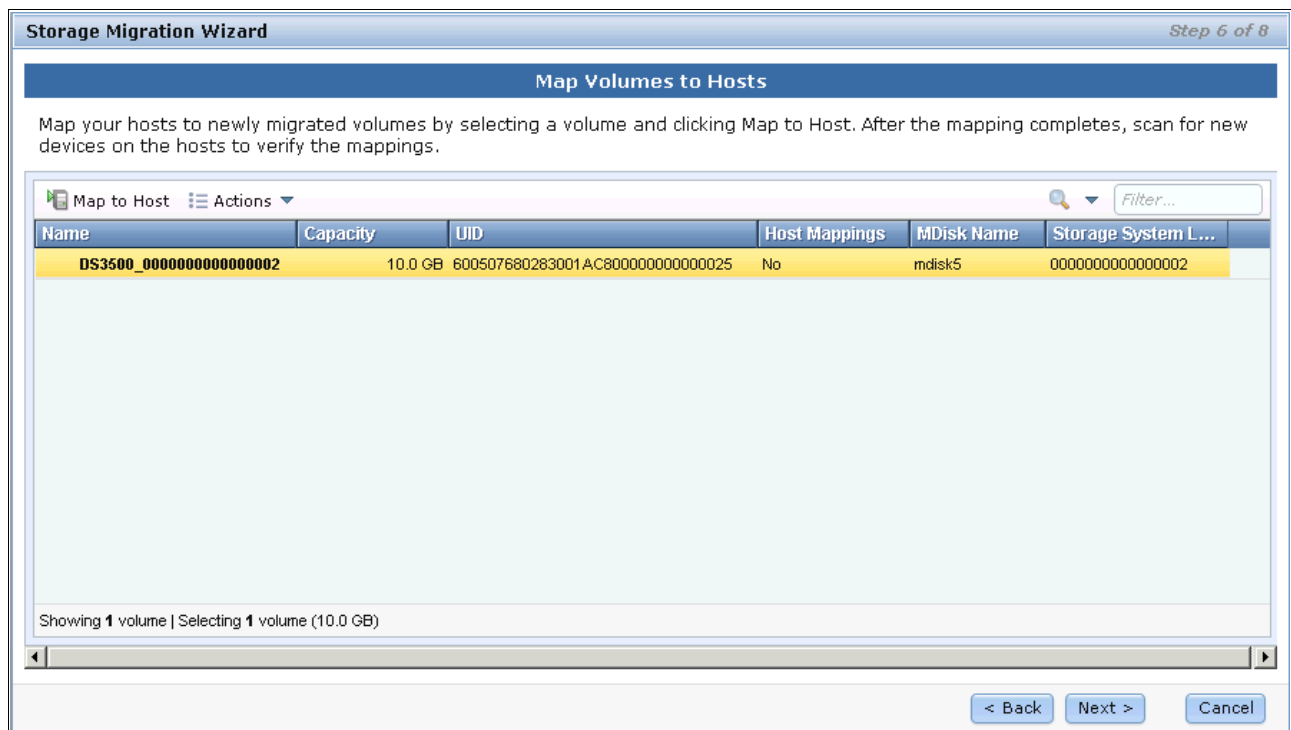

Figure 6-11 Map Volumes to Hosts window

In step 6 of the migration wizard, the volumes from the imported MDisks that need to be migrated have been listed. The names of the volumes have been assigned automatically by the IBM Storwize V7000 storage system. You can change the names to any words that would be meaningful to you by selecting the volume and clicking **Rename** in the **Actions** drop-down menu.

**Names:** The names must begin with a letter. The name can be a maximum of 63 characters. Valid characters are uppercase letters (A-Z), lowercase letters (a-z), digits (0 - 9), underscore (\_), period (.), hyphen (-), and space. The names must not begin or end with a space.

To map the volumes to the hosts, select the volumes and click **Map to Host**. A window opens with a drop-down list of the hosts. At this time, the IBM Storwize V7000 lets you choose which host to which you need to map the volumes. Choose the correct host and click **Next**.

**Volume mapping:** As a best practice, map the volume to the host with the same SCSI ID before the migration, which you should have recorded in step 3.

Figure 6-12 shows the menu for choosing the host to which you map the volumes.

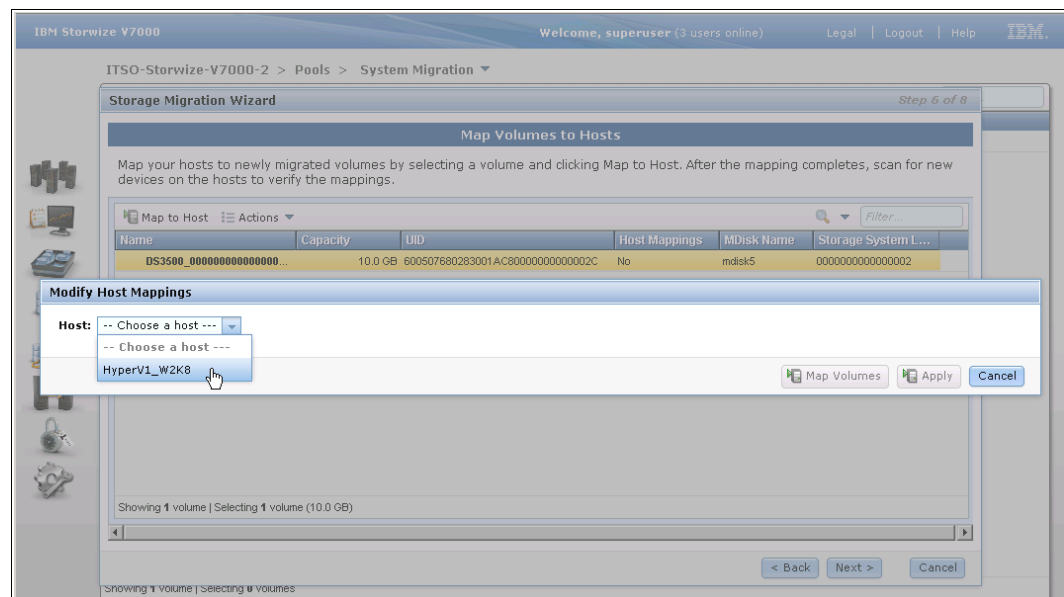

Figure 6-12 Choose the host to which you map the volumes

After choosing the host, the Modify Mappings window opens. On the right, you can find your newly mapped volumes highlighted in yellow. You can change the SCSI ID of the new mappings. Click **OK** to complete the mapping.

Figure 6-13 shows the Modify Mappings window in the migration wizard.

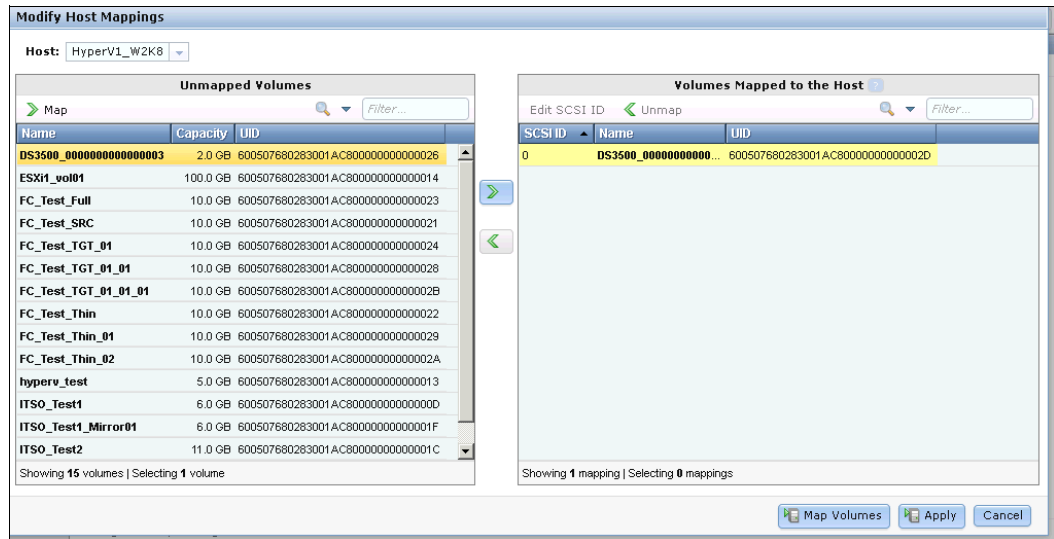

Figure 6-13 Modify Mappings window in the migration wizard

When the mapping completes, you discover that the Host Mappings column of the volumes changed from No to Yes. A scan could be performed to discover the new devices on the host for verification. Click **Next** to go to the next step of the storage migration wizard.

Figure 6-14 shows step 6 of the storage migration wizard with host mappings modified.

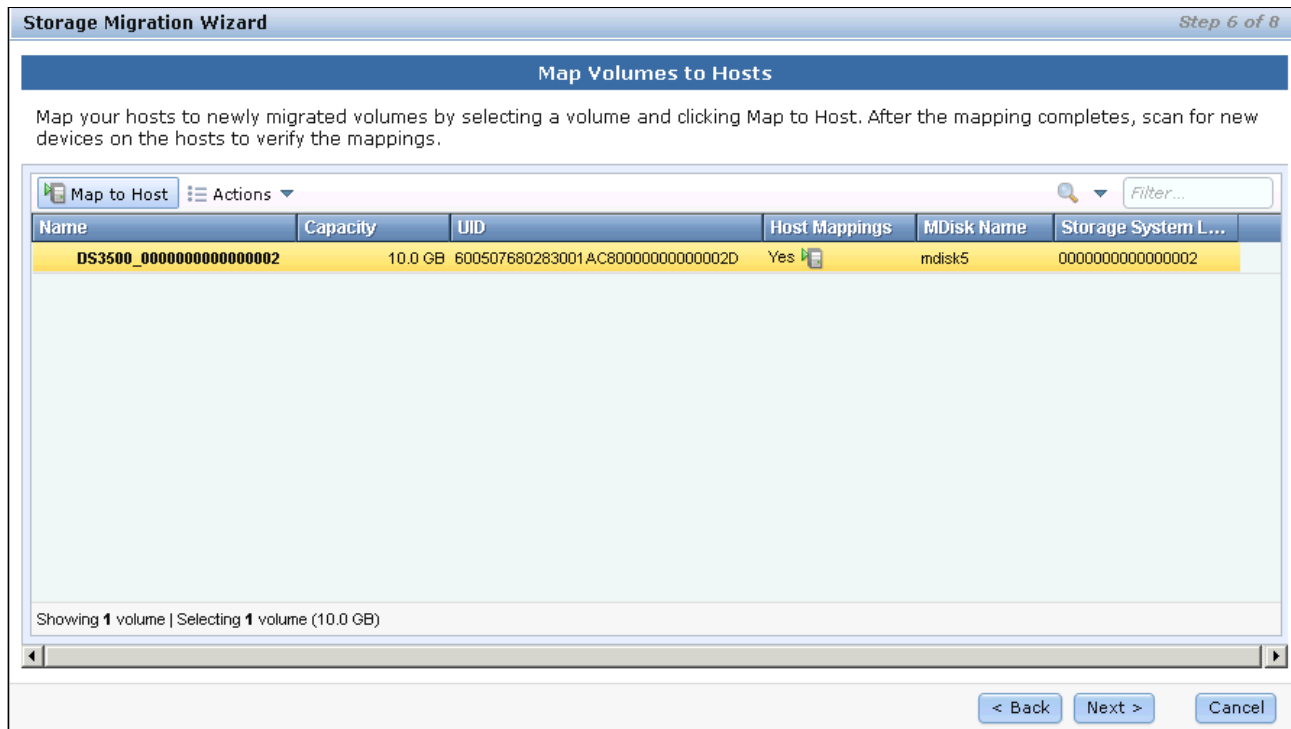

Figure 6-14 Completion of the host mappings

7. Select the destination storage pool for data migration and click **Next** (Figure 6-15).

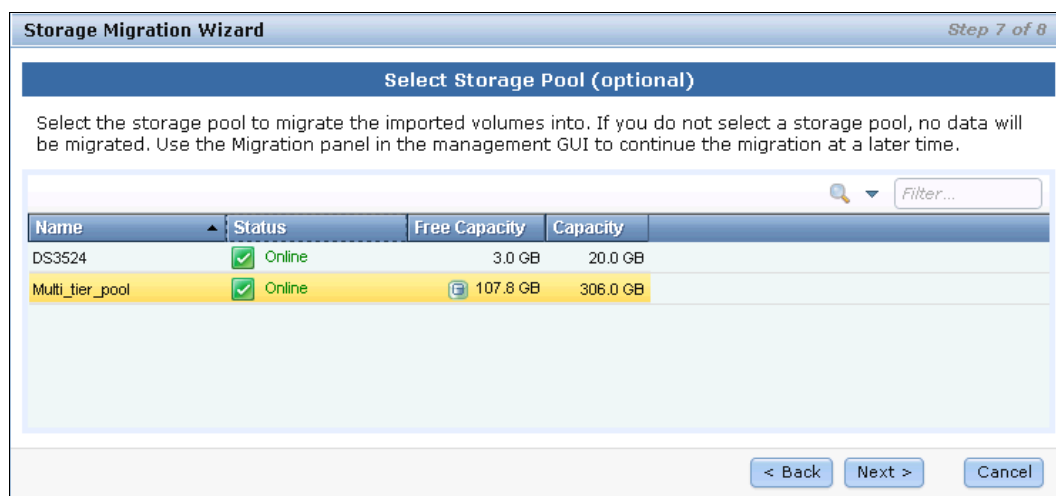

Figure 6-15 Select a storage pool

The destination storage pool of the data migration could be an external storage pool or an internal storage pool. Make sure that there is enough space in the storage pools.

After you click **Next**, the migration begins. The migration runs in the background and results in a copy of the data being placed on the MDisks in the storage pool selected. The process uses the volume mirroring function included with the IBM Storwize V7000, and when complete, the volumes have pointers to both the new copy on the storage pool selected and on the original external storage system.

8. Click **Finish** to end the storage migration wizard (Figure 6-16).

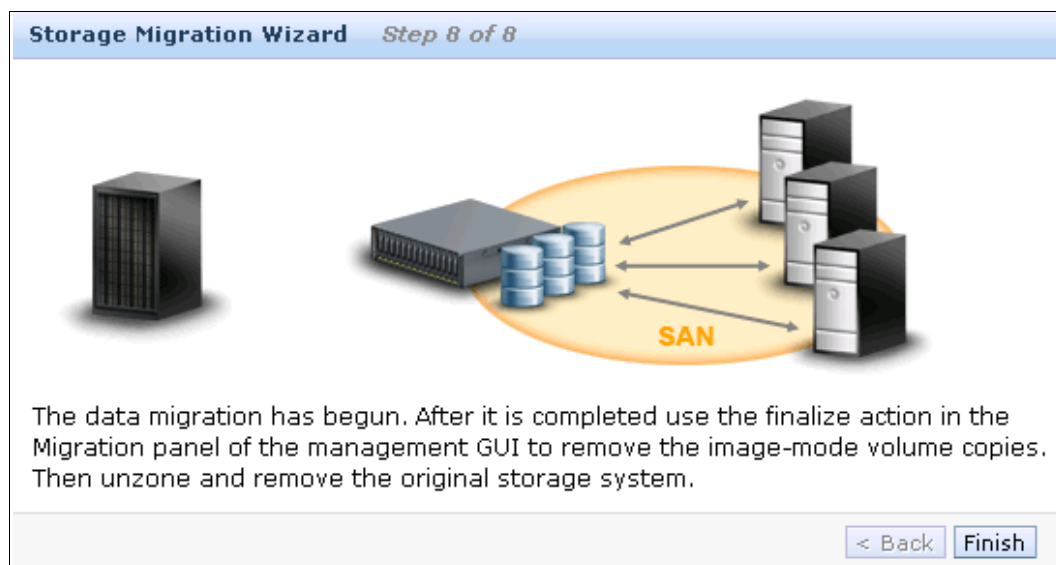

Figure 6-16 End of the storage migration wizard

The end of the storage migration wizard is not the end of the data migration. The data migration has begun, and after clicking **Finish** in step 8, you can find the migration progress in the migration window. You can also find the target storage pool to which your volumes are being migrated, along with the status of the volumes.

ITSO-Storwize-V7000-2 > Pools > System Migration ▾

Start New Migration
 Actions ▾

Volume Name	Target Pool	Status	Progress	UID
DS3500_000000000000...	Multi_tier_pool	✓ Online	25%	600507680283001AC80000000000002C

Showing 1 volume | Selecting 0 volumes

Allocated: 236.8 GB / 466.0 GB (51%)
Running Tasks (2)
Health Status

Chapter 6. Migration wizard 219

[illegible]

After you select **Finalize** in the **Action** menu, the IBM Storwize V7000 needs you to confirm the migration of the volumes. Verify the volume name and the number of migrations and click **OK**. Figure 6-19 shows the Finalize Volume Migration window.

*Figure 6-19 Verify the migration finalization*

When the finalization completes, the data migration to the IBM Storwize V7000 is done. You can un-zone and remove the older storage system from the IBM Storwize V7000.

For more information about the advanced migration function, see Chapter 7, “Storage pools” on page 223 and Chapter 9, “External storage virtualization” on page 333.

## Storage pools

This chapter explains how IBM Storwize V7000 manages physical storage resources. All storage resources under IBM Storwize V7000 control are managed using *storage pools*. Storage pools make it easy to dynamically allocate resources, maximize productivity, and reduce costs. Advanced internal storage, MDisks, and storage pool management are covered in this chapter, while external storage is covered in Chapter 9, “External storage virtualization” on page 333.

## 7.1 Working with internal drives

This section describes how to configure the internal storage disk drives using different RAID levels and different optimization strategies.

In this section, we start with the environment shown in Figure 7-1. All the internal drives are unconfigured. Currently, the existing MDisks come from external storage, and example storage pools, volumes, and hosts have been created for use.

You can learn how to manage MDisks in 7.2, “Working with MDisks” on page 243, how to manage storage pools in 7.3, “Working with storage pools” on page 264, how to work with external storage in Chapter 9, “External storage virtualization” on page 333, how to create volumes in Chapter 5, “Basic volume configuration” on page 159, and how to create hosts in Chapter 4, “Host configuration” on page 131.

The IBM Storwize V7000 storage system provides an individual Internal Storage window for managing all internal drives. The Internal Storage window can be accessed by opening the Getting Started window, clicking the **Internal Drives** function icon and then clicking **Pools**. Figure 7-1 shows you how to access the Internal window from the Getting Started window.

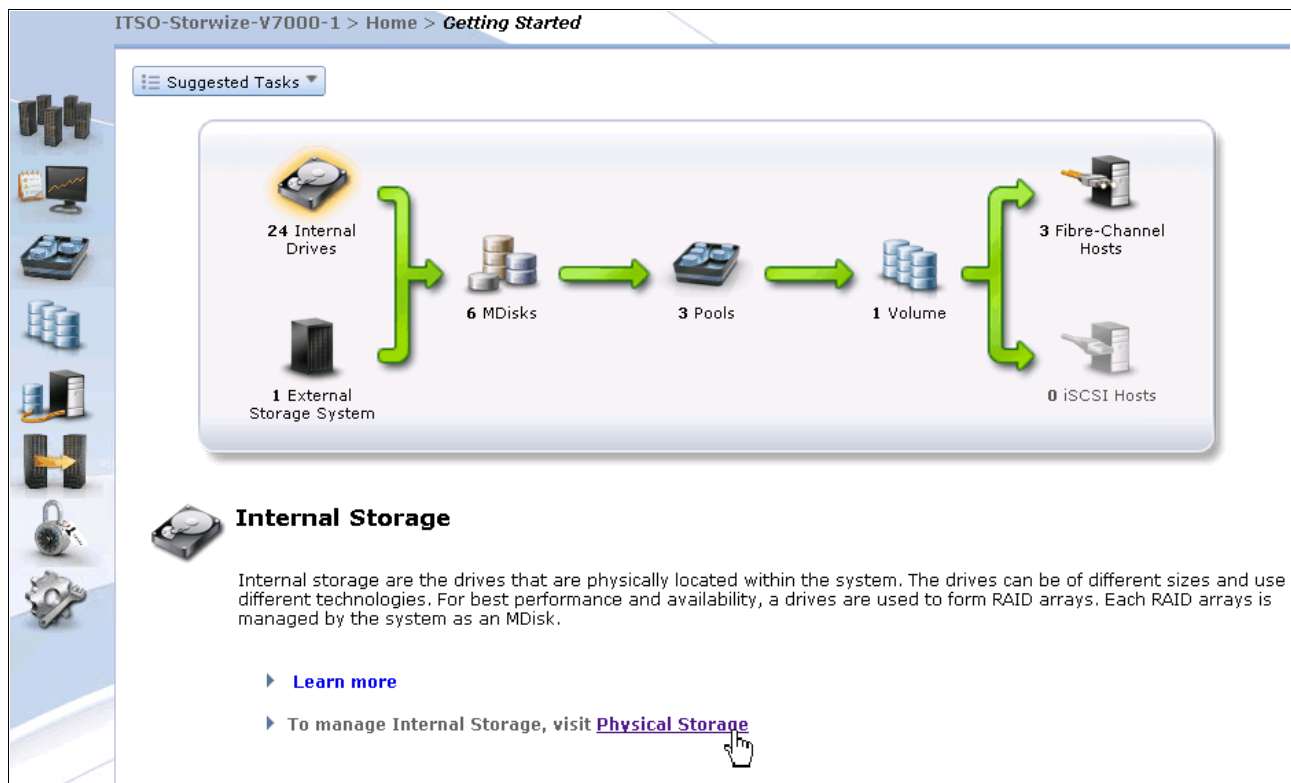

Figure 7-1 Access the Internal window from the Getting Started window

An alternative way to access the Internal Storage window is by clicking the **Pools** icon on the left side of the window (Figure 7-2).

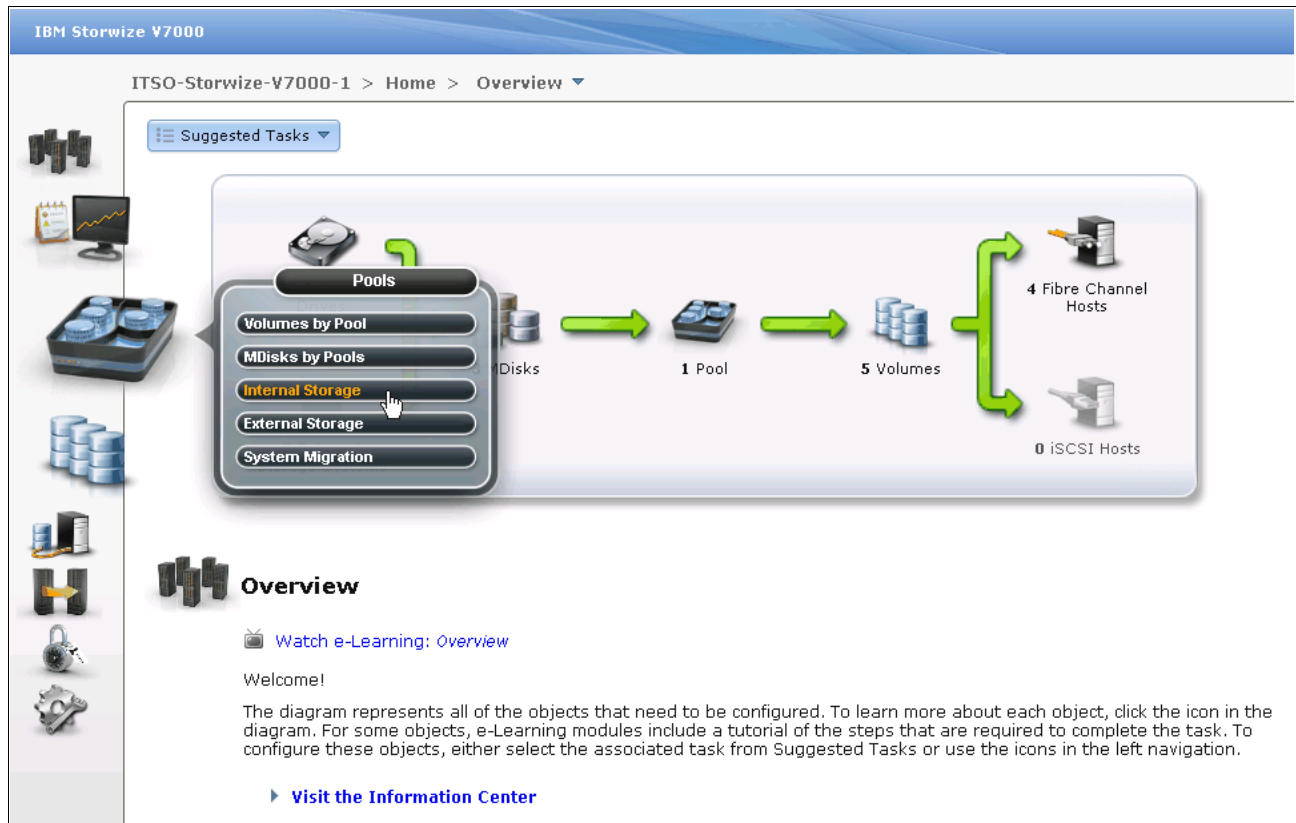

Figure 7-2 Access the Internal Storage window using the Pools icon

The Internal Storage window (Figure 7-3) gives an overview of the internal drives installed in the IBM Storwize V7000 storage system. Selecting **All Internal** in the **Drive Class Filter** shows all the drives installed in the managed system, including attached expansion enclosures. Alternatively, you can filter the drives by their type or class, for example, you can choose to show only SAS, SATA or SSD drives.

ITSO-Storwize-V7000-2 > Pools > Internal Storage ▾

**Drive Class Filter**

**All Internal**

278.9 GB, SAS  
10000 rpm  
io\_grp0

**Configure Storage**

**All Internal**

Capacity Allocation: 0%

MDisk Capacity: 0 bytes  
Spare Capacity: 0 bytes  
Total Capacity: 6.5 TB

Actions ▾ Filter...

Drive ID	Capacity	Use	Status	MDisk Name	Enclosure ID	Drive Slot
0	278.9 GB	Unused	Online		1	24
1	278.9 GB	Unused	Online		1	23
2	278.9 GB	Unused	Online		1	22
3	278.9 GB	Unused	Online		1	21
4	278.9 GB	Unused	Online		1	20
5	278.9 GB	Unused	Online		1	18
6	278.9 GB	Unused	Online		1	19
7	278.9 GB	Unused	Online		1	17
8	278.9 GB	Unused	Online		1	16
9	278.9 GB	Unused	Online		1	14
10	278.9 GB	Unused	Online		1	15
11	278.9 GB	Unused	Online		1	13
12	278.9 GB	Unused	Online		1	11

Figure 7-3 Internal Storage window

On the right side of the Internal Storage window, the internal disk drives of the selected type are listed. By default, this additional information is listed along with it:

- ▶ Logical drive ID
- ▶ Drive's capacity
- ▶ Current type of use (unused, candidate, member, spare, or failed)
- ▶ Status (online, offline, and degraded)
- ▶ MDisk's name that the drive is a member of
- ▶ Enclosure ID that it is installed in
- ▶ Physical Drive Slot ID of the enclosure that it is installed in

More details, for example, the drive's RPM speed or its MDisk member ID, can be shown by right-clicking the blue header bar of the table (Figure 7-4). Also, if you click the table headers, the table content can be ascending or descending sorted by the value represented in that column.

Drive ID	Capacity	MDisk Name	Enclosure ID	Drive Slot
0	278.9 GB	1	1	24
1	278.9 GB	1	1	23
2	278.9 GB	1	1	22
3	278.9 GB	1	1	21
4	278.9 GB	1	1	20
5	278.9 GB	1	1	18
6	278.9 GB	1	1	19
7	278.9 GB	1	1	17
8	278.9 GB	1	1	16
9	278.9 GB	1	1	14
10	278.9 GB	1	1	15
11	278.9 GB	1	1	13
12	278.9 GB	1	1	11
13	278.9 GB	1	1	12
14	278.9 GB	1	1	9

Figure 7-4 Internal Storage window details selection

In addition, you can find the current internal storage capacity allocation indicator at the upper right. The Total Capacity shows the overall capacity of the internal storage installed in this IBM Storwize V7000 storage system. The MDisk Capacity shows the internal storage capacity that has been assigned to the MDisk. The Spare Capacity shows the internal storage capacity used for hot spare disks. The percentage bar indicates that 0% capacity has been allocated, because no internal storage has been configured in this example.

## 7.1.1 Actions on internal drives

There are a few actions can be taken on internal drives when you select the drive and right-click it, or click the **Actions** drop-down menu (Figure 7-5).

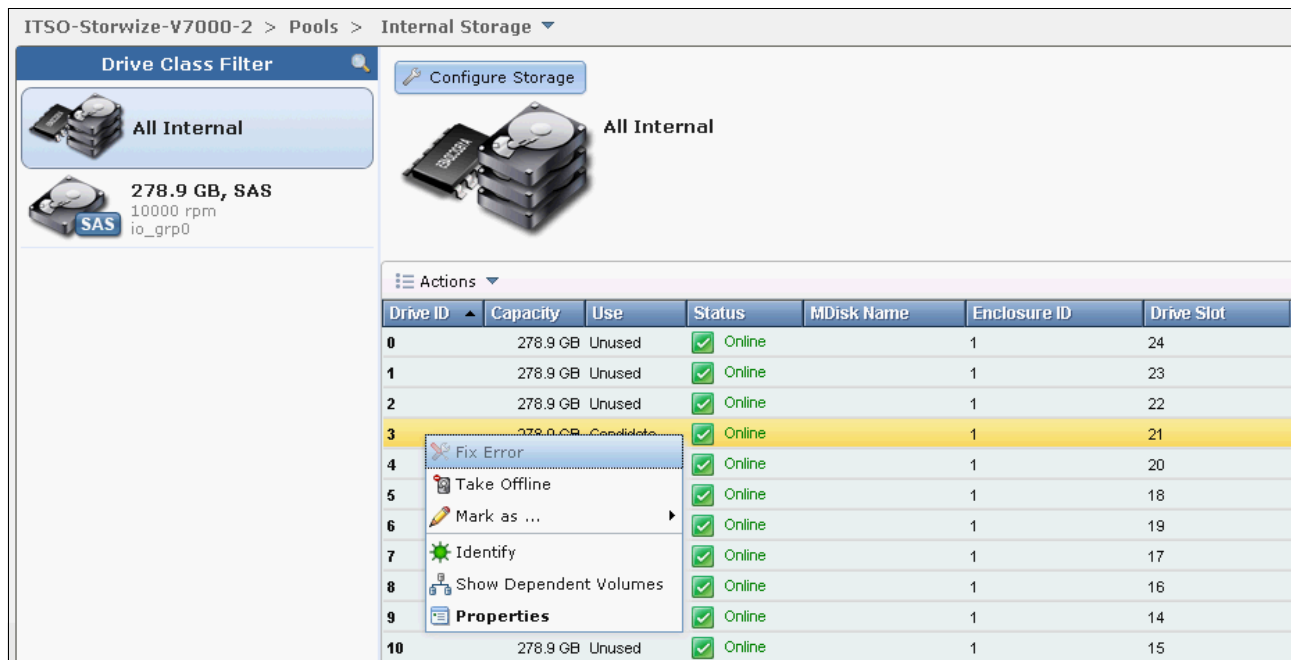

Figure 7-5 Take actions on internal drives

- ▶ The Fix Error action starts the Directed Maintenance Procedure (DMP) for a defective drive. For more information about this topic, see Chapter 13, “RAS, monitoring, and troubleshooting for an IBM Storwize V7000 system” on page 521.
- ▶ The internal drives can be taken offline when there are problems on the drives by clicking **Take Offline** in the **Actions** drop-down menu. A confirmation window opens (Figure 7-6). The IBM Storwize V7000 storage system prevents the drive from being taken offline if there might be data loss as a result. A drive should be taken offline only if a spare drive is available.

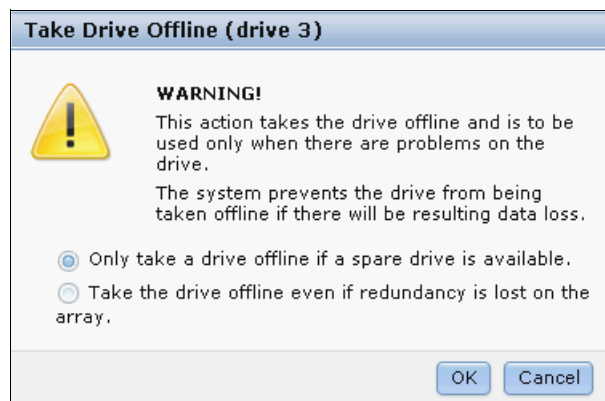

Figure 7-6 Take Drive Offline warning window

**Internal drives:** Choosing the option to take internal drives offline, even though redundancy is lost on the array, could lead to potential data loss.

- The internal drives in the IBM Storwize V7000 storage system can be assigned to several usage roles, which either can be unused, candidate, spare, or failed. The meanings of these roles are:
  - Unused: The drive is not member of an MDisk (array).
  - Candidate: The drive is available for use in an array.
  - Spare: The drive can be used as a hot spare if required.
  - Failed: The drive was either intentionally taken offline or failed due to an error.

Click **Mark as...** in the **Actions** drop-down menu, and select the role you want the drive to be assigned to (Figure 7-7).

ITSO-Storwize-V7000-2 > Pools > Internal Storage

Drive Class Filter: All Internal

278.9 GB, SAS, 10000 rpm, io\_grp0

Configure Storage

All Internal

Actions

Drive ID	Capacity	Use	Status	MDisk Name	Enclosure ID	Drive Slot
0	278.9 GB	Unused	Online		1	24
1	278.9 GB	Unused	Online		1	23
2	278.9 GB	Unused	Online		1	22
3	278.9 GB	Unused	Online		1	21
4					1	20
5					1	18
6					1	19
7					1	17
8					1	16
9					1	14
10	278.9 GB	Unused	Online		1	15
11	278.9 GB	Unused	Online		1	13
12	278.9 GB	Unused	Online		1	11

Figure 7-7 Change a drive's usage

- Use the **Identify** action to turn on the LED light so you can easily identify a drive that needs to be replaced, or that you want to troubleshoot.

Figure 7-8 shows the information that is displayed when you click the **Identify** action.

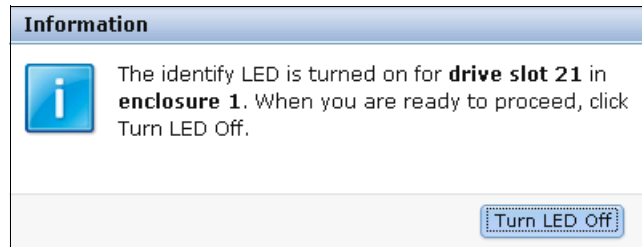

Figure 7-8 Drive identification LED feature

Click **Turn LED Off** when you are done.

- Clicking **Show Dependent Volumes** shows you the volumes that are dependent on the drives. Clicking **Properties** in the **Actions** drop-down menu, or double-clicking the drive, provides more information about the drives (Figure 7-9).

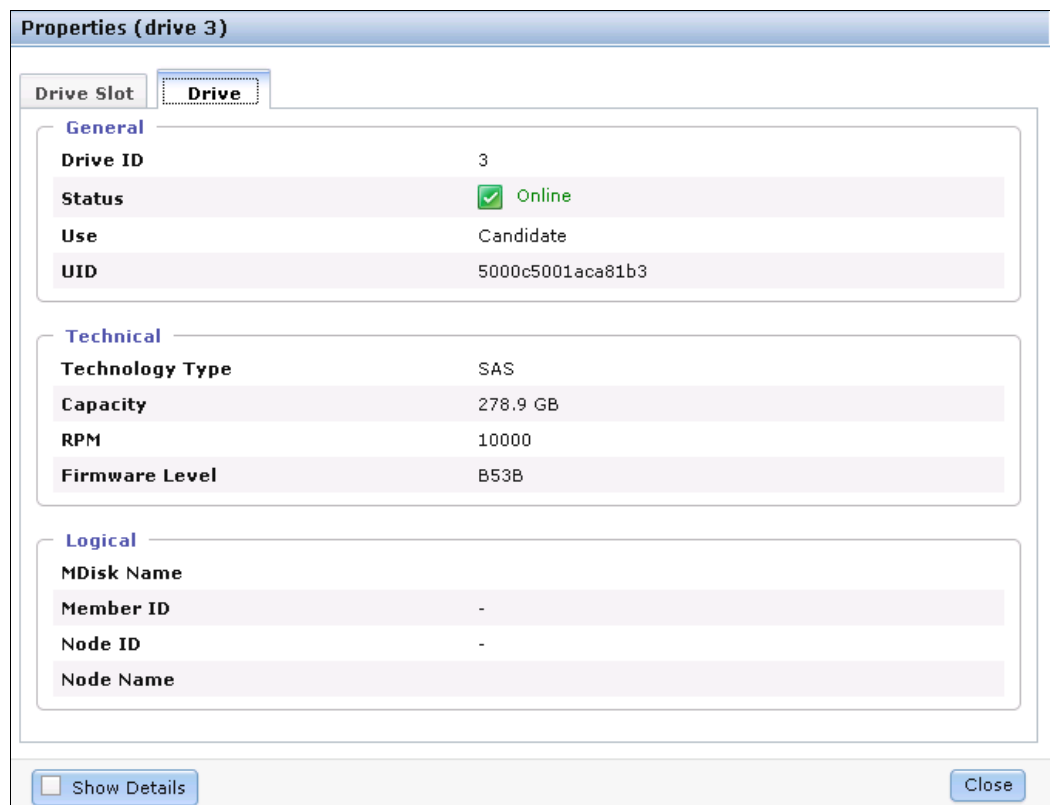

Figure 7-9 Properties tab with default format

- If you select the **Show Details** check box, you can discover more detailed information, including vendor ID, FRU Part Number, and ID (Figure 7-10).

General	
Drive ID	3
Status	<input checked="" type="checkbox"/> Online
Use	Candidate
UID	5000c5001aca81b3
Quorum ID	1

Technical	
Technology Type	SAS
Capacity	278.9 GB
RPM	10000
Vendor ID	IBM-207x
Product ID	ST9300603SS
FRU Part Number	85Y5862
Part Identity	11S41Y8473YXXX6SE0BQY6
Firmware Level	B53B
FPGA Level	

At the bottom of the dialog, there is a checkbox labeled 'Show Details' which is checked, and a 'Close' button.

Figure 7-10 Properties tab with details

## 7.1.2 Configuring internal storage

To configure internal storage for use with hosts, click **Pools** → **Internal Storage** and click the **Configure Storage** button (Figure 7-4 on page 227). A configuration wizard opens and guides you through the process of configuring internal storage (Figure 7-11).

**Storage Found:**  
(24 drives) 278.9 GB, SAS, 10000 rpm, io\_grp0

There are two radio button options:

- ☒ **Use the recommended configuration**  
Select this option to configure all available drives based on recommended values for the RAID level and drive class. The recommended configuration uses all the drives to build arrays that are protected with the appropriate amount of spare drives.
- ☐ **Select a different configuration**

At the bottom right, there are 'Next >' and 'Cancel' buttons.

Figure 7-11 Wizard to Configure Internal Storage

The wizard shows all internal drives with a status of candidate available for configuration. If there are internal drives with a status of unused, a window opens, offering to include them in the RAID configuration.

Using the storage configuration wizard simplifies the initial disk drive setup and offers two options:

- ▶ Use the recommended configuration
- ▶ Select a different configuration

Selecting **Use the recommended configuration** guides you through the wizard described in “Using the recommended configuration” on page 234. Selecting **Select a different configuration** uses the wizard described in “Selecting a different configuration” on page 237.

Before going through the storage configuration wizard, we first describe IBM Storwize V7000 RAID configuration presets.

## RAID configuration presets

RAID configuration presets are used to configure internal drives based on recommended values for the RAID level and drive class. Each preset has a specific goal for the number of drives per array, the number of spare drives to maintain redundancy, and whether the drives in the array are balanced across enclosure chains, thus protecting the array from enclosure failures. For details about enclosure chains, see 1.3, “IBM Storwize V7000 terminology” on page 4.

Table 7-1 describes the presets that are used for solid-state drives (SSDs) for the IBM Storwize V7000 storage system.

*Table 7-1 SSD RAID presets*

Preset	Purpose	RAID level	Drives per array goal	Spare drive goal
SSD RAID 5	Protects against a single drive failure. Data and one stripe of parity are striped across all array members.	5	8	1
SSD RAID 6	Protects against two drive failures. Data and two stripes of parity are striped across all array members.	6	12	1
SSD RAID 10	Protects against at least one drive failure. All data is mirrored on two array members.	10	8	1
SSD RAID 0	Provides no protection against drive failures.	0	8	0
SSD Easy Tier	Mirrors data to protect against drive failure. The mirrored pairs are spread between storage pools to be used for the Easy Tier function.	10	2	1

**SSD RAID instances:** In all SSD RAID instances, drives in the array are balanced across enclosure chains if possible.

Table 7-2 describes the RAID presets that are used for hard disk drives for the IBM Storwize V7000 storage system.

*Table 7-2 HDD RAID presets*

Preset	Purpose	RAID level	Drives per array goal	Spare goal	Chain balance
Basic RAID 5	Protects against a single drive failure. Data and one stripe of parity are striped across all array members.	5	8	1	All drives in the array are from the same chain wherever possible.
Basic RAID 6	Protects against two drive failures. Data and two stripes of parity are striped across all array members.	6	12	1	All drives in the array are from the same chain wherever possible.
Basic RAID 10	Protects against at least one drive failure. All data is mirrored on two array members.	10	8	1	All drives in the array are from the same chain wherever possible.
Balanced RAID 10	Protects against at least one drive or enclosure failure. All data is mirrored on two array members. The mirrors are balanced across the two enclosure chains.	10	8	1	Exactly half of the drives are from each chain.
RAID 0	Provides no protection against drive failures.	0	8	0	All drives in the array are from the same chain wherever possible.

## Using the recommended configuration

As shown in Figure 7-12, when you click **Use the recommended configuration**, the wizard offers a recommended storage configuration at the bottom of the window.

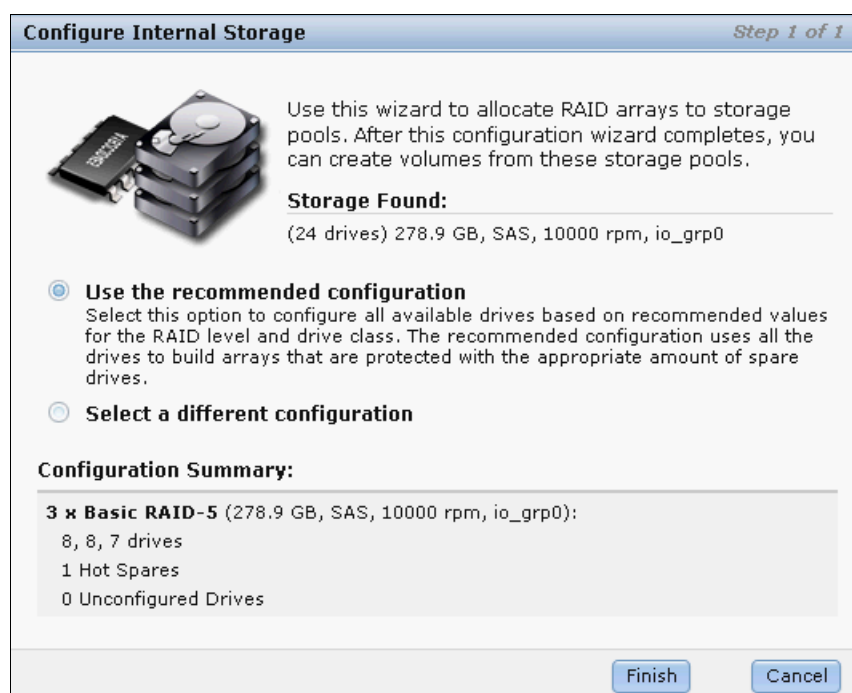

Figure 7-12 Recommended configuration

The recommended RAID presets for different drive classes are:

- ▶ SSD Easy Tier preset for solid-state drives
- ▶ Basic RAID 5 for SAS drives
- ▶ Basic RAID 6 for Nearline SAS drives

Using the recommended configuration, spare drives are also automatically created to meet the spare goals according to the preset chosen; one spare drive is created out of every 24 disk drives of the same drive class on a single chain.

For example, if you have 20 x 450 GB 10 K SAS drives on one chain, one drive in these 20 drives is dedicated as a spare drive. If you have 20 x 450 GB 10 K SAS drives on both chains, which means that there are 10 drives in each chain, then one spare drive on each chain is created. So, if you have 40 x 450 GB 10k SAS drives on both chains, then two spare drives on each chain are created and you have a total of 36 drives that can be array members for the RAID setup.

Spare drives in the IBM Storwize V7000 are *global spares*, which means that any spare drive having at least the same capacity as the drive that needs to be replaced can be used in any array. Thus, an SSD array with no SSD spare available would use an HDD spare instead.

In our example, using the recommended configuration, three arrays using the Basic RAID 5 preset are proposed with one hot spare. If the proposed configuration meets your requirements, click **Finish**, and the system automatically creates the array MDisks with a size according to the chosen RAID level.

Storage pools are also automatically created to contain the MDisks with similar performance characteristics, including the consideration of RAID level, number of member drives, drive class, and so on.

After creating an array, the Array MDisk members are being synchronized with each other through a background initialization process. The progress of the initialization process can be monitored by clicking the icon at the left of the **Running Tasks** status bar and then clicking the task displayed (Figure 7-13).

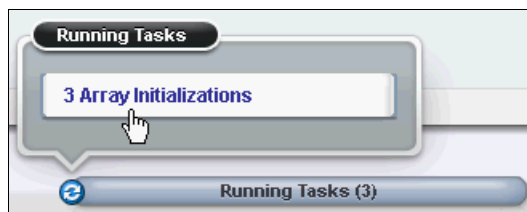

Figure 7-13 Running Tasks status bar

The progress window opens (Figure 7-14). The array is available for I/O during this process. The initialization does not affect the availability due to possible member drive failures.

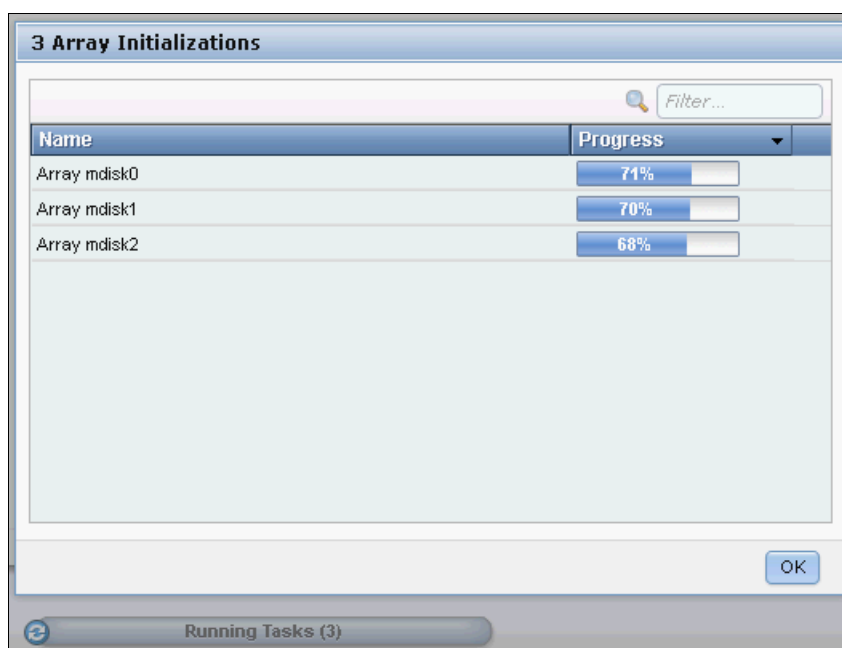

Figure 7-14 Array initialization

The capacity allocation indicator shows that the allocation capacity has reached 96% after the configuration is set (Figure 7-15).

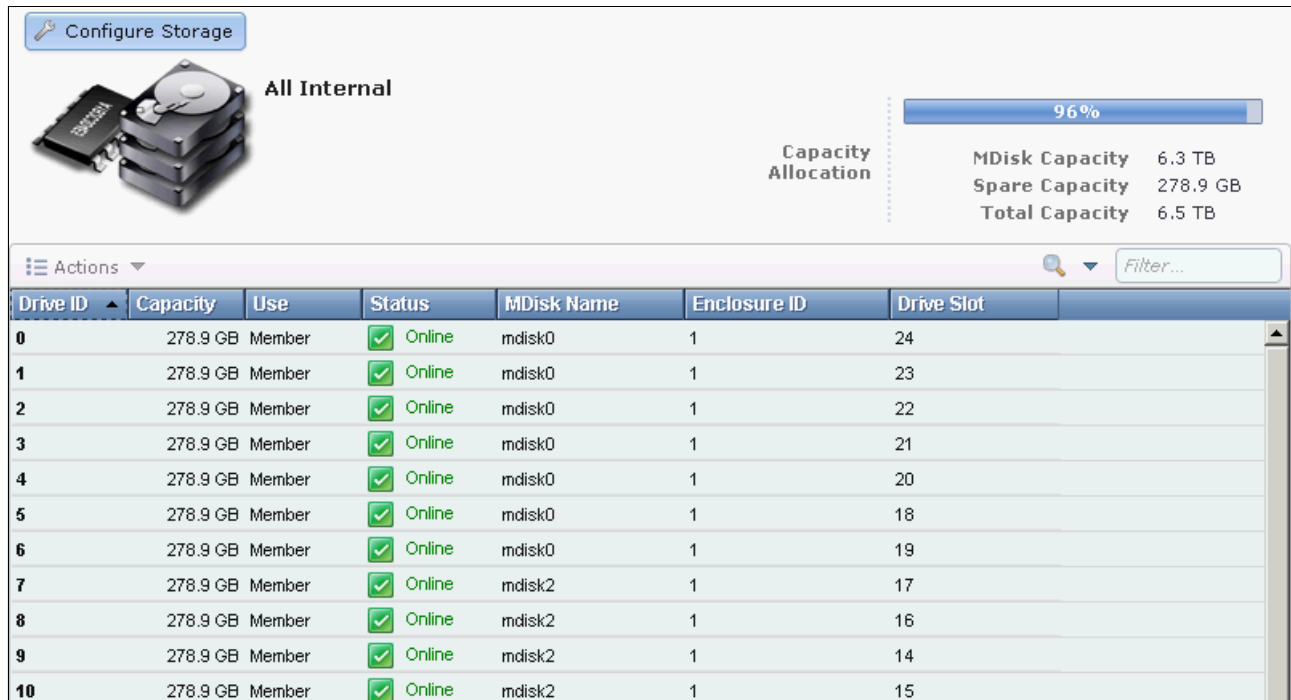

Figure 7-15 Capacity allocation after applying the recommended configuration

If the proposed configuration does not meet your requirements, click **Select a different configuration** on the initial window of the Configure Storage wizard and continue with the more flexible setup shown in “Selecting a different configuration” on page 237.

## Selecting a different configuration

The option **Select a different configuration** offers a more flexible way for the configuration of the internal storage as compared to the **Use the recommended configuration** preset in terms of drive selection, RAID level, and storage pool to be used.

Complete the following steps:

1. Click **Select a different configuration** and choose the **Drive Class** you want to configure (Figure 7-16).

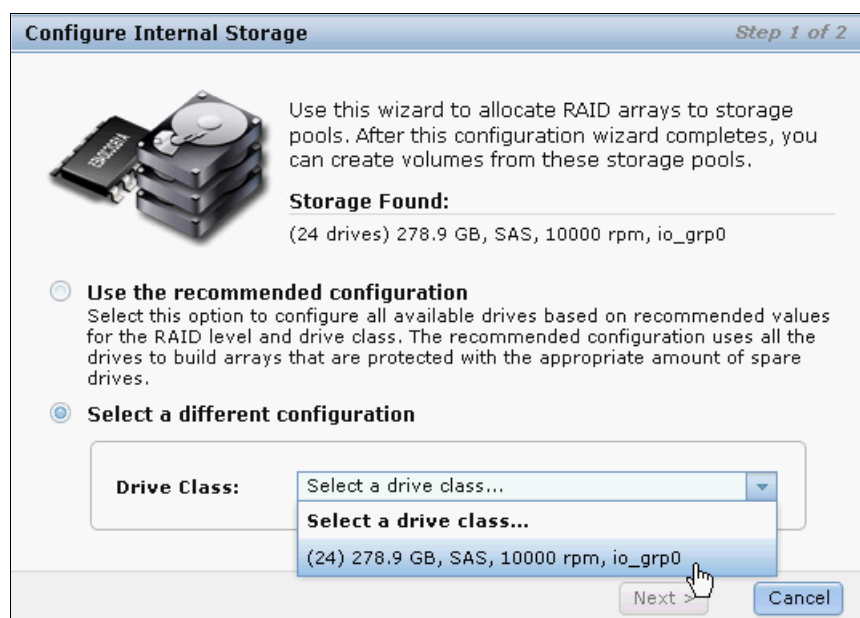

Figure 7-16 Select a drive class

2. Click **Next** and select an appropriate RAID preset (Figure 7-17) and click **Next**.

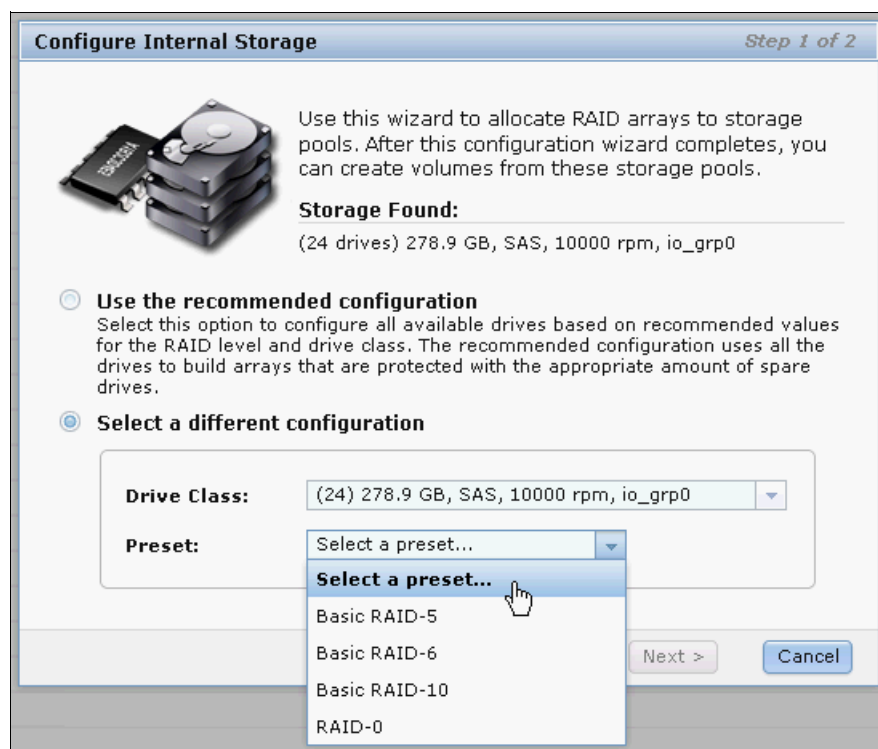

Figure 7-17 Select a RAID preset

3. Select the **Number of drives to provision** in the configuration. By default, all drives with the Candidate status are included, and drives with the Unused status are made available for use in the array as well. Also, the wizard offers to automatically configure spares to match the spare goal, as explained in “RAID configuration presets” on page 232. Disabling this option enables you to define spare drives manually by marking drives with the status Candidate as Spare. You then must decide to use one of the two optimization options:

- Optimize for Performance:

The goal of this algorithm is to create arrays with identical capacity and performance characteristics to achieve the best possible performance for the volumes to be created. In a performance optimized setup, the IBM Storwize V7000 provisions eight physical disk drives in a single array MDisk, except for the following situations:

- RAID 6 uses 12 disk drives.
- SSD Easy Tier uses two disk drives.

Hence, creating an Optimized for Performance configuration is only possible if sufficient number of drives available to match your needs.

As a consequence, all arrays with similar physical disks feature the same performance characteristics. Due to the defined presets, this setup might leave drives unused. The remaining unconfigured drives can be used then in another array.

Figure 7-18 shows an example of the performance optimized setup.

**Configure Internal Storage** Step 1 of 2

 Use this wizard to allocate RAID arrays to storage pools. After this configuration wizard completes, you can create volumes from these storage pools.

**Storage Found:**  
(24 drives) 278.9 GB, SAS, 10000 rpm, io\_grp0

☐ **Use the recommended configuration**  
Select this option to configure all available drives based on recommended values for the RAID level and drive class. The recommended configuration uses all the drives to build arrays that are protected with the appropriate amount of spare drives.

☒ **Select a different configuration**

**Drive Class:** (24) 278.9 GB, SAS, 10000 rpm, io\_grp0

**Preset:** Basic RAID-5

☒ **Automatically configure spares**

☒ **Optimize for Performance**

☐ **Optimize for Capacity**

24 **Number of drives to provision**

**Configuration Summary:**

**2 x Basic RAID-5** (278.9 GB, SAS, 10000 rpm, io\_grp0):  
8, 8 drives  
1 Hot Spares  
7 Unconfigured Drives

 *This configuration cannot fully use the number of drives that was requested. Select Optimize for Capacity to allocate all the storage to the arrays.*

Next > Cancel

Figure 7-18 Example of a performance optimized setup

- i. Choose the storage pool you want to assign the capacity to (Figure 7-19). You can either select an existing storage pool that does not contain MDisks, or a pool containing MDisks with similar performance characteristics, which is listed automatically.

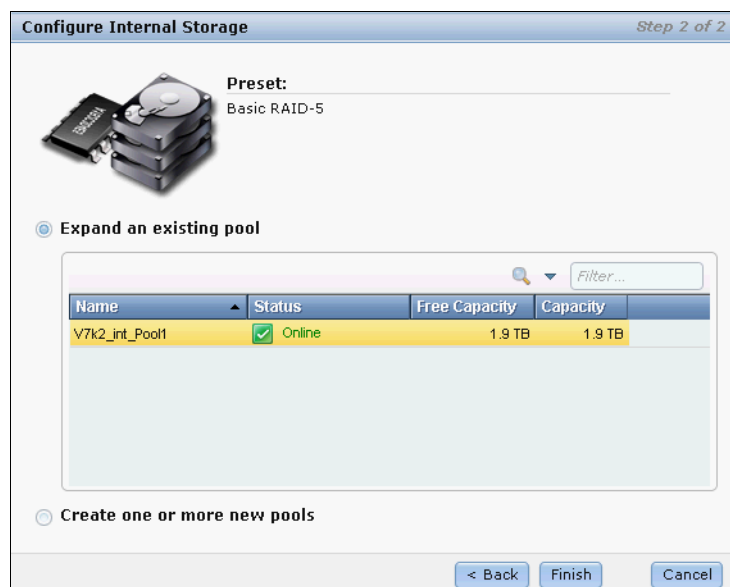

Figure 7-19 Assign capacity to an existing storage pool

Alternatively, create a storage pool (Figure 7-20).

Figure 7-20 Create storage pool

- ii. Click **Finish** to finalize the wizard. After the wizard completes, the configuration changes are reflected at the upper right of the Internal Storage window (Figure 7-21).

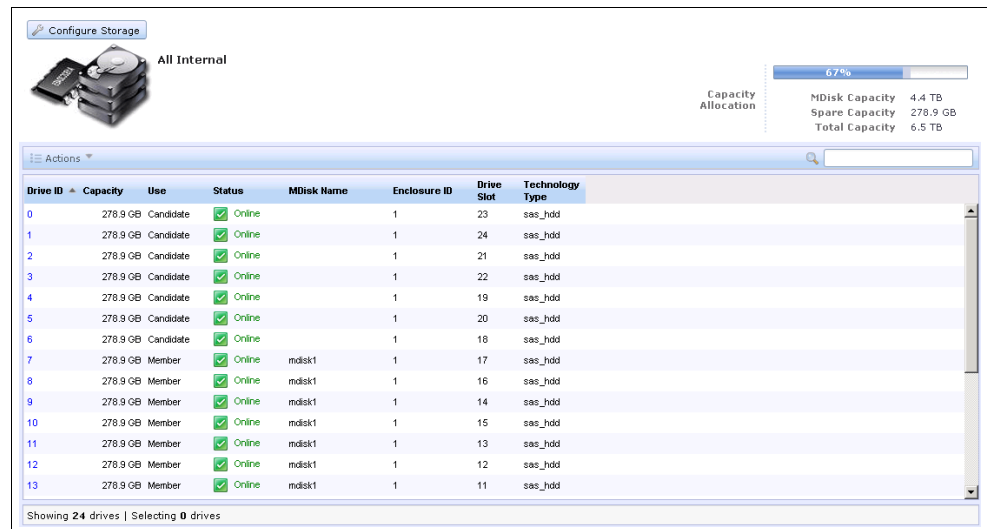

Figure 7-21 Configuration complete with performance optimized setup

With the performance optimized setup, two array MDisks have been created, each containing eight drives. Seven drives remained unconfigured, as they did not meet the goal of eight drives for a Basic RAID 5 array to create another *performance optimized* MDisk. The progress of the array initialization process is displayed in the Running Tasks status indicator, and the capacity allocation indicator has been updated to 67% as well.

– Optimize for Capacity:

The goal of this algorithm is to create a setup with the maximum usable capacity, depending on the selected RAID level.

While creating arrays, the IBM Storwize V7000 system attempts to fulfill the *width goal* for each array before creating another one. This setup is an example with 24 *unused* drives, **Select a different configuration** was chosen with the following options:

- Preset: Basic RAID-5.
- Automatically configure spares was checked.
- Optimize for capacity.

The results are as follows:

- One hot spare drive is defined.
- Three basic RAID 5 arrays are created. Two of the arrays contain eight drives that are width goal matched. One array contains the remaining seven drives that are width goal not fully matched.
- No unused drives are left.

The *width goals* for the array levels are shown in Table 7-3.

Table 7-3 Array width goals

RAID level	Array width goal
RAID 5, 10, or 0	8 disks
RAID 6	12 disks
SSD Easy Tier	2 disks

In the Capacity Optimized setup, all available Candidate disk drives are used, no “unconfigured drives” remain, unlike in the Performance Optimized setup. Figure 7-22 shows an example of the capacity optimized setup.

**Configure Internal Storage** Step 1 of 2

Use this wizard to allocate RAID arrays to storage pools. After this configuration wizard completes, you can create volumes from these storage pools.

**Storage Found:**  
(24 drives) 278.9 GB, SAS, 10000 rpm, io\_grp0

☒ **Use the recommended configuration**  
Select this option to configure all available drives based on recommended values for the RAID level and drive class. The recommended configuration uses all the drives to build arrays that are protected with the appropriate amount of spare drives.

☐ **Select a different configuration**

**Drive Class:** (24) 278.9 GB, SAS, 10000 rpm, io\_grp0

**Preset:** Basic RAID-5

☒ **Automatically configure spares**

☐ **Optimize for Performance**

☐ **Optimize for Capacity**

24 **Number of drives to provision**

**Configuration Summary:**

2 x **Basic RAID-5** (278.9 GB, SAS, 10000 rpm, io\_grp0):  
 8, 8 drives  
 1 Hot Spares  
 7 Unconfigured Drives

This configuration cannot fully use the number of drives that was requested. Select Optimize for Capacity to allocate all the storage to the arrays.

Next > Cancel

Figure 7-22 Capacity optimized setup

**Provisioned drives:** You can choose the number of drives to be provisioned. The wizard proposes that you create arrays from all available candidate drives. If you want to configure only a subset of drives at this moment in time, you can change the number in the Drives to provision field to the wanted value. If you want to manually select the drives to provision, assign only the wanted drives Candidate status. Alternatively, you can use the CLI for full control over the drive configuration, which is beyond the intended scope of this book.

## 7.2 Working with MDisks

After the configuration is completed for the internal storage, you can find the MDisks created on the internal arrays in the MDisks by Pools window.

You can access the MDisks window by clicking **Home** → **Overview** and clicking the **MDisks** function icon. In the extended help information window, click **Pools**.

Figure 7-23 shows how to access the **Pools** window from the Getting Started window.

Figure 7-23 Access the Pools management window from the Overview window

Another way to access the MDisks window is by using the Physical Storage function icon on the left (Figure 7-24).

Figure 7-24 Access the MDisks by Pools window using the Physical Storage function icon

The MDisks by Pools window (Figure 7-25) lets you manage all MDisks made of both internal and external storage.

ITSO-Storwize-V7000-2 > Pools > MDisks by Pools									
<a href="#">New Pool</a> <a href="#">Detect MDisks</a> <a href="#">Actions</a>									
Name	ID	Status	Capacity	Mode	Storage Pool	Storage System	LUN	Tier	
<div> <b>Not in a Pool</b> </div>									
mdisk2	3	Online	10.0 GB	Unmanaged		DS3524	0000000000000000	Hard Disk Drive	
mdisk4	4	Online	10.0 GB	Unmanaged		DS3524	000000000000000001	Hard Disk Drive	
mdisk5	5	Online	10.0 GB	Unmanaged		DS3524	000000000000000002	Hard Disk Drive	
<div> <b>Pool1</b> </div>									
	1	Online	<div> <div></div> 0% </div>		20.0 GB Used / 5.4 TB				
mdisk1	0	Online	1.9 TB	Array	Pool1	-	-	Hard Disk Drive	
mdisk0	1	Online	1.9 TB	Array	Pool1	-	-	Hard Disk Drive	
mdisk3	2	Online	1.6 TB	Array	Pool1	-	-	Hard Disk Drive	

Figure 7-25 MDisks by Pools window

The window provides the following information:

- ▶ MDisk name
- ▶ Numerical ID
- ▶ Status
- ▶ Capacity
- ▶ Mode
- ▶ Name of the storage pool it belongs to
- ▶ Name of the backing storage system for MDisk on external storage
- ▶ MDisk's LUN ID from external storage systems
- ▶ Assigned storage tier

You can find more information about how to attach external storage to an IBM Storwize V7000 storage system in Chapter 9, “External storage virtualization” on page 333.

In IBM Storwize V7000, there are four modes for MDisks:

- ▶ **Array:** Array mode MDisks are constructed from internal drives using the RAID functionality. Array MDisks are always associated with storage pools (also known as MDisk Groups).
- ▶ **Unmanaged:** The MDisk is not a member of any storage pools, which means it is not being used by the IBM Storwize V7000 storage system. LUNs presented by external storage systems to IBM Storwize V7000 are discovered as unmanaged MDisks.
- ▶ **Managed:** The MDisk is assigned to a storage pool and provides extents to be used by volumes.
- ▶ **Image:** The MDisk is assigned directly to a volume with a one-to-one mapping of extents between the MDisk and the volume.

## 7.2.1 Adding MDisks to storage pools

By adding *unmanaged MDisks* to a pool, their status changes to *managed MDisks*. Managed MDisks can belong to only one pool. Unmanaged MDisks can either be added to a newly created pool or to an existing pool to expand its capacity. Pools are commonly used to group MDisks from the same storage subsystem.

A new pool can be created in the MDisks by Pools window by clicking the **New Pool** icon. Assign a name to the pool and choose an icon, if wanted (Figure 7-26).

Figure 7-26 Create Storage Pool - part 1

The Create Storage Pool window (Figure 7-27) lets you include unmanaged MDisks in the new pool. Several filter options at the top of the window allow you to limit the selection, for example, by storage subsystem, capacity, and so on. Several MDisks can be selected by pressing the Ctrl key while clicking the MDisks listed with the mouse. Also, the Detect MDisks icon initiates a SAN discovery for finding recently attached external storage systems.

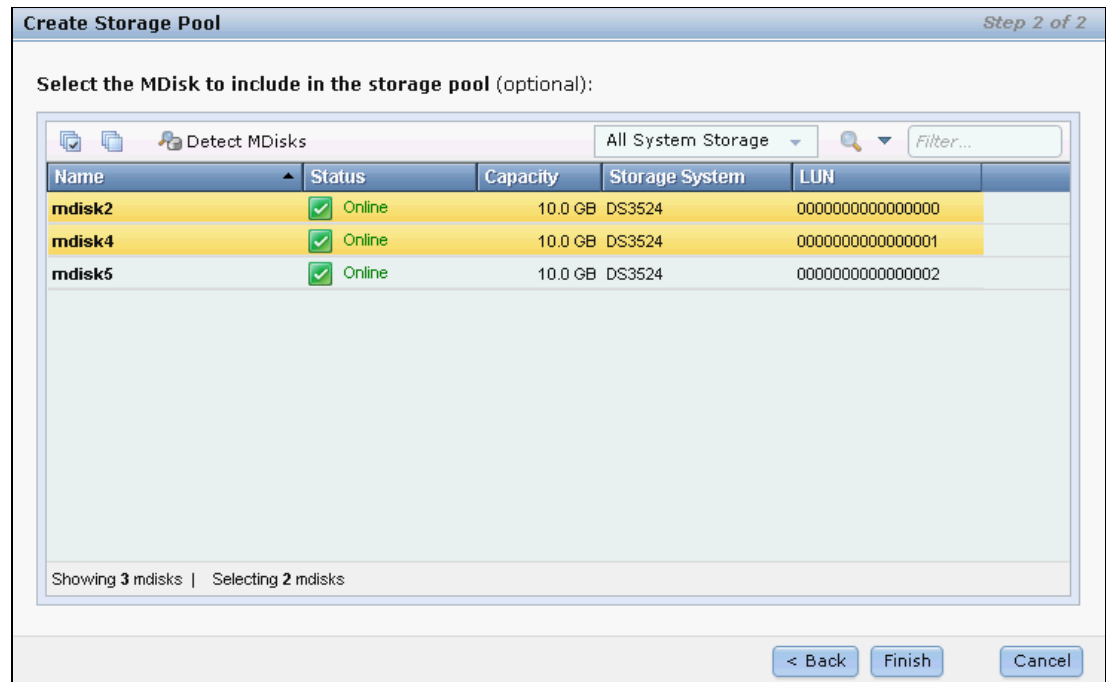

Figure 7-27 Create Storage Pools - part 2

To add an unmanaged MDisk to an existing pool select the MDisk, click **Actions** → **Add to Pool** (Figure 7-28).

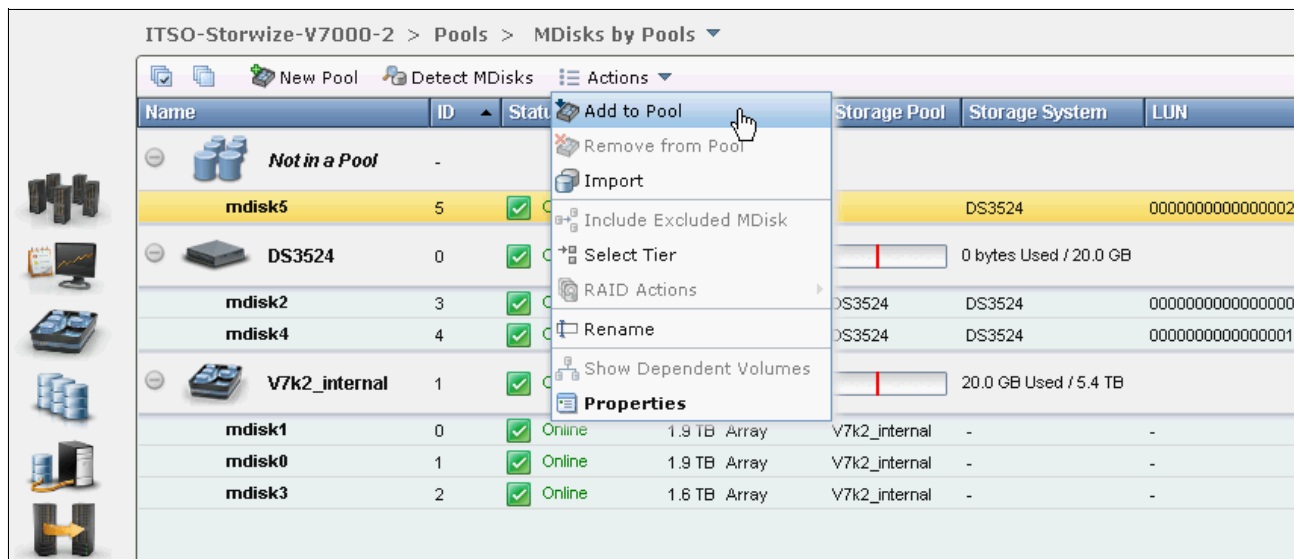

Figure 7-28 Add an unmanaged MDisk to a storage pool

**Existing data:** If there is existing data on the unmanaged MDisk that you need to preserve, do *not* select **Add to Pool** on this LUN, as this action deletes the data. Use **Import** instead, which is described in 7.2.2, “Importing MDisk” on page 249.

Choose the storage pool to which you want to add the MDisk and click **Add to Pool** (Figure 7-29).

**Add MDisk to Pool**

Select a pool to add the following MDisk:  
mdisk5

Select a Pool

Name	Status	Free Capacity	Capacity
DS3524	Online	20.0 GB	20.0 GB
V7k2_internal	Online	5.4 TB	5.4 TB

Buttons: Add to Pool, Cancel

Figure 7-29 Add MDisk to Pool

After the IBM Storwize V7000 system completes this action, the MDisk shows up in the pool that it was added to (Figure 7-30).

ITSO-Storwize-V7000-2 > Pools > MDisk by Pools

Name	ID	Status	Capacity	Mode	Storage Pool	Stor...	LUN
<b>Not in a Pool</b>							
DS3524	0	Online	0%			0 bytes Used / 30.0 GB	
mdisk2	3	Online	10.0 GB	Managed	DS3524	DS3524	0000000000000000
mdisk4	4	Online	10.0 GB	Managed	DS3524	DS3524	0000000000000001
mdisk5	5	Online	10.0 GB	Managed	DS3524	DS3524	0000000000000002
<b>V7k2_internal</b>							
V7k2_internal	1	Online	0%			20.0 GB Used / 5.4 TB	
mdisk1	0	Online	1.9 TB	Array	V7k2_internal	-	-
mdisk0	1	Online	1.9 TB	Array	V7k2_internal	-	-
mdisk3	2	Online	1.6 TB	Array	V7k2_internal	-	-

Figure 7-30 MDisk added to pool

In some cases, you might want to remove MDisks from storage pools to reorganize your storage allocation. You can remove MDisks from storage pools by selecting the MDisks and clicking **Remove from Pool** from the **Actions** drop-down menu (Figure 7-31).

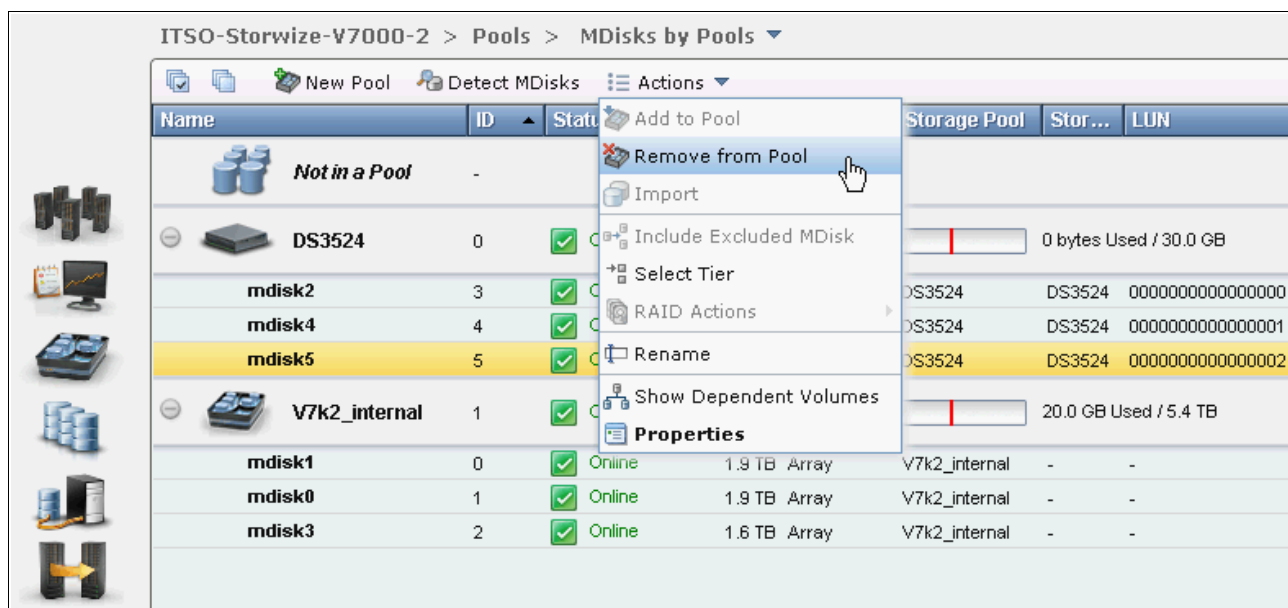

Figure 7-31 Remove an MDisk from the storage pool

You need to confirm the number of MDisks you need to remove (Figure 7-32). If you have data on the MDisks, and you still need to remove the MDisks from the pool, select the **Remove the MDisk from the storage pool even if it has data on it. The system migrates the data to other MDisks in the pool** check box.

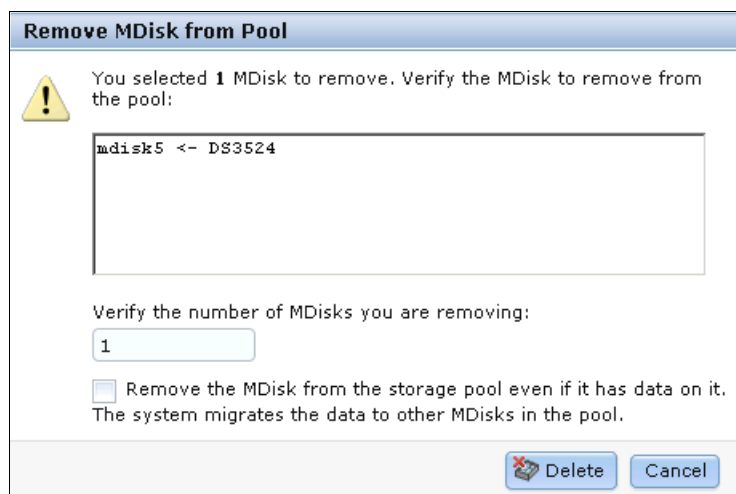

Figure 7-32 Confirm the removal of MDisk from the pool

**Available capacity:** Make sure that you have enough available capacity left in the storage pool for the data on the MDisks to be removed.

After you click **Delete**, data migration from the MDisks to be removed starts. You can find the migration progress in the Running Tasks status indicator (Figure 7-33).

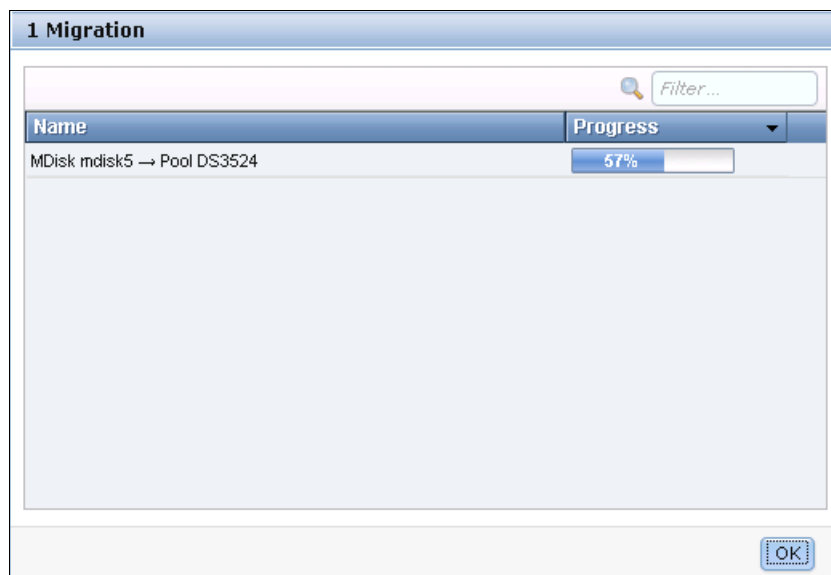

Figure 7-33 Data migration progress when removing MDisks from the pool

## 7.2.2 Importing MDisks

LUNs hosted on external storage systems can be migrated into IBM Storwize V7000 storage. Hosts, which used to be directly attached to those external storage systems, can continue to use their storage that is now presented by the IBM Storwize V7000 instead.

To achieve this configuration, the existing external LUNs must be imported as an *image-mode volume* using the Import option. This action is possible for unmanaged MDisks only. Those disks must not have been added to a pool, as described in 7.2.1, “Adding MDisks to storage pools” on page 245.

If the Import option is used and no existing storage pool is chosen, a temporary *migration pool* is created to hold the new image-mode volume. This image-mode volume has a direct block-for-block translation from the imported MDisk to the volume presented from now on by the IBM Storwize V7000 and existing data is being preserved.

In Figure 7-34, we show an example of how to import an unmanaged MDisk. Select the unmanaged MDisk and click **Import** from the **Actions** drop-down menu.

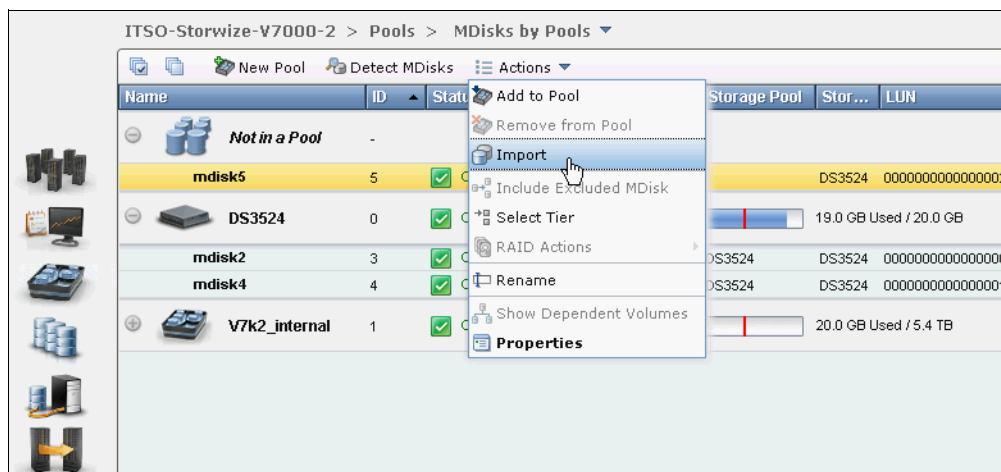

Figure 7-34 Import MDisk

As shown in Figure 7-35, the import wizard is activated and guides you through the import process.

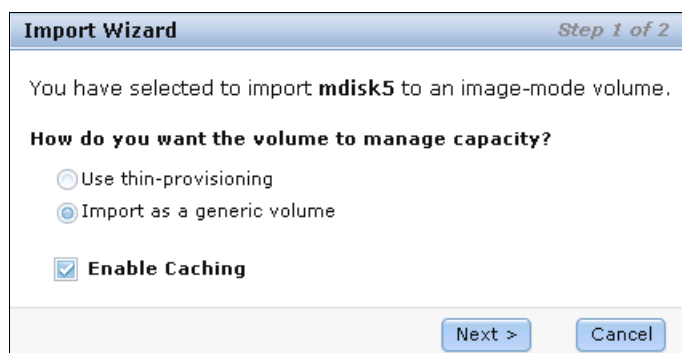

Figure 7-35 Import Wizard step 1 of 2

In step 1 of the Import Wizard, you must decide whether the volume is imported as a generic volume (the default) or as thin-provisioned. Caching for the volume can be disabled; it is enabled by default.

- ▶ Select **Use thin-provisioning** only if the volume to be imported originally was a thin-provisioned volume that was exported to an image-mode volume. More information about export volumes is available in Chapter 8, “Advanced host and volume administration” on page 269.
- ▶ Clear **Enable Caching** if you use copy services on the external storage system hosting the LUN. It is a best practice to use the copy services of IBM Storwize V7000 for volumes virtualized. You can find more information about virtualizing external storage in Chapter 9, “External storage virtualization” on page 333.

If you want to migrate the data from the external volume (that is being imported) to existing V7000 MDisk, choose an existing destination storage pool; only pools with sufficient free capacity are listed (Figure 7-36). The actual data migration begins after the MDisk was imported successfully.

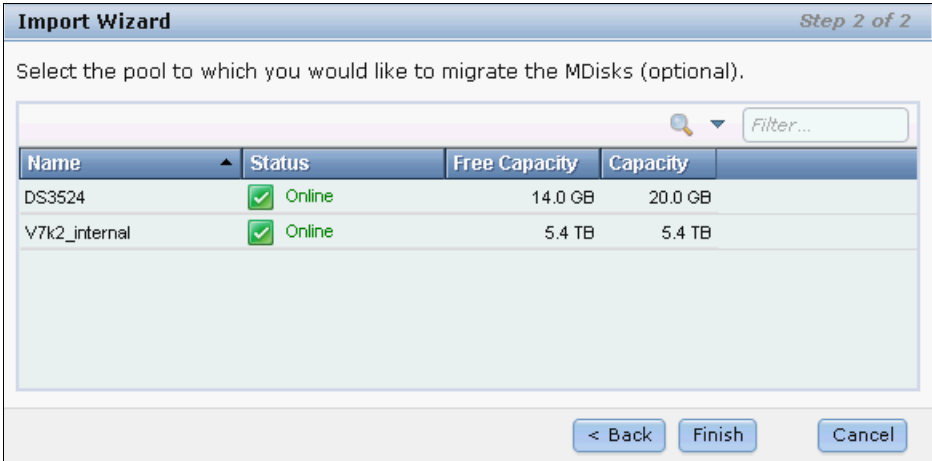

Figure 7-36 Import Wizard - step 2 of 2

You can check the migration progress in the Running Tasks status indicator (Figure 7-37) or by clicking **Pools** → **System Migration**.

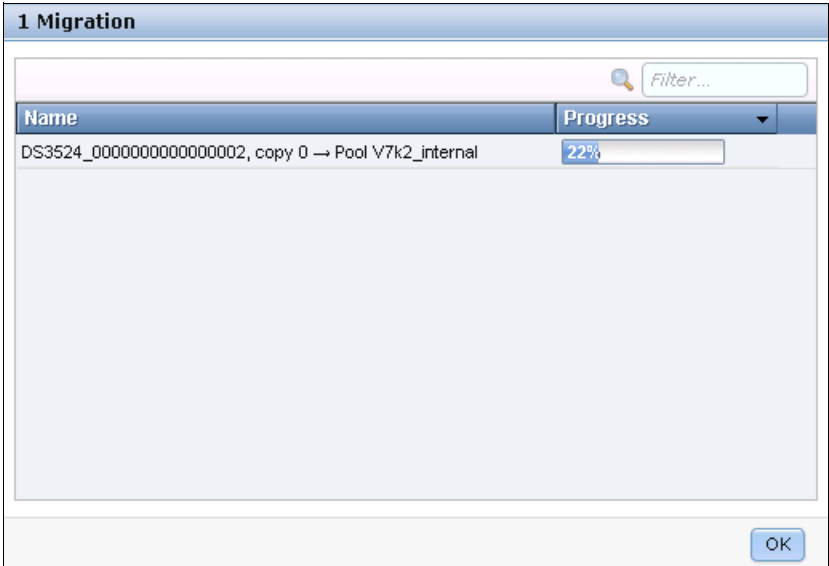

Figure 7-37 Migration progress in the status indicator of Running Tasks

After the migration has completed, you can find the volume in the chosen destination pool (Figure 7-38).

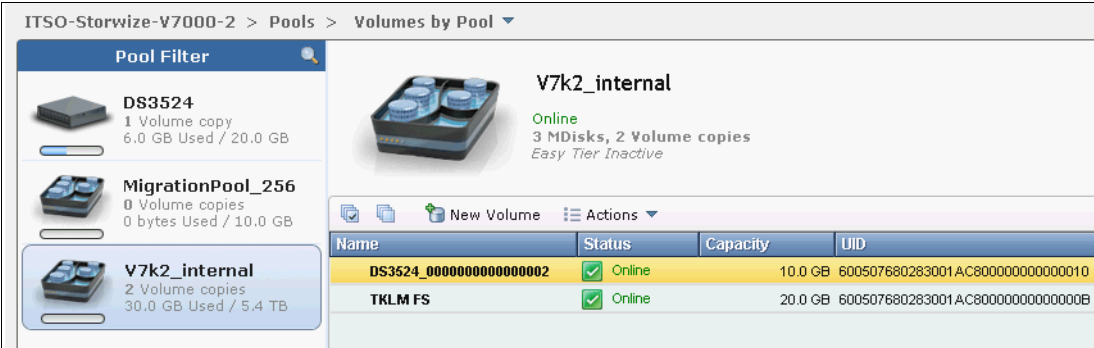

Figure 7-38 Volume migrated to destination pool

All data has been migrated off the source MDisk to MDisk in the destination storage pool. The source MDisk has changed its status to managed and is associated with an automatically created migration pool. It can be used as a regular MDisk to host volumes (Figure 7-39).

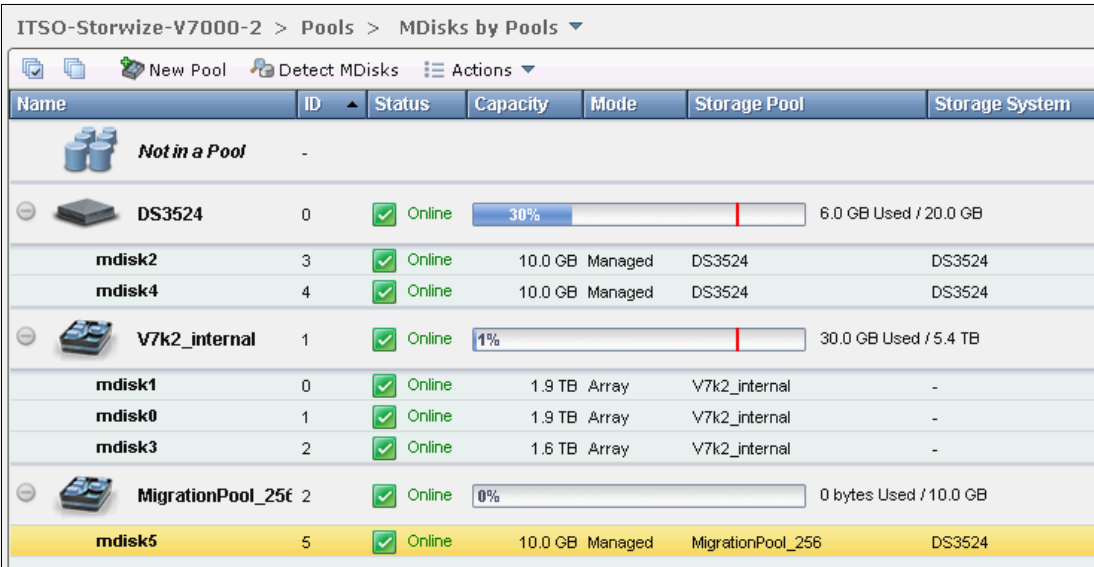

Figure 7-39 MDisk mode changed to managed

If you do not select a destination pool during step 2 of the Import Wizard and click **Finish**, a warning window opens (Figure 7-40). The imported MDisk remains in its temporary storage pool as an image mode volume.

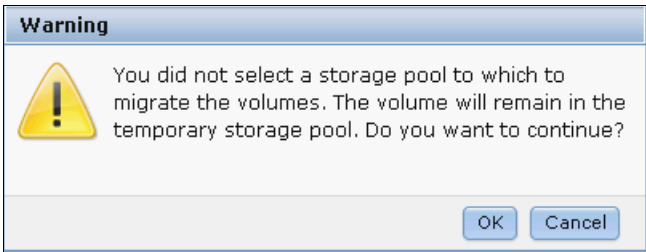

Figure 7-40 Warning window that opens if no destination storage pool was chosen

After the import process has completed, the MDisk shows up as image mode volume (Figure 7-41).

ITSO-Storwize-V7000-2 > Pools > MDisks by Pools ▾						
<div> New Pool</div> <div> Detect MDisks</div> <div> Actions ▾</div>						
Name	ID	Status	Capacity	Mode	Storage Pool	Storage System
<div> <b>Not in a Pool</b></div> -						
<b>DS3524</b>	0	Online	<div><div>30%</div></div>		6.0 GB Used / 20.0 GB	
	<b>mdisk2</b>	3	Online	10.0 GB	Managed	DS3524
	<b>mdisk4</b>	4	Online	10.0 GB	Managed	DS3524
<b>V7k2_internal</b>	1	Online	<div><div>1%</div></div>		30.0 GB Used / 5.4 TB	
	<b>mdisk1</b>	0	Online	1.9 TB	Array	V7k2_internal
	<b>mdisk0</b>	1	Online	1.9 TB	Array	V7k2_internal
	<b>mdisk3</b>	2	Online	1.6 TB	Array	V7k2_internal
<b>MigrationPool_8192</b>	2	Online	<div><div>100%</div></div>		10.0 GB Used / 10.0 GB	
	<b>mdisk5</b>	5	Online	10.0 GB	Image	MigrationPool_8192
						DS3524

Figure 7-41 MDisk after import

If needed, the image mode volume can be migrated manually into a different pool by selecting either **Migration to Another Pool** or **Volume Copy Actions**. More information about volume actions can be found in Chapter 5, “Basic volume configuration” on page 159.

Alternatively, the migration into another pool can be done by clicking **Pools** → **System Migration**. Migration is described in greater detail in Chapter 6, “Migration wizard” on page 205.

Any imported MDisk that has not been migrated into a pool yet is listed under **Pools** → **System Migration** (Figure 7-42).

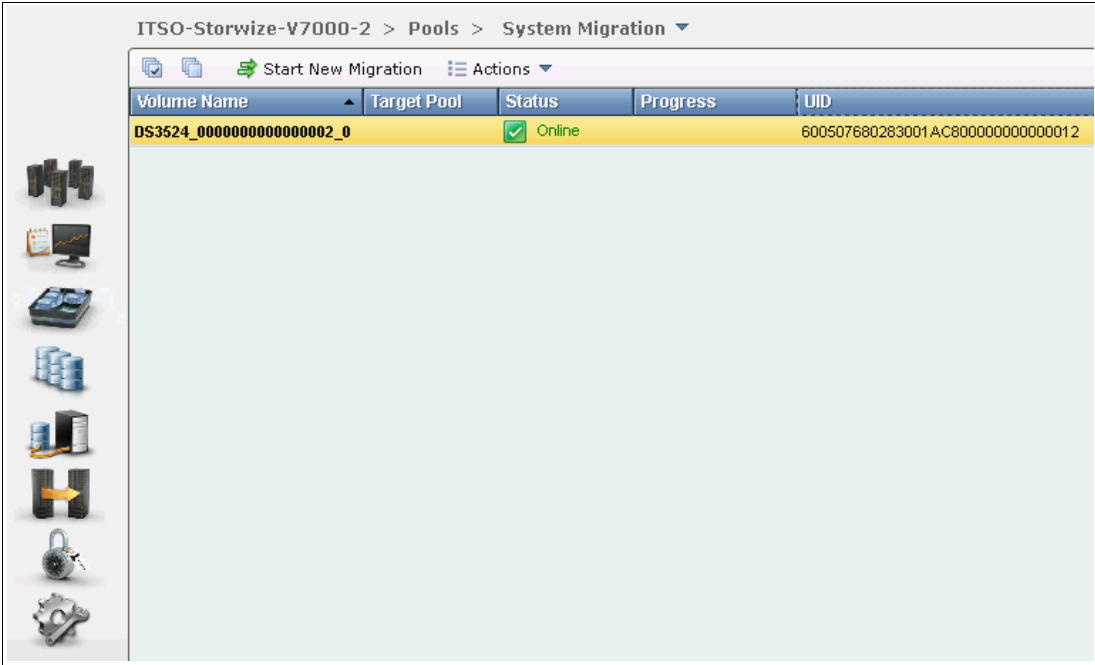

Figure 7-42 Imported MDisk in the System Migration window

This feature is normally used as a vehicle to migrate data from existing external LUNs into storage pools, either located internally or externally, on the IBM Storwize V7000. You should not use image mode volumes as a *long-term solution* for reasons of performance and reliability.

To migrate an image mode volume into a regular storage pool, select the volume to be migrated and click **Actions** → **Start Migration**. Choose the wanted target storage pool to migrate the data into and click **Add to Pool** (Figure 7-43). Only regular pools, and no migration pools, are offered as a destination.

Figure 7-43 Migrate Image Mode Volume into a regular storage pool

The migration itself internally uses the volume copy function, which creates a second copy of the existing volume in the chosen target pool. For more information about the volume copy function, see 8.6, “Advanced volume copy functions” on page 318. If the migration process is interrupted for any reason, select the volume being migrated and click **Actions** → **Stop Migration** (Figure 7-44). The process of adding a secondary volume copy is interrupted.

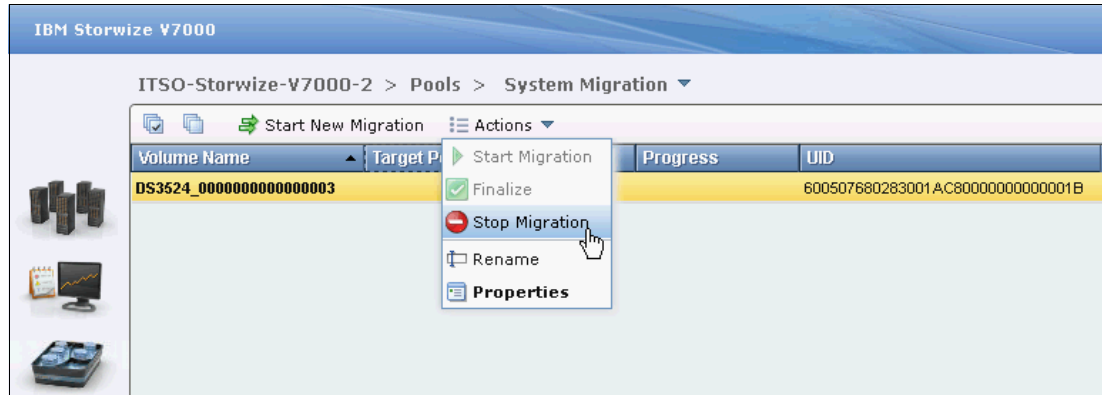

Figure 7-44 Stop Migration

When the migration progress reaches 100%, click **Finalize** to complete the migration process (Figure 7-45).

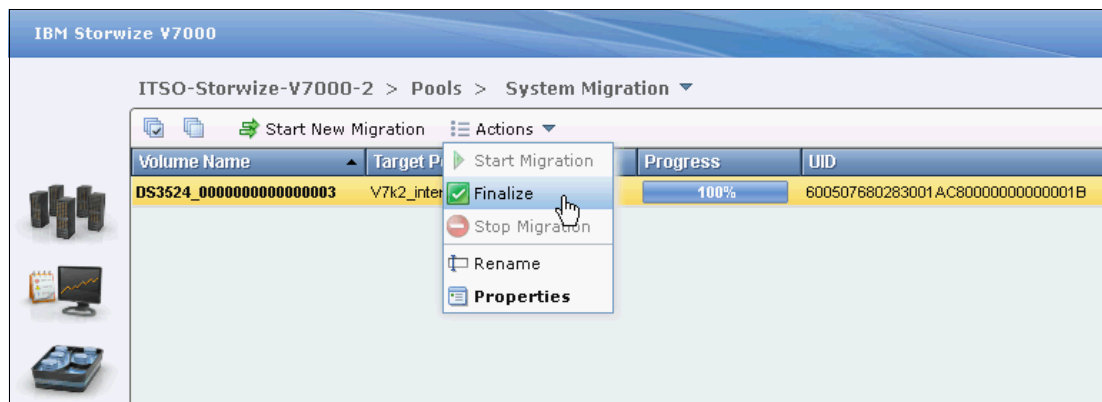

Figure 7-45 Finalize volume migration

The original volume copy on the image mode MDisk is deleted and the newly created copy is kept. The source image mode MDisk is removed from the Migration Pool and changes its mode back to unmanaged.

## 7.2.3 RAID action for MDisks

Internal drives in the IBM Storwize V7000 are managed as Array mode MDisks, on which several RAID actions can be performed. Select the appropriate Array MDisk by clicking **Pools** → **MDisks by Pools**, and then click **Actions** → **RAID Actions** (Figure 7-46).

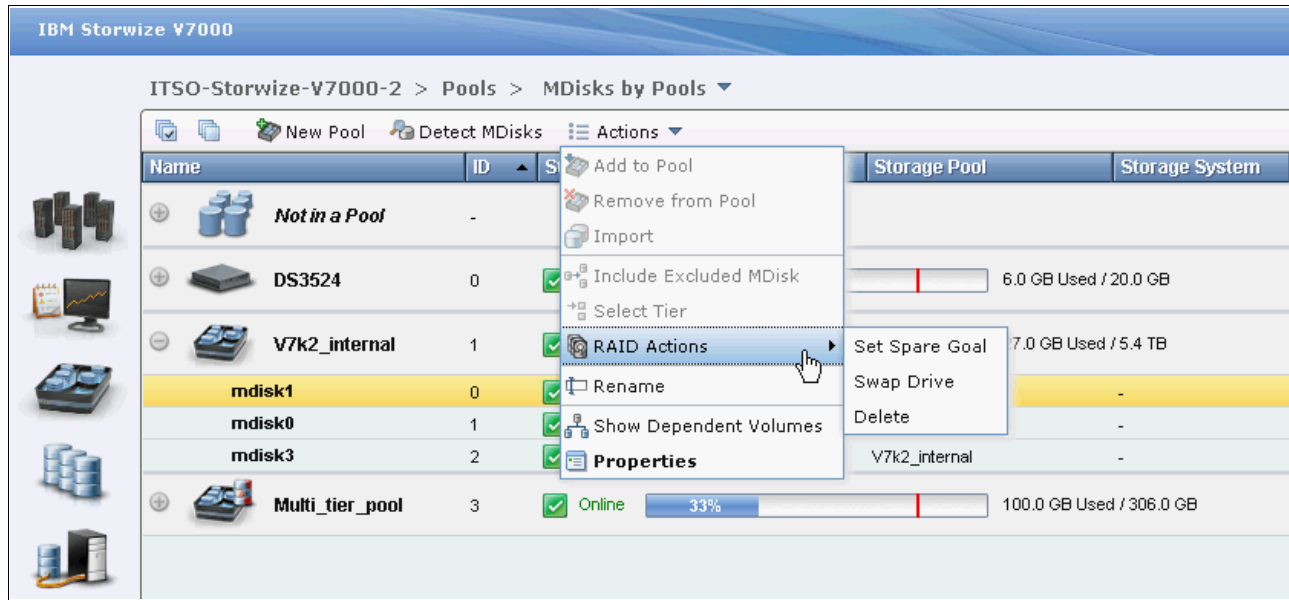

Figure 7-46 RAID actions on Array MDisks

You can choose the following RAID actions:

- **Set Spare Goal:** You can set the wanted number of spare drives that is required to protect the array from drive failures. If the number of drives assigned as Spare does not meet the configured spare goal, an error is logged in the event log that reads “Array MDisk is not protected by sufficient spares”. This error can be fixed by either replacing defunct drives, which occupy a spare drive, or by adding additional drives as spare. Remember that during the internal drive configuration that automatically spare drives are assigned according to the chosen RAID preset’s spare goals, as described in 7.1.2, “Configuring internal storage” on page 231.

- **Swap drive:** The Swap Drive action can be used to replace a drive in the array with another drive with the status of Candidate or Spare. This action is used to replace a drive that has failed, or is expected to fail soon. For example, as indicated by an error message in the event log. Select an MDisk containing the drive to be replaced and click **RAID Actions** → **Swap Drive**. In the Swap Drive window (Figure 7-47), select the member drive to be replaced and click **Next**.

Swap Drive Step 1 of 2

Select a drive to swap out of **mdisk1**.

Drive ID	Capacity	Use	Status	Member ID	Enclosure ID	Drive Slot	Techno
14	278.9 GB	Member	✓ Online	7	1	9	SAS
16	278.9 GB	Member	✓ Online	6	1	8	SAS
17	278.9 GB	Member	✓ Online	5	1	7	SAS
18	278.9 GB	Member	✓ Online	4	1	6	SAS
19	278.9 GB	Member	✓ Online	3	1	5	SAS
20	278.9 GB	Member	✓ Online	0	1	2	SAS
21	278.9 GB	Member	✓ Online	1	1	3	SAS
22	278.9 GB	Member	✓ Online	2	1	4	SAS

Showing 8 drives | Selecting 1 drive

Next > Cancel

Figure 7-47 Select a drive to swap

In Figure 7-48, select an available Candidate or Spare drive to swap into the Array MDisk and click **Finish**.

Swap Drive Step 2 of 2

Select a drive to swap into **mdisk1**.

Drive ID	Capacity	Use	Status	Enclosure ID	Drive Slot	Technology Type
1	278.9 GB	Candidate	✓ Online	1	23	SAS
2	278.9 GB	Candidate	✓ Online	1	22	SAS
3	278.9 GB	Candidate	✓ Online	1	21	SAS
4	278.9 GB	Candidate	✓ Online	1	20	SAS
5	278.9 GB	Candidate	✓ Online	1	18	SAS
15	278.9 GB	Candidate	✓ Online	1	10	SAS
23	278.9 GB	Spare	✓ Online	1	1	SAS

Showing 7 drives | Selecting 1 drive

< Back Finish Cancel

Figure 7-48 Select a drive to swap into MDisk

The exchange of the drives starts and runs in the background, and the volumes on the affected MDisk remain accessible.

- **Delete:** An Array MDisk can be deleted by clicking **RAID Actions** → **Delete**. A confirmation of the deletion by entering the correct number of MDisks to be deleted is required (Figure 7-49). You need to confirm the number of array MDisks you want to delete. If there is data on the MDisk, it can be deleted only by checking the item **Delete the RAID array MDisk even if it has data on it. The system migrates the data to other MDisks in the pool.**

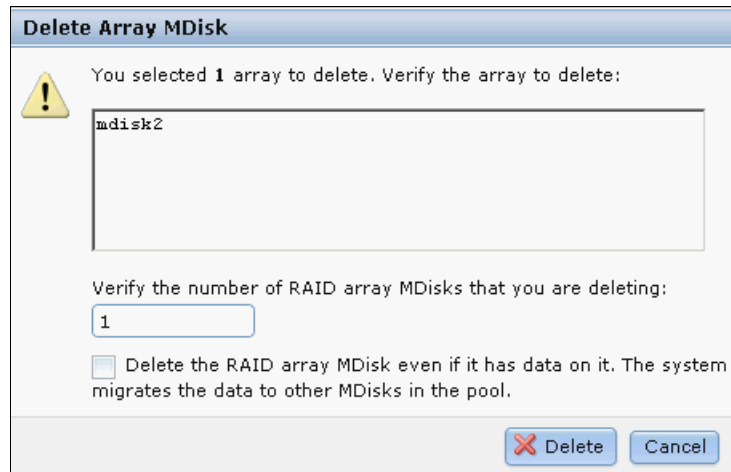

Figure 7-49 Delete Array MDisks window

**Available capacity:** Make sure that you have enough available capacity left in the storage pool for the data on the MDisks to be removed.

Data on MDisks is migrated to other MDisks in the pool, assuming enough space is available on the remaining MDisks in the pool. After deleting an MDisk from a pool, its member drives return to candidate mode.

## 7.2.4 Selecting the tier for MDisks

The IBM Storwize V7000 Easy Tier feature is described in Chapter 10, “Easy Tier” on page 345. In this section, we show how to adjust the tier settings.

There are two tiers:

- Generic SSD tier for storage made of solid-state drives, which is the faster-performing storage
- Generic HDD tier for everything else

Internal drives have their tier assigned automatically by the IBM Storwize V7000. MDisks on external storage systems are assigned the *generic HDD tier* by default. This setting can be changed manually by the user. To assign a specific tier to an MDisk, click **Pools** → **MDisks by Pool** and click **Select Tier** from the **Actions** drop-down menu (Figure 7-50).

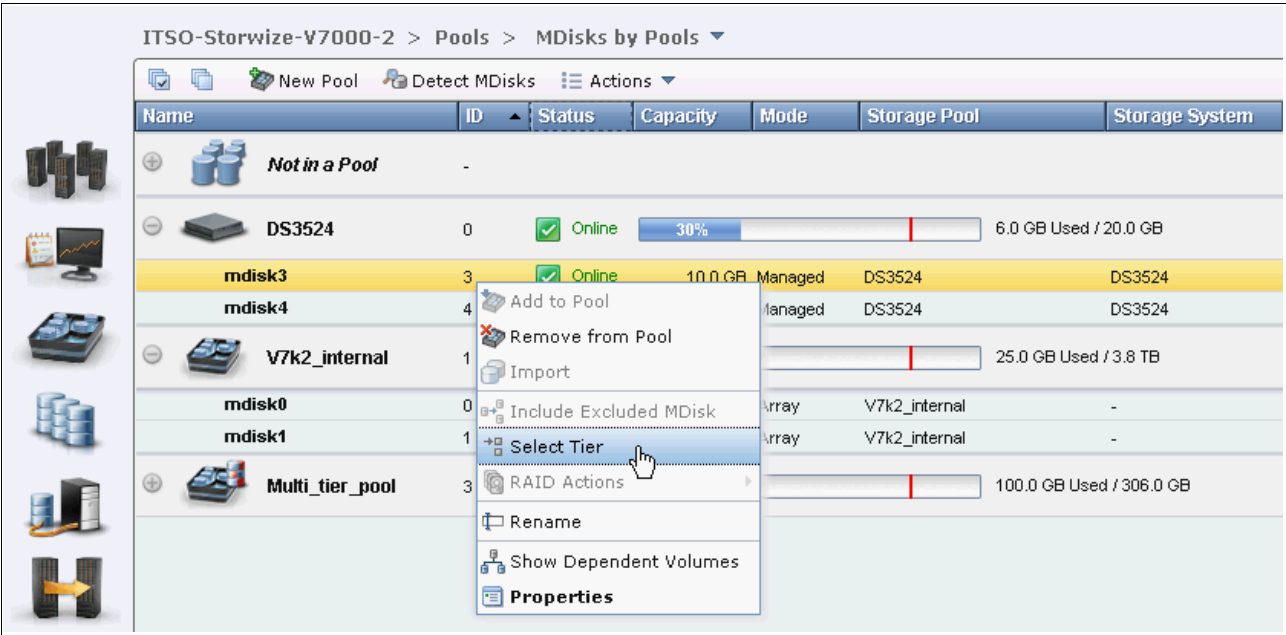

Figure 7-50 Select Tier for an MDisk

For demonstration purposes, we assign the tier **Solid-State Drive** to mdisk3 (Figure 7-51). This MDisk is a LUN made of SAS hard disk drives in an external storage system. The tier that was assigned by default is Hard Disk Drive.

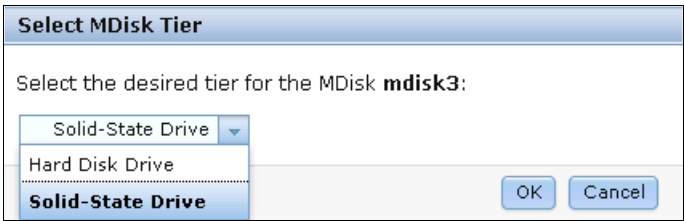
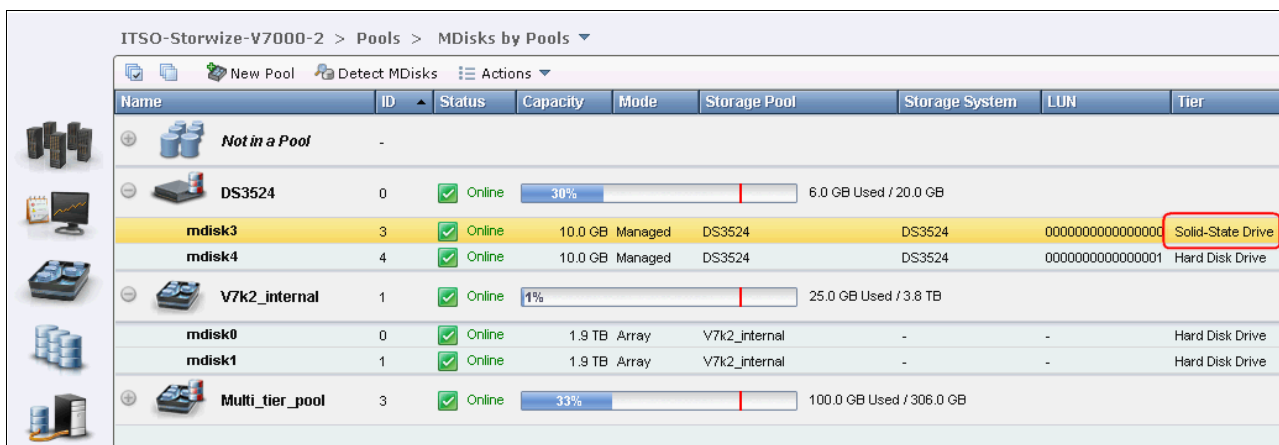

Figure 7-51 Assign desired tier to an MDisk

After the action has been completed successfully, the MDisk can be found in the SSD tier (Figure 7-52).

Name	ID	Status	Capacity	Mode	Storage Pool	Storage System	LUN	Tier
Not in a Pool	-							
DS3524	0	Online	30%		6.0 GB Used / 20.0 GB			
mdisk3	3	Online	10.0 GB	Managed	DS3524	DS3524	0000000000000000	Solid-State Drive
mdisk4	4	Online	10.0 GB	Managed	DS3524	DS3524	0000000000000001	Hard Disk Drive
V7k2_internal	1	Online	1%		25.0 GB Used / 3.8 TB			
mdisk0	0	Online	1.9 TB	Array	V7k2_internal	-	-	Hard Disk Drive
mdisk1	1	Online	1.9 TB	Array	V7k2_internal	-	-	Hard Disk Drive
Multi_tier_pool	3	Online	33%		100.0 GB Used / 306.0 GB			

Figure 7-52 The desired tier has been assigned to the MDisk

## 7.2.5 Additional actions on MDisks

Here are some of the additional actions that can be performed on MDisks.

- **Detect MDisks:** The Detect MDisks button at the upper left of the MDisks by Pools window is useful if you have external storage controllers in your environment (for more information about this topic, see Chapter 9, “External storage virtualization” on page 333). The Detect MDisk action initiates a rescan of the Fibre Channel network. It discovers any new MDisks that have been mapped to the IBM Storwize V7000 storage system, and rebalances MDisk access across the available controller device ports. This action also detects any loss of controller port availability, and updates the IBM Storwize V7000 configuration to reflect any changes.

When external storage controllers are added to the IBM Storwize V7000 environment, the IBM Storwize V7000 automatically discovers the controllers and the LUNs that are presented by those controllers are listed as unmanaged MDisks. However, if you have attached new storage and the IBM Storwize V7000 has not detected it, you might need to use the **Detect MDisk** button before the system detects the new LUNs. If the configuration of the external controllers is modified afterward, the IBM Storwize V7000 might be unaware of these configuration changes. Use the **Detect MDisk** button to rescan the Fibre Channel network and update the list of unmanaged MDisks.

**MDisks detection:** The Detect MDisks action is asynchronous. Although the task appears to be finished, it still might be running in the background.

- **Include Excluded MDisks:** An MDisk could be excluded from the IBM Storwize V7000 because of multiple I/O failures. These failures might be caused, for example, by link errors. After a fabric-related problem has been fixed, the excluded disk can be added back into the IBM Storwize V7000 by selecting the MDisks and clicking **Include Excluded MDisk** from the **Actions** drop-down menu.

- **Rename:** MDisk can be renamed by selecting the MDisk and clicking **Rename** from the **Actions** drop-down menu. Input the new name of your MDisk and click **Rename** (Figure 7-53).

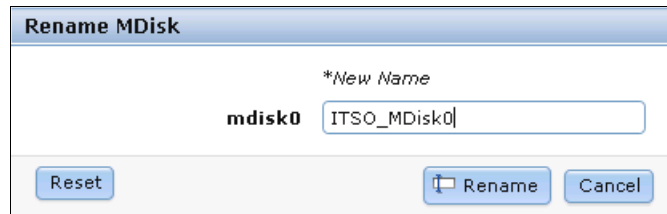

The dialog box is titled "Rename MDisk". It contains a label "mdisk0" followed by a text input field. Above the input field is the text "\*New Name". The input field contains the text "ITSQ\_MDisk0". At the bottom of the dialog, there are three buttons: "Reset", "Rename", and "Cancel".

Figure 7-53 Rename MDisk

- **Show Dependent Volumes:** The volumes dependent on a particular MDisk can be displayed by selecting the MDisk and clicking **Show Dependent Volumes** from the **Actions** drop-down list. The volumes are listed with general information (Figure 7-54).

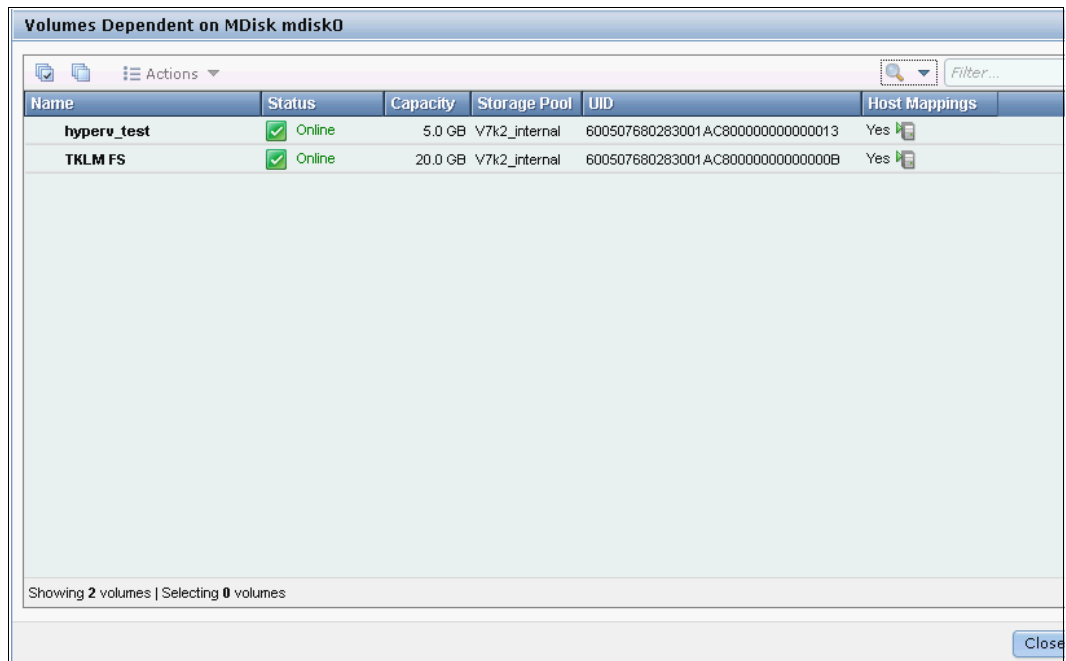

The window is titled "Volumes Dependent on MDisk mdisk0". It features a toolbar with a search icon and a "Filter..." button. Below the toolbar is a table with the following columns: Name, Status, Capacity, Storage Pool, UID, and Host Mappings. The table contains two rows of data. At the bottom of the window, it says "Showing 2 volumes | Selecting 0 volumes" and there is a "Close" button.

Name	Status	Capacity	Storage Pool	UID	Host Mappings
hyperv_test	Online	5.0 GB	V7k2_internal	600507680283001AC800000000000013	Yes
TKLM FS	Online	20.0 GB	V7k2_internal	600507680283001AC80000000000000B	Yes

Figure 7-54 Show dependent volumes

Several actions can be taken on volumes by selecting the volume and choosing the action needed from the **Actions** drop-down menu (Figure 7-55). For more information about volume actions, see Chapter 5, “Basic volume configuration” on page 159.

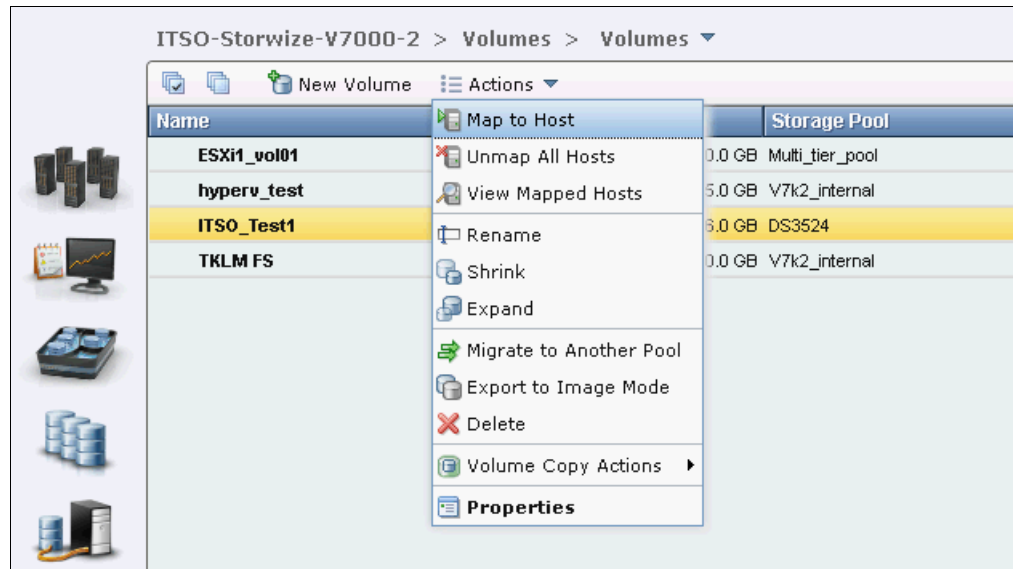

Figure 7-55 Available actions on volumes

The Properties action for an MDisk shows the information that you need to identify it. In the MDisk by Pools window, select the MDisk and click **Properties** from the **Actions** drop-down menu. A window opens (Figure 7-56).

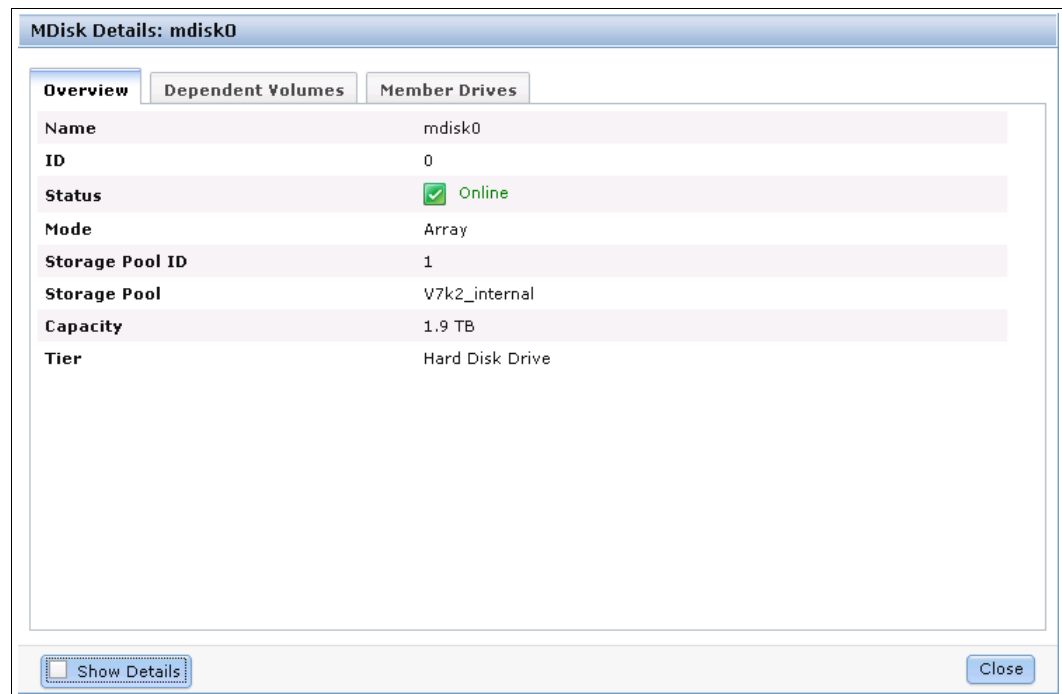

Figure 7-56 MDisk overview with general information

There are three tabs in this information window.

- The Overview tab contains information about the MDisk itself. To show more details, click **Show Details** (Figure 7-57).

MDisk Details: mdisk0	
Overview	Dependent Volumes
Member Drives	
ID	0
Status	Online
Mode	Array
Storage Pool ID	1
Storage Pool	V7k2_internal
Capacity	1.9 TB
Tier	Hard Disk Drive
Fast-Write State	Empty
RAID Status	Online
RAID Level	raid5
Redundancy	1
Strip Size	256
Write Verify	
Spare Goal	3
# Spare Drives	1
Suitability	Exact Match
<input checked="" type="checkbox"/> Show Details	

Figure 7-57 MDisk overview with detailed information

- The Dependent Volumes tab lists all volumes using extents on this MDisk.

- The Member Drives tab is only used with array MDisks. In the Member Drives tab, you find all the member drives of this MDisk (Figure 7-58). Also, all actions described in 7.1.1, “Actions on internal drives” on page 228 can be performed on the drives listed here.

Drive ID	Capacity	Use	Status	Enclosure ID	Drive Slot	# Spare Drives	Suitability
16	278.9 GB	Member	Online	1	8	1	Exact Match
17	278.9 GB	Member	Online	1	7	1	Exact Match
18	278.9 GB	Member	Online	1	6	1	Exact Match
19	278.9 GB	Member	Online	1	5	1	Exact Match
20	278.9 GB	Member	Online	1	2	1	Exact Match
21	278.9 GB	Member	Online	1	3	1	Exact Match
22	278.9 GB	Member	Online	1	4	1	Exact Match
23	278.9 GB	Member	Online	1	1	1	Exact Match

Showing 8 drives | Selecting 0 drives

Show Details

Figure 7-58 Member Drives tab

## 7.3 Working with storage pools

Storage pools act as a container for MDisks and provision the capacity to volumes. They are comparable to MDisk Groups in IBM SAN Volume Controller, or an array or a group of disks managed by a storage controller. IBM Storwize V7000 organizes storage in storage pools to ease storage management and make it more efficient. Storage pools and MDisks are managed in MDisks by Pools window. You can access the MDisks by Pools window by clicking **Home** → **Overview** and clicking the **Pools** icon. Extended help information for storage pools is displayed, and if you click **Visit Pools**, the MDisks by Pools window opens.

Figure 7-59 shows how to access the Pools window from the Overview window.

Figure 7-59 Access Pool management window from the Overview window

The other way to access the Pools window is to click **Pools** → **MDisks by Pools** (Figure 7-60).

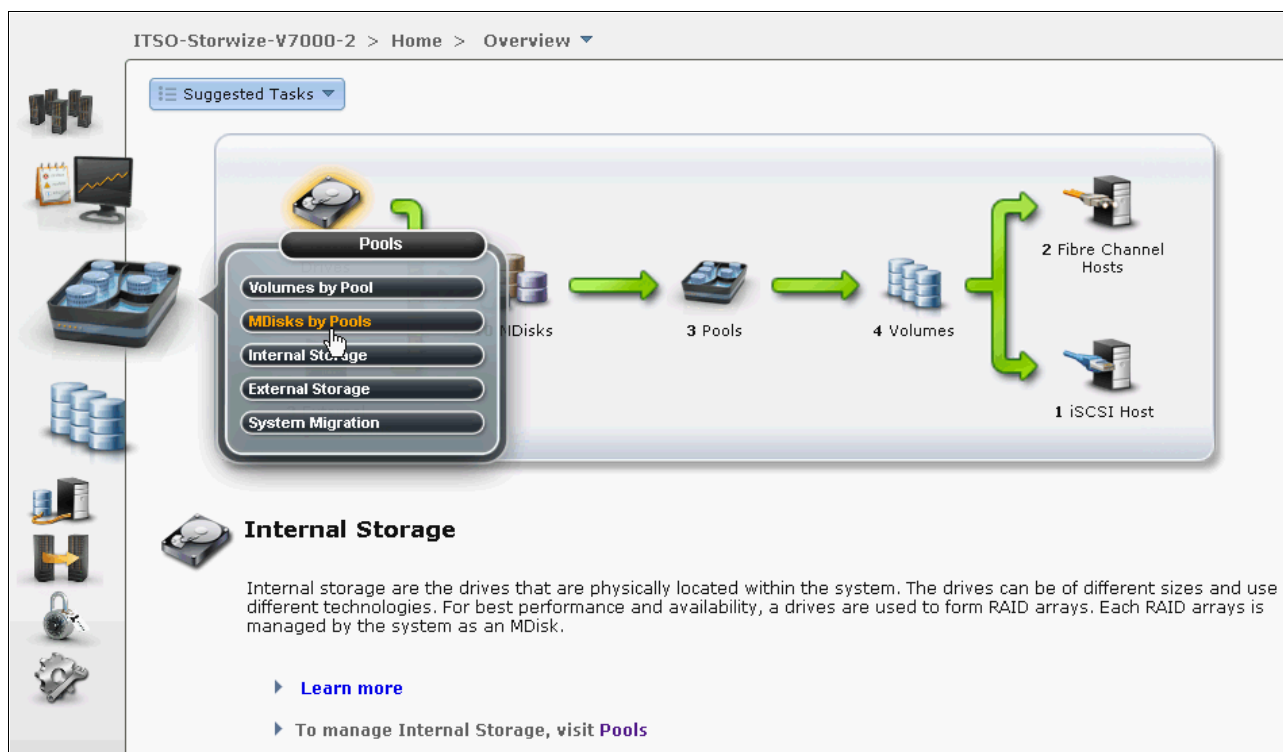

Figure 7-60 Access Pools window from Physical Storage function icon

The MDisk by Pools window (Figure 7-61) allows you to manage storage pools, both internal and as external. All existing storage pools are displayed row-by-row. The first row contains the item Not in a Pool, containing all unmanaged MDisks, if any exist.

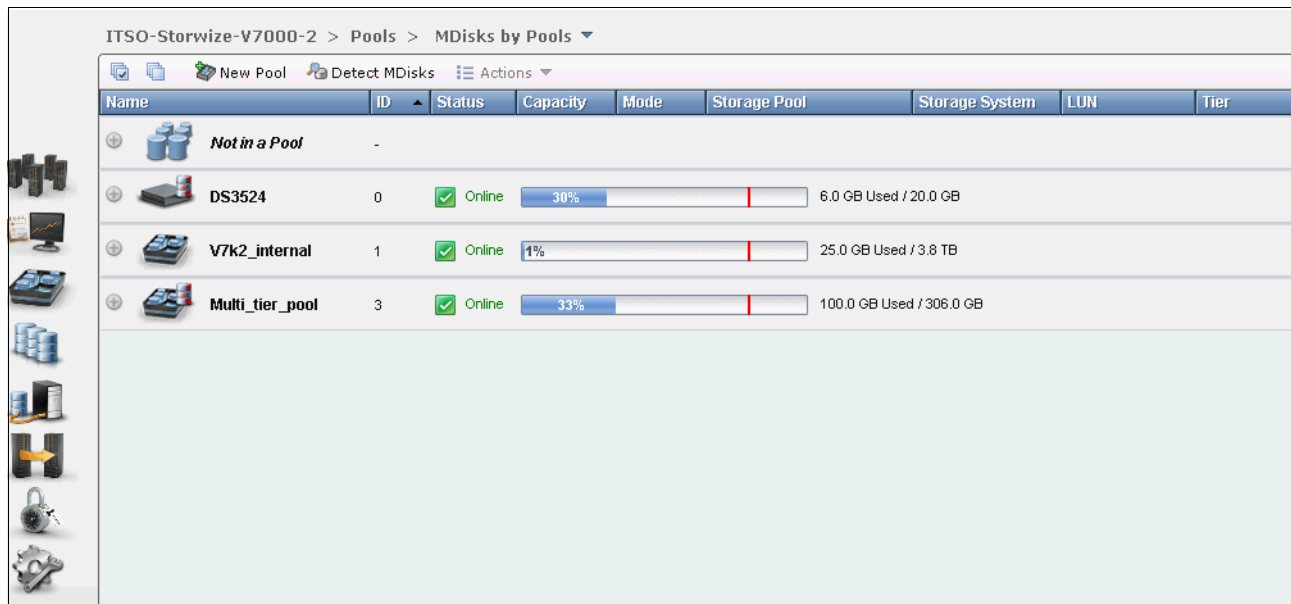

Figure 7-61 Pools window

To make the view more clear and structured, filters can be used to show only those storage pools matching the conditions defined in the filter field in the upper right of the window (Figure 7-62).

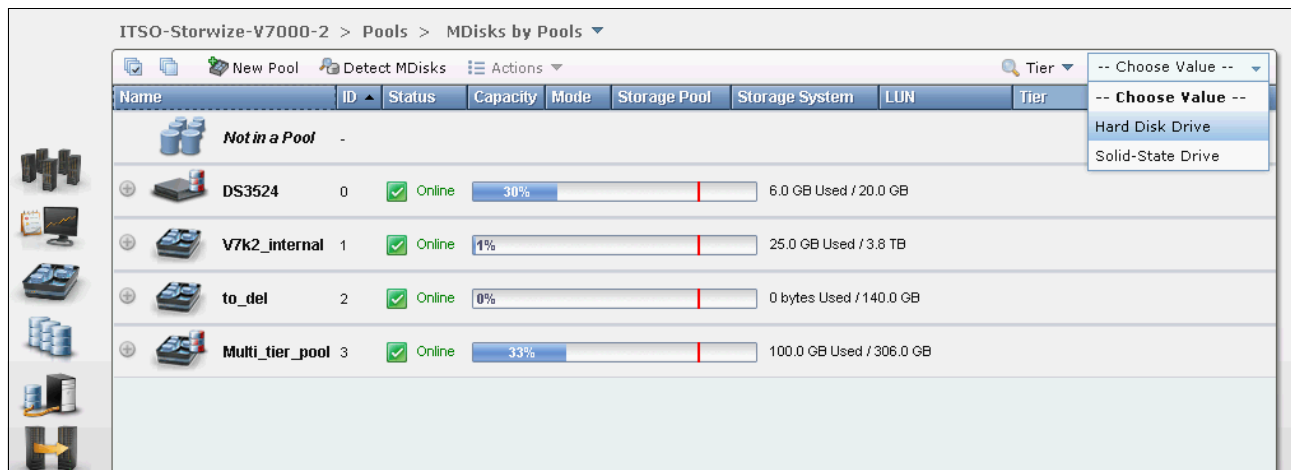

Figure 7-62 Filter the pools view

A few actions can be performed on storage pools using the **Actions** menu. A pool can be *renamed*, its *icon* can be changed, and it can be deleted from here as well.

When you expand a pool's entry by clicking the plus sign (+) to the left of the pool's icon, you get access to the MDisk associated with this pool. You can perform all actions on them, as described in 7.2, "Working with MDisk" on page 243.

Each defined storage pool is displayed along with its assigned icon and name, numerical ID, status, and a graphical indicator showing that the ratio the pool's capacity is allocated to volumes. The red vertical bar inside the indicator determines the warning level at which a Storage pool space warning will be posted in the system's event log. The default warning threshold is at 80% utilization.

To remove a storage pool that is not needed, click **Delete Pool** from the **Actions** drop-down men (Figure 7-63).

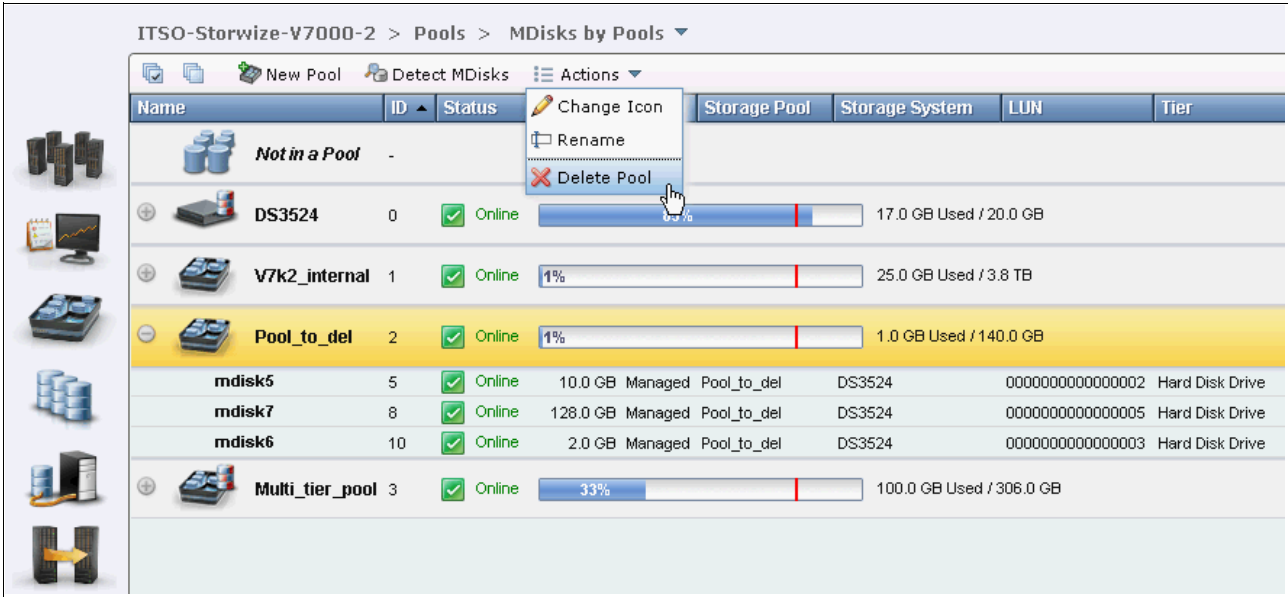

Figure 7-63 Delete Pool window

A confirmation window opens (Figure 7-64). If there are volumes with their only copy on MDisks in the pool to be deleted, they are listed in the confirmation window. If it is safe to delete the volumes and MDisks in this pool, even though they still might be mapped to a host, select the **Delete all volumes, host mappings and MDisks that are associated with this pool** check box and click **Delete**.

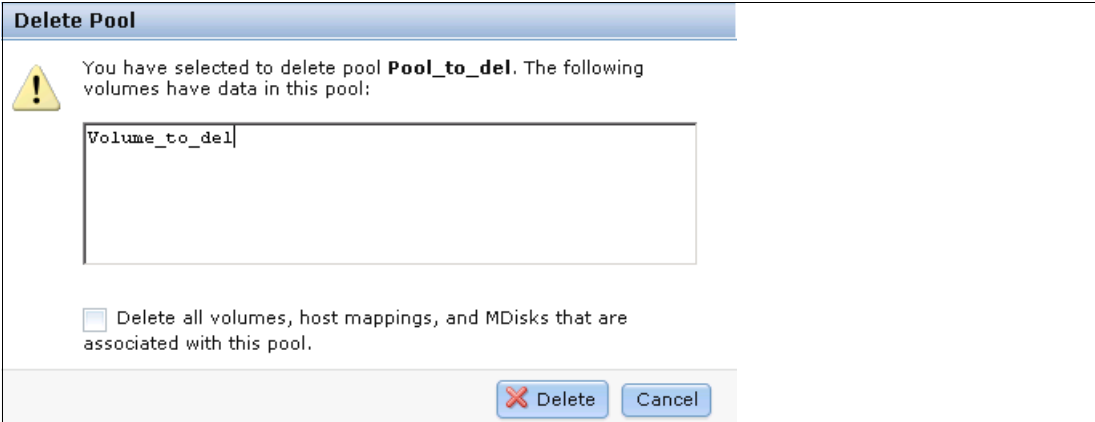

Figure 7-64 Confirm the deletion of the pool

**Important:** After you delete the pool, all the data in the pool is lost except for the image mode MDisks; their volume definition is deleted, yet the data on the imported MDisk remains untouched.

After you delete the pool, all the associated volumes and their host mappings are removed. All the managed or image mode MDisks in the pool return to a status of unmanaged after the pool is deleted. If the pool is deleted, all the array mode MDisks in the pool are removed and all the member drives return to candidate status.

## Advanced host and volume administration

The IBM Storwize V7000 offers many functions for volume and hosts creation and configuration. In Chapter 4, “Host configuration” on page 131 and in Chapter 5, “Basic volume configuration” on page 159, the basic host and volumes features of IBM Storwize V7000 are covered. Those chapters show how to create hosts and volumes, and how to map them to a host. This chapter describes host and volume administration tasks apart from Easy Tier, which is described in Chapter 10, “Easy Tier” on page 345.

This chapter contains the following topics:

- ▶ Advanced host administration
- ▶ Advanced volume administration

## 8.1 Advanced host administration

This section covers host administration, including such topics as host modification, host mappings, and deleting hosts. Basic host creation and mapping it to a host using Fibre Channel and iSCSI is described in 4.3.1, “Creating Fibre Channel hosts” on page 150 and 4.3.2, “Creating iSCSI hosts” on page 154.

We assume that you have already created some hosts in your IBM Storwize V7000 GUI and that some volumes are already mapped to them. In this section, we cover the three functions that are covered in the host section of the IBM Storwize V7000 GUI (Figure 8-1):

- ▶ All Hosts (8.1.1, “Modifying Mappings menu” on page 272).
- ▶ Ports by Host (8.2, “Adding and deleting host ports” on page 284).
- ▶ Host Mappings (8.3, “Host mappings overview” on page 291).

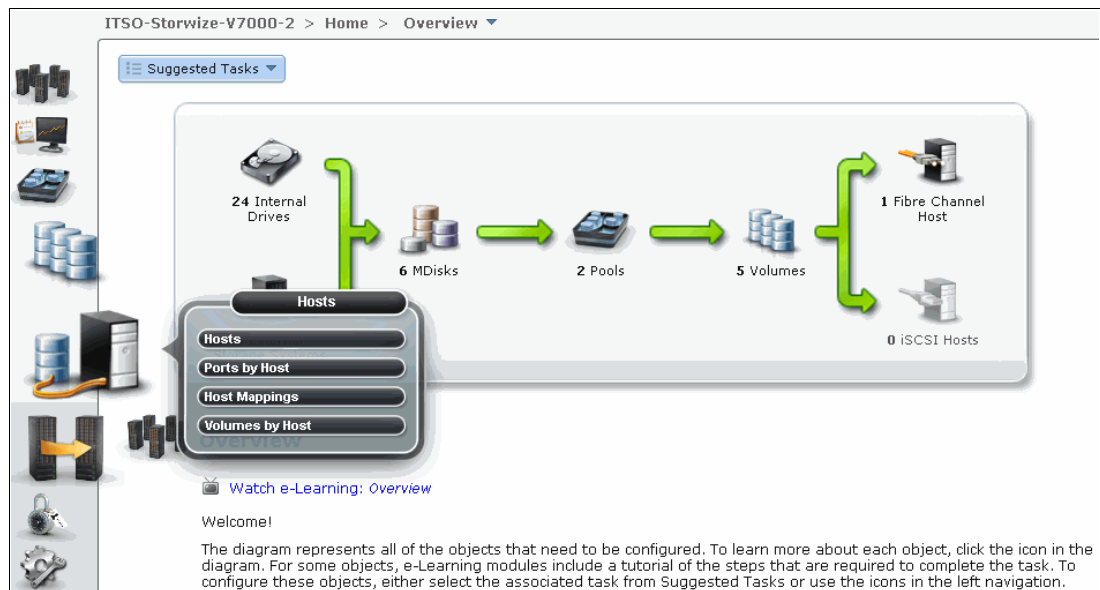

Figure 8-1 IBM Storwize V7000 Hosts menu

If you click **Hosts**, the Hosts window opens (Figure 8-2).

ITSO-Storwize-V7000-2 > Hosts > Hosts ▼

New Host Actions ▼

Name	Status	Host Type	# of Ports	Host Mappings
ESXi	✓ Online	Generic	1	Yes
HYPERV2_W2K8	✓ Online	Generic	1	No

Showing 2 hosts | Selecting 0 hosts

Figure 8-2 Hosts

As you can see in our example, two hosts are created and volumes are already mapped to one of them; we use these hosts to show the modification possibilities.

If you highlight a host, you can either click **Action** (Figure 8-3) or right-click the host (Figure 8-4) to see all the available tasks.

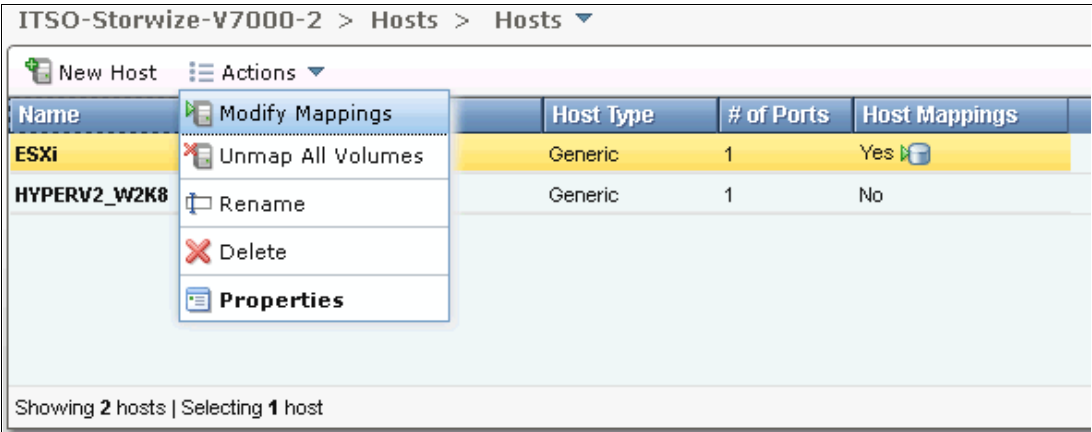

Figure 8-3 Hosts Action window

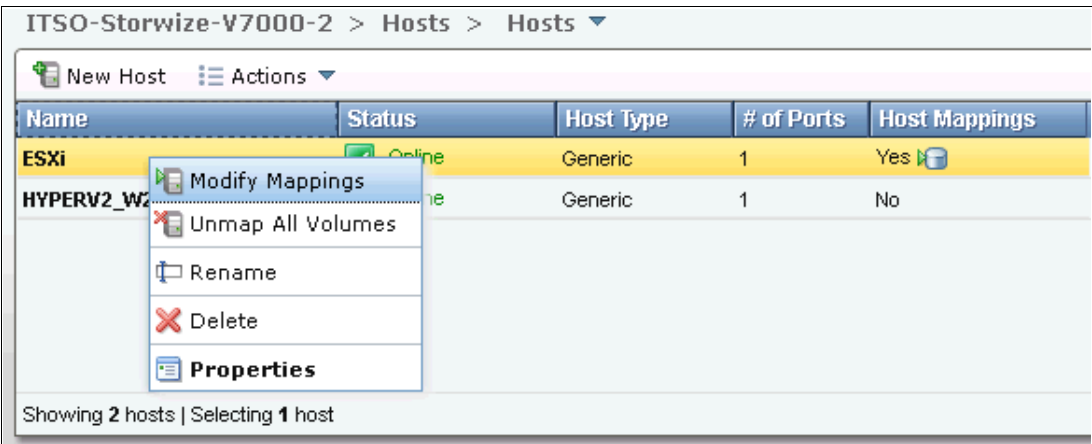

Figure 8-4 Host menu

## 8.1.1 Modifying Mappings menu

Highlight a host and select **Modify Mappings** (Figure 8-3 on page 271) to open the window shown in Figure 8-5. At the upper left, you see that the highlighted host is selected. The two panels show all available unmapped and mapped volumes. The left pane shows the volumes that are ready for mapping to this host, and the right box includes the volumes already mapped. In our example, one volume with SCSI ID 0 is mapped to the host ESXi, and five more volumes are available.

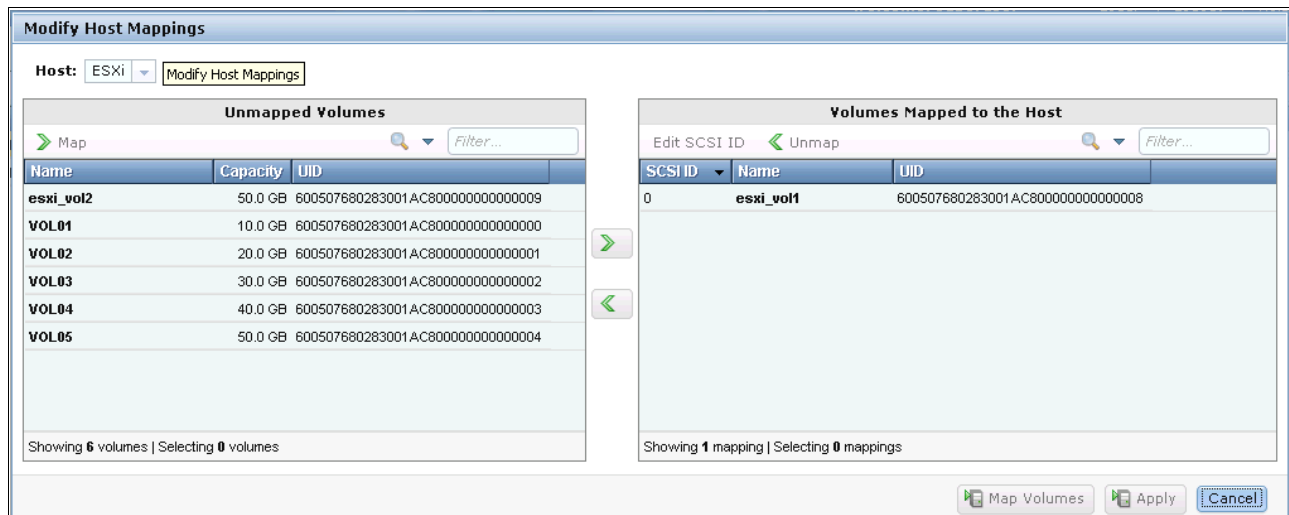

Figure 8-5 Modify Mappings window

To map a volume, highlight the wanted one in the left pane, and select the upper arrow (pointing to the right) to map another volume to a host (Figure 8-6).

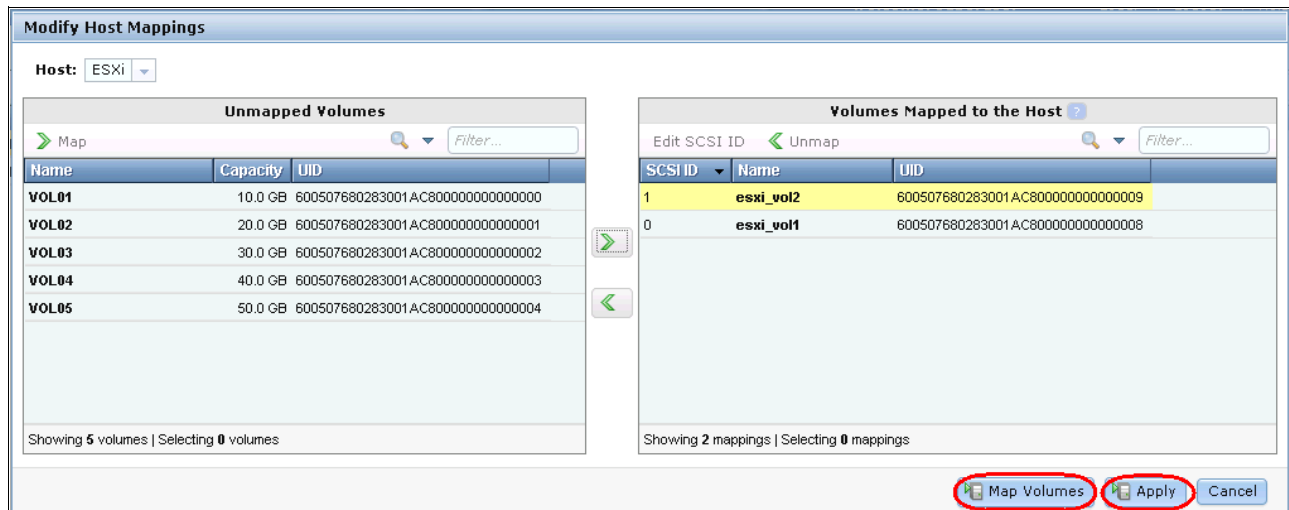

Figure 8-6 Modify Mappings - Add Volume

The changes are marked in yellow and now the Map Volumes and Apply buttons are enabled. If you click **Map Volumes**, the changes are applied (Figure 8-7) and the window closes. If you click **Apply**, the changes are submitted to the system (Figure 8-7), but the window remains open for further changes (Figure 8-8).

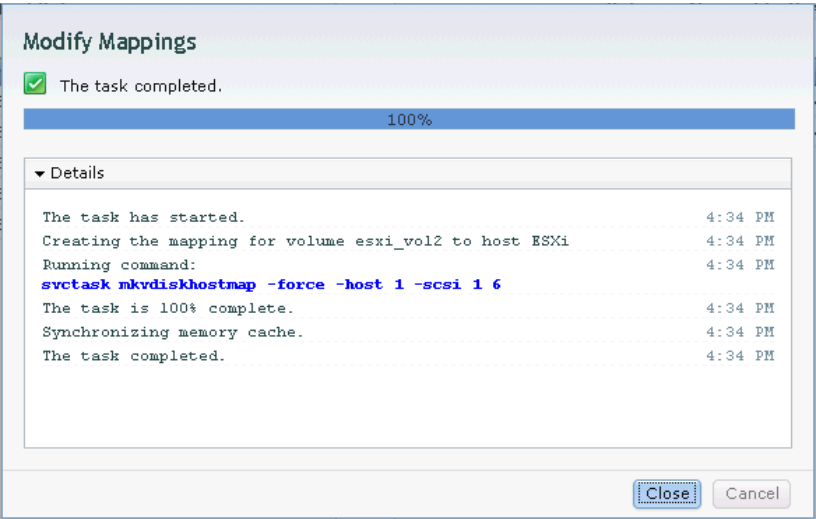

Figure 8-7 Modify Mappings output

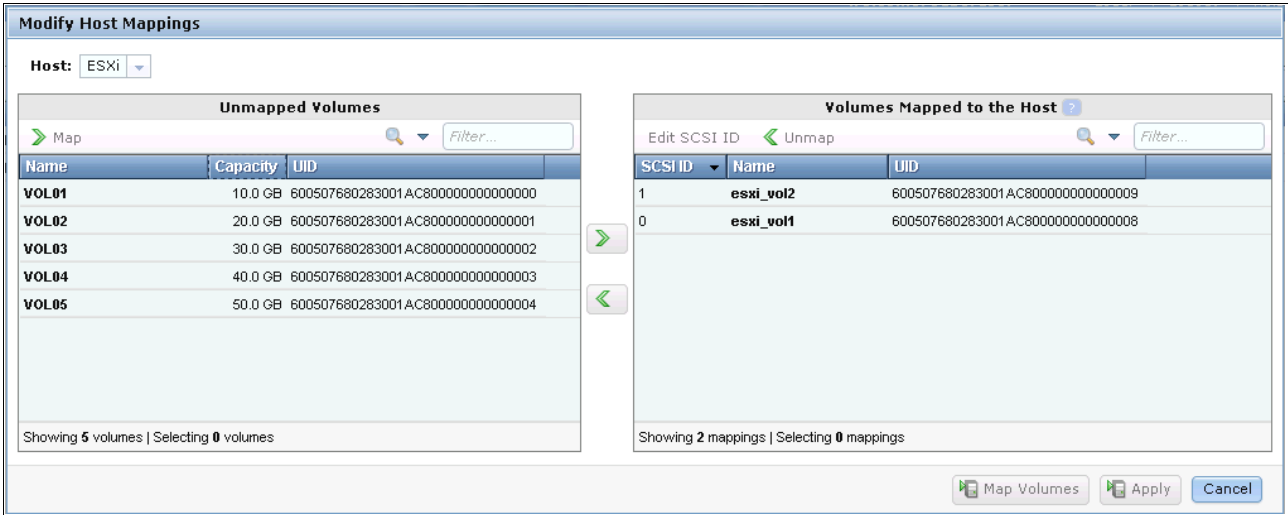

Figure 8-8 Modify Mappings - Applied changes

You can now select another host in the Hosts drop-down menu (Figure 8-9) to modify the host settings for it or continue working with the one already selected (Figure 8-8 on page 273).

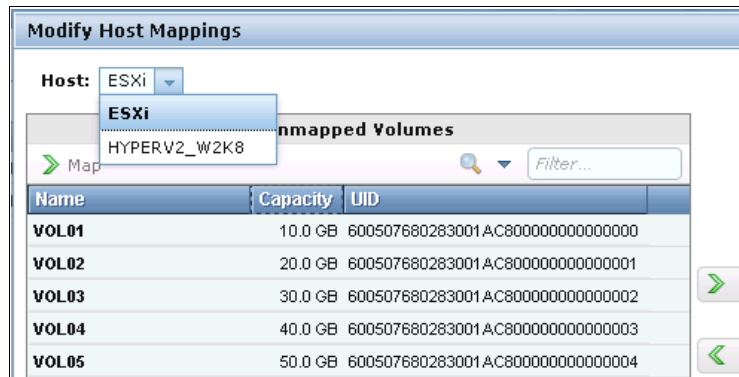

Figure 8-9 Modify another hosts

Highlight the volume to be modified again and click the right arrow button to move it to the right pane. The changes are shown in yellow there. If you right-click the yellow volume, you are able to change the SCSI ID, which is used for the host mapping (Figure 8-10).

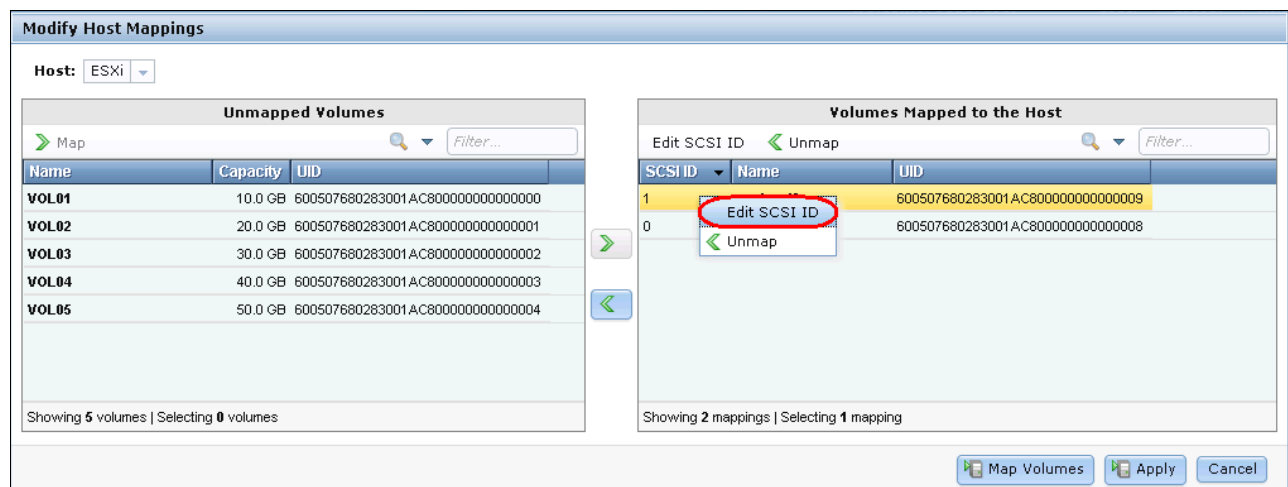

Figure 8-10 Edit the SCSI ID

Click **Edit SCSI ID** and click **OK** to change the ID (Figure 8-11).

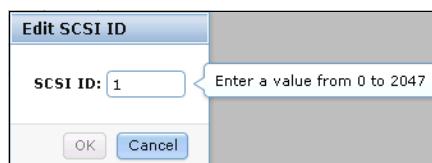

Figure 8-11 Enter a new SCSI ID

The changes are shown in the Modify Mappings window (Figure 8-12).

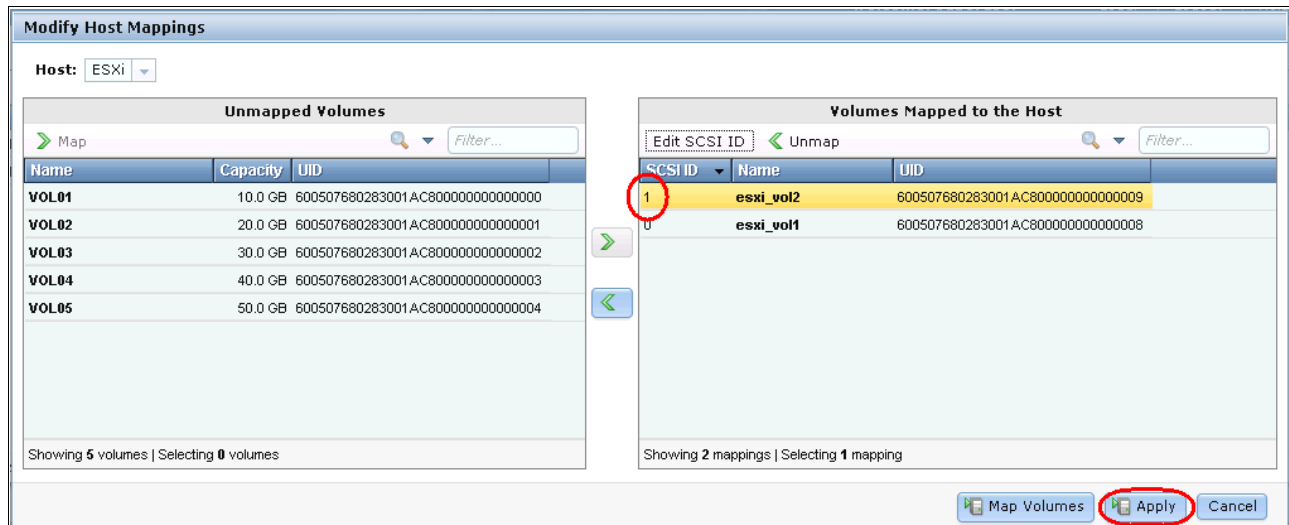

Figure 8-12 Modify host mappings

Click **Apply** to submit the changes. The resulting output is shown in Figure 8-13.

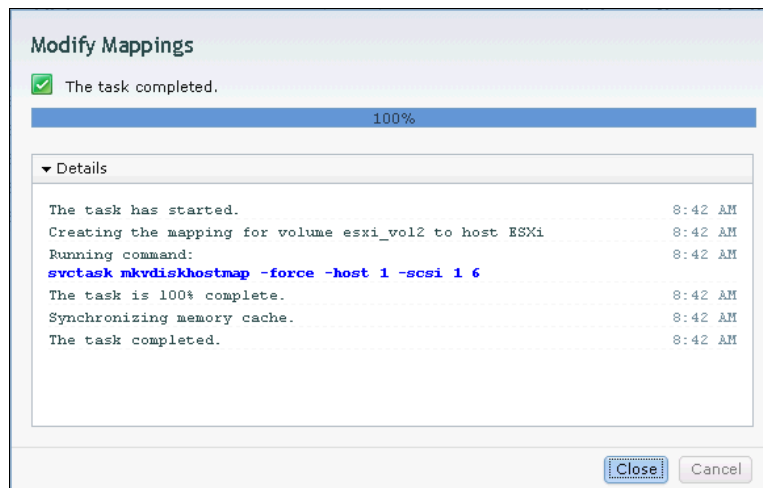

Figure 8-13 Modified Mappings

If you would like to remove a host mapping, the required steps are much the same, except that you select a volume in the right pane and click the left arrow button to remove the mapping (Figure 8-14).

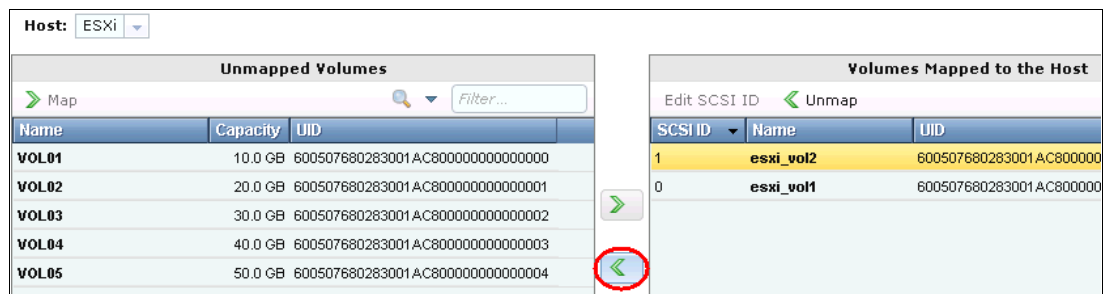

Figure 8-14 Modify Mappings - Remove

Figure 8-15 shows that the selected volume has been moved to the left pane for unmapping.

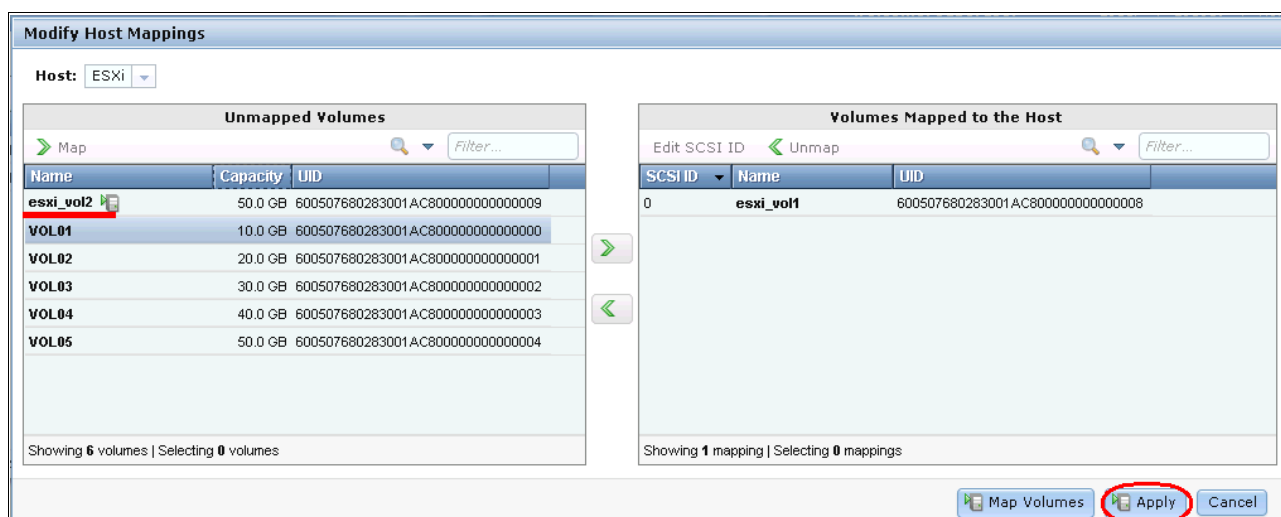

Figure 8-15 Modify Mappings - Remove

Click **Apply** to submit the changes to the system (Figure 8-16).

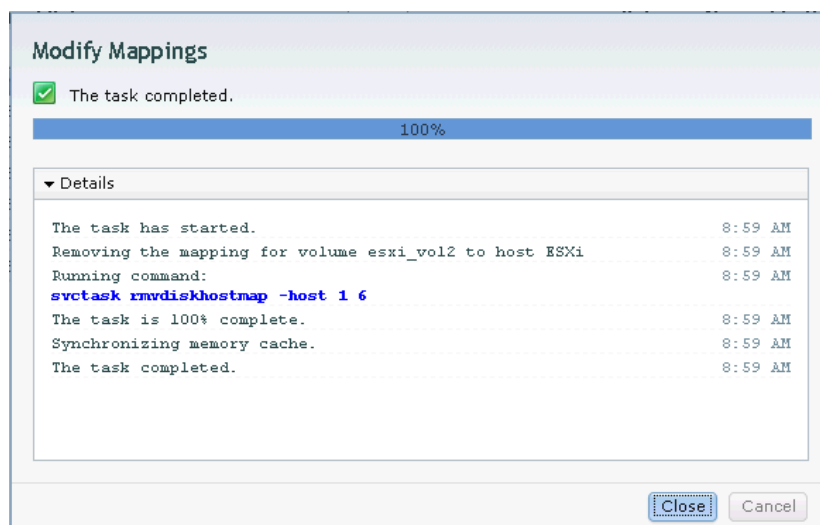

Figure 8-16 Modify Mappings - Removal Complete

After you are done with all host mapping modifications, click **Close** to return to the Modify Mappings window (Figure 8-5 on page 272).

## 8.1.2 Unmapping all volumes from a host

A host is only able to access volumes on your IBM Storwize V7000 that are mapped to it. If you want to remove complete access for one host, regardless of how many volumes are mapped to it, you can do this task in one step. Highlight the host and click **Unmap All Volumes** to remove all access this host has to its volumes (Figure 8-17).

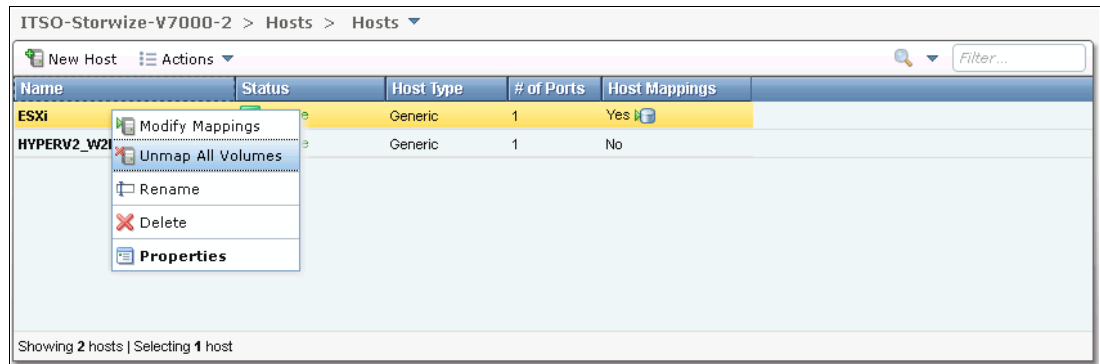

Figure 8-17 Unmap All Volumes menu

You are prompted about the number of mappings you want to remove. Enter the number and click **Unmap** (Figure 8-18). In our example, we remove two mappings.

**Unmapping:** If you click **Unmap**, all access for this host to volumes controlled by IBM Storwize V7000 system is removed. Make sure that you run the required procedures in your host operating system before removing the volumes from your host.

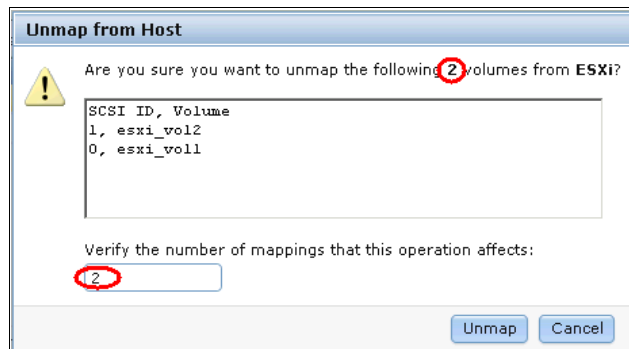

Figure 8-18 Enter the number of mappings to be removed

The changes are applied to the system (Figure 8-19). Click **Close** after you review the output.

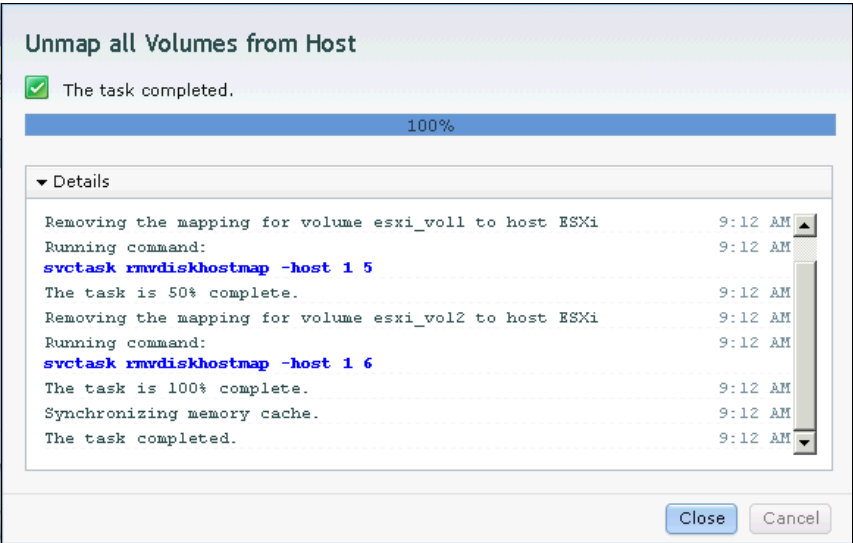

Figure 8-19 Unmap all the volumes from a host - Changes applied

Figure 8-20 shows that the selected host does not have host mappings anymore.

ITSO-Storwize-V7000-2 > Hosts > Hosts ▼				
New Host Actions ▼				
Name	Status	Host Type	# of Ports	Host Mappings
ESXi	✓ Online	Generic	1	No
HYPERV2_W2K8	✓ Online	Generic	1	No
Showing 2 hosts   Selecting 0 hosts				

Figure 8-20 All mappings for host ESXi have been removed

### 8.1.3 Renaming

To rename a host, highlight it and click **Rename** (Figure 8-21).

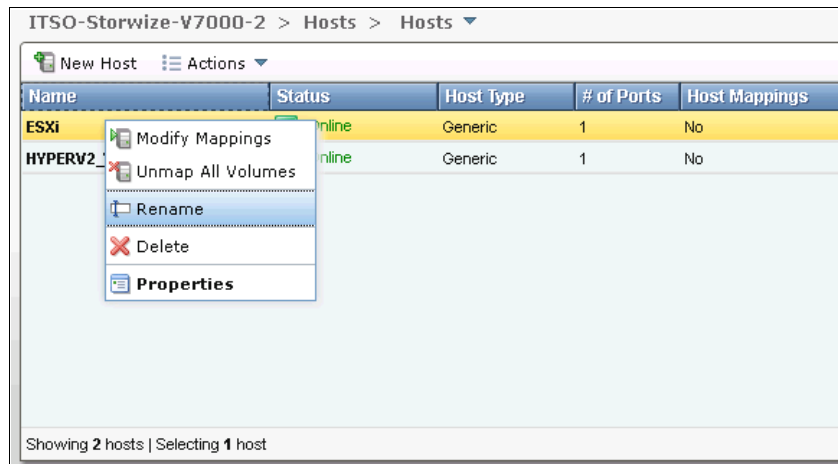

Figure 8-21 Rename a host

Enter a new name and click **Rename** (Figure 8-22). If you click **Reset**, the changes are reset to the primary host name.

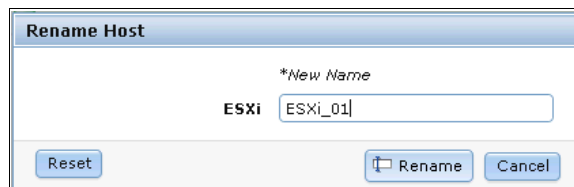

Figure 8-22 Rename Host window

After the changes have been applied to the system, click **Close** (Figure 8-23).

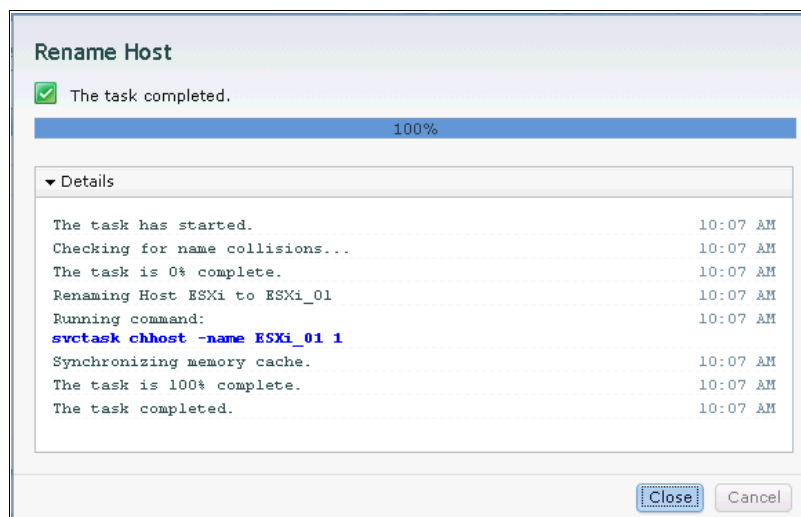

Figure 8-23 Rename Host - Applied changes

## 8.1.4 Deleting a host

To delete a host, highlight it and click **Delete** (Figure 8-24).

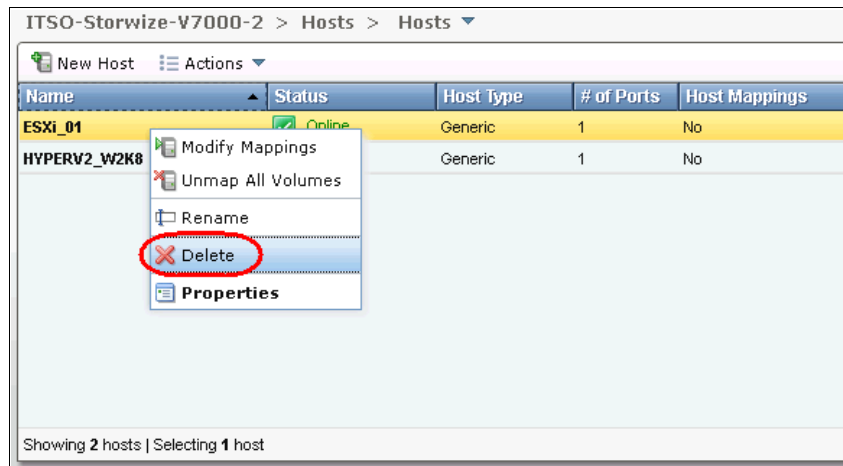

Figure 8-24 Delete a host

Confirm the number of hosts you want to delete and click **Delete** (Figure 8-25).

Figure 8-25 Confirm the deletion of the host

If you want to delete a host that has volumes mapped, you must force the deletion by selecting the check box in the lower part of the window. If you select this check box, the host is deleted, and it no longer has access to this system.

After the task has completed, click **Close** (Figure 8-26) to return to the mappings window.

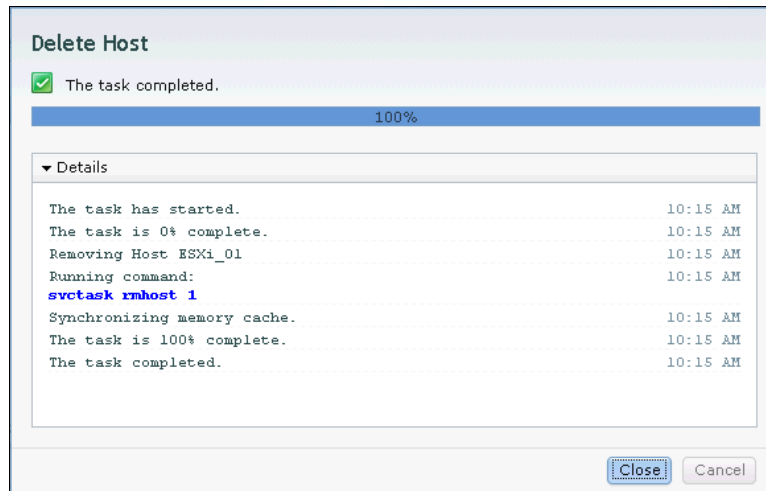

Figure 8-26 Delete host complete

## 8.1.5 Host properties

Highlight a host and select **Properties** (Figure 8-27) to open the Host Details window (Figure 8-28 on page 282).

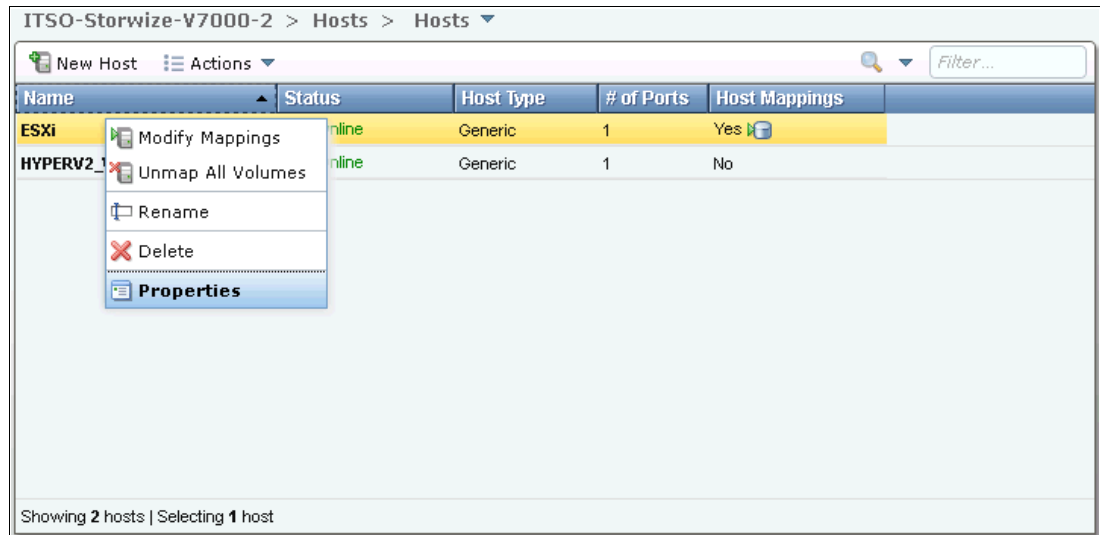

Figure 8-27 Host properties

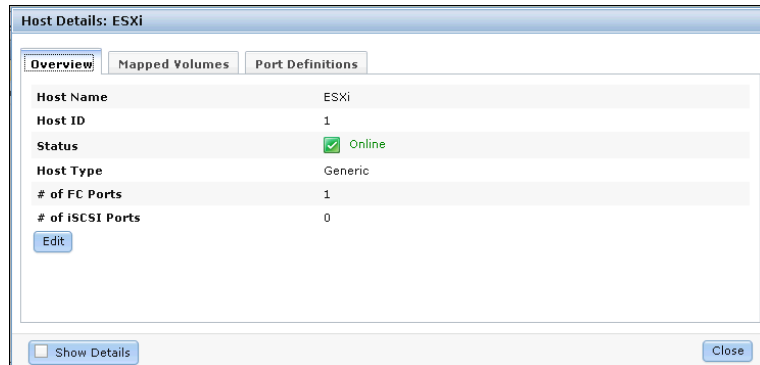

Figure 8-28 Host properties overview

The Host Details window gives you an overview of your host properties. There are three tabs available: Overview, Mapped Volumes, and Port Definitions.

The Overview tab is shown in Figure 8-28. Select the **Show Details** check box to get more information about the host (Figure 8-29).

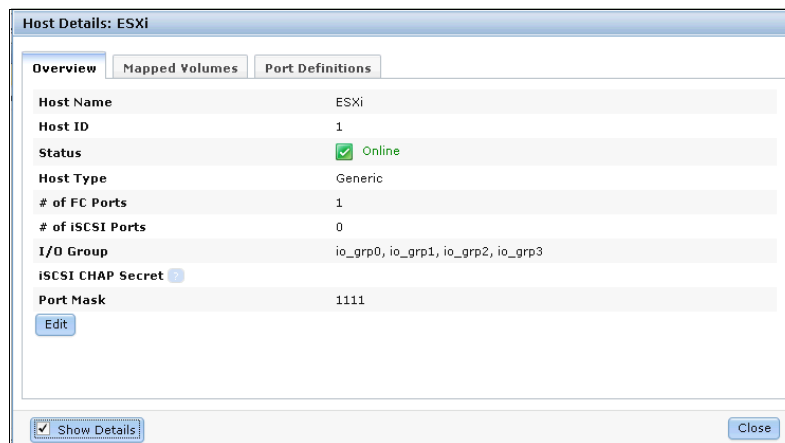

Figure 8-29 Host Properties - Show details

Click the **Edit** button and you are able to change the host properties (Figure 8-30).

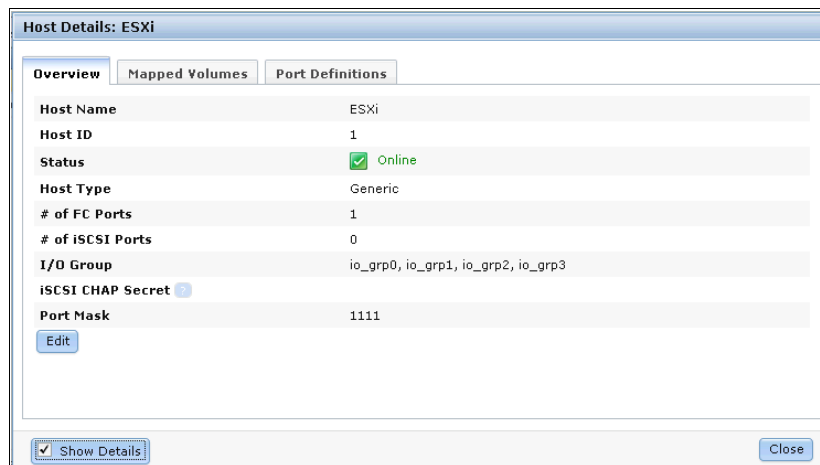

Figure 8-30 Edit host properties

It is possible to make the following changes:

- ▶ Host Name: Change the host name.
- ▶ Host Type: Change this setting if you are going to attach HP/UX, OpenVMS, or TPGS hosts.
- ▶ iSCSI CHAP Secret: Enter or change the iSCSI CHAP secret for this host.
- ▶ Port Mask: To change the port mask, disable ports for this host by clearing the check box.

**Port masks:** You can use port masks to control the node target ports that a host can access, which can be useful to limit the number of logins with mapped volumes visible to a host multipathing driver, instead of changing the SAN zoning. The best practice is to limit each host to four paths.

Make the changes, if required, and click **Save** to apply them (Figure 8-30 on page 282) and to close the editing window.

The Mapped Volume tab gives you an overview of which volumes are mapped with which SCSI ID and UID to this host (Figure 8-31). The **Show Details** check box does not show any additional or different information.

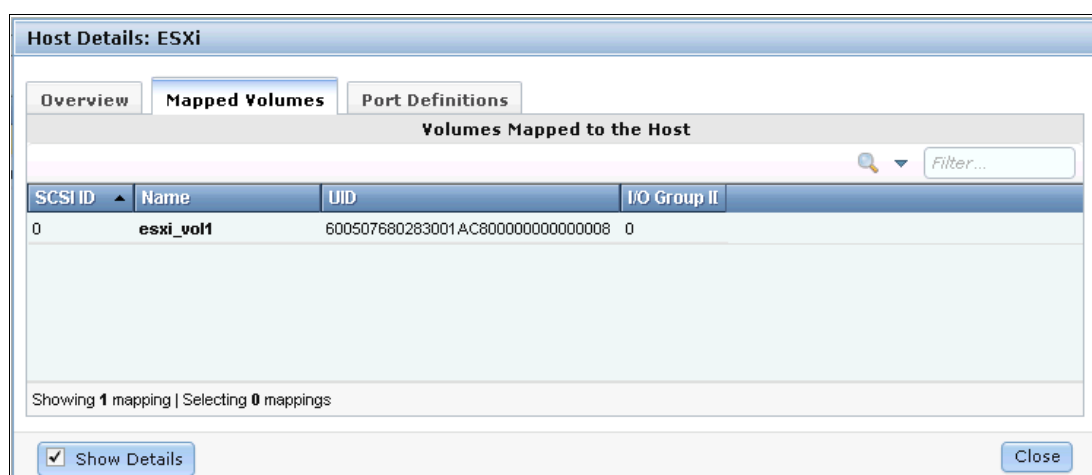

Figure 8-31 Mapped volumes

The Port Definitions tab shows you the configured host ports of a host and gives you status information about them (Figure 8-32).

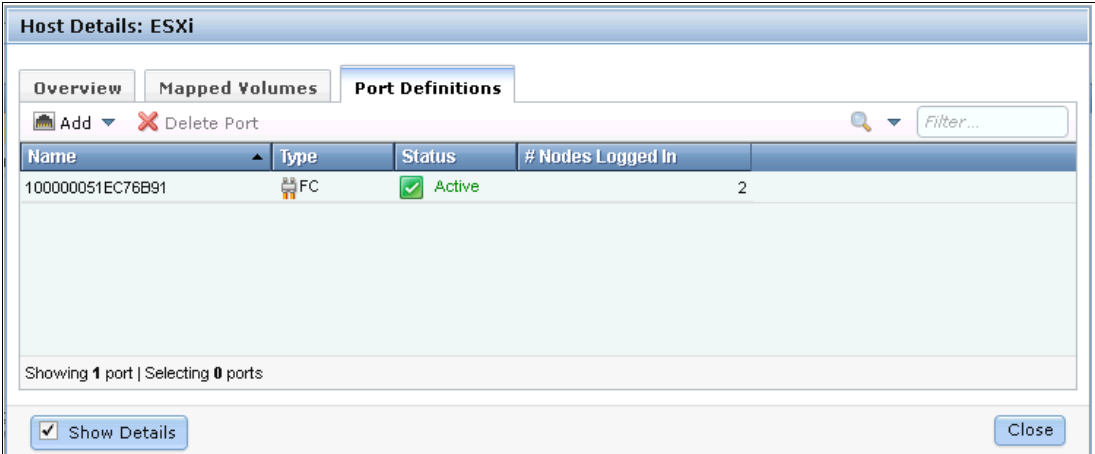

Figure 8-32 Port definitions

This window offers you the option to start Add and Delete Port actions, as described in 8.2, “Adding and deleting host ports” on page 284.

Click **Close** to close the Host Details section.

## 8.2 Adding and deleting host ports

To configure host ports, click **Ports by Host** (Figure 8-1 on page 270) to open the associated window (Figure 8-33).

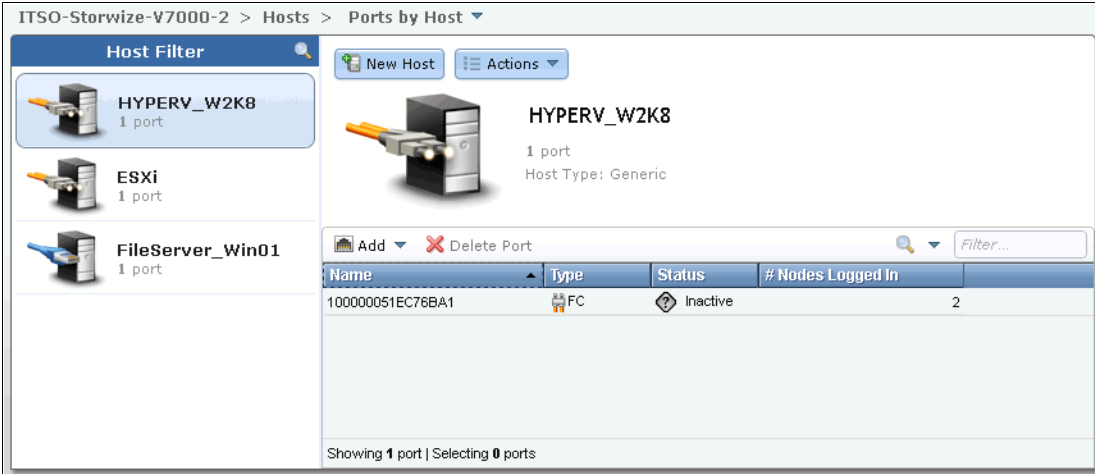

Figure 8-33 Ports by Host

In the left pane of the window, you find all the hosts listed, and the function icons tell you whether it is a Fibre Channel (orange cable) or iSCSI (blue cable) host. The properties of the highlighted host are shown in the right pane. If you click the **New Host** button, the wizard described in 4.3, “Creating hosts using the GUI” on page 148 starts. If you click the **Action** drop-down menu (Figure 8-34) the tasks described in 8.1.1, “Modifying Mappings menu” on page 272 may be started from this location.

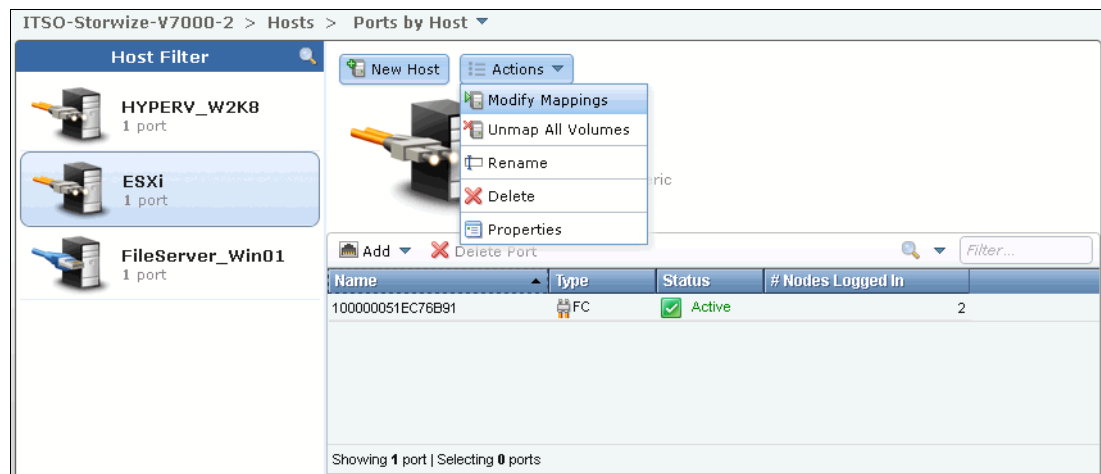

Figure 8-34 Ports by Host actions

## 8.2.1 Adding a host port

To add a host port, highlight the host and click **Add** (Figure 8-33 on page 284), and select if you want to add a Fibre Channel or an iSCSI port (Figure 8-35).

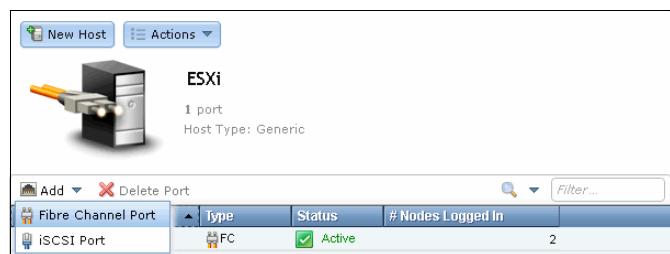

Figure 8-35 Add host ports

## 8.2.2 Adding a Fibre Channel port

In Figure 8-35 on page 285, click **Fibre Channel Port** and the Add Fibre-Channel Ports window opens (Figure 8-36).

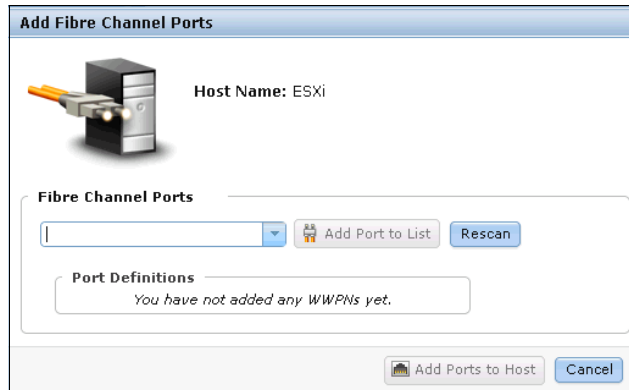

Figure 8-36 Add Fibre Channel Ports window

If you click the drop-down menu, you get a list of all known Fibre Channel host ports (Figure 8-37). If the WWPN of your host is not available in the drop-down menu, check your SAN zoning and rescan the SAN from the host. Afterward, click **Rescan** and the new port should now be available in the drop-down menu.

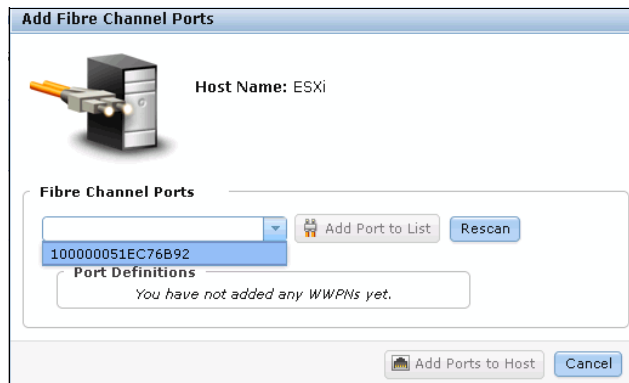

Figure 8-37 Add Fibre Channel Ports - Known WWPNs

Select the WWPN you want to add and click **Add Port to List** (Figure 8-38).

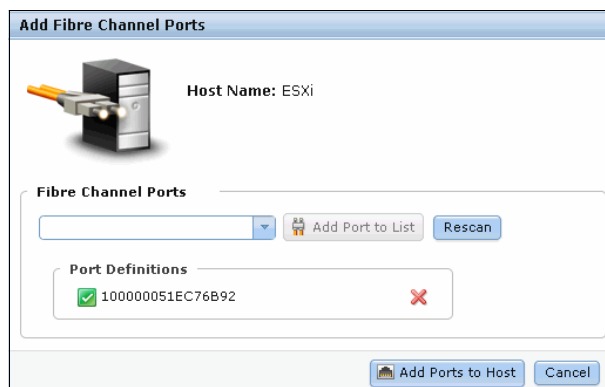

Figure 8-38 Add a port to list

It is possible to repeat this step to add more ports to a host.

If you want to add an offline port, enter manually the WWPN of the port into the Fibre Channel Ports box (Figure 8-39) and click **Add Port to List**.

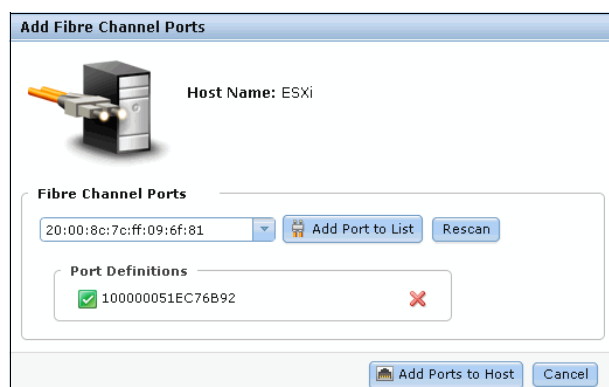

Figure 8-39 Add an offline port

The port appears as unverified (Figure 8-40) because it is not logged on to the IBM Storwize V7000. The first time it logs on, it changes its state to online automatically and the mapping is applied to this port.

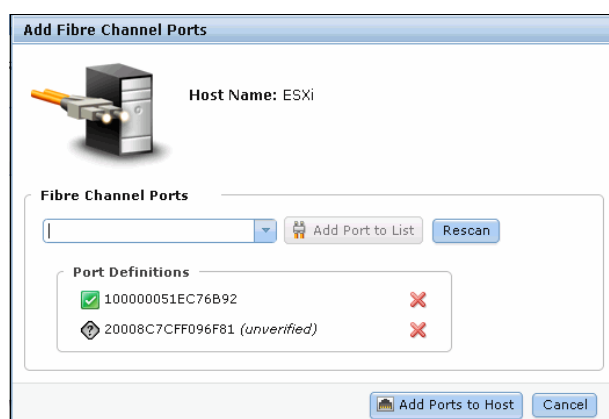

Figure 8-40 Unverified port

To remove one of the ports from the list, click the red X next to it (Figure 8-41). In this example, we delete the manually added FC port so only the detected port remains.

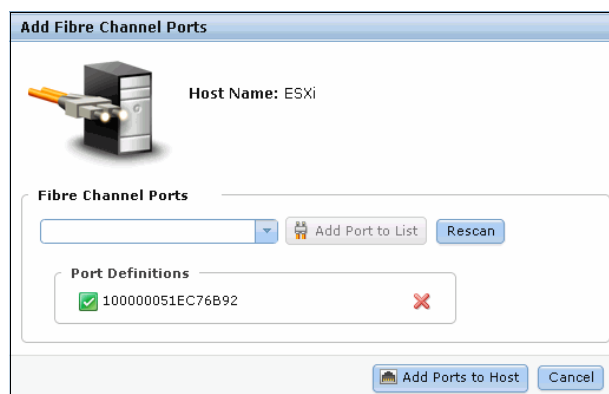

Figure 8-41 Remove a port from a list

Click **Add Ports to Host** and the changes are applied (Figure 8-42).

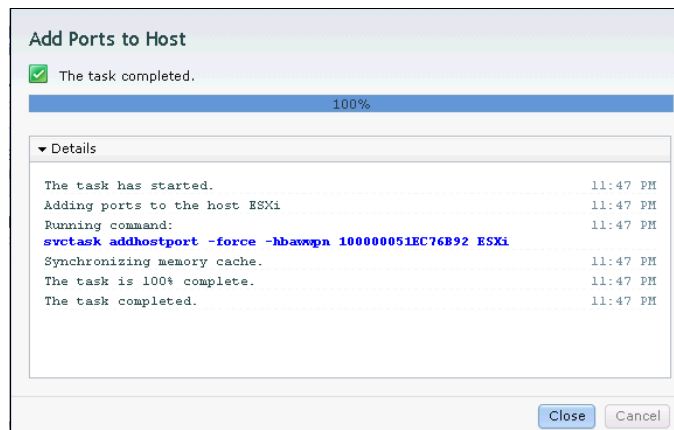

Figure 8-42 Add ports to a host

Click **Close** to return to the Ports to Host window.

### 8.2.3 Adding an iSCSI host port

To add an iSCSI host port, click **iSCSI Port** (Figure 8-35 on page 285) and the Add iSCSI Port window opens (Figure 8-43).

Figure 8-43 Add iSCSI host ports

Enter the initiator name of your host (Figure 8-44) and click **Add Port to List** (Figure 8-45).

The 'Add iSCSI Ports' dialog box shows the 'Host Name' as 'FileServer\_Win01'. In the 'iSCSI Ports' section, the text 'iqn.1998-01.com.vmware:ESX1-47c4febd' is entered into the text field, and the 'Add Port to List' button is highlighted. The 'Port Definitions' section is empty with the message 'You have not added any iSCSI ports yet.' At the bottom, there are 'Add Ports to Host' and 'Cancel' buttons.

Figure 8-44 Enter the initiator name

The 'Add iSCSI Ports' dialog box shows the 'Host Name' as 'FileServer\_Win01'. In the 'iSCSI Ports' section, the text field is empty, and the 'Add Port to List' button is disabled. In the 'Port Definitions' section, the text 'iqn.1998-01.com.vmware:ESX1-47c4febd' is listed with a red 'X' icon to its right. At the bottom, there are 'Add Ports to Host' and 'Cancel' buttons.

Figure 8-45 Add ports to the ports definitions

Click **Add Ports to Host** to complete the tasks and apply the changes to the system (Figure 8-46).

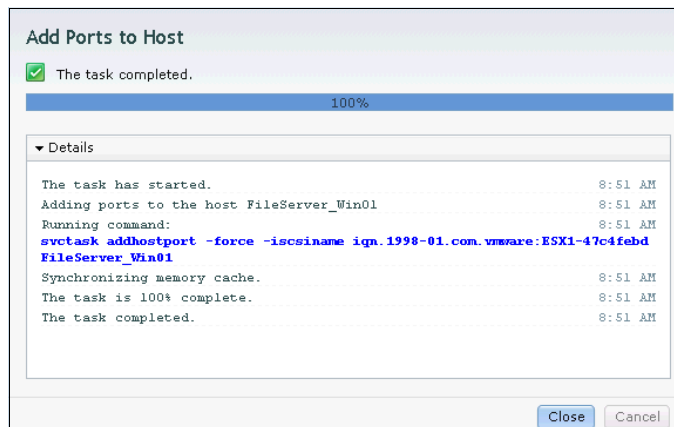

The 'Add Ports to Host' completion window shows a green checkmark and the message 'The task completed.' with a 100% progress bar. Below is a 'Details' section with a log of the task execution:

Log Entry	Time
The task has started.	8:51 AM
Adding ports to the host FileServer_Win01	8:51 AM
Running command:	8:51 AM
<code>svctask addhostport -force -iscsiname iqn.1998-01.com.vmware:ESX1-47c4febd FileServer_Win01</code>	8:51 AM
Synchronizing memory cache.	8:51 AM
The task is 100% complete.	8:51 AM
The task completed.	8:51 AM

At the bottom, there are 'Close' and 'Cancel' buttons.

Figure 8-46 Add Host Ports: Apply changes

Click **Close** to return to the Ports by Host window.

## 8.2.4 Deleting a host port

To delete a host port, highlight it and click **Delete Port** (Figure 8-47).

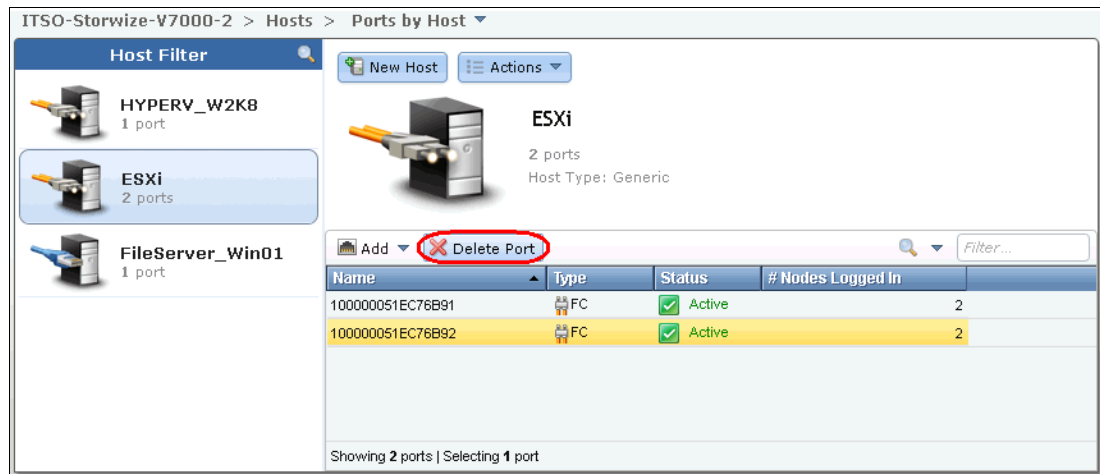

Figure 8-47 Delete host port

If you press and hold the Ctrl key on your keyboard, you can also select several host ports to delete (Figure 8-48).

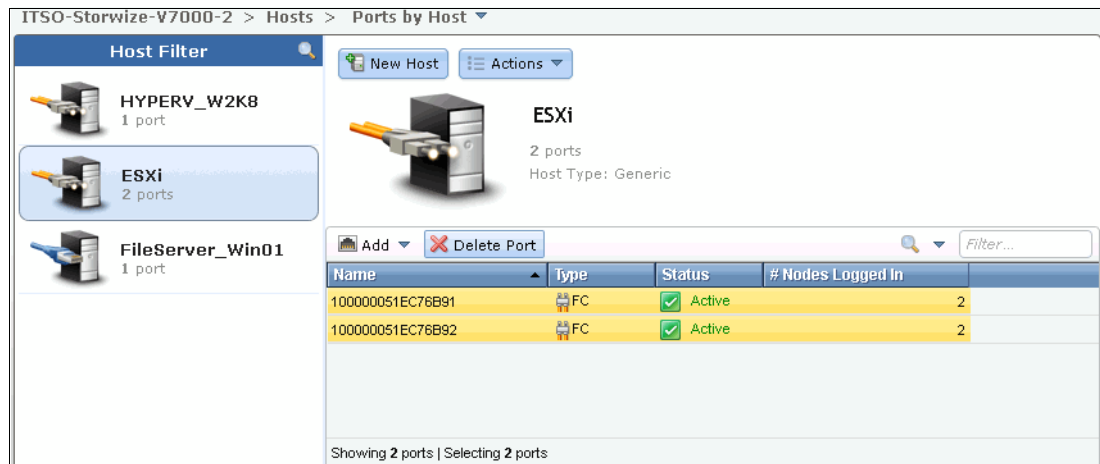

Figure 8-48 Delete several host ports

Click **Delete** and enter the number of host ports you want to remove (Figure 8-49).

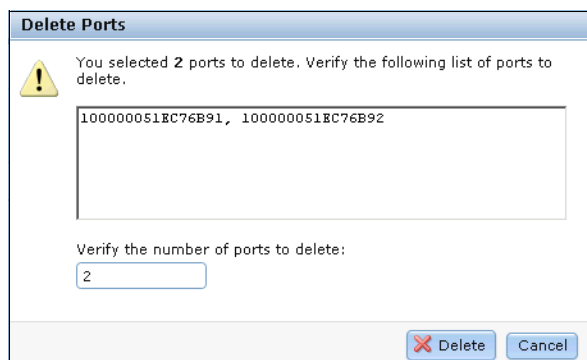

Figure 8-49 Enter the number of host ports to delete

Click **Delete** and the changes are applied to the system (Figure 8-50).

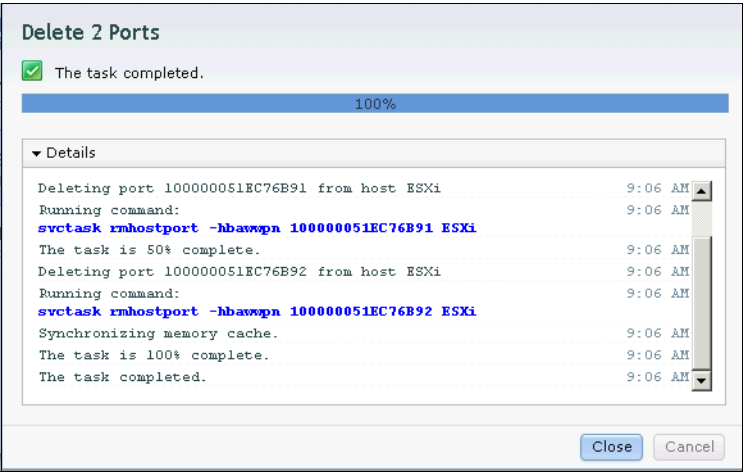

Figure 8-50 Delete host ports

Click **Close** to return to the Host by Ports window.

### 8.3 Host mappings overview

Select **Host Mappings** (Figure 8-1 on page 270) to open the host mappings overview (Figure 8-51).

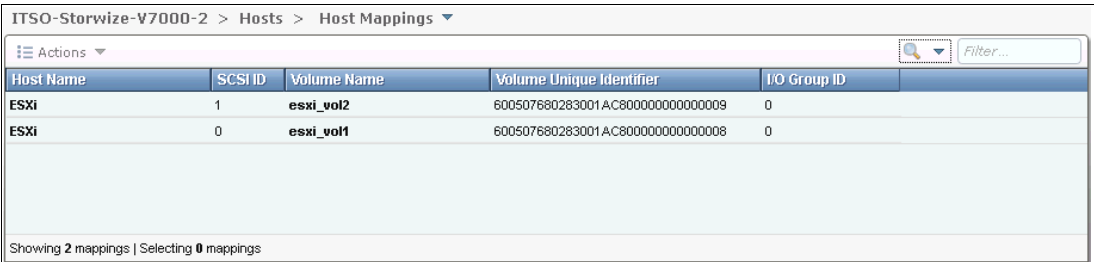

Figure 8-51 Host mappings

This window shows a list of all the host and volumes. In our example, you can see that the host “ESXi” has two volumes mapped, and the associated SCSI ID, Volume Name, and the Volume Unique Identifier (UID). If you have more than one I/O group, you also see which volume is handled by which I/O group.

If you highlight one line and click **Actions** (Figure 8-52), the following tasks are available:

- ▶ Unmapping a volume
- ▶ Properties (Host)
- ▶ Properties (Volume)

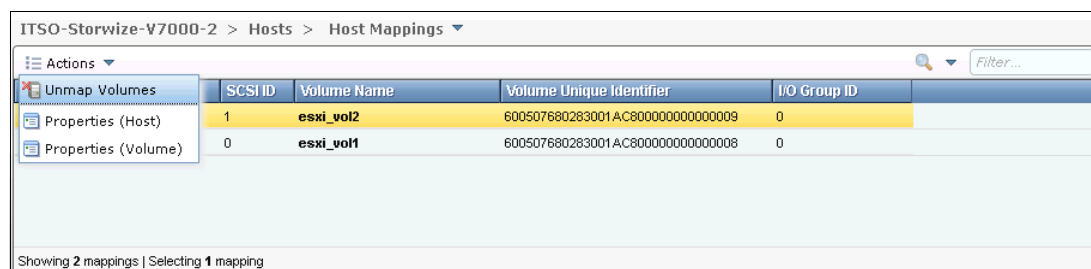

Figure 8-52 Host Mappings Actions drop-down menu

### 8.3.1 Unmapping a volume

Highlight one or more lines and click **Unmap Volumes**, enter the number of entries to remove (Figure 8-53), and click **Unmap**. This action removes the mappings for all selected entries (Figure 8-54).

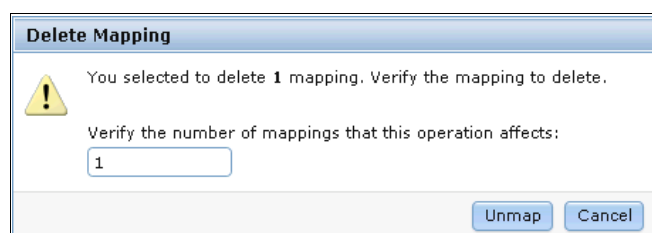

Figure 8-53 Unmap selected volumes

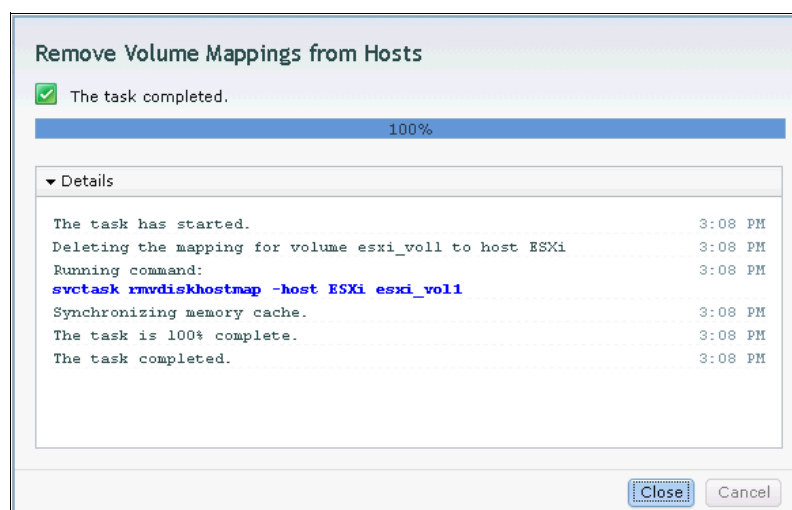

Figure 8-54 Unmapping complete

### 8.3.2 Properties (Host)

Selecting an entry and clicking **Properties (Host)** (Figure 8-52 on page 292) opens the host properties window. The contents of this window are described in 8.1.5, “Host properties” on page 281.

### 8.3.3 Properties (Volume)

Selecting an entry and clicking **Properties (Volume)** (Figure 8-52 on page 292) opens the volume properties view. The contents of this window are described in 5.1, “Provisioning storage from IBM Storwize V7000 and making it available to the host” on page 160.

## 8.4 Advanced volume administration

This section covers volume administration, such as volume modification and the migration or creation of new volume copies. Basic volume creation is covered in 5.1, “Provisioning storage from IBM Storwize V7000 and making it available to the host” on page 160. In this section, we assume that you already have created some volumes in your IBM Storwize V7000 and that you are familiar with generic, thin-provisioned, and mirrored volumes.

Figure 8-55 shows that there are three volumes sections available to administer advanced features:

- ▶ Volumes (8.4.1, “Advanced volume functions” on page 294 and 8.6, “Advanced volume copy functions” on page 318)
- ▶ Volumes by Pool (8.7, “Volumes by storage pool” on page 324)
- ▶ Volumes by Host (8.8, “Volumes by host” on page 329)

Figure 8-55 Volumes menu

## 8.4.1 Advanced volume functions

Click **Volumes** (Figure 8-55 on page 293) and the Volumes window opens (Figure 8-56).

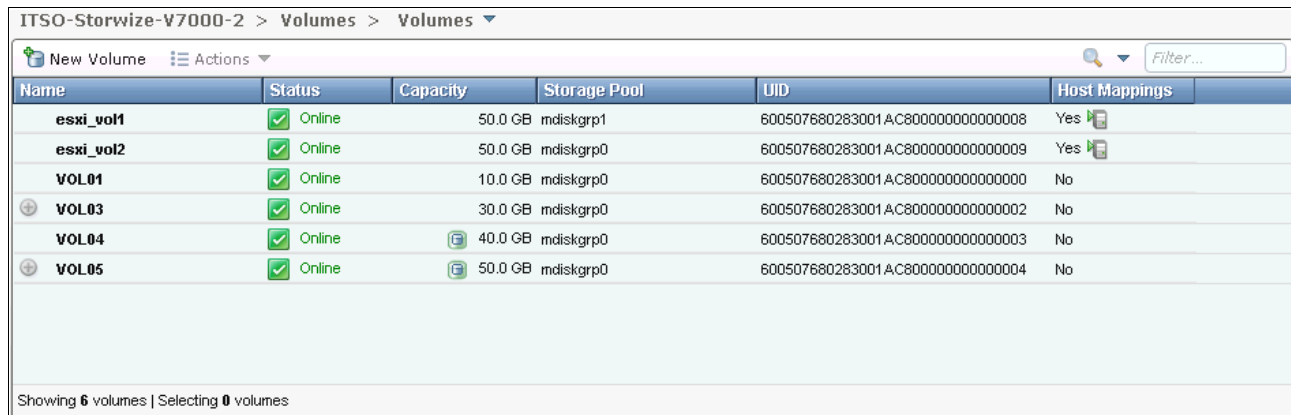

Name	Status	Capacity	Storage Pool	UID	Host Mappings
esxi_vol1	Online	50.0 GB	mdiskgrp1	600507680283001AC8000000000000008	Yes
esxi_vol2	Online	50.0 GB	mdiskgrp0	600507680283001AC8000000000000009	Yes
VOL01	Online	10.0 GB	mdiskgrp0	600507680283001AC8000000000000000	No
VOL03	Online	30.0 GB	mdiskgrp0	600507680283001AC8000000000000002	No
VOL04	Online	40.0 GB	mdiskgrp0	600507680283001AC8000000000000003	No
VOL05	Online	50.0 GB	mdiskgrp0	600507680283001AC8000000000000004	No

Showing 6 volumes | Selecting 0 volumes

Figure 8-56 Volumes window

This window lists all configured volumes on the system and provides the following information:

- ▶ **Name:** Shows the name of the volume. If there is a  sign next to the name, this sign means that there are several copies of this volume. Click it to expand the view and list the copies (Figure 8-57).
- ▶ **Status:** Gives you status information about the volume. It can be online, offline, or degraded.
- ▶ **Capacity:** The capacity that is presented to the host is listed here. If there is a blue volume listed next to the capacity, this notation means that this volume is a thin-provisioned volume, and that the listed capacity is the virtual capacity, which might be less than the real capacity on the system.
- ▶ **Storage Pool:** Shows in which Storage Pool the volume is stored. If you have several volume copies, it shows you the pool of the primary copy.
- ▶ **UID:** The volume unique identifier.
- ▶ **Host Mappings:** Provides information if the volume is mapped to at least one host or not.

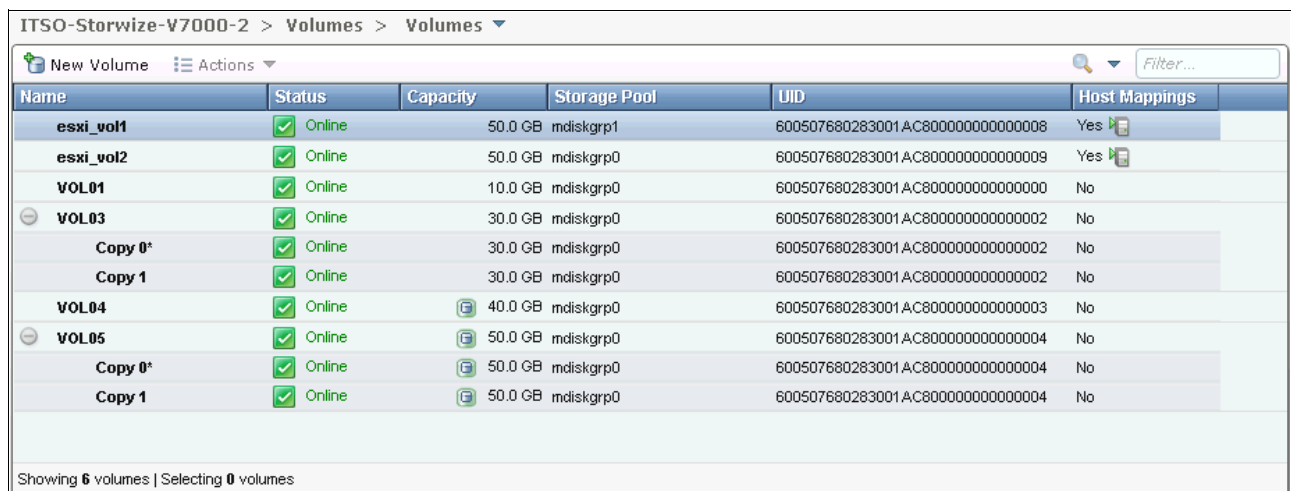

Name	Status	Capacity	Storage Pool	UID	Host Mappings
esxi_vol1	Online	50.0 GB	mdiskgrp1	600507680283001AC8000000000000008	Yes
esxi_vol2	Online	50.0 GB	mdiskgrp0	600507680283001AC8000000000000009	Yes
VOL01	Online	10.0 GB	mdiskgrp0	600507680283001AC8000000000000000	No
VOL03	Online	30.0 GB	mdiskgrp0	600507680283001AC8000000000000002	No
Copy 0	Online	30.0 GB	mdiskgrp0	600507680283001AC8000000000000002	No
Copy 1	Online	30.0 GB	mdiskgrp0	600507680283001AC8000000000000002	No
VOL04	Online	40.0 GB	mdiskgrp0	600507680283001AC8000000000000003	No
VOL05	Online	50.0 GB	mdiskgrp0	600507680283001AC8000000000000004	No
Copy 0	Online	50.0 GB	mdiskgrp0	600507680283001AC8000000000000004	No
Copy 1	Online	50.0 GB	mdiskgrp0	600507680283001AC8000000000000004	No

Showing 6 volumes | Selecting 0 volumes

Figure 8-57 Volume copies

To create a volume, click **New Volume** and complete the steps described in 5.1, “Provisioning storage from IBM Storwize V7000 and making it available to the host” on page 160.

Highlight a volume and click **Actions** to see the available actions for a volume (Figure 8-58).

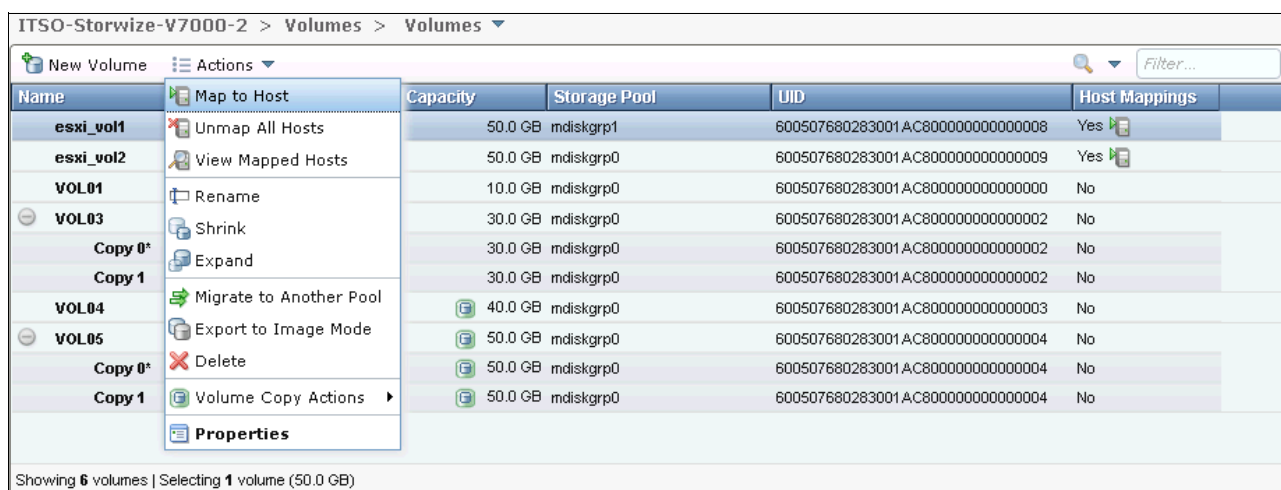

Figure 8-58 Volume actions

It is also possible to right-click a volume and select the actions in the menu (Figure 8-59).

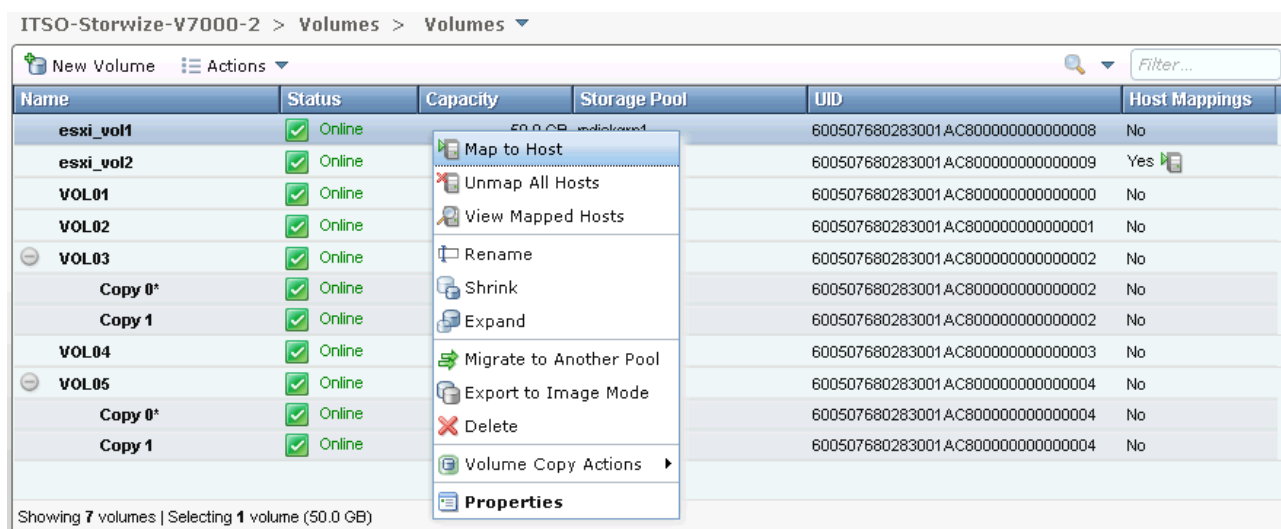

Figure 8-59 More volume actions

The following volume options are available:

- ▶ Map to Host (“Mapping a volume to a host” on page 296)
- ▶ Unmap All Hosts (“Unmapping volumes from all hosts” on page 297)
- ▶ View Mapped Host (“Viewing a host mapped to a volume” on page 298)
- ▶ Rename (“Renaming a volume” on page 299)
- ▶ Shrink (“Shrinking a volume” on page 300)
- ▶ Expand (“Expanding a volume” on page 301)
- ▶ Migration to Another Pool (“Migrating a volume to another storage pool” on page 301)

- ▶ Export to image Mode (“Exporting to an image mode volume” on page 304)
- ▶ Delete (“Deleting a volume” on page 306)
- ▶ Properties (“Volume properties” on page 307)

Depending on which volume you view, there might be two more available actions for Volume Copy Actions:

- ▶ Add Mirror Copy: Only available for generic volumes (“Adding a mirrored volume copy” on page 313)
- ▶ Thin Provisioned: Only available for thin-provisioned volumes (“Editing thin-provisioned volume properties” on page 315)

## 8.4.2 Mapping a volume to a host

If you want to map a volume to a host, select **Map to Host** from the menu shown in Figure 8-58 on page 295. Select the host to which you want to map the volume and click **Next** (Figure 8-60).

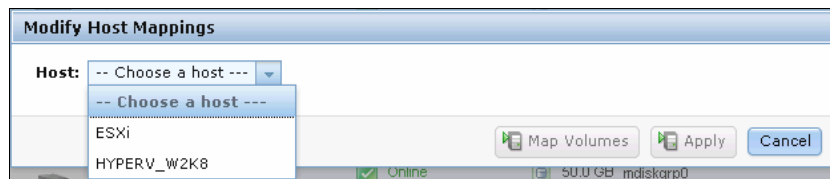

Figure 8-60 Select Host

The Modify Mappings window opens. In the upper left, you see your selected host, and the yellow volume is the selected volume that will be mapped (Figure 8-61). Click **Map Volumes** to apply the changes to the system.

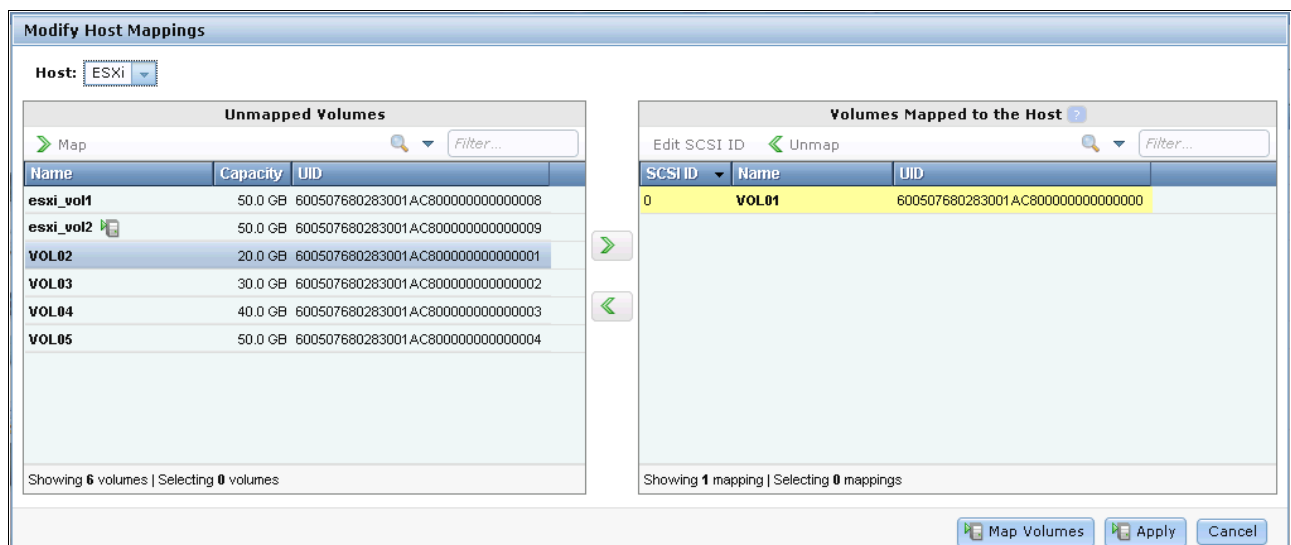

Figure 8-61 Modify Mappings window

After the changes have completed, click **Close** to return to the All Volumes window (Figure 8-62).

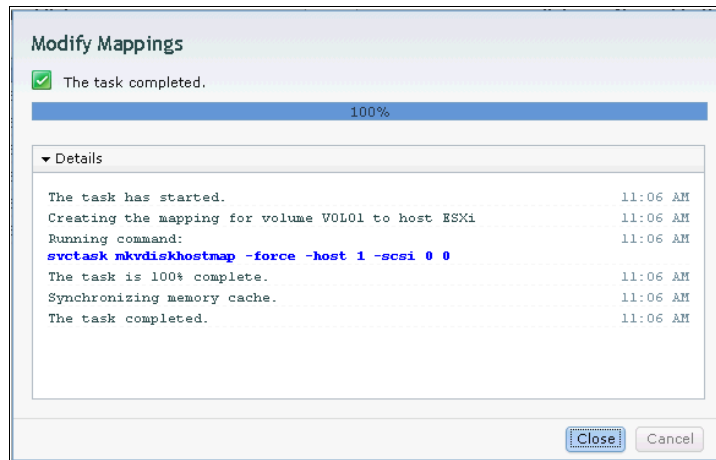

Figure 8-62 Modify Mappings window

**Modify Mappings window:** The Modify Mappings window is described in 8.1.1, “Modifying Mappings menu” on page 272.

### 8.4.3 Unmapping volumes from all hosts

If you want to remove all host mappings from a volume, click **Unmap All Host** (Figure 8-58 on page 295). This action removes all host mappings from this volume, which means that no hosts are able to access this volume anymore. Enter the number of mappings that are affected and click **Unmap** to perform this action (Figure 8-63).

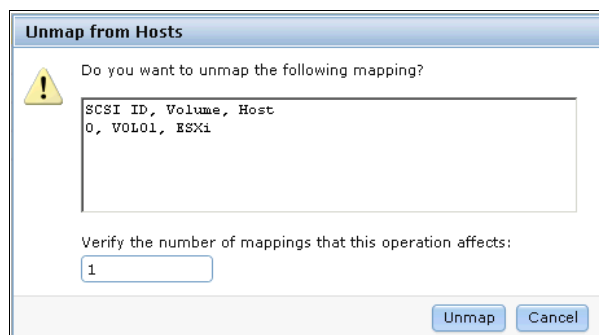

Figure 8-63 Unmap Volumes - Enter number of mappings to be removed

After the task completes, click **Close** (Figure 8-64) to return to the All Volumes window.

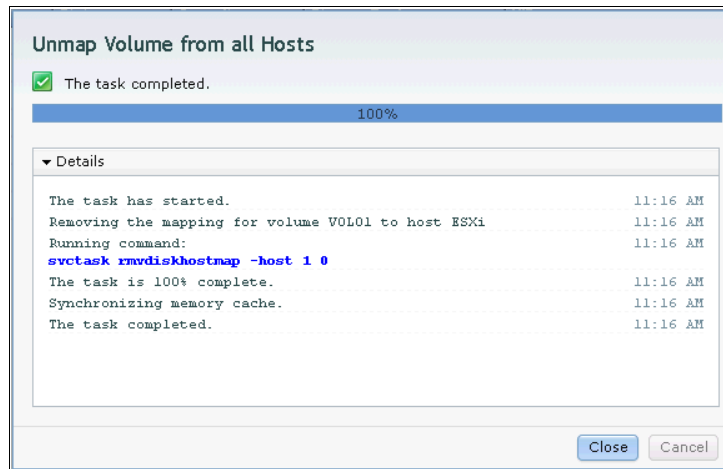

Figure 8-64 Unmap Volume from all Hosts complete

#### 8.4.4 Viewing a host mapped to a volume

If you want to know which host mappings are currently configured, highlight a volume and click **View Mapped Host** (Figure 8-58 on page 295). This action opens the Host Maps tab of the Volume Details window (Figure 8-65). In this example, you see that there is one existing host mapping for the *esxi\_vol1* volume.

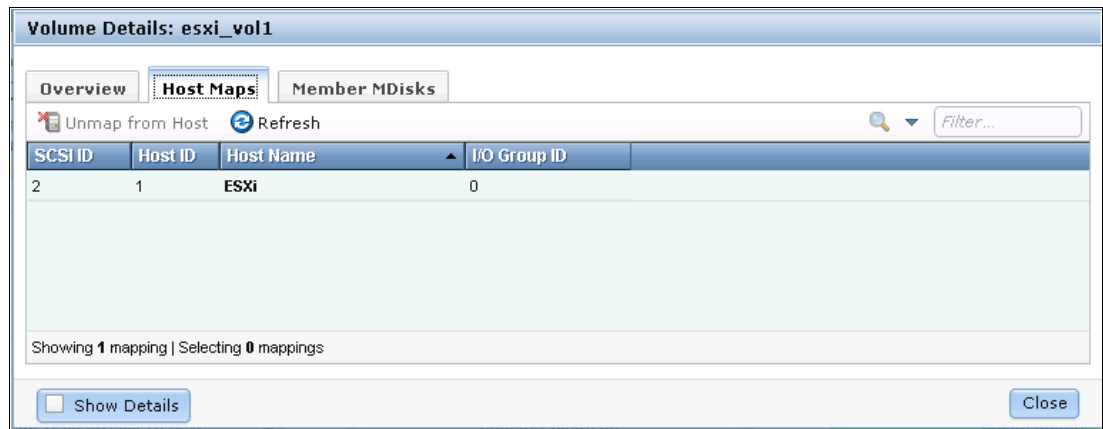

Figure 8-65 Volume details

If you want to remove a mapping, highlight the host and click **Unmap from Host**, which removes the access for the selected host (after you confirm it). If there are several hosts mapped to this volume (for example, in a cluster), only the highlighted host is removed.

## 8.4.5 Renaming a volume

To rename a volume, select **Rename** (Figure 8-58 on page 295). A window opens; enter the new name (Figure 8-66).

The 'Rename Volume' dialog box has a title bar 'Rename Volume'. Inside, there is a label '\*New Name' above a text input field. To the left of the input field is the label 'VOL01'. Below the input field are three buttons: 'Reset', 'Rename', and 'Cancel'.

Figure 8-66 Rename Volume window

If you click **Reset**, the name field is always reset to the currently active name of the volume. Click **Rename** to apply the changes and click **Close** when you are done (Figure 8-67).

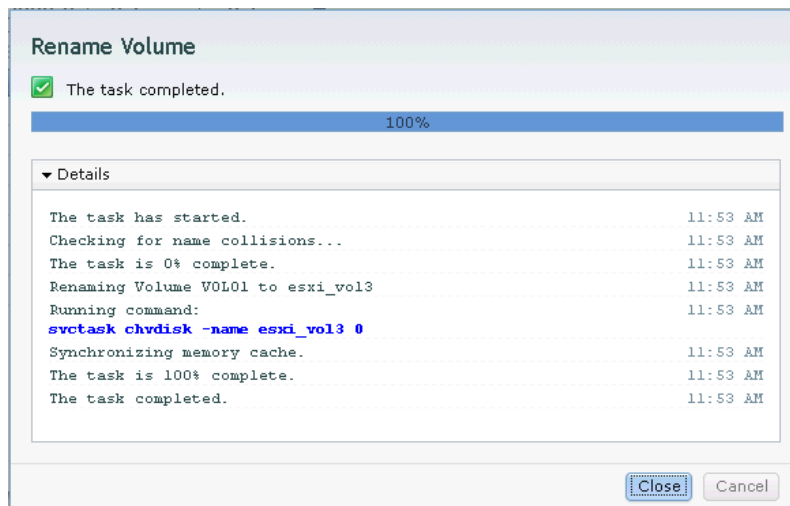

The 'Rename Volume' dialog box shows the task completion status. At the top, there is a green checkmark icon and the text 'The task completed.' Below this is a progress bar showing '100%'. A 'Details' section is expanded, showing a log of the task execution. The log entries are as follows:

Log Entry	Time
The task has started.	11:53 AM
Checking for name collisions...	11:53 AM
The task is 0% complete.	11:53 AM
Renaming Volume VOL01 to esxi_vol3	11:53 AM
Running command:	11:53 AM
<code>svctask chvdisk -name esxi_vol3 0</code>	11:53 AM
Synchronizing memory cache.	11:53 AM
The task is 100% complete.	11:53 AM
The task completed.	11:53 AM

At the bottom right of the dialog box are two buttons: 'Close' and 'Cancel'.

Figure 8-67 Rename Volume complete

## 8.4.6 Shrinking a volume

IBM Storwize V7000 offers you the ability to shrink volumes. However, you should only use this feature if your host operating system supports this feature. Before shrinking a volume, complete the preparation required in your host operating system to shrink a volume on the storage. After you have prepared your OS, click **Shrink** (Figure 8-58 on page 295). You can either enter the new size, or enter how much the volume should shrink. If you enter a value, the other line updates itself (Figure 8-68).

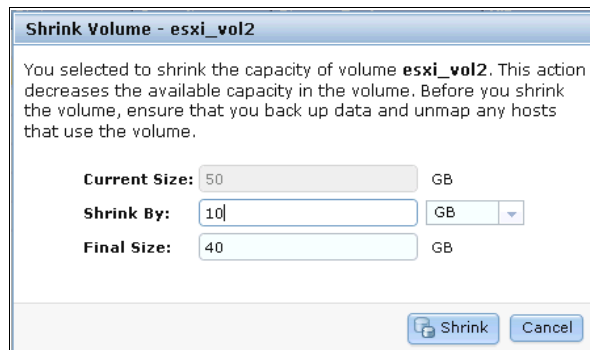

The dialog box titled "Shrink Volume - esxi\_vol2" contains the following text and fields:

You selected to shrink the capacity of volume **esxi\_vol2**. This action decreases the available capacity in the volume. Before you shrink the volume, ensure that you back up data and unmap any hosts that use the volume.

**Current Size:** 50 GB

**Shrink By:** 10 GB

**Final Size:** 40 GB

Buttons: Shrink, Cancel

Figure 8-68 Shrink Volume window

Click **Shrink** to start the process and click **Close** (Figure 8-69) to return to the All Volumes window.

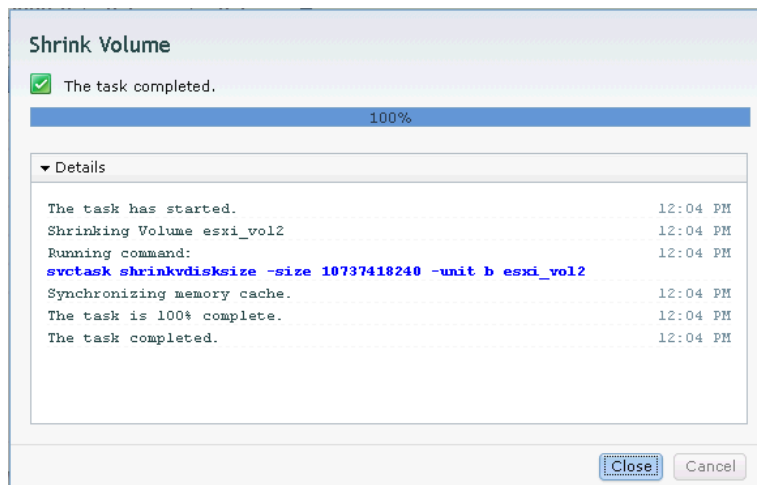

The dialog box titled "Shrink Volume" shows the task completion status:

☒ The task completed.

100%

▼ Details

The task has started.	12:04 PM
Shrinking Volume esxi_vol2	12:04 PM
Running command:	12:04 PM
<code>svctask shrinkvdiskspace -size 10737418240 -unit b esxi_vol2</code>	
Synchronizing memory cache.	12:04 PM
The task is 100% complete.	12:04 PM
The task completed.	12:04 PM

Buttons: Close, Cancel

Figure 8-69 Shrink Volume complete

Run the required procedures on your host to complete the shrinking process.

## 8.4.7 Expanding a volume

If you want to expand a volume, click **Expand** (Figure 8-58 on page 295) and the Expand Volume window opens. Before you continue, check if your operating system supports online volume expansion. Enter the new volume size and click **Expand** (Figure 8-70).

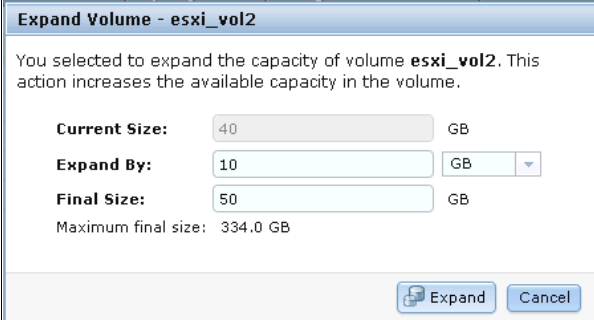

The dialog box titled "Expand Volume - esxi\_vol2" contains the following information:

- Text: "You selected to expand the capacity of volume **esxi\_vol2**. This action increases the available capacity in the volume."
- Fields:
  - Current Size:** 40 GB
  - Expand By:** 10 GB (with a dropdown arrow)
  - Final Size:** 50 GB
- Text: "Maximum final size: 334.0 GB"
- Buttons: "Expand" and "Cancel"

Figure 8-70 Expand Volume window

After the tasks have completed, click **Close** (Figure 8-71) to return to the All Volumes window.

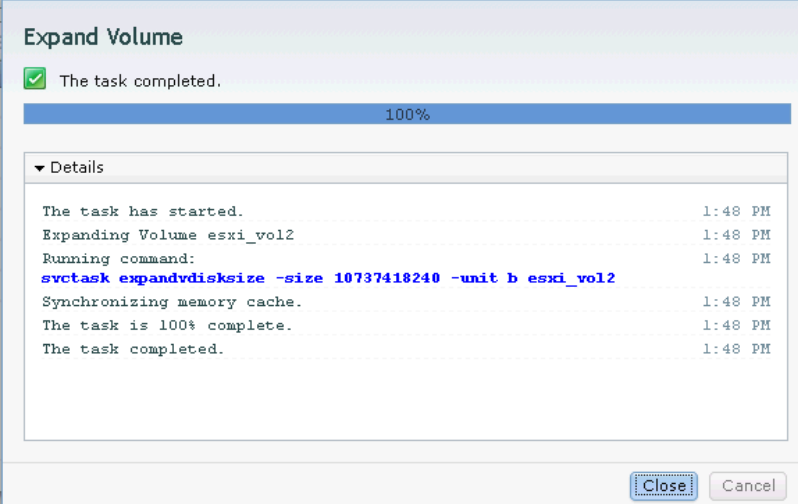

The dialog box titled "Expand Volume" shows the completion status:

- Checkmark icon and text: "The task completed."
- Progress bar: 100%
- Section: "Details" (expanded)
- Log entries:
  - The task has started. 1:48 PM
  - Expanding Volume esxi\_vol2 1:48 PM
  - Running command: 1:48 PM
  - `svctask expandvdiskspace -size 10737418240 -unit b esxi_vol2`
  - Synchronizing memory cache. 1:48 PM
  - The task is 100% complete. 1:48 PM
  - The task completed. 1:48 PM
- Buttons: "Close" and "Cancel"

Figure 8-71 Expand Volume complete

Run the required procedures in your operating system to use the newly available space.

## 8.4.8 Migrating a volume to another storage pool

IBM Storwize V7000 provides online volume migration while applications are running. Storage pools are managed disk groups, as described in Chapter 7, "Storage pools" on page 223. Volume migration allows you to move the data between these storage pools, regardless if it is an internal pool, or a pool on another external storage system. This migration is done without the server's and application's knowledge that it even occurred. The migration process itself is a low priority process that does not affect the performance of the IBM Storwize V7000. However, it moves one extent after another to the new storage pool, so the performance of the volume becomes more like the performance of the new storage pool during the migration process.

To migrate a volume to another storage pool, click **Migrate to Another Pool** (Figure 8-58 on page 295). The Migrate Volume Copy window opens. If your volume consists of more than one copy, you are asked which copy you want to migrate to another storage pool (Figure 8-72). If the selected volume consists of one copy, this selection menu does not appear.

Migrate Volume Copy

You selected to migrate the volume **VOL03**. This volume has more than one copy. Select which copy to migrate and the pool to migrate to. Source and target pools must have the same extent size.

Select the Volume Copy

Copy 0 (mdiskgrp0)

Copy 0 (mdiskgrp0)

Copy 1 (mdiskgrp0)

Name	Status	Free Capacity	Capacity
mdiskgrp0	Online	5.4 TB	5.4 TB
mdiskgrp1	Online	284.0 GB	384.0 GB

Migrate

Cancel

Figure 8-72 Migrate Volume - Select copy

Select the new target storage pool and click **Migrate** (Figure 8-73).

Migrate Volume Copy

You selected to migrate the volume **VOL03**. This volume has more than one copy. Select which copy to migrate and the pool to migrate to. Source and target pools must have the same extent size.

Select the Volume Copy

Copy 1 (mdiskgrp0)

Select a Pool

Name	Status	Free Capacity	Capacity
mdiskgrp0	Online	5.4 TB	5.4 TB
mdiskgrp1	Online	284.0 GB	384.0 GB

Migrate

Cancel

Figure 8-73 Migrate Volume Copy - Select target pool

The volume copy migration starts (Figure 8-74). Click **Close** to return to the All Volumes window.

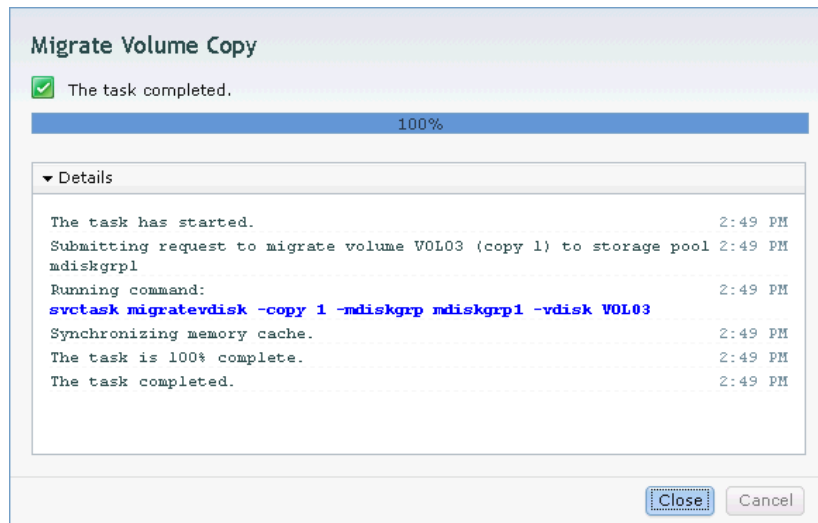

Figure 8-74 Migrate Volume Copy started

Depending on the size of the volume, the migration process takes some time, but you can monitor the status of the migration in the running tasks bar at the bottom of the window (Figure 8-75).

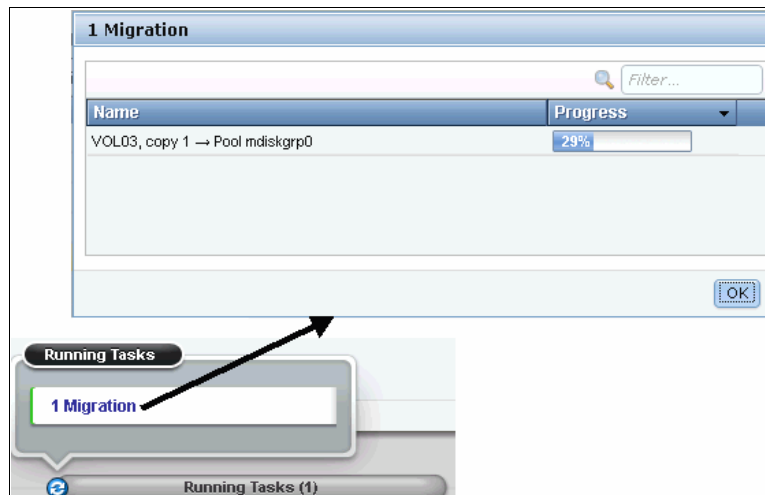

Figure 8-75 Migration process

After the migration has completed, the volume is shown in the new storage pool. In Figure 8-76, you can see that it was moved from the mdiskgrp0 pool to the mdiskgrp1 pool.

ITSO-Storwize-V7000-2 > Volumes > Volumes ▾

New Volume

⋮

Actions ▾

🔍

Filter...

Name	Status	Capacity	Storage Pool	UID	Host Mappings
esxi_vol1	✓ Online	50.0 GB	mdiskgrp1	600507680283001AC8000000000000008	Yes 
esxi_vol2	✓ Online	50.0 GB	mdiskgrp0	600507680283001AC8000000000000009	Yes 
VOL01	✓ Online	10.0 GB	mdiskgrp0	600507680283001AC8000000000000000	No
⊖ VOL03	✓ Online	30.0 GB	mdiskgrp0	600507680283001AC8000000000000002	No
Copy 0*	✓ Online	30.0 GB	mdiskgrp0	600507680283001AC8000000000000002	No
Copy 1	✓ Online	30.0 GB	mdiskgrp1	600507680283001AC8000000000000002	No
VOL04	✓ Online	 40.0 GB	mdiskgrp0	600507680283001AC8000000000000003	No
⊕ VOL05	✓ Online	 50.0 GB	mdiskgrp0	600507680283001AC8000000000000004	No

Showing 6 volumes | Selecting 0 volumes

Figure 8-76 Migration complete

The volume copy has now been migrated without any downtime to the new storage pool. It is also possible to migrate both volume copies to other pools online.

Another way to migrate volumes to another pool is by performing the migration using the volume copies, as described in 8.6.5, “Migrating volumes using the volume copy features” on page 323.

### 8.4.9 Exporting to an image mode volume

Image mode provides a direct block-for-block translation from the MDisk to the volume with no virtualization. An image mode MDisk is associated with exactly one volume. This feature can be used to export a volume to a non-virtualized disk and to remove the volume from storage virtualization. To export a volume to an image mode volume, click **Export to Image Mode** (Figure 8-58 on page 295), and the window opens (Figure 8-77). Select the MDisk to which you want to export the volume and click **Next**.

Export to Image Mode Step 1 of 2

You selected to export the volume **esxi\_vol2** to an image mode MDisk. Select an MDisk to export to:

🔍

Detect MDisks

All System Storage ▾

🔍

Filter...

Name	Status	Capacity	Storage System	LUN
mdisk3	✓ Online	50.0 GB	controller0	0000000000000005

Showing 1 mdisk | Selecting 0 mdisks

Next >

Cancel

Figure 8-77 Export to Image Mode

Select a storage pool for the new image mode volume and click **Finish** (Figure 8-78).

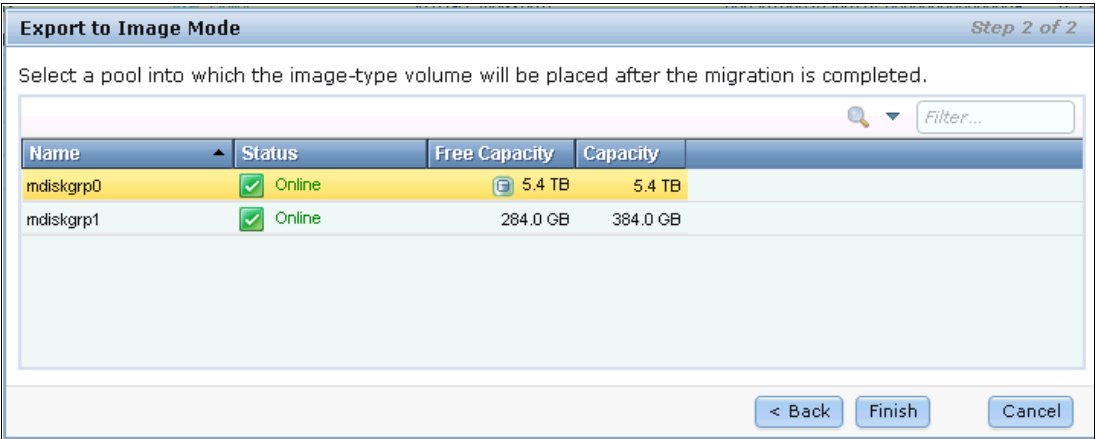

Figure 8-78 Export to Image Mode

The migration starts (Figure 8-79). Click **Close** to return to the Volumes window.

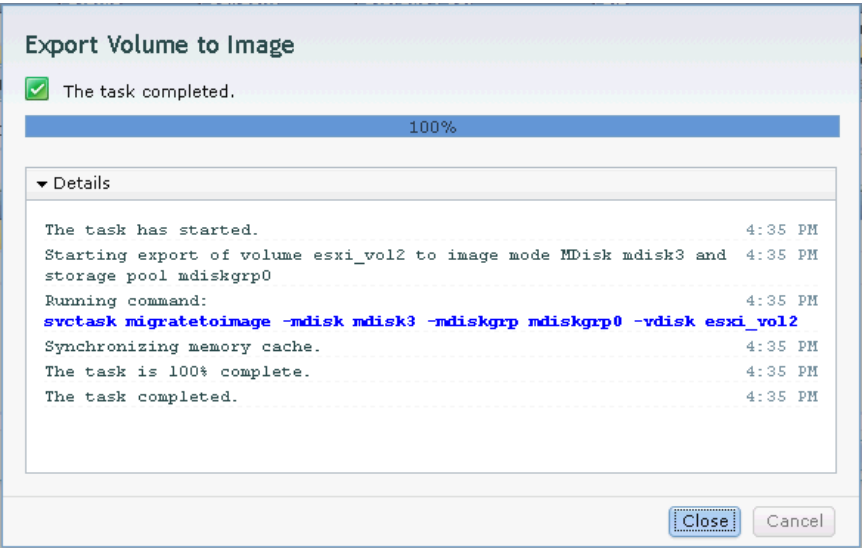

Figure 8-79 Export Volume To Image output

## 8.4.10 Deleting a volume

To delete a volume, select **Delete** (Figure 8-58 on page 295). Enter the number of volumes you want to delete and select the check box if you want to force the deletion (Figure 8-80). You must force the deletion if the volume has host mappings or is used in FlashCopy mappings or Remote Copy relationships.

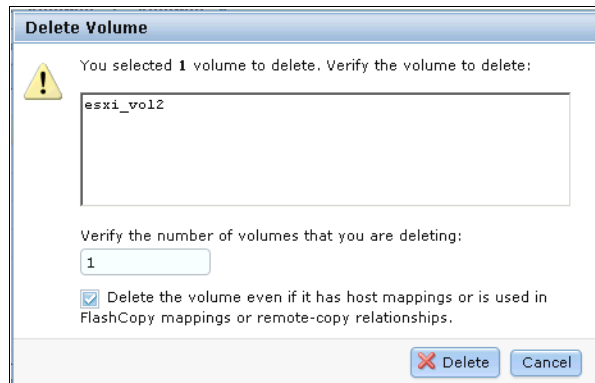

Figure 8-80 Delete Volume

Click **Delete** and the volume is removed from the system (Figure 8-81).

**Deleting volumes:** This action removes all copies from your storage system and the data on the volume is lost. Before you perform this step, make sure that you do not need the volume anymore.

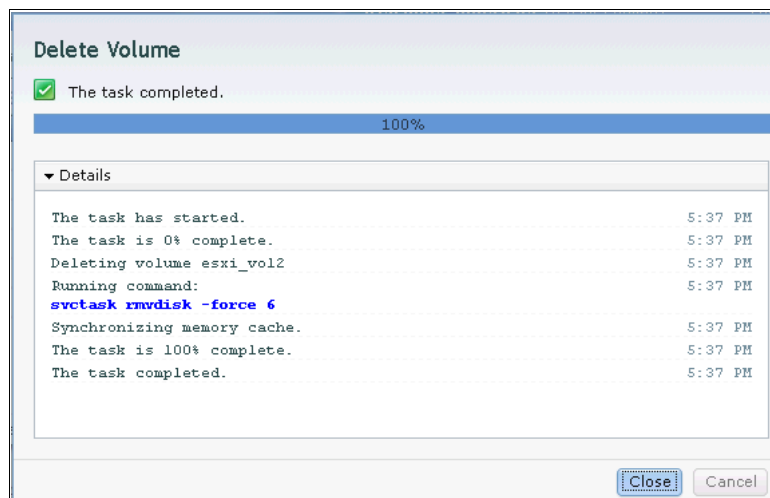

Figure 8-81 Delete Volume complete

Click **Close** to return to the Volumes window.

## 8.5 Volume properties

To open the advanced view of a volume, select **Properties** (Figure 8-58 on page 295), and the Volume Details window opens (Figure 8-82). In this window, three tabs are available:

- ▶ Overview tab
- ▶ Host Maps tab
- ▶ Member MDisk tab

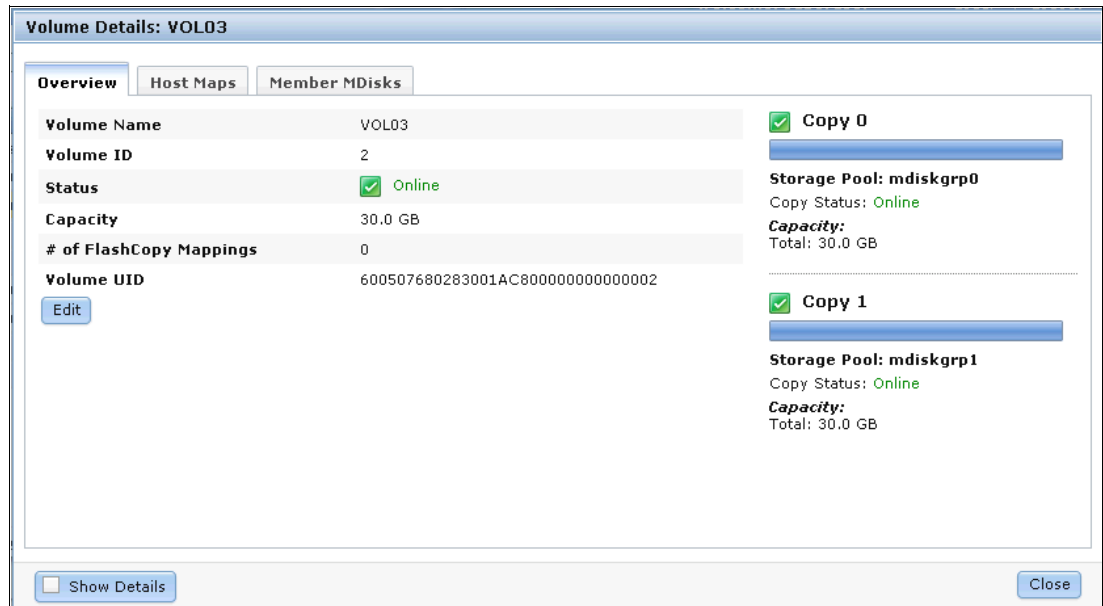

Figure 8-82 Volume properties

## 8.5.1 Overview tab

The Overview tab shown in Figure 8-82 on page 307 gives you a basic overview of the volume properties. In the left part of the window, you find common volume properties, and in the right part, you see information about the volume copies. To get a more detailed view, select the **Show Details** check box at the lower left (Figure 8-83).

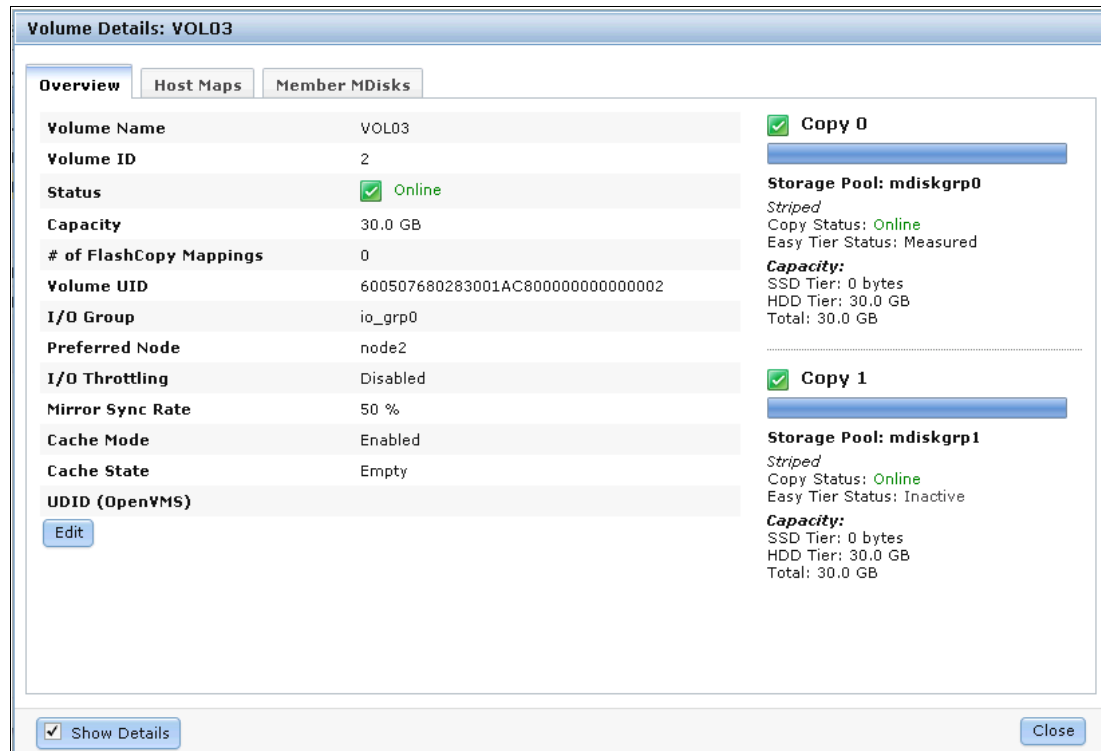

Figure 8-83 Show details

The following details are available:

- ▶ Volume Properties:
  - Volume Name: Shows the name of the volume.
  - Volume ID: Shows the ID of the volume. Every volume has a system-wide unique ID.
  - Status: Gives status information about the volume which can be online, offline, or degraded.
  - Capacity: Shows the capacity of the volume. If the volume is thin-provisioned, this number is the virtual capacity; the real capacity is displayed for each copy.
  - # of FlashCopy Mappings: Number of existing FlashCopy relationships. A detailed description about FlashCopy is covered in Chapter 11, "Copy services" on page 371.
  - Volume UID: The volume unique identifier.
  - I/O Group: Specifies the I/O group that the volume belongs to.
  - Preferred Node: Specifies the ID of the preferred node for the volume.
  - I/O Throttling: It is possible to set a maximum rate at which the volume processes I/O requests. The limit can be set in I/Os to MBps. This feature is an advanced feature and it is only possible to enable it through the CLI, as described in Appendix A, "CLI setup and SAN Boot" on page 569.

- Mirror Sync Rate: After creation, or if a volume copy is offline, the mirror sync rate weights the synchronization process. Volumes with a high sync rate (100%) complete the synchronization faster than volumes with a lower priority. By default, the rate is set to 50% for all volumes.
  - Cache Mode: Shows whether the cache is enabled or disabled for this volume.
  - Cache State: Gives you feedback if open I/O requests are inside the cache that have not been destaged to the disks.
  - UDID (OpenVMS): The unit device identifiers are used by OpenVMS host to access the volume.
- Copy Properties:
- Storage Pool: Gives you information about in which pool the copy rests, what copy it is (generic or thin-provisioned), and gives you status information.
  - Capacity: Shows the allocated (used) and the virtual (Real) capacity, and the warning threshold and the set grain size.

If you want to edit any of these settings, click the **Edit** button and the window changes to the modify mode (Figure 8-84).

Figure 8-84 Edit volume details

Inside the Volume Details window, it is possible to change the following properties:

- Volume Name
- I/O Group
- I/O Throttling
- Mirror Sync Rate
- Cache Mode
- UDID

Make any required changes and click **Save** (Figure 8-85). For this example, we change the preferred node.

Figure 8-85 Change properties

The changes are applied to the system (Figure 8-86).

Figure 8-86 Apply changes

**Mirror Sync Rate:** Setting the Mirror Sync Rate to 0% disables synchronization.

## 8.5.2 Host Maps tab

The second tab of the volume properties is Host Maps (Figure 8-87). All hosts that are currently mapped to this volume are listed in this view.

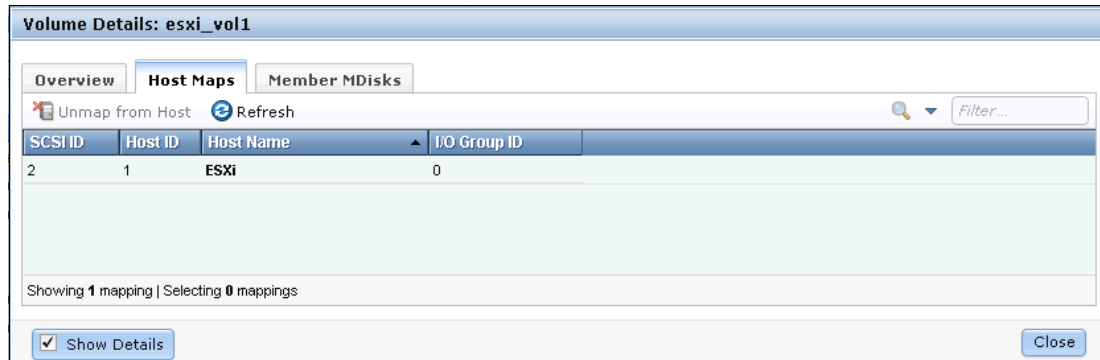

Figure 8-87 Host Maps tab

If you want to unmap a host from this volume, highlight it and click **Unmap from Host**. Confirm the number of mappings to remove and click **Unmap** (Figure 8-88).

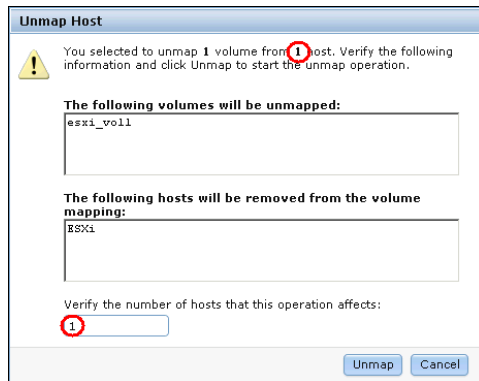

Figure 8-88 Unmap from host

The changes are applied to the system (Figure 8-89). The selected host no longer has access to this volume. Click **Close** to return to the Host Maps window.

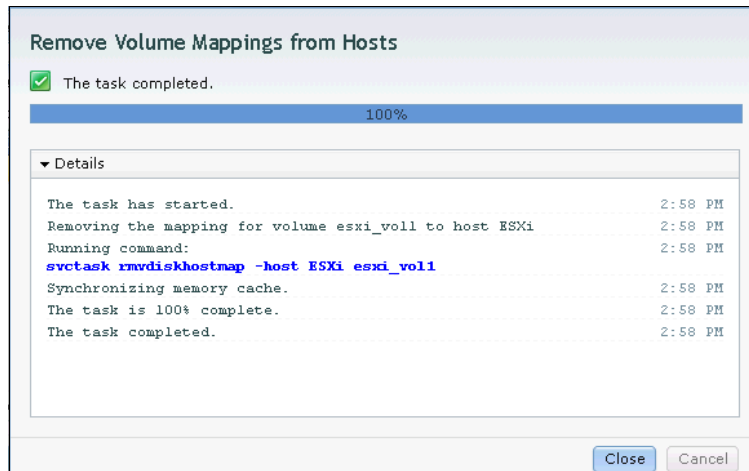

Figure 8-89 Unmapping host complete

### 8.5.3 Member MDisk tab

The third tab is Member MDisk, which lists all MDisks on which the volume is located. Select a copy and the associated MDisks appear in the window (Figure 8-90).

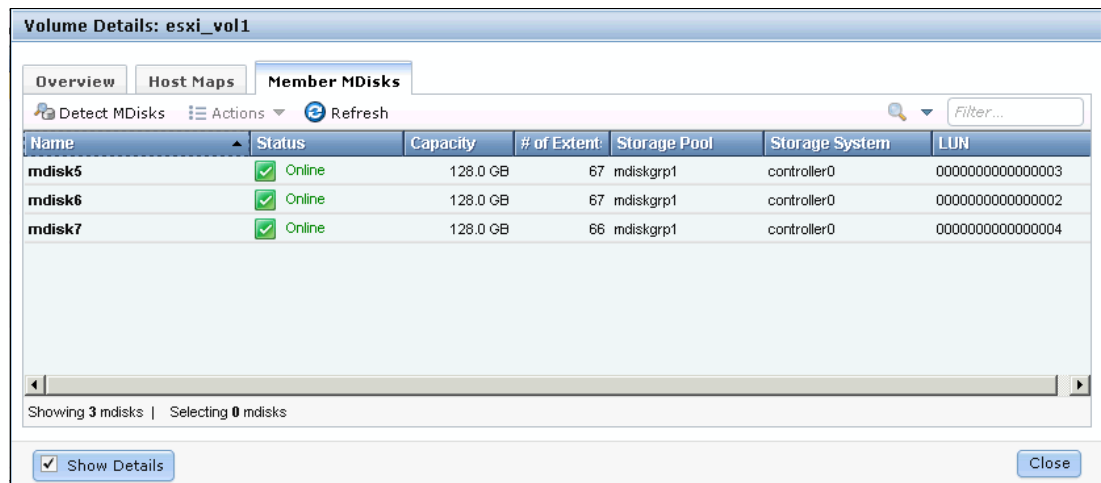

Figure 8-90 Member MDisk

Highlight an MDisk and click **Actions** to get a view of the available tasks (Figure 8-91). The tasks are described in Chapter 7, “Storage pools” on page 223.

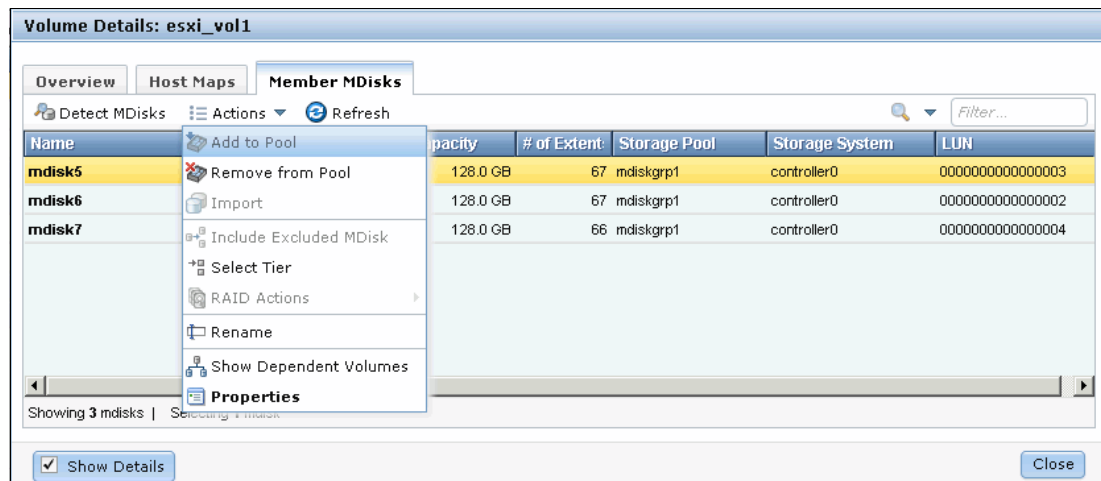

Figure 8-91 Member MDisk actions

Click **Close** to return to the All Volumes window.

## 8.5.4 Adding a mirrored volume copy

If you have an existing volume that consists of only one copy, you can add a mirrored volume copy to it. This action creates an additional copy of your volume online. The second copy can either be generic or thin-provisioned and can be created in any other storage pool. To add a second copy, click **Volume Copy Actions** → **Add Mirrored Copy** (Figure 8-92). Select the storage pool in which the new copy should be migrated; if the new copy should be thin-provisioned, select the check box (Figure 8-93). Click **Add Copy**.

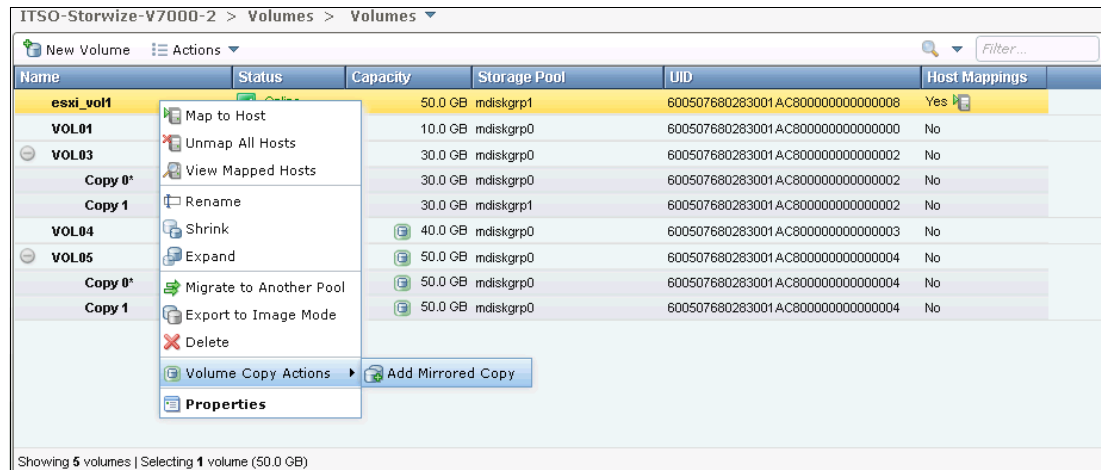

Figure 8-92 Add Mirrored Copy

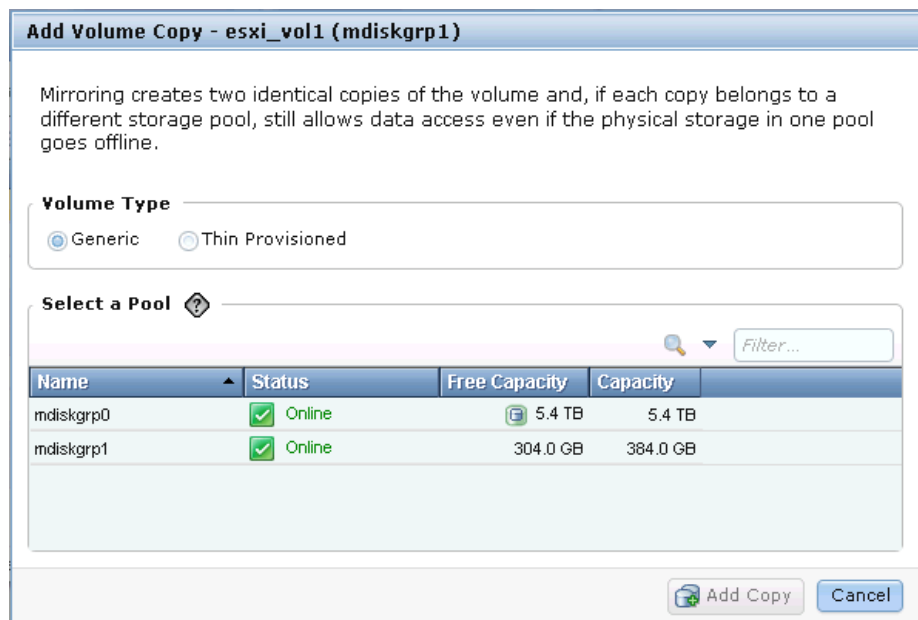

Figure 8-93 Add Volume Copy window

The new copy is created (Figure 8-94).

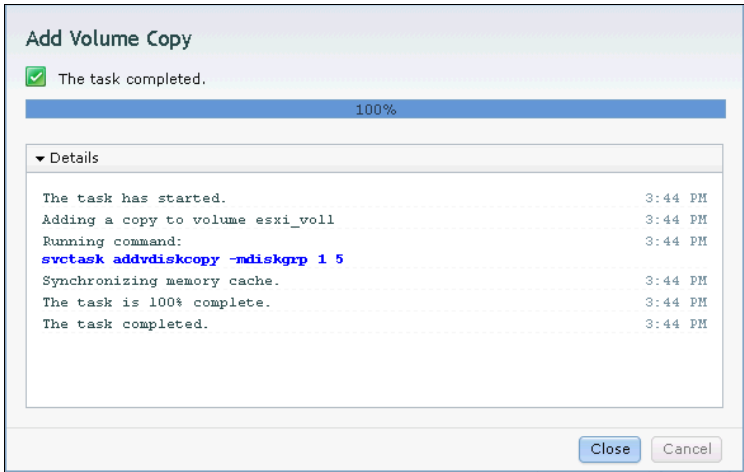

Figure 8-94 Add Volume Copy complete

The new copy is created and the data is synchronized as a background task. Figure 8-95 shows you that the volume named “esxi\_vol1” now has two volume copies, and there is one synchronization task running.

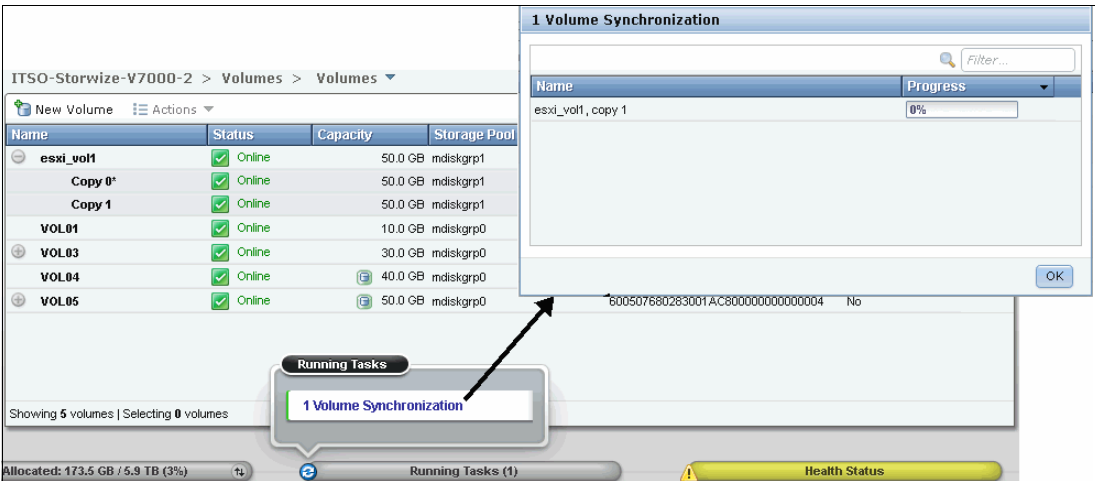

Figure 8-95 Volume copy synchronization

## 8.5.5 Editing thin-provisioned volume properties

Sections 8.4.6, “Shrinking a volume” on page 300 and 8.4.7, “Expanding a volume” on page 301 already covered how to modify the volume size that is presented to a host. However, if you have a thin-provisioned volume, you can also edit the allocated size and the warning thresholds. To accomplish this task, click **Volume Copy Actions** → **Thin Provisioned** (Figure 8-59 on page 295). There are three more options available, as shown in Figure 8-96:

- Shrink: (“Shrinking thin-provisioned space” on page 315)
- Expand: (“Expanding thin-provisioned space” on page 316)
- Edit Properties: (“Editing thin-provisioned properties” on page 317)

This changes are only to the internal storage, so you do not have to make any changes on your host.

Figure 8-96 Thin-provisioned options

### Shrinking thin-provisioned space

Select **Shrink** (Figure 8-96) to reduce the allocated space of a thin-provisioned volume. Enter either how much the volume should shrink or the new final size (Figure 8-97), and click **Shrink**.

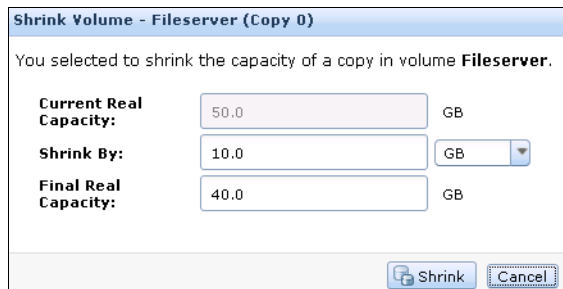

Figure 8-97 Shrink Volume window

After the task completes, click **Close** (Figure 8-98).

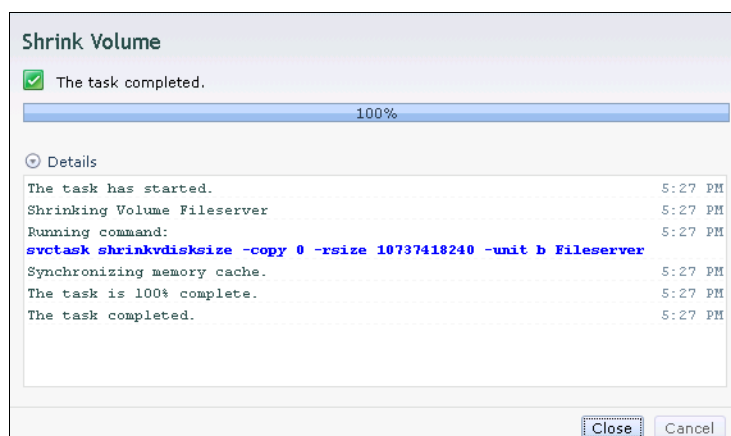

Figure 8-98 Shrinking thin-provisioned allocation

The allocated space of the thin-provisioned volume has now been reduced.

**Deallocating extents:** You can only deallocate extents that do not have stored data on them. If the space is allocated, because there is data on them, you are not able to shrink the allocated space.

## Expanding thin-provisioned space

To expand the allocated space of a thin-provisioned volume, select **Expand** (Figure 8-96 on page 315). Enter either how much space should be allocated or enter the new final size and click **Expand** (Figure 8-99).

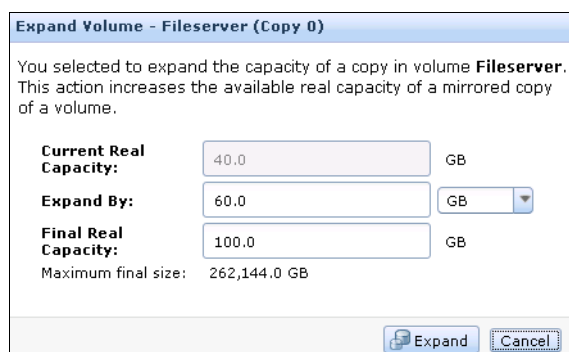

Figure 8-99 Expanding thin-provisioned space

The new space is now allocated. Click **Close** (Figure 8-100).

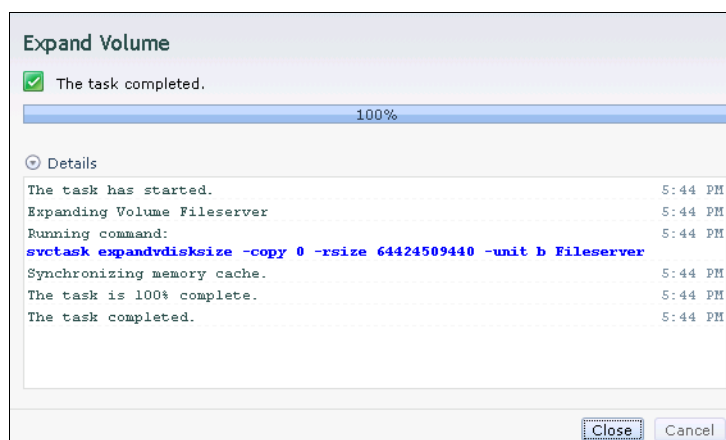

Figure 8-100 Expanding thin-provisioned space complete

## Editing thin-provisioned properties

To edit thin-provisioned properties, select **Edit Properties** (Figure 8-96 on page 315). Edit the settings if required (Figure 8-101) and click **OK** to apply the changes.

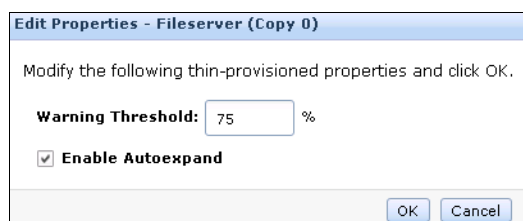

Figure 8-101 Editing thin-provisioned properties

After the task completes, click **Close** (Figure 8-102) to return to the All Volumes window.

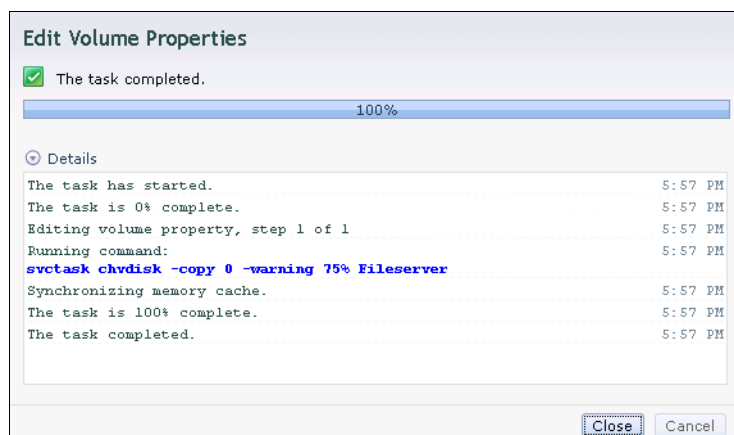

Figure 8-102 Editing thin-provisioned properties complete

## 8.6 Advanced volume copy functions

In 8.4.1, “Advanced volume functions” on page 294, we describe all the available actions at a volume level and how to create a second volume copy. In this section, we focus on volumes consisting of two volume copies. If you expand the volume and highlight a copy, more volume copy actions become available (Figure 8-103):

- ▶ Thin-provisioned
- ▶ Split into New Volume (“Thin-provisioned” on page 320)
- ▶ Validate Volume Copies option
- ▶ Delete Copy option

Name	Status	Capacity	Storage Pool	UID	Host Mappings
ESX_1	Online	25.0 GB	mdiskgrp0	600507680280801AC80000000000000D	No
ESX_VMFS_2	Online	500.0 GB	mdiskgrp0	600507680280801AC80000000000000F	No
Fileserver	Online	8.0 TB	DS3000_SATA	600507680280801AC80000000000000A	Yes
Copy 0*	Online	8.0 TB	DS3000_SATA	600507680280801AC80000000000000A	Yes
Copy 1	Online	8.0 TB	mdiskgrp0	600507680280801AC80000000000000A	Yes
SQL_Database	Online	8.0 TB	mdiskgrp0	600507680280801AC800000000000009	Yes

Showing 4 volumes | Selecting 1 volume (8.0 TB)

Figure 8-103 Advanced volume copy functions

If you look at the volume copies shown in Figure 8-103, you notice that one of the copies, next to the Name, has a star displayed (Figure 8-104).

Fileserver
Copy 0*
Copy 1

Figure 8-104 Primary copy

Each volume has a primary and a secondary copy, and the star indicates the primary copy. The two copies are always synchronized, which means that all writes are destaged to both copies, but all reads are always done from the primary copy. By default, the primary and secondary copies always switch between Copy 0 and Copy 1 during creation to balance the reads across your storage pools. However, you should make sure that the I/Os to the primary copies are customized to the performance of all your storage pools, and therefore you can change the roles of your copies.

To accomplish this task, highlight the secondary copy, right-click it, and click **Actions**. The Make Primary task appears (Figure 8-105). Usually, it is a best practice to place the volume copies on storage pools with similar performance, because the write performance is constrained if one copy is on a lower performance pool. Writes must complete to both copies before the volume can provide acknowledgment to the host that the write completed successfully.

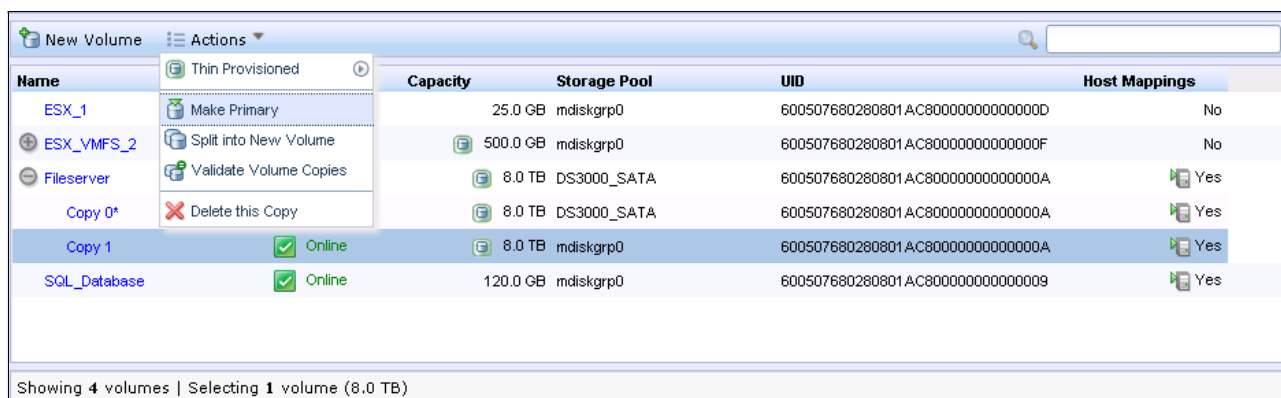

Figure 8-105 Make Primary menu

If you need high read performance only, another possibility is to place the primary copy in an SSD pool, and the secondary copy in a normal disk pool. This action maximizes the read performance of the volume and makes sure that you have a synchronized second copy in your less expensive disk pool. It is also possible to migrate the copies online between storage pools; in 8.4.8, “Migrating a volume to another storage pool” on page 301, you can select which copy you want to migrate.

Click **Make Primary** and the role of the copy is changed to online. Click **Close** when the task completes (Figure 8-106).

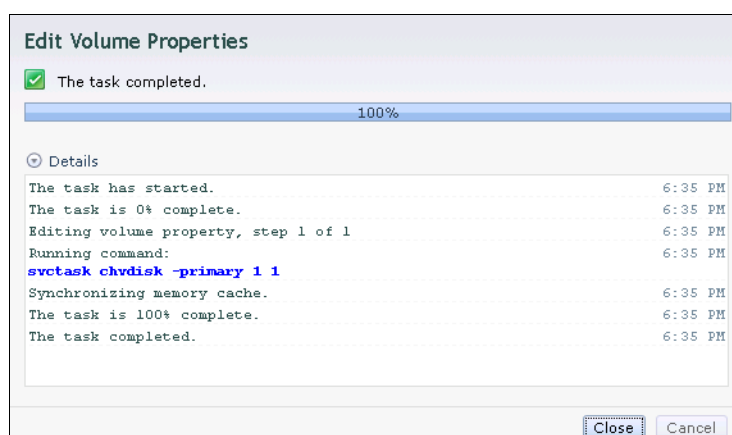

Figure 8-106 Make Primary complete

The volume copy feature is also a powerful option for migrating volumes, as described in 8.6.5, “Migrating volumes using the volume copy features” on page 323.

## 8.6.1 Thin-provisioned

This section includes the same functions described in “Shrinking thin-provisioned space” on page 315 to “Editing thin-provisioned properties” on page 317 (Figure 8-107). You can specify the same settings for each volume copy.

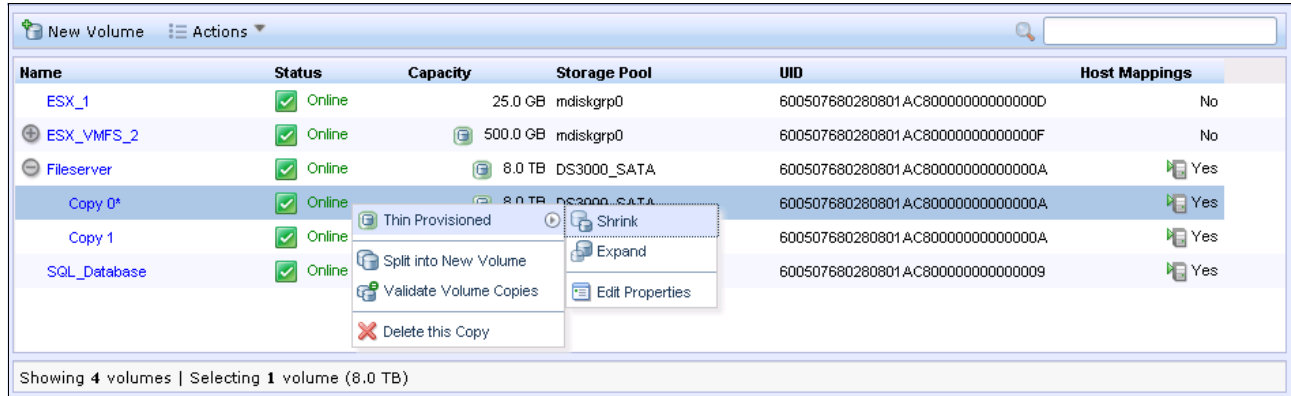

Figure 8-107 Thin-provisioned volume copy tasks

## 8.6.2 Splitting into a new volume

If your two volume copies are synchronized, you can split one of the copies to a new volume and map this new volume to another host. From a storage point of view, this procedure can be performed online, which means you could split one copy from the volume, and create a copy from the remaining one without any host impact. However, if you want to use the split copy for testing or backup purposes, you must make sure that the data inside the volume is consistent. Therefore, you must flush the data to storage to make the copies consistent. Refer to your operating system documentation for details about flushing the data. The easiest way is to shut down the hosts before splitting a copy.

To split a copy, click **Split into New Volume** (Figure 8-103 on page 318). If you perform this action on the primary copy, the remaining secondary copy automatically becomes the primary for the source volume. Enter a name for the new volume and click **Split Volume Copy** (Figure 8-108).

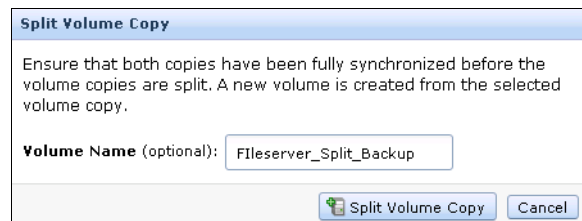

Figure 8-108 Split Volume Copy window

After the task completes, click **Close** to return to the All Volumes window, where the copy appears as a new volume that can be mapped to a host (Figure 8-109).

Name	Status	Capacity	Storage Pool	UID	Host Mappings
ESX_1	Online	25.0 GB	mdiskgrp0	600507680280801AC80000000000000D	No
ESX_VMFS_2	Online	500.0 GB	mdiskgrp0	600507680280801AC80000000000000F	No
Fileserver	Online	8.0 TB	DS3000_SATA	600507680280801AC80000000000000A	Yes
Fileserver_Split_Backup	Online	8.0 TB	mdiskgrp0	600507680280801AC800000000000013	No
SQL_Database	Online	120.0 GB	mdiskgrp0	600507680280801AC800000000000009	Yes

Showing 5 volumes | Selecting 1 volume (8.0 TB)

Figure 8-109 All Volumes - New volume from split copy

### 8.6.3 Validate Volume Copies option

To validate the copies of a mirrored volume, complete the following steps:

1. Select **Validate Volume Copies** (Figure 8-103 on page 318). The Validate Volume Copies window opens (Figure 8-110).

**Validate Volume Copies**

Validate Volume Copies (ESX\_VMFS\_2)

☒ **Generate Event of Differences**  
Reports the first difference found on synchronized online copies of the specified volume.

☐ **Overwrite Differences**  
Corrects sectors that contain different contents by copying contents from the primary volume copy to other copies on the specified volume.

☐ **Return Media Error to Host**  
Converts sectors that contain different contents into virtual medium errors on the specified volume.

Validate Cancel

Figure 8-110 Validate Volume Copies window

The following options are available:

- **Generate Event of Differences:** Use this option if you only want to verify that the mirrored volume copies are identical. If any difference is found, the command stops and logs an error that includes the logical block address (LBA) and the length of the first difference. You can use this option, starting at a different LBA each time, to count the number of differences on a volume.

- **Overwrite Differences:** Use this option to overwrite contents from the primary volume copy to the other volume copy. The command corrects any differing sectors by copying the sectors from the primary copy to the copies being compared. Upon completion, the command process logs an event, which indicates the number of differences that were corrected. Use this option if you are sure that either the primary volume copy data is correct or that your host applications can handle incorrect data.
  - **Return Media Error to Host:** Use this option to convert sectors on all volumes copies that contain different contents into virtual medium errors. Upon completion, the command logs an event, which indicates the number of differences that were found, the number that were converted into medium errors, and the number that were not converted. Use this option if you are unsure what the correct data is, and you do not want an incorrect version of the data to be used.
2. Select which action to perform and click **Validate** to start the task. The volume is now checked. Click **Close** (Figure 8-111).

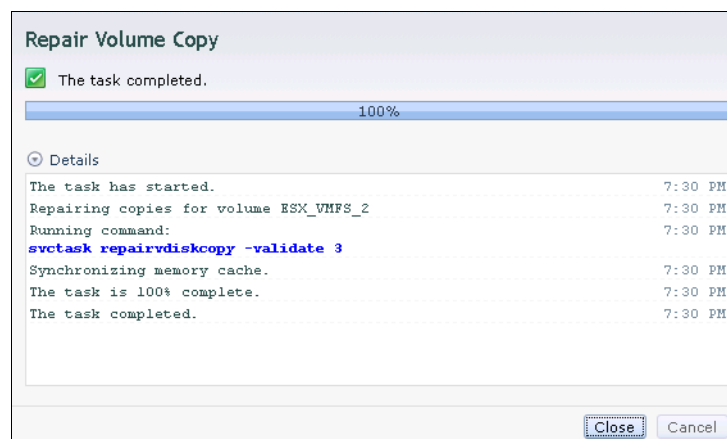

Figure 8-111 Validate Volume Copies - Started

The validation process takes some time depending on the volume size, and you can check the status in the Running Tasks window (Figure 8-112).

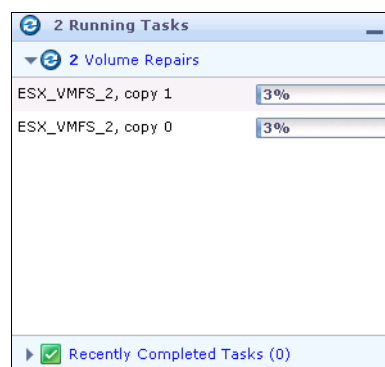

Figure 8-112 Validate Volume Copies - Running tasks

## 8.6.4 Delete Copy option

Select **Delete** (Figure 8-103 on page 318) to delete a volume copy. The copy is deleted, but the volume remains online using the remaining copy. Confirm the deletion process by clicking **OK** (Figure 8-113).

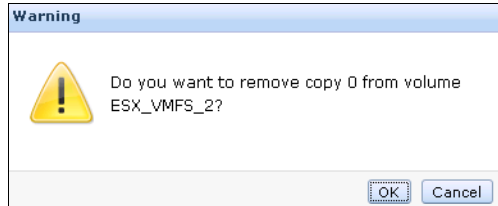

Figure 8-113 Deleting a copy

The copy is deleted. Click **Close** (Figure 8-114) to return to the All Volumes window.

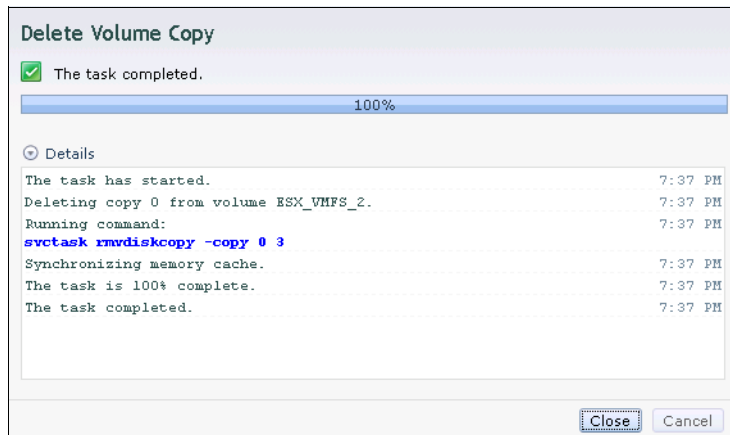

Figure 8-114 Delete copy complete

## 8.6.5 Migrating volumes using the volume copy features

In the previous sections, we showed that it is possible to create, synchronize, split, and delete volume copies. A combination of these tasks can be used to migrate volumes to other storage pools. The easiest way to migrate volume copies is to use the migration feature described in 8.4.8, "Migrating a volume to another storage pool" on page 301. If you use this feature, one extent after another would be migrated to the new storage pool. However, using volume copies provides another possibility to migrate volumes. To migrate a volume, complete the following steps:

1. Create a second copy of your volume in the target storage pool (see 8.5.4, "Adding a mirrored volume copy" on page 313).
2. Wait until the copies are synchronized.
3. Change the role of the copies and make the new copy of the primary copy (see 8.6, "Advanced volume copy functions" on page 318).
4. Split or delete the old copy from the volume (see 8.6.2, "Splitting into a new volume" on page 320 or 8.6.4, "Delete Copy option" on page 323).

This migration process requires more user interaction, but it offers some benefits. For example, if you migrate a volume from a tier 1 storage pool to a lower performance tier 2 storage pool. In step 1, you create the copy on the tier 2 pool, while all reads are still performed in the tier 1 pool to the primary copy. After the synchronization, all writes are destaged to both pools, but the reads are still only done from the primary copy. Now you can switch the role of the copies online (step 3), and test the performance of the new pool. If you are done testing your lower performance pool, you can either split or delete the old copy in tier 1, or switch back to tier 1 in seconds, because the tier 2 pool did not meet your requirements.

## 8.7 Volumes by storage pool

To get an overview of which volumes are on which storage pool, click **Volumes by Pool** (Figure 8-55 on page 293), and the Volumes by Pool window opens (Figure 8-115).

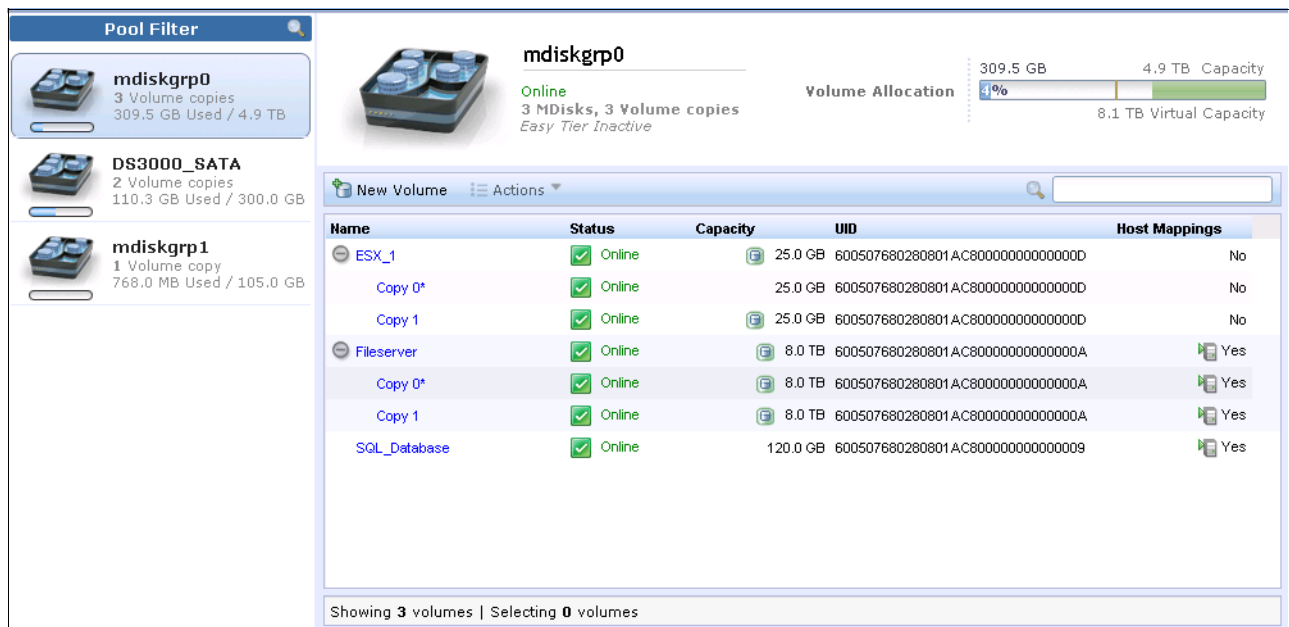

Figure 8-115 Volumes by Pool window

The left pane is named “Pool Filter”, and all of your existing storage pools are displayed there. More detailed information about storage pools can be found in Chapter 7, “Storage pools” on page 223.

In the upper right, you see information about the pool that you selected in the pool filter, and the following information is also there:

- **Pool Icon:** Storage Pools have different characteristics. It is possible to change the pool function icon to identify the pool type (see 8.7.1, “Changing the Storage Pool function icon” on page 326).
- **Pool Name:** This name is the name of the storage pool given during creation. It is possible to change this name from this window (see 8.7.2, “Changing the storage pool name” on page 327).

- **Pool Details:** Gives you status information about the pool, such as the number of MDisks and volume copies, and the Easy Tier status.
- **Volume allocation:** Provides details about the available, allocated, and virtual space in this pool.

The lower right lists all volumes that have at least one copy in this storage pool and provides the following information about them:

- **Name:** Shows the name of the volume.
- **Status:** Gives status feedback about the volume.
- **Capacity:** Shows the capacity that is presented to the host of the volume; if it has the green volume sign next to it, this sign means that this volume is thin-provisioned and the capacity shown is the virtual size.
- **UID:** Shows the Volume unique identifier.
- **Host Mappings:** Shows whether (at least) one host mapping exists or not.

It is also possible to create a volume in the selected pool. Click **Create Volume** and the same wizard described in 5.1, “Provisioning storage from IBM Storwize V7000 and making it available to the host” on page 160 starts.

If you highlight a volume and select **Actions**, or right-click the volume (Figure 8-116), the same options from the All Volumes window (described in 8.4.1, “Advanced volume functions” on page 294) appear. Detailed instructions about each task are covered in that section.

**Pool Filter**

- Tier1\_internal**  
3 Volume copies  
309.5 GB Used / 4.9 TB
- DS3000\_SATA**  
2 Volume copies  
110.3 GB Used / 300.0 GB
- mdiskgrp1**  
1 Volume copy  
768.0 MB Used / 105.0 GB

**Tier1\_internal**  
Online  
3 MDisks, 3 Volume copies  
Easy Tier Inactive

**Volume Allocation**  
309.5 GB / 4.9 TB Capacity  
0% / 8.1 TB Virtual Capacity

**Actions**

- Map to Host
- Unmap All Hosts
- View Mapped Hosts
- Rename
- Shrink
- Expand
- Migrate to Another Pool
- Export to Image Mode
- Delete
- Properties

Name	Capacity	UID	Host Mappings
ESX_1	25.0 GB	600507680280801AC80000000000000D	No
Copy 0*	25.0 GB	600507680280801AC80000000000000D	No
Copy 1	25.0 GB	600507680280801AC80000000000000D	No
Fileserver	8.0 TB	600507680280801AC800000000000000A	Yes
Copy 0*	8.0 TB	600507680280801AC800000000000000A	Yes
Copy 1	8.0 TB	600507680280801AC800000000000000A	Yes
SQL_Database	120.0 GB	600507680280801AC8000000000000009	Yes

Showing 3 volumes | Selecting 1 volume (25.0 GB)

Figure 8-116 Volumes by Pool actions

If you highlight a volume copy and select **Actions**, or right-click the volume (Figure 8-117), the same options from the All Volumes window (described in 8.6, “Advanced volume copy functions” on page 318) appear. Detailed instructions about each task are covered in that section.

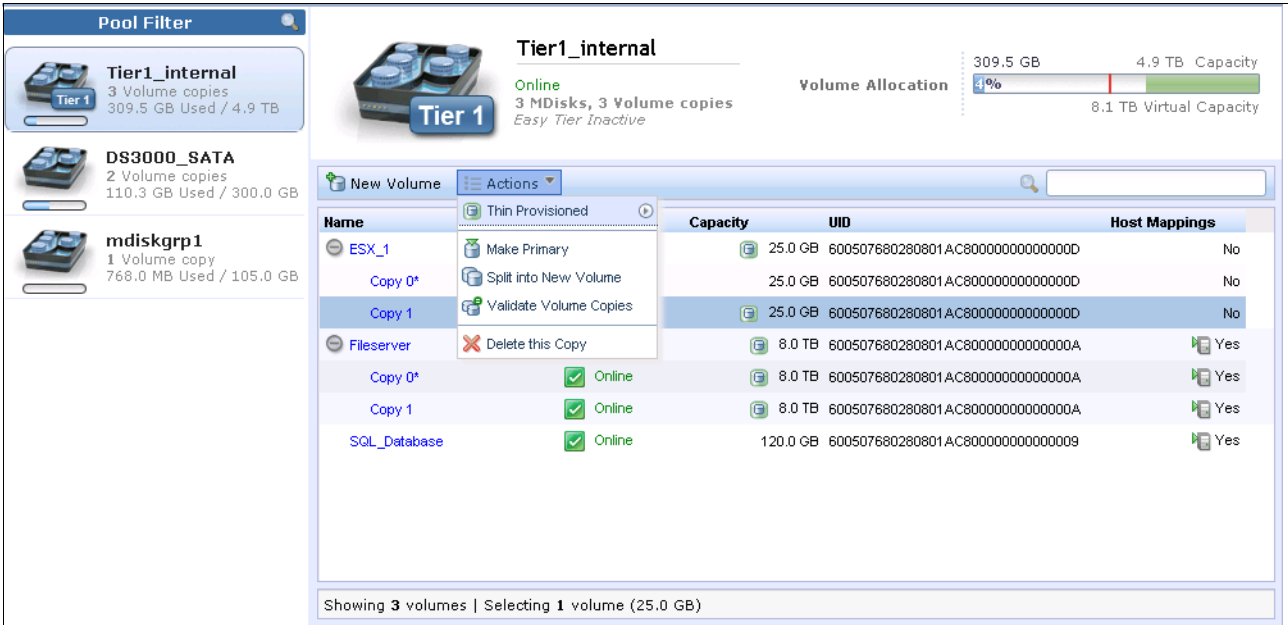

Figure 8-117 Volume copy by pool actions

### 8.7.1 Changing the Storage Pool function icon

Usually, storage pools have different characteristics; you can change the Storage Pool function icon to reflect these differences. Click the pool function icon and the Change Icon window opens (Figure 8-118).

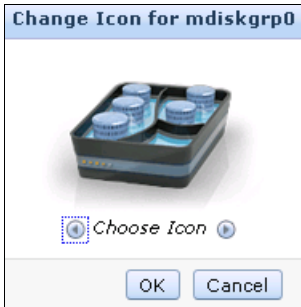

Figure 8-118 Change Icon window

Use the left and right arrows to select a new function icon (Figure 8-119). There are several options available.

Figure 8-119 Select a new function icon

Click **OK** and the changes are applied to the system (Figure 8-120). Click **Close**.

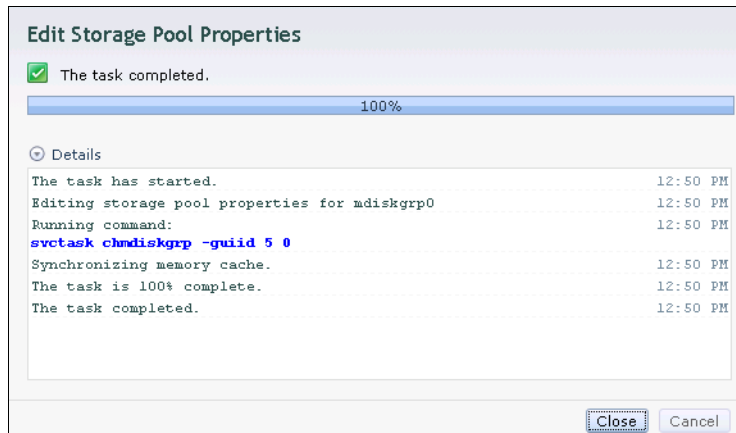

Figure 8-120 Change function icon - Complete

The function icon has been changed to make it easier to identify the pool (Figure 8-121).

Figure 8-121 Changed function icon

## 8.7.2 Changing the storage pool name

To change the given name of a storage pool, click the name and you are able to edit it (Figure 8-122).

Figure 8-122 Change name

Enter a new name (Figure 8-123).

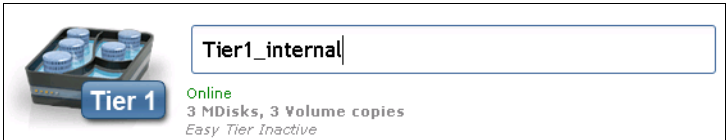

Figure 8-123 Type New Name

Press Enter and the changes are applied to the system (Figure 8-124).

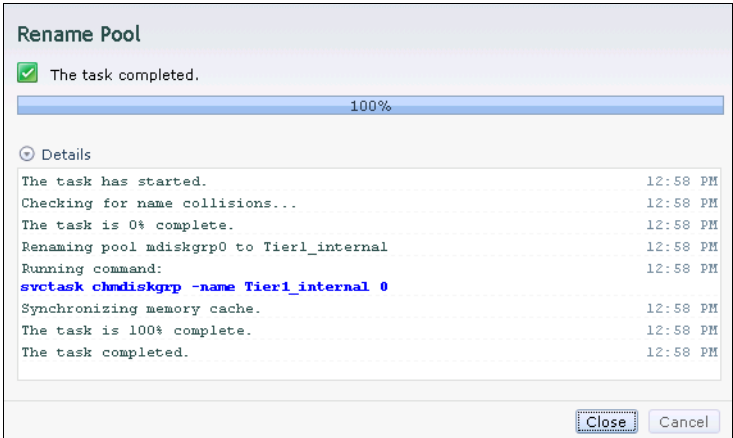

Figure 8-124 Rename storage pool - Complete

The name for the storage pool has now been changed (Figure 8-125).

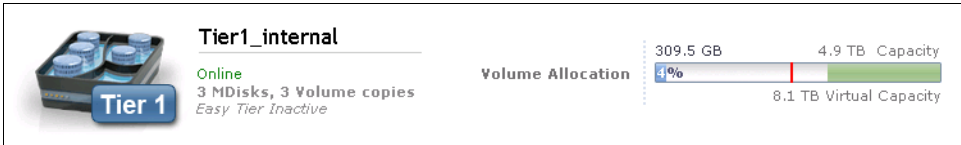

Figure 8-125 Change name - Complete

## 8.8 Volumes by host

To get an overview about which volumes a host is able to access, click **Volumes by Host** (Figure 8-55 on page 293), and the Volumes by Host window opens (Figure 8-126).

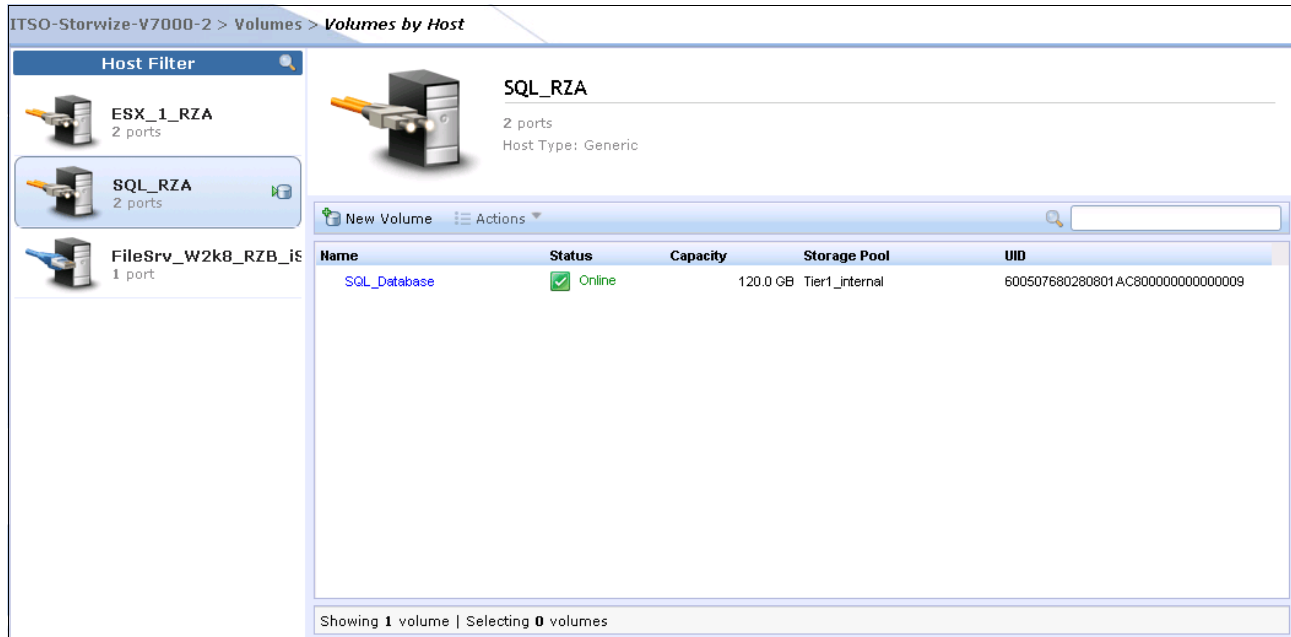

Figure 8-126 Volumes by Host window

In the left pane of the view is the “Host Filter”, and if you select a host, its properties appear in the right pane of the view. The hosts with the orange cable represent Fibre Channel hosts, and the blue cable represents iSCSI hosts. In the upper right side, you see the Host function icon, the host name, the number of host ports, and the host type. The volumes that are mapped to this host are listed in the pane below.

If you want to create a volume for this host, click **New Volume**, and the same wizard described in 5.1, “Provisioning storage from IBM Storwize V7000 and making it available to the host” on page 160 starts.

Highlight a volume and select **Actions** or right-click the volume (Figure 8-127), and the same options from the All Volumes window (described in 8.4.1, “Advanced volume functions” on page 294) appear. Detailed instructions about each task are covered in that section.

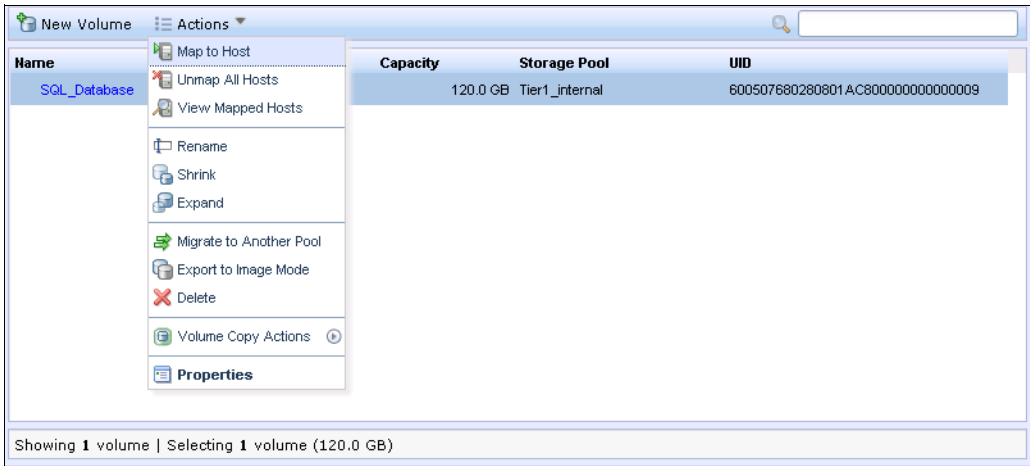

Figure 8-127 Volume actions

If the volume owns more than one copy, you can highlight a volume copy and select **Actions** or right-click the copy (Figure 8-128), and the same options from the All Volumes window (described in 8.6, “Advanced volume copy functions” on page 318) appear. Detailed instructions about each task are covered in that section.

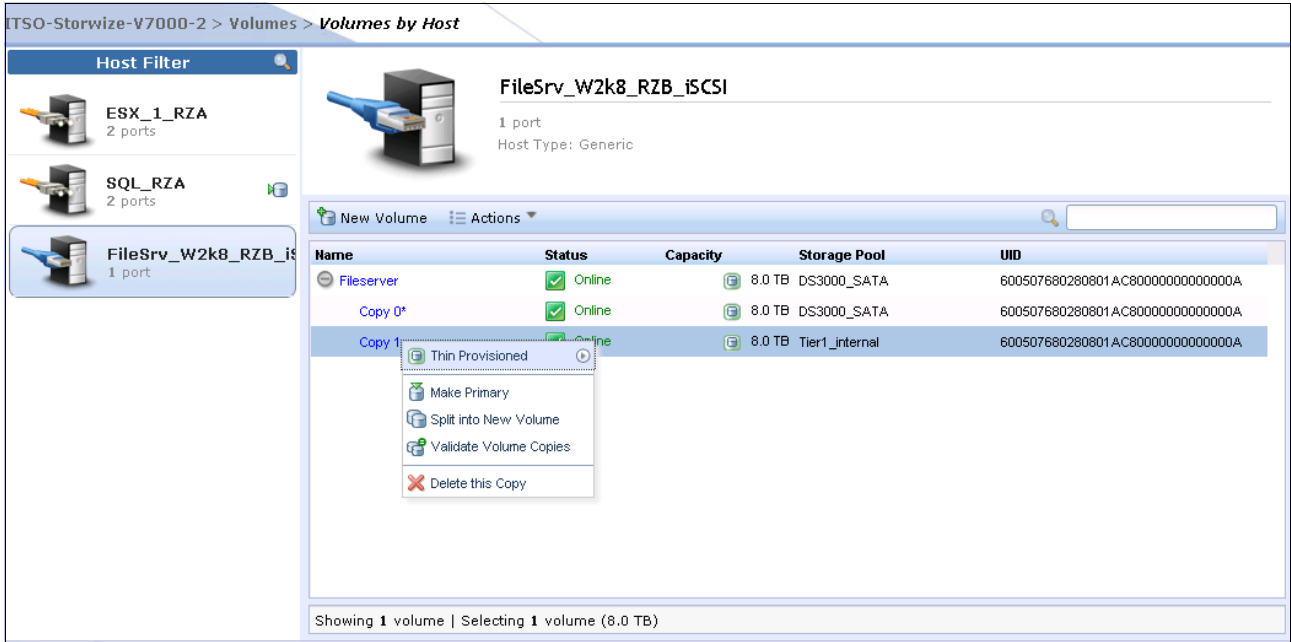

Figure 8-128 Volume copy actions

## 8.8.1 Renaming a host

To rename a host in the Volumes by Host window, click it and you are able to edit the name (Figure 8-129).

Figure 8-129 Rename a host

Enter a new name (Figure 8-130).

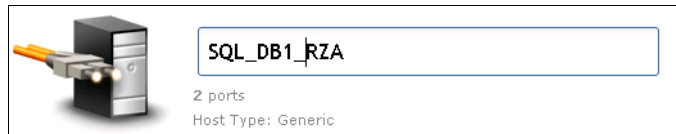

Figure 8-130 Enter a new name

Press Enter to apply the changes to the system (Figure 8-131).

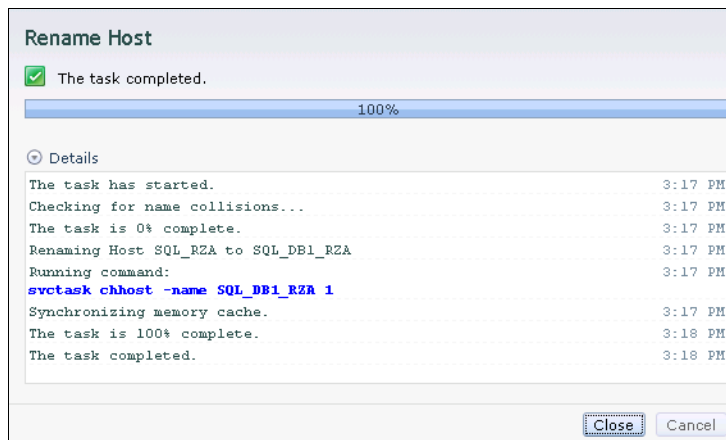

Figure 8-131 Rename host complete

Click **Close** to return to the Volumes by Host window (Figure 8-132).

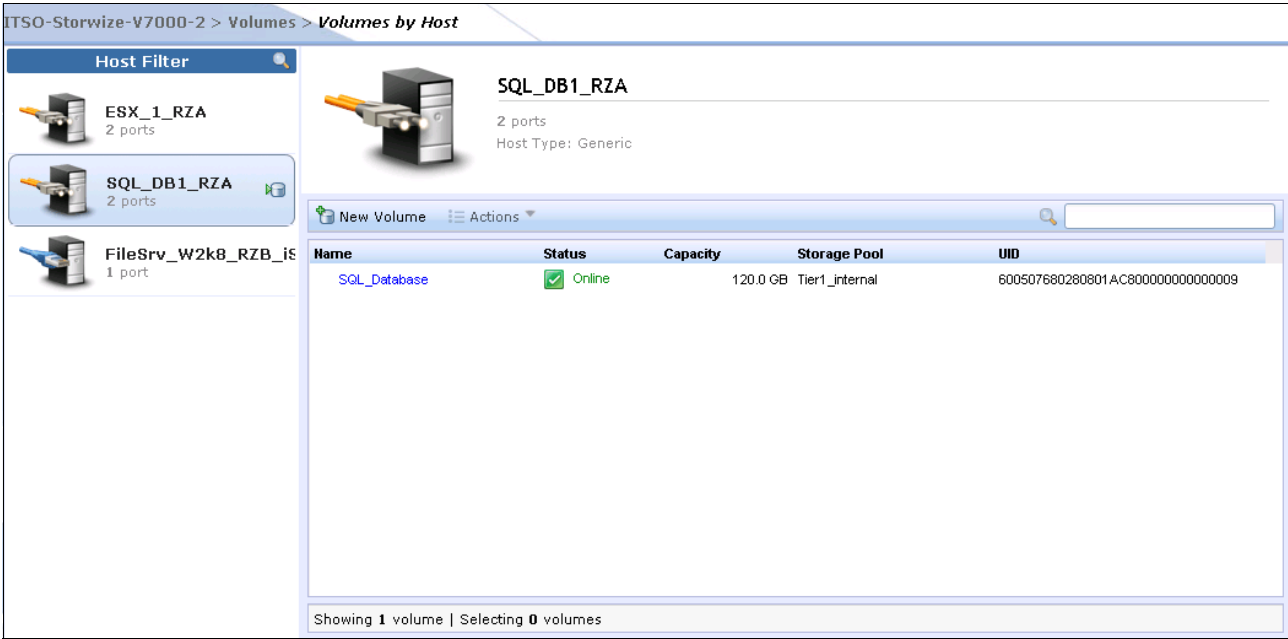

Figure 8-132 Volumes by host

## External storage virtualization

In this chapter, we describe how to incorporate external storage systems into the virtualized world of the IBM Storwize V7000. A key feature of IBM Storwize V7000 is its ability to consolidate disk controllers from various vendors into pools of storage. In this way, the storage administrator can, from a single user interface, manage and provision storage to applications, and use a common set of advanced functions across all the storage systems under the control of the IBM Storwize V7000.

## 9.1 Planning for external storage virtualization

In this section, we describe how to plan for virtualizing external storage with IBM Storwize V7000. Virtualizing the storage infrastructure with IBM Storwize V7000 makes your storage environment more flexible, cost-effective, and easy to manage. The combination of IBM Storwize V7000 and an external storage system allows more storage capacity benefits from the powerful software function within the IBM Storwize V7000.

The external storage systems that are incorporated into the IBM Storwize V7000 environment could be brand new systems or existing systems. The data on the existing storage systems could be easily migrated to the IBM Storwize V7000 managed environment, as described in Chapter 6, “Migration wizard” on page 205 and Chapter 7, “Storage pools” on page 223.

### 9.1.1 License for external storage virtualization

From a licensing standpoint, when external storage systems are virtualized by IBM Storwize V7000, a per-enclosure External Virtualization license is required. You can find more licensing information in 1.3.4, “IBM Storwize V7000 licensing” on page 9, and contact your IBM account team or IBM Business Partner for further assistance, if required.

**Migration:** If the IBM Storwize V7000 is used as a general migration tool, then the appropriate External Virtualization licenses must be ordered. The only exception is if you want to migrate existing data from external storage systems to IBM Storwize V7000 internal storage, as you can temporarily configure your External Storage license within 45 days. For a more than 45 day migration requirement from external storage to IBM Storwize V7000 internal storage, an appropriate External Virtualization license must be ordered.

You can configure the IBM Storwize V7000 licenses by clicking the Settings icon and then clicking **General** → **Licensing** (Figure 9-1).

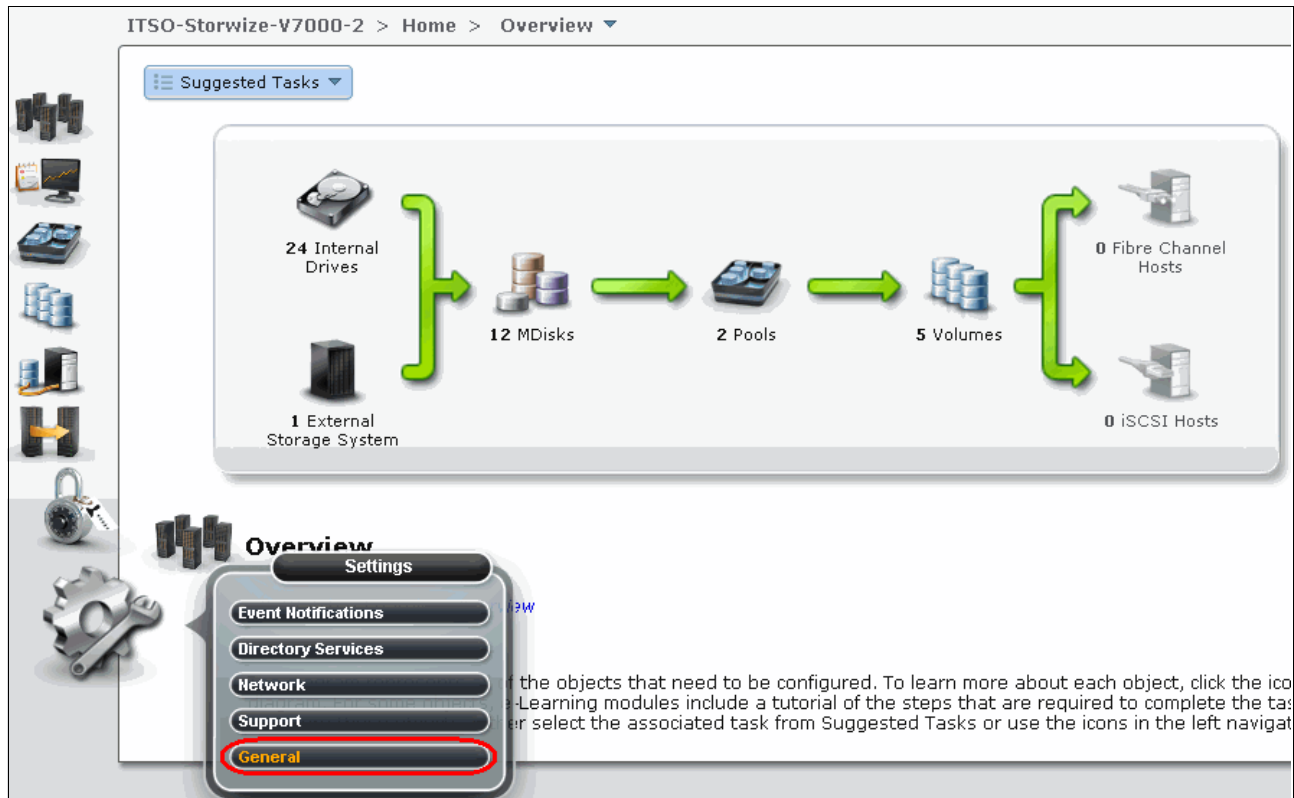

Figure 9-1 General option

In the Advanced window, click **Licensing**, and the Update License view opens in the right pane (Figure 9-2).

In the Update License pane, there are two license options you can set: External Virtualization Limit and Remote-Copy Limit. Set these two license options to the limit you obtained from IBM.

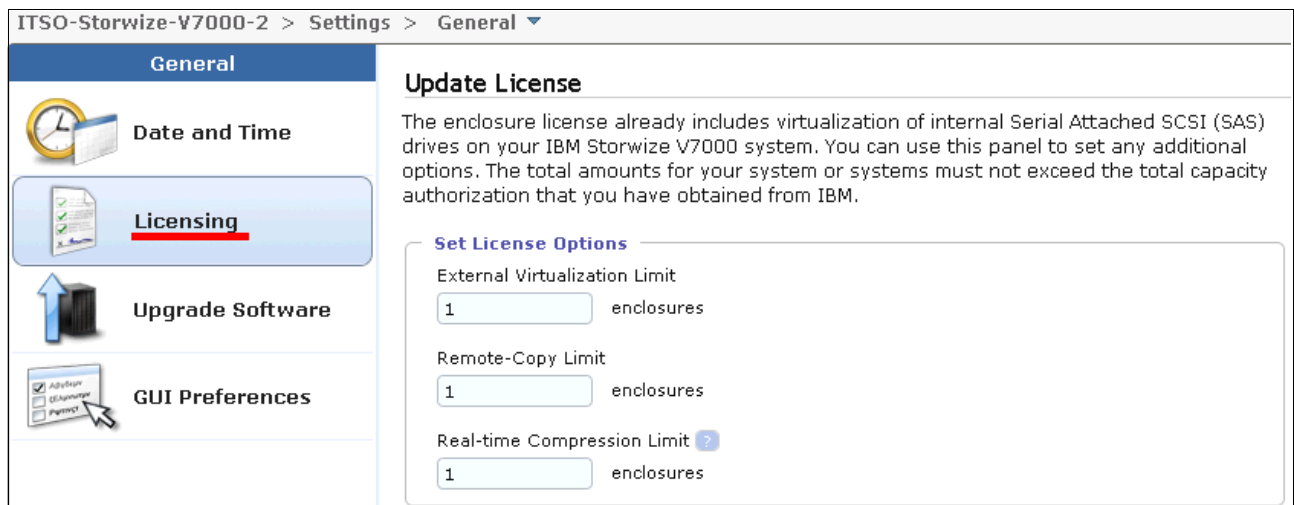

Figure 9-2 Update License window

For assistance with licensing questions or to purchase an External Virtualization or Remote Copy license, contact your IBM account team or IBM Business Partner.

## 9.1.2 SAN configuration planning

External storage controllers virtualized by IBM Storwize V7000 must be connected through SAN switches. A direct connection between the IBM Storwize V7000 and storage controllers or hosts ports is not supported.

Make sure that the switches or directors are at the firmware levels supported by the IBM Storwize V7000 and that the IBM Storwize V7000 port login maximums listed in the restriction document will not be exceeded. The configuration restrictions can be found by navigating to the Support home page at the following address:

<http://www-947.ibm.com/support/entry/portal/Overview>

The recommended SAN configuration is composed of a minimum of two fabrics. The ports on external storage systems are virtualized by the IBM Storwize V7000 and the IBM Storwize V7000 ports themselves, and are evenly split between the two fabrics to provide redundancy if one of the fabrics goes offline.

After the IBM Storwize V7000 and external storage systems are connected to the SAN fabrics, zoning must be implemented. In each fabric, create a zone with the four IBM Storwize V7000 WWPNs, two from each node canister, along with up to a maximum of eight WWPNs from each external storage system.

**Ports:** IBM Storwize V7000 supports a maximum of 16 ports or WWPNs from a given external storage system that will be virtualized.

Figure 9-3 shows an example of how to cable devices to the SAN. Refer to this example as we describe the zoning.

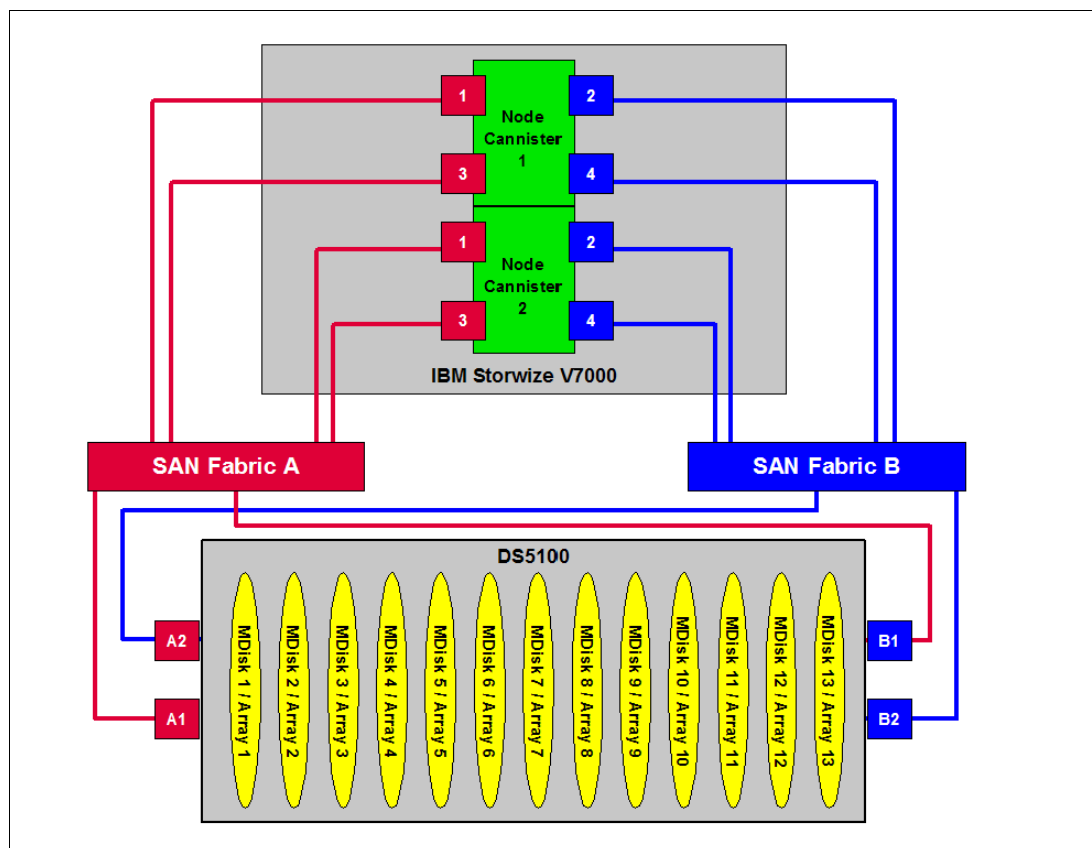

Figure 9-3 SAN cabling and zoning example diagram

Create an IBM Storwize V7000 / external storage zone for each storage system to be virtualized. For example:

- ▶ Zone DS5100 controller ports A1 and B1 with all node ports 1 and 3 in the RED fabric
- ▶ Zone DS5100 controller ports A2 and B2 with all node ports 2 and 4 in the BLUE fabric

### 9.1.3 External storage configuration planning

External storage systems provide redundancy through various RAID levels, which prevents a single physical disk failure from causing an MDisk, storage pool, or associated host volume, from going offline. To minimize the risk of data loss, only virtualize storage systems where LUNs are configured using a RAID level other than RAID 0 (for example RAID 1, RAID 10, RAID 0+1, RAID 5, or RAID 6).

Verify that the storage controllers to be virtualized by IBM Storwize V7000 meet the requirements, and the configuration restrictions can be found by navigating to the Support home page at the following address:

<http://www-947.ibm.com/support/entry/portal/Overview>

Make sure that the firmware or microcode levels of the storage controllers to be virtualized are supported by IBM Storwize V7000.

IBM Storwize V7000 must have exclusive access to the LUNs from the external storage system mapped to it. LUNs cannot be shared between IBM Storwize V7000s or between an IBM Storwize V7000 and other storage virtualization platforms or between an IBM Storwize V7000 and hosts. However, different LUNs could be mapped from one external storage system to an IBM Storwize V7000 and other hosts in the SAN through different storage ports.

Make sure to configure the storage subsystem LUN masking settings to map all LUNs to all the WWPNs in the IBM Storwize V7000 storage system.

Ensure that you go to the IBM Storwize V7000 Information Center and review the “Configuring and servicing external storage system” topic before preparing the external storage systems for discovery by the IBM Storwize V7000 system. This Information Center can be found at:

<http://publib.boulder.ibm.com/infocenter/storwize/ic/index.jsp>

## 9.1.4 Guidelines for virtualizing external storage

When virtualizing external storage using the IBM Storwize V7000, there are a few guidelines to follow:

- ▶ Avoid splitting arrays into multiple LUNs at the external storage system level. When possible, create a single LUN per array for mapping to the IBM Storwize V7000.
- ▶ Except for Easy Tier, do not mix MDisks that vary in performance or reliability in the same storage pool. Always put similarly sized MDisks into one storage pool. For more information about Easy Tier, see Chapter 10, “Easy Tier” on page 345.
- ▶ Do not leave volumes in image mode. Only use image mode to import or export existing data into or out of the IBM Storwize V7000. Migrate such data from image mode MDisks to other storage pools to benefit from storage virtualization.
- ▶ Using the copy services in Storwize V7000 gives you a unified method to manage data integrity across heterogeneous storage systems.
- ▶ The Easy Tier function is included with the IBM Storwize V7000 system, and the external storage system could benefit from this powerful storage tiering function to remove hot spots and improve overall performance.

## 9.2 Working with external storage

In this section, we describe how to manage external storage using an IBM Storwize V7000.

The basic concepts of managing external storage system are the same as internal storage. IBM Storwize V7000 discovers LUNs from the external storage system as one or more MDisks. These MDisks are ultimately added to a storage pool in which volumes are created and mapped to hosts as needed.

## 9.2.1 Adding external storage

To add new external storage systems to the IBM Storwize V7000 virtualized environment, complete the following steps:

1. Zone a minimum of two and a maximum of 16 Fibre Channel ports from the external storage system with all eight Fibre Channel ports on the IBM Storwize V7000 system. As a best practice, have two fabrics for redundancy in the SAN. Then in each fabric, zone two ports from each node canister in the IBM Storwize V7000 system with half the ports from the external system. As the IBM Storwize V7000 is virtualizing your storage, hosts should be zoned with the V7000 controllers WWPNs.
2. Using the storage partitioning or LUN masking feature of the external storage system, create a group that includes all eight IBM Storwize V7000 WWPNs.
3. Create equal size arrays on the external system using any RAID level but zero.
4. Create a single LUN per RAID array.
5. Map the LUNs to all eight Fibre Channel ports on the IBM Storwize V7000 system by assigning them to the group created in step 2.
6. Verify that IBM Storwize V7000 discovered the LUNs as unmanaged MDisks. If they do not show up automatically, click the **Detect MDisk** option from the MDisk window of the GUI, as described in 7.2.5, “Additional actions on MDisks” on page 260. You should see the MDisks mapped to the IBM Storwize V7000 under the respective Storage system.
7. Select the storage tier for the MDisks, as described in 7.2.4, “Selecting the tier for MDisks” on page 258.
8. Create a storage pool, as described in 7.3, “Working with storage pools” on page 264.
9. Add the MDisks to the pool, as described in 7.2.1, “Adding MDisks to storage pools” on page 245.
10. Create volumes and map them to hosts as needed, as described in Chapter 4, “Host configuration” on page 131 and Chapter 5, “Basic volume configuration” on page 159.

If the external storage systems are not new ones, that is, there is existing data on the LUNs that must be kept after virtualization, complete the steps in Chapter 6, “Migration wizard” on page 205 to prepare the environment. Then you can migrate the existing data with or without using wizard to IBM Storwize V7000 internal storage or some other external storage system.

Section 7.2.2, “Importing MDisks” on page 249 shows how to manually import MDisks and migrate the data to other storage pools. Whether you migrate the data with the wizard or not, you can select your destination storage pools to be internal storage pools or external storage pools.

## 9.2.2 Managing external storage

The IBM Storwize V7000 provides an individual External window for managing external storage systems.

You can access the External window by opening the Getting Started window and clicking the External Storage System function icon. Extended help information for external storage appears; click **Physical Storage** and the External window opens.

Figure 9-4 shows how to access the External Storage window from the Getting Started window.

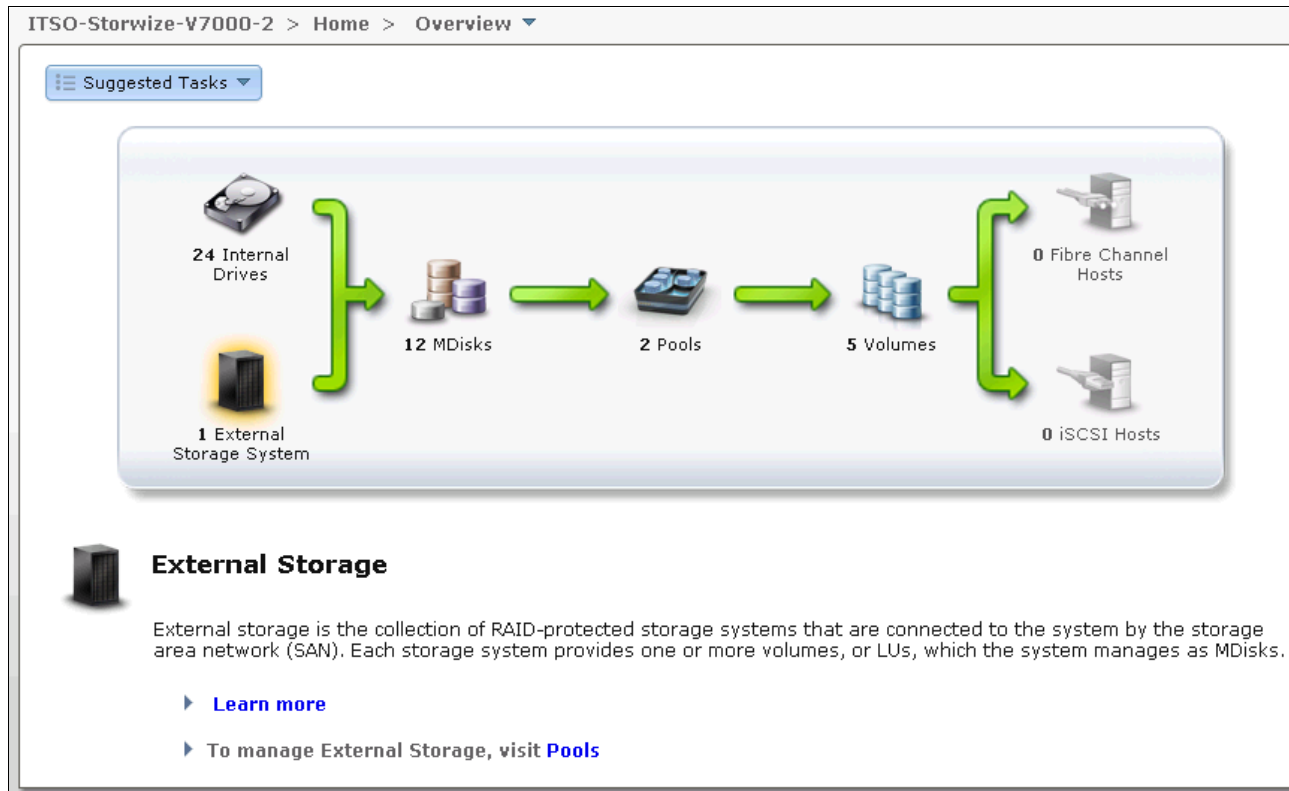

Figure 9-4 Access the External Storage window from the Getting Started window

The other method to access the External window is to use the Physical Storage function icons that are shown in the left pane (Figure 9-5).

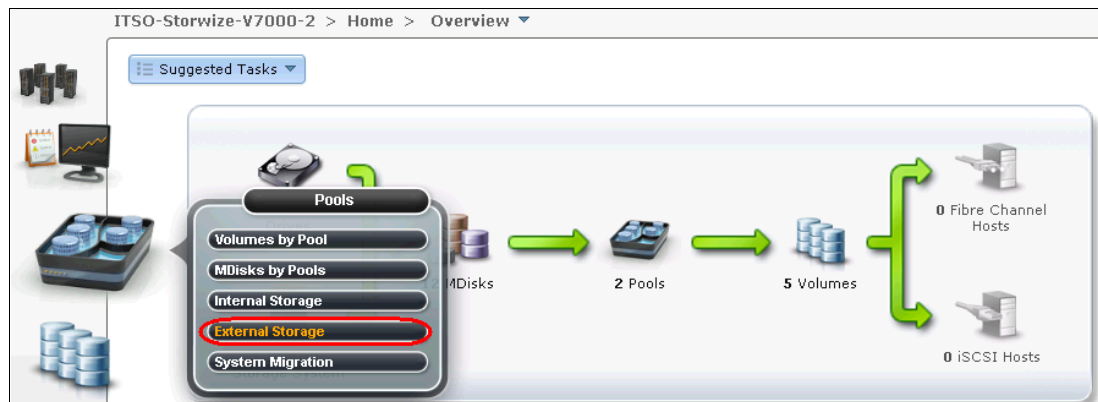

Figure 9-5 Access the External window from the Getting Started window

The External window (Figure 9-6) gives you an overview of all your external storage systems. On the left side of the window, there is a list of the external storage systems. With the help of the filter, you can show only the external storage systems on which you need to act. If you click and highlight the external storage system, detailed information is shown in the right pane, including all the MDisks provided by it.

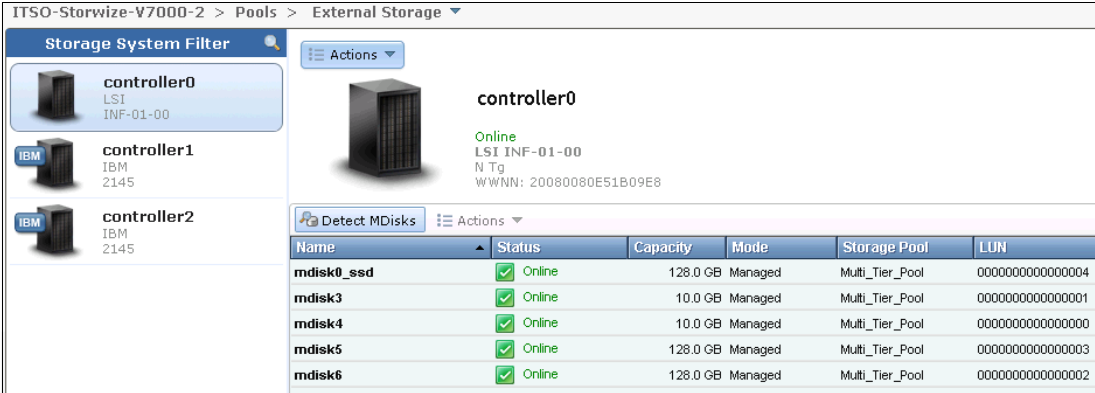

Figure 9-6 External Storage window

On the right side the window, you can change the name of external storage system by clicking the name beside the picture of the external storage box. The status of the external storage system and its WWPN can also be found under the name.

From the Actions drop-down list, found at the top of the name of external storage on the right part of the External window, you can find the Show Dependent Volumes option (Figure 9-7).

Figure 9-7 Show Dependent Volumes option in the Actions drop-down menu

Clicking the **Show Dependent Volumes** option shows you the volumes in this external storage system (Figure 9-8).

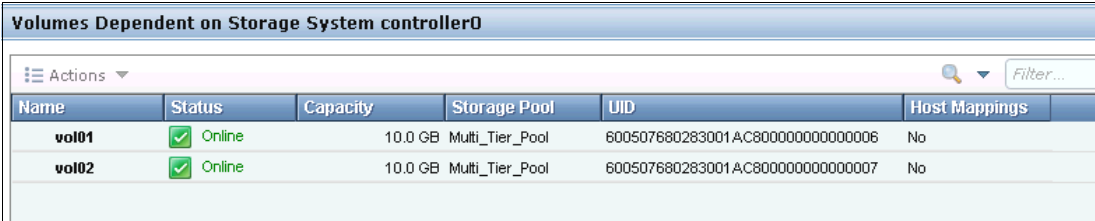

Figure 9-8 Volumes dependent on external storage

In the window shown in Figure 9-8 on page 341, you can take volume actions, including Map to Host, Shrink, Expand, Migrate to Another Pool, Volume Copy Actions, and so on (Figure 9-9).

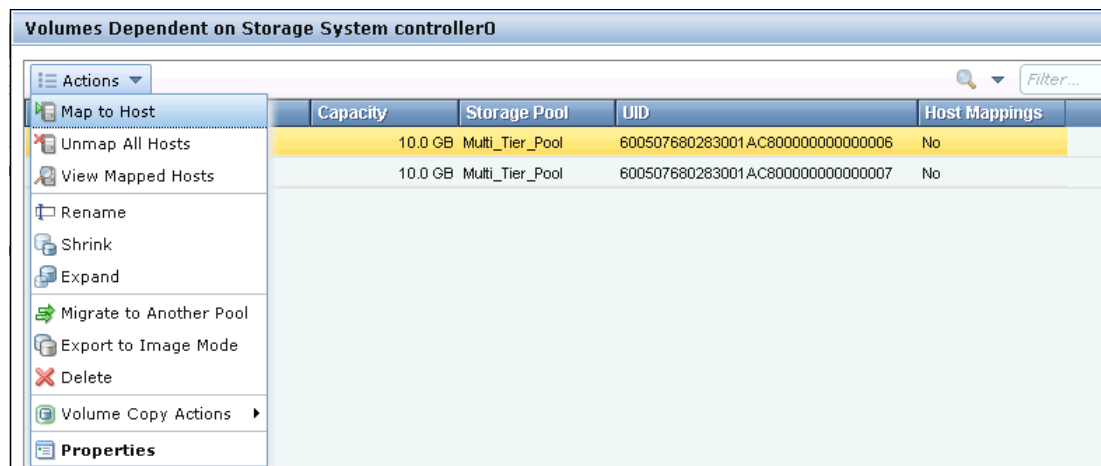

Figure 9-9 Actions you can take with volumes

One of the features of the IBM Storwize V7000 storage system is that it can be used as a data migration tool. In the IBM Storwize V7000 virtualization environment, you can migrate your application data nondisruptively from one internal or external storage system to another storage system, which makes storage management much simpler with less risk.

Volume copy is another key feature that you can benefit from by using IBM Storwize V7000 virtualization. Two copies could be applied to your data to enhance the availability for a critical application. A volume copy could be also used to generate test data or data migration.

Chapter 8, “Advanced host and volume administration” on page 269 has more information about the volume actions of the IBM Storwize V7000 storage system.

Returning to the External window, you discover an MDisk menu on the right, including an MDisk list that shows the MDisks provided by this external storage system. You can find the name of an MDisk, its capacity, the storage pool, and the storage system it belongs to in the list. The actions on MDisks can also be made through the menu, including Detect MDisks, Add to Pool, Import, and so on. This menu is the same as the one in the MDisks window, which is described in 7.2, “Working with MDisks” on page 243.

Figure 9-10 shows the MDisk menu for the external storage window.

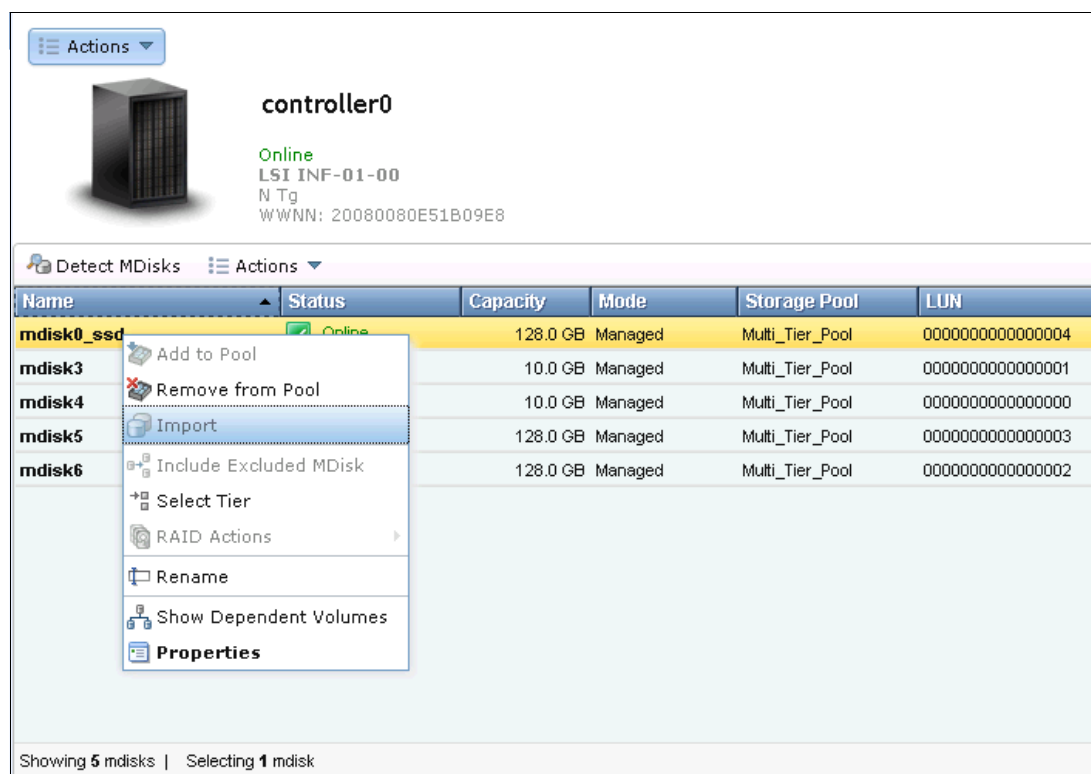

Figure 9-10 MDisk menu in the External window

### 9.2.3 Removing external storage

If you want to remove the external storage systems from the IBM Storwize V7000 virtualized environment, you have several options:

- ▶ If you want to remove the external storage systems and discard the data on it, complete the following steps:
  - a. Stop any host I/O on the volumes.
  - b. Remove the volumes from the host file system, logical volume, or volume group, and remove the volumes from the host device inventory.
  - c. Remove the host mapping of volumes and the volumes themselves on IBM Storwize V7000, as described in 8.1.1, “Modifying Mappings menu” on page 272.
  - d. Remove the storage pools to which the external storage systems belong, as described in 7.3, “Working with storage pools” on page 264, or you can keep the storage pool and remove the MDisk of the external storage from the storage pools, as described 7.2.1, “Adding MDisk to storage pools” on page 245.
  - e. Unzone and disconnect the external storage systems from the IBM Storwize V7000.
  - f. Click **Detect MDisk** to make IBM Storwize V7000 discover the removal of the external storage systems, as described in 7.2.5, “Additional actions on MDisk” on page 260.

- If you want to remove the external storage systems and keep the volumes and their data on the IBM Storwize V7000, complete the following steps:
  - a. Migrate volumes and their data to the other storage pools that are on IBM Storwize V7000 internal storage or other external storage systems, as described in 5.3, “Discovering the volumes from the host and specifying multipath settings” on page 174.
  - b. Remove the storage pools to which the external storage systems belong, or you can keep the storage pools and remove the MDisks of the external storage from the storage pools, as described in Chapter 7, “Storage pools” on page 223.
  - c. Unzone and disconnect the external storage systems from the IBM Storwize V7000.
  - d. Click **Detect MDisks** to make IBM Storwize V7000 discover the removal of the external storage systems, as described in 7.2.5, “Additional actions on MDisks” on page 260.
- If you want to remove the external storage systems from IBM Storwize V7000 control and keep the volumes and their data on external storage systems, complete the following steps:
  - a. Migrate volumes and their data to the other storage pools that are on IBM Storwize V7000 internal storage or other external storage systems, as described in Chapter 5, “Basic volume configuration” on page 159.
  - b. Remove the storage pools to which the external storage systems belong, or you can keep the storage pools and remove the MDisks of the external storage from the storage pools, as described in Chapter 7, “Storage pools” on page 223.
  - c. Export volumes to image mode with the MDisks on the external storage systems. The restrictions and prerequisites for migration can be found in Chapter 6, “Migration wizard” on page 205. You also need to record pre-migration information, for example, the original SCSI IDs the volumes used to be mapped to hosts. Some operating systems do not support changing the SCSI ID during the migration. More information about migration can be found in the IBM Storwize V7000 Information Center at the following address:
 

<http://publib.boulder.ibm.com/infocenter/storwize/ic/index.jsp>
  - d. Unzone and disconnect the external storage systems from the IBM Storwize V7000.
  - a. Click **Detect MDisks** to make IBM Storwize V7000 discover the removal of the external storage systems, as described Chapter 7, “Storage pools” on page 223.

## Easy Tier

In today's storage market, solid-state drives (SSDs) are emerging as an attractive alternative to hard disk drives (HDDs). Because of their low response times, high throughput, and IOPS-energy-efficient characteristics, SSDs have the potential to allow your storage infrastructure to achieve significant savings in operational costs. However, the current acquisition cost per GB for SSDs is currently much higher than for HDDs. SSD performance depends a lot on workload characteristics, so SSDs need to be used with HDDs. It is critical to choose the right mix of drives and the right data placement to achieve optimal performance at low cost. Maximum value can be derived by placing "hot" data with high IO density and low response time requirements on SSDs, while targeting HDDs for "cooler" data that is accessed more sequentially and at lower rates.

Easy Tier automates the placement of data among different storage tiers, and can be enabled for internal and external storage as well. This IBM Storwize V7000 no charge feature boosts your storage infrastructure performance to achieve optimal performance through a software, server, and storage solution.

This chapter describes the function provided by the Easy Tier disk performance optimization feature of the IBM Storwize V7000, and it also covers how to activate the Easy Tier process for both evaluation purposes and for automatic extent migration.

## 10.1 Easy Tier overview

Easy Tier is a no charge feature of IBM Storwize V7000 that brings enterprise storage functions to the midrange segment. It enables automated subvolume data placement throughout different storage tiers to intelligently align the system with current workload requirements and to optimize the usage of SSDs. This functionality includes the ability to automatically and nondisruptively relocate data (at the extent level) from one tier to another tier in either direction to achieve the best available storage performance for your workload in your environment. Easy Tier reduces the I/O latency for hot spots, but it does not replace storage cache. Both Easy Tier and storage cache solve a similar access latency workload problem, but these two methods weigh differently in the algorithmic construction based on “locality of reference”, recency, and frequency. Because Easy Tier monitors I/O performance from the device end (after cache), it can pick up the performance issues that cache cannot solve and complement the overall storage system performance.

In general, the storage environments I/O is monitored on volumes and the entire volume is always placed inside one appropriate storage tier. Determining the amount of I/O is too complex for monitoring I/O statistics on single extents and moving them manually to an appropriate storage tier and reacting to workload changes.

Easy Tier is a performance optimization function that overcomes this issue, as it automatically migrates, or moves, extents belonging to a volume between different storage tiers (Figure 10-1). As this migration works at the extent level, it is often referred to as *sub-LUN migration*.

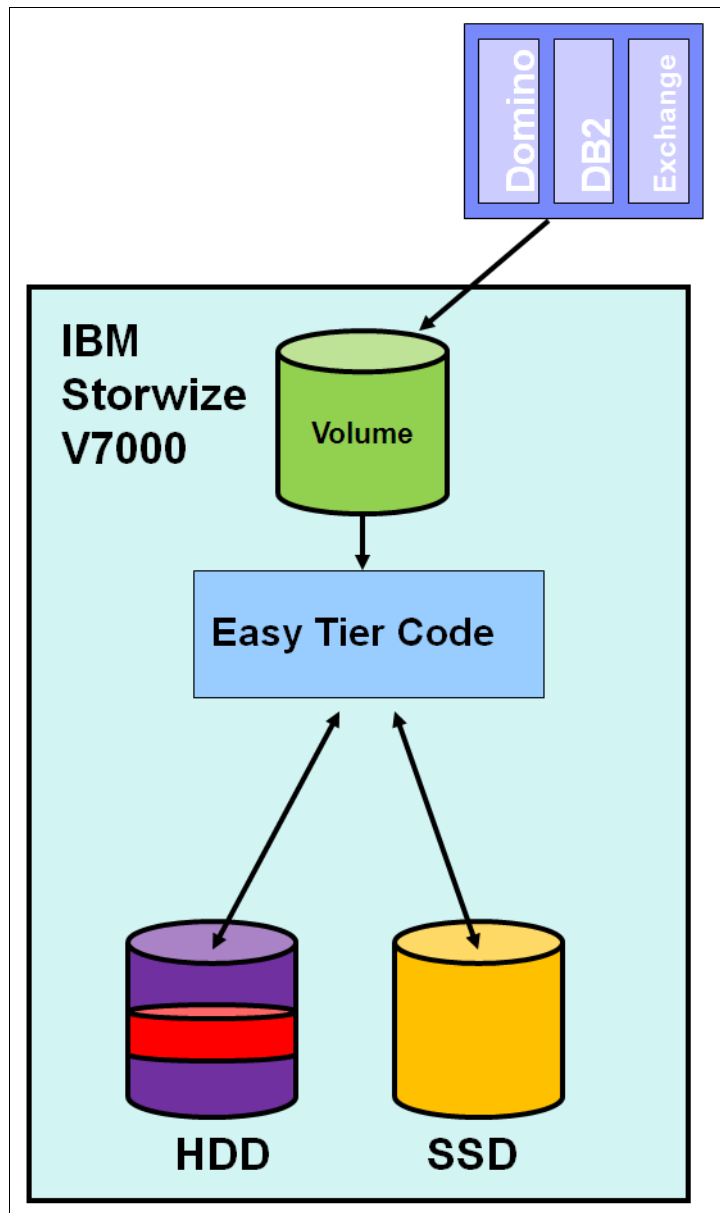

Figure 10-1 Easy Tier

You can enable Easy Tier for storage on a volume basis. It monitors the I/O activity and latency of the extents on all Easy Tier enabled volumes over a 24 hour period. Based on the performance log, it creates an extent migration plan and dynamically moves high activity or hot extents to a higher disk tier within the same storage pool, as well as moving extents whose activity has dropped off, or cooled, from higher disk tier MDisk back to a lower tier MDisk.

To enable this migration between MDisk tiers with different tier levels, the target storage pool must consist of different characteristic MDisk tiers. These pools are named *multitiered storage pools*. IBM Storwize V7000 Easy Tier is optimized to boost the performance of storage pools containing HDDs and SSDs.

To identify the potential benefits of Easy Tier in your environment before actually installing higher MDisk tiers, such as SSDs, it is possible to enable the Easy Tier monitoring volumes in single-tiered storage pools. Even though the Easy Tier extent migration is not possible within a single-tiered pool, the Easy Tier statistical measurement function is. Enabling Easy Tier on a single-tiered storage pool starts the monitoring process and logs the activity of the volume extents. In this case, Easy Tier creates a migration plan file that can then be used to display a report on the number of extents that would be appropriate for migration to higher level MDisk tiers, such as SSDs.

The IBM Storage Tier Advisor Tool (STAT) is a no cost tool that helps you analyze this data. If you do not have an IBM Storwize V7000, use Disk Magic to get a better idea about the required number of SSDs appropriate for your workload. If you do not have any workload performance data, a good starting point can be to add about 5% of net capacity as SSDs to your configuration. But this ratio is heuristics-based and changes according to different applications or different disk tier performance in each configuration. For database transactions, a ratio of fast SAS or FC drives to SSD is about 6:1 to achieve the optimal performance, but this ratio depends on the environment that it is implemented in.

Easy Tier is available for IBM Storwize V7000 internal volumes, and for volumes on external virtualized storage subsystems as well, as the SSDs can be either internal or external drives. However, from the fabric point of view, it is a best practice to use SSDs inside the IBM Storwize V7000, even if the lower tiered disk pool is on external storage, because this configuration reduces the traffic traversing the SAN environment.

## 10.2 Easy Tier for IBM Storwize V7000

This section covers a description of the terms and an example implementation of Easy Tier on the IBM Storwize V7000. After reading this section, you will understand the Easy Tier concept as it relates to the IBM Storwize V7000.

### 10.2.1 Disk tiers

It is likely that IBM Storwize V7000 internal disks, and also external disks, have different performance attributes. As described in Chapter 7, “Storage pools” on page 223, without Easy Tier, it is a best practice to place drives with the same attributes (RPM, size, and type) in the same storage pool, and not to intermix different drives with different attributes. This configuration is also valid for external MDisk tiers that are grouped together into storage pools. All internal HDDs and external MDisk tiers are initially put into the generic\_hdd tier by default. An internal SSD is identified as a high performance tier MDisk by IBM Storwize V7000, and all external SSD MDisk tiers must be changed to the high performance tier, as described in 7.2.4, “Selecting the tier for MDisk tiers” on page 258.

### 10.2.2 Tiered storage pools

With IBM Storwize V7000, we must differentiate between two types of storage pools:

- ▶ Single-tiered storage pools
- ▶ Multitiered storage pools

As shown in Figure 10-2, single-tiered storage pools include one type for disk tier attribute. Each disk should have the same size and performance characteristics. Multitiered storage pools are populated with two different disk tier attributes, which means high performance tier SSD disks, and generic HDD disks. A volume migration, as described in 8.4.8, “Migrating a volume to another storage pool” on page 301, is when the complete volume is migrated from one storage pool to another storage pool. An Easy Tier data migration only moves extents inside the storage pool to different performance attributes.

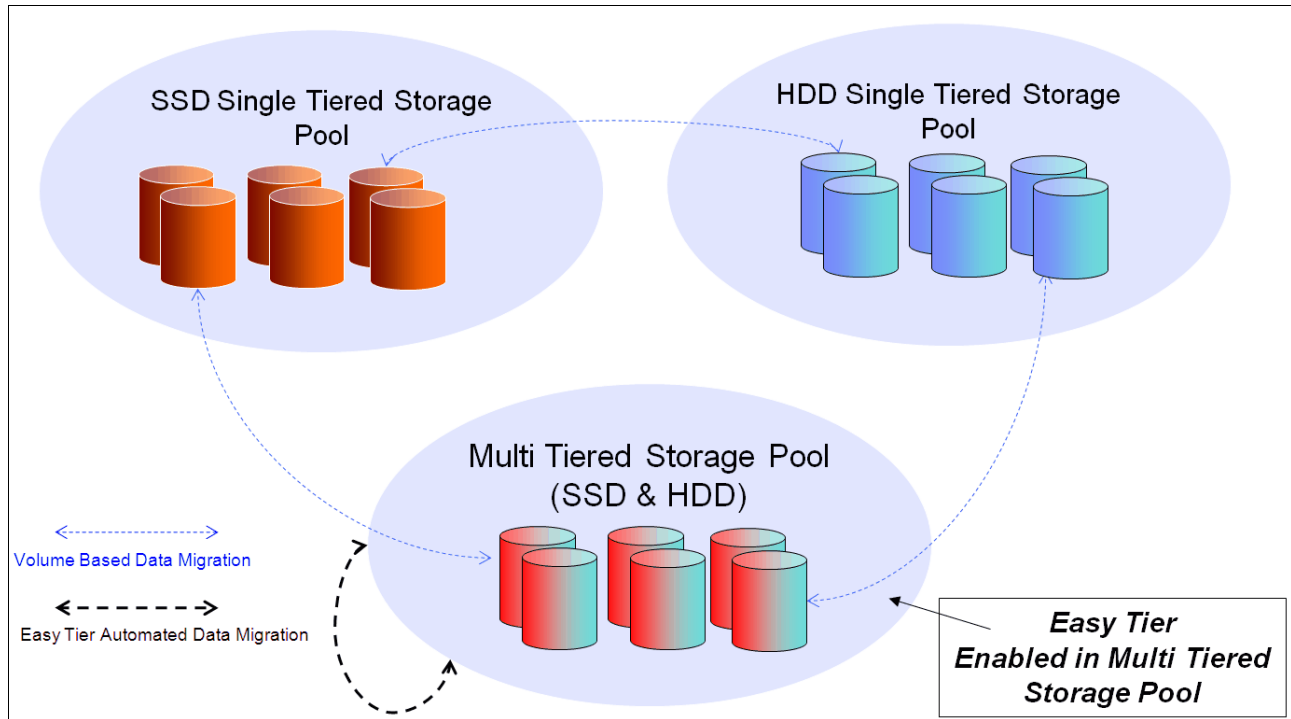

Figure 10-2 Tiered storage pools

## 10.3 Easy Tier process

The Easy Tier feature consists of four main processes. Figure 10-3 shows the flow between these processes. These processes make sure that the extent allocation in multitiered storage pools is optimized for the best performance monitored on your workload in the last 24 hours. At 5-minute intervals, statistics about extent utilization are collected. Every 24 hours of elapsed time, a heat map is created that is used by the internal algorithms to generate a migration plan and a summary report. This migration plan contains information about which extents to promote to the upper tier or to demote to the lower tier, and the summary report is used by STAT (see 10.6, “IBM Storage Tier Advisor Tool” on page 368).

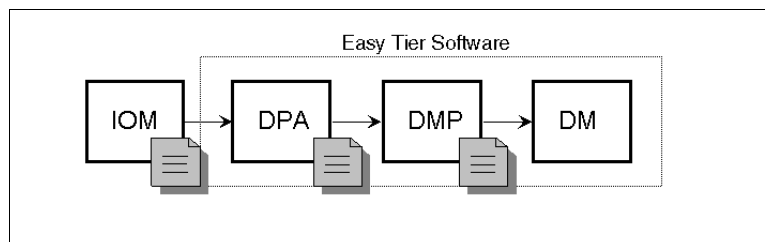

Figure 10-3 Easy Tier process flow

Also, Easy Tiering is based on an algorithm with a threshold to evaluate if an extent is cold or hot. If an extent activity is below this threshold, it is not considered by the algorithm to be moved to the SSD tier. So you can expect to have used extents and free extents in both tiers without having all the SSD tier extents that are allocated.

The four main processes and the flow between them are described in the following sections.

### **10.3.1 I/O Monitoring**

The I/O Monitoring (IOM) process operates continuously and monitors volumes for host I/O activity. It collects performance statistics for each extent and derives averages for a rolling 24-hour period of I/O activity.

Easy Tier makes allowances for large block I/Os and thus only considers I/Os of up to 64 KB as migration candidates.

This process is an efficient process and adds negligible processing impact to the V7000 node canisters.

### **10.3.2 Data Placement Advisor**

The Data Placement Advisor (DPA) uses workload statistics to make a cost benefit decision about which extents should be candidates for migration to a higher performance (SSD) tier.

This process also identifies extents that need to be migrated back to a lower (HDD) tier.

### **10.3.3 Data Migration Planner**

Using the extents previously identified, the Data Migration Planner (DMP) process builds the extent migration plan for the storage pool.

### 10.3.4 Data Migrator

The Data Migrator (DM) process involves scheduling and the actual movement or migration of the volume's extents up to, or down from, the high disk tier. The extent migration rate is capped so that a maximum of up to 15 MBps is migrated. This rate equates to around 2 TB a day that will be migrated between disk tiers (Figure 10-4).

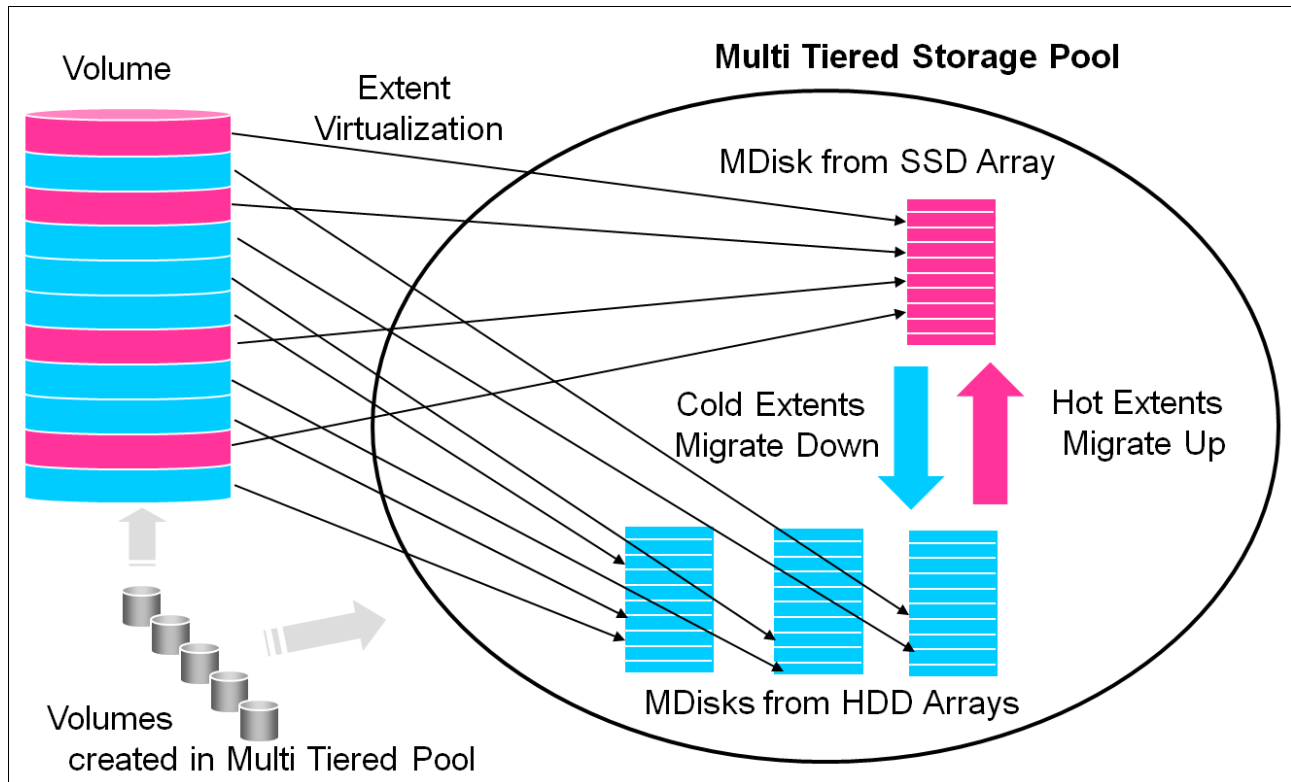

Figure 10-4 Easy Tier Data Migrator

### 10.3.5 Easy Tier operating modes

IBM Storwize V7000 offers three operating modes for Easy Tier:

- ▶ Easy Tier - OFF (See “Easy Tier - OFF” on page 351.)
- ▶ Evaluation Mode (See “Evaluation Mode” on page 351.)
- ▶ Auto Data Placement Mode (See “Automatic Data Placement Mode” on page 352.)

#### Easy Tier - OFF

Easy Tier can be turned off. No statistics are recorded and no extents are moved.

#### Evaluation Mode

If you turn on Easy Tier in a single-tiered storage pool, it runs in Evaluation Mode, which means it measures the I/O activity for all extents. A statistic summary file is created and can be offloaded from the IBM Storwize V700. This file can be analyzed with the IBM Storage Tier Advisory Tool, as described in 10.6, “IBM Storage Tier Advisor Tool” on page 368. This analysis shows the benefits for your workload if you were to add SSDs to your pool, before any hardware acquisition.

## Automatic Data Placement Mode

This operating mode is enabled by default if you create a multitiered storage pool. On all volumes inside the multitiered storage pool, Easy Tier is also set to On. The extents are migrated dynamically by the Easy Tier processes to achieve the best performance. The movement is not apparent to the host server and applications, and it only provides increased performance.

If you do want to disable Auto Data Placement Mode for single volumes inside a multitiered storage pool, it is possible to turn off the mode at the volume level. This action excludes the volume from Auto Data Placement Mode and measures the I/O statistics only.

The statistic summary file can be offloaded for input to the advisor tool. The tool produces a report on the extents moved to SSD and a prediction of performance improvement that could be gained if more SSD was available.

### 10.3.6 Easy Tier rules

Some operating rules exist when using IBM System Storage Easy Tier on the IBM Storwize V7000:

- ▶ Automatic data placement and extent I/O activity monitors are supported on each copy of a mirrored volume. Easy Tier works with each copy independently of the other copy.

**Volume mirroring:** Volume mirroring can have different workload characteristics on each copy of the data, as reads are normally directed to the primary copy and writes occur to both. Thus, the amount of extents that Easy Tier migrates to SSD tier will probably be different for each copy.

- ▶ Easy Tier works with all striped volumes, which includes:
  - Generic volumes
  - Thin-provisioned volumes
  - Mirrored volumes
  - Thin-mirrored volumes
  - Global and Metro Mirror sources and targets
- ▶ Easy Tier automatic data placement is not supported for image mode or sequential volumes. I/O monitoring for such volumes is supported, but you cannot migrate extents on such volumes unless you convert image or sequential volume copies to striped volumes.
- ▶ If possible, IBM Storwize V7000 creates new volumes or volume expansions using extents from MDisk from the HDD tier, but uses extents from MDisk from the SSD tier if no HDD space is available.
- ▶ When a volume is migrated out of a storage pool that is managed with Easy Tier, Automatic Data Placement Mode is no longer active on that volume. Automatic Data Placement is also turned off while a volume is being migrated, even if it is between pools that both have Easy Tier Automatic Data Placement enabled. Automatic Data Placement for the volume is re-enabled when the migration is complete.
- ▶ SSD performance is dependent on block sizes, and small blocks perform much better than larger ones. As Easy Tier is optimized to work with SSD, it decides if an extent is hot by measuring I/O smaller than 64 KB, but it migrates the entire extent to the appropriate disk tier.
- ▶ As extents are migrated, the use of smaller extents makes Easy Tier more efficient.
- ▶ The first migration of hot data to SSD starts about 1 hour after enabling Automatic Data Placement Mode, but it takes up to 24 hours to achieve optimal performance.

- In the current IBM Storwize Easy Tier V7000 implementation, it takes about two days before hot spots are considered from being moved from SSDs, which prevents hot spots from being moved from SSDs if the workload changes over a weekend.
- If you run an unusual workload over a longer time period, Automatic Data Placement can be turned off and on online, to avoid data movement.

Depending on which storage pool and which Easy Tier configuration is set, a volume copy can have the Easy Tier states shown in Table 10-1.

*Table 10-1 Easy Tier states*

Storage pool	Single-tiered or multitiered storage pool	Volume copy Easy Tier setting	Easy Tier status
Off	Single-tiered	Off	Inactive <sup>a</sup>
Off	Single-tiered	On	Inactive <sup>a</sup>
Off	Multitiered	Off	Inactive <sup>a</sup>
Off	Multitiered	On	Inactive <sup>a</sup>
Auto <sup>b</sup>	Single-tiered	Off	Inactive <sup>a</sup>
Auto <sup>b</sup>	Single-tiered	On	Inactive <sup>a</sup>
Auto <sup>b</sup>	Multitiered	Off	Measured <sup>c</sup>
Auto <sup>b</sup>	Multitiered	On	Active <sup>d e</sup>
On	Single-tiered	Off	Measured <sup>c</sup>
On	Single-tiered	On	Measured <sup>c</sup>
On	Multitiered	Off	Measured <sup>c</sup>
On	Multitiered	On	Active <sup>d</sup>

- When the volume copy status is inactive, no Easy Tier functions are enabled for that volume copy.
- The default Easy Tier setting for a storage pool is auto, and the default Easy Tier setting for a volume copy is on. This scenario means that Easy Tier functions are disabled for storage pools with a single tier, and that automatic data placement mode is enabled for all striped volume copies in a storage pool with two tiers.
- When the volume copy status is measured, the Easy Tier function collects usage statistics for the volume, but automatic data placement is not active.
- If the volume copy is in image or sequential mode or is being migrated, then the volume copy Easy Tier status is measured instead of active.
- When the volume copy status is active, the Easy Tier function operates in automatic data placement mode for that volume.

## 10.4 Easy Tier configuration using the GUI

This section describes how to activate Easy Tier using the IBM Storwize V7000 GUI.

### 10.4.1 Creating multitiered pools: Enable Easy Tier

In this section, we describe how to create multitiered storage pools using the GUI. As soon as a storage pool changes from single-tiered to multitiered, Easy Tier is enabled by default for the pool and on all volume copies inside this pool.

To create multitiered pools, completed the following steps:

1. Click **Volumes** → **Volumes by Pool**. Figure 10-5 shows that, in our example, the `mdiskgrp1` storage pool exists and Easy Tier is inactive. Now SSD drives must be added to the `mdiskgrp1` storage pool to enable Easy Tier.

Figure 10-5 Single-tiered pool

2. Click **Pools** → **Internal Storage**. Figure 10-6 shows that four internal SSD drives are available and they are in Unused status. Internal SSD are assigned the `generic_ssd` high performance tier automatically by the IBM Storwize V7000.

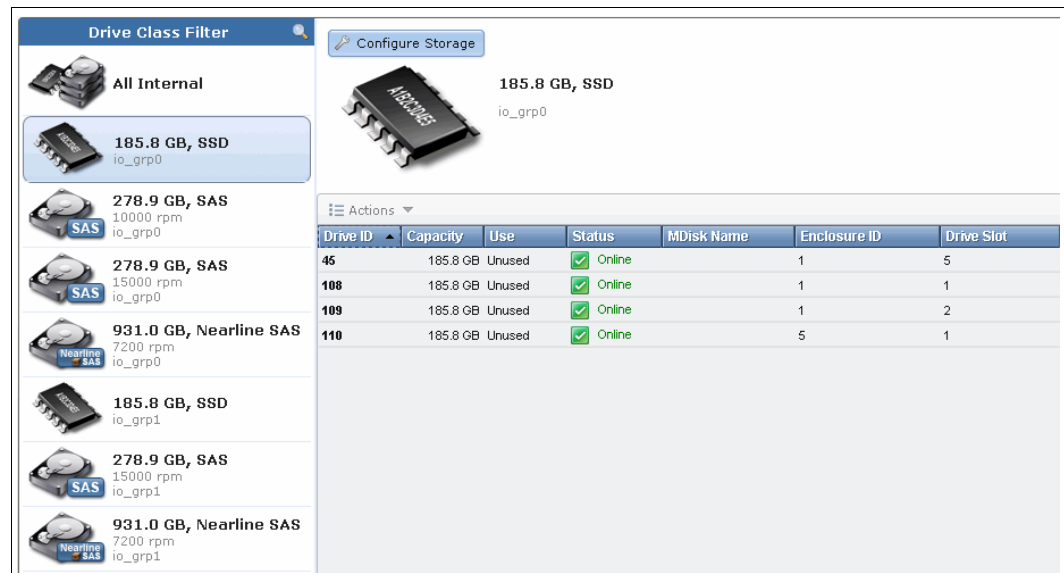

Figure 10-6 Internal SSDs

3. Click **Configure Storage** (Figure 10-6 on page 354) and the Storage Configuration wizard opens. Because the SSD drives are in Unused status, an information message is displayed (Figure 10-7). Click **Yes** to proceed to the next window.

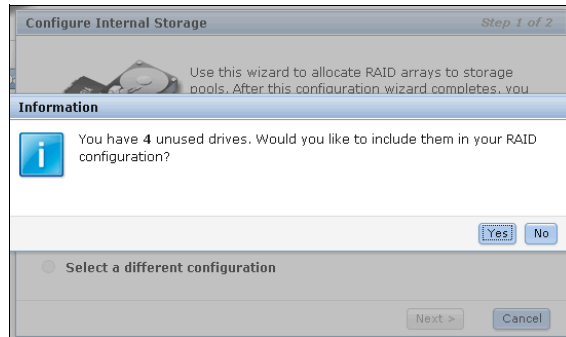

Figure 10-7 Unused drives information message

4. The V7000 configures the newly detected drives and change its status to Candidate after the task is completed (Figure 10-8). Click **Close** to start the SSD drives configuration.

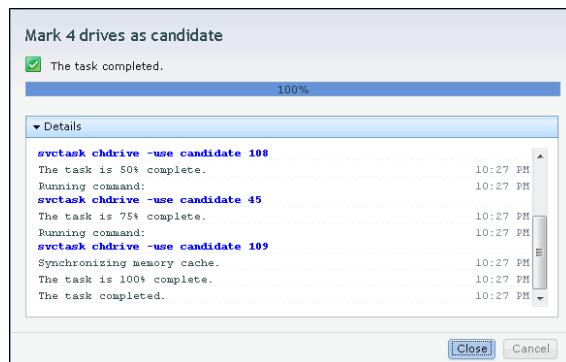

Figure 10-8 Drives configuration output

Figure 10-9 shows the first step of the configuration wizard.

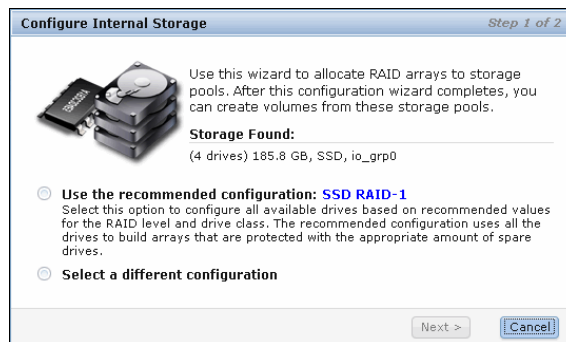

Figure 10-9 Configure Internal Storage window

The wizard recommends using the SSDs to enable Easy Tier. If you select **Use recommended configuration**, it selects the recommended RAID level and hot spare coverage for your system automatically (Figure 10-10). For our configuration, the wizard configures one RAID1 array with two SSD and two spares, because we have an even number of drives.

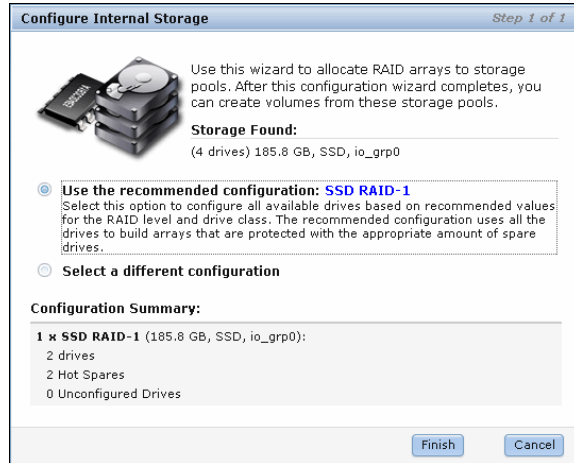

Figure 10-10 Recommended configuration

If you select **Select a different configuration** (Figure 10-11), you can select the preset.

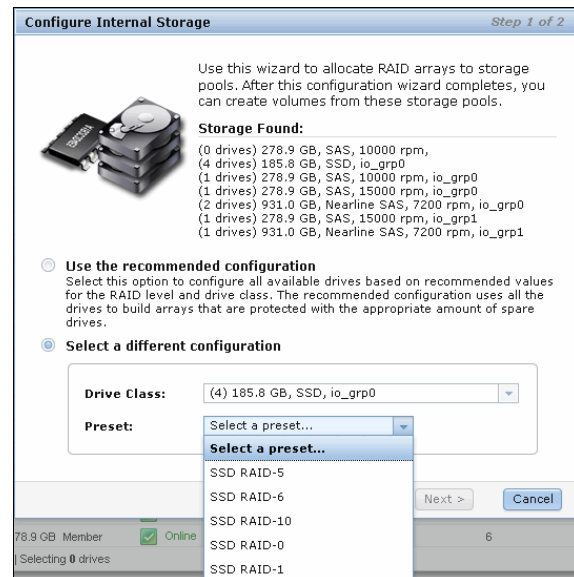

Figure 10-11 Select a preset menu

- Choose a custom RAID level, or you can also select the “SSD Easy Tier” preset to review and modify the recommended configuration. Because we do not have enough drives in our configuration, the “SSD Easy Tier” preset is not available from the preset selection. This preset, when available, configures a RAID 10 array with a spare goal of one drive.

In this example, we create a RAID 5 array. Because there are not enough drives, an error message is displayed (Figure 10-12).

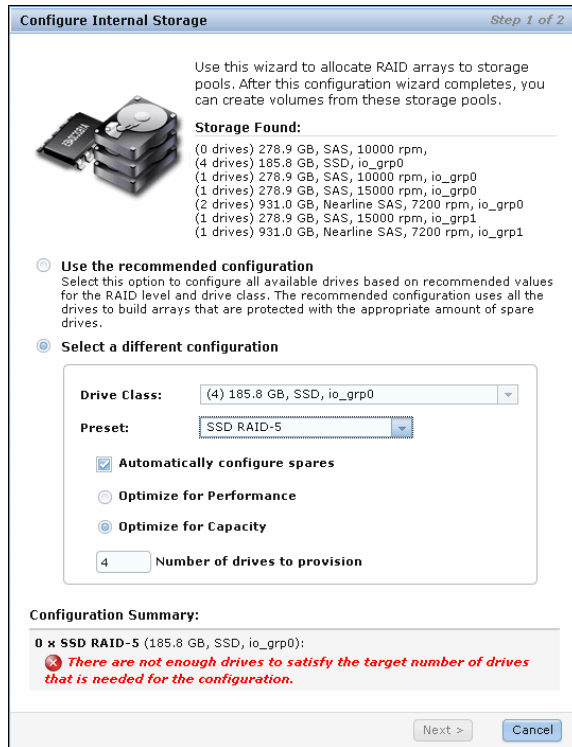

Figure 10-12 Select RAID 5 preset

This error message can be avoided if the Automatically configure spares check box is cleared (Figure 10-13). A RAID 5 array with four drives and zero spares is created.

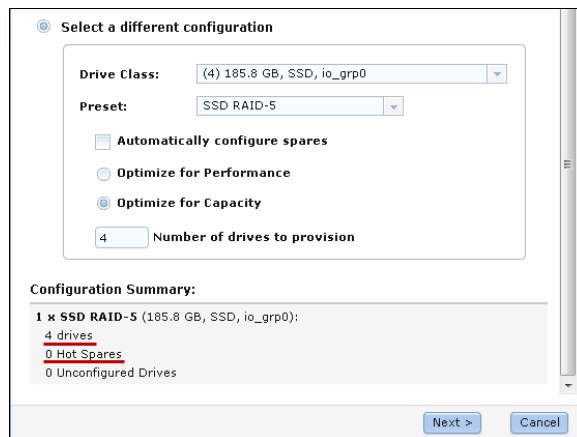

Figure 10-13 Array creation configuration summary

- To create a multitiered storage pool, the SSDs must be added to an existing generic HDD pool. Select **Expand an existing pool** (Figure 10-14) and select the pool you want to change to a multitiered storage pool. In our example, mdiskgrp01 is selected; click **Finish**.

Figure 10-14 Expand an existing pool

- Now the array is configured on the SSDs and added to the selected storage pool. Click **Close** after the task completes (Figure 10-15).

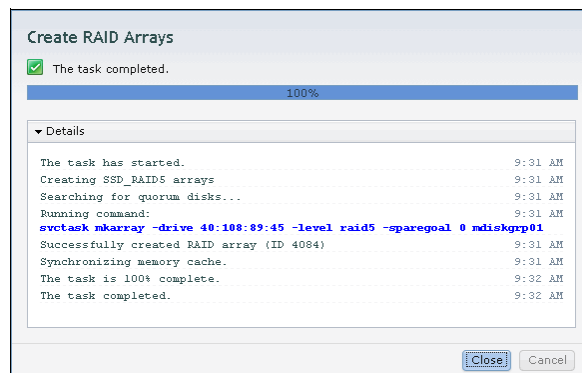

Figure 10-15 Completed task

Figure 10-16 shows that the internal SSD drives usage has now changed to Member and that the wizard created an MDisk that is named mdisk2085.

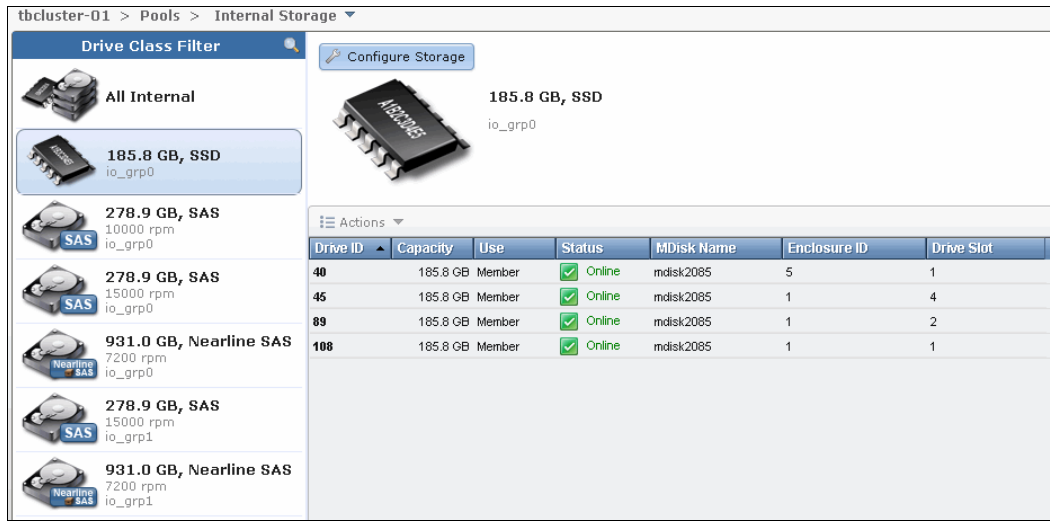

Figure 10-16 SSD usage has changed

In Figure 10-17, you see that the new MDisk is now part of the mdiskgrp01 storage pool and that the status of the Easy Tier has changed to Active. In this pool, Automatic Data Placement Mode is started and the Easy Tier processes start to work.

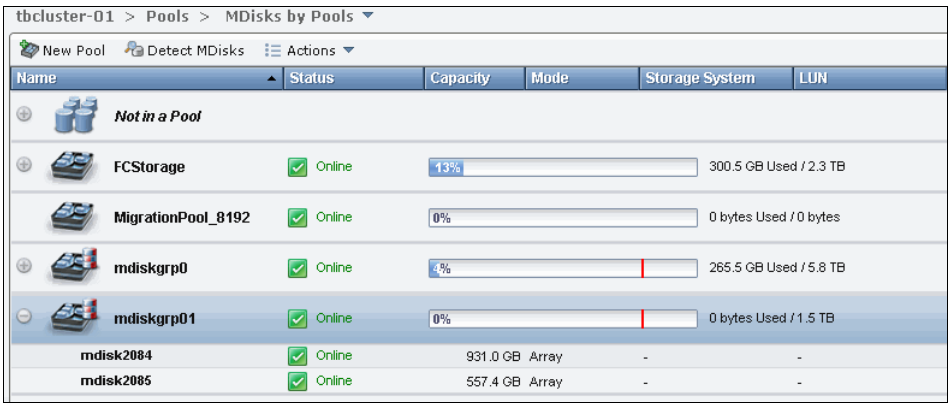

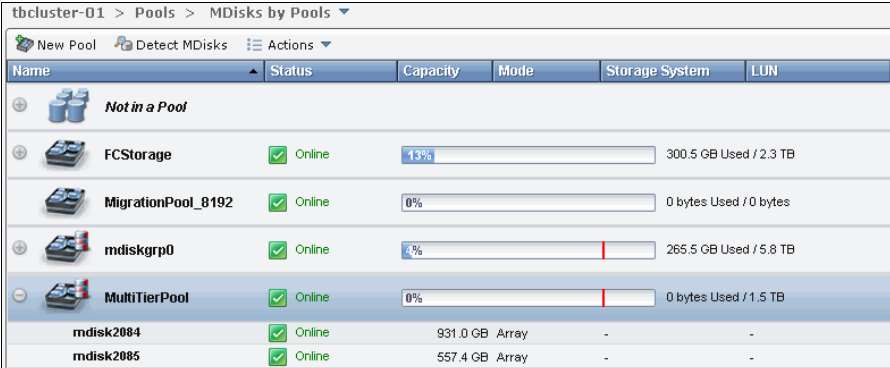

Figure 10-17 Easy Tier active

The storage pool has been successfully changed to a multitiered storage pool (look at the icon: ) and Easy Tier has been activated by default. To reflect this change, we rename the storage pool (described in 8.7.2, “Changing the storage pool name” on page 327) and change the function icon (described in 8.7.1, “Changing the Storage Pool function icon” on page 326) (Figure 10-18).

tbcluster-01 > Pools > MDisks by Pools						
New Pool Detect MDisks Actions						
Name	Status	Capacity	Mode	Storage System	LUN	
Not in a Pool						
FCStorage	Online	13%		300.5 GB Used / 2.3 TB		
MigrationPool_8192	Online	0%		0 bytes Used / 0 bytes		
mdiskgrp0	Online	4%		265.5 GB Used / 5.8 TB		
MultiTierPool	Online	0%		0 bytes Used / 1.5 TB		
mdisk2084	Online	931.0 GB Array	-	-	-	
mdisk2085	Online	557.4 GB Array	-	-	-	

Figure 10-18 Multitiered storage pool

By default, Easy Tier is now active in this pool and in all volumes in this storage pool. Figure 10-19 shows two volumes on the multitiered storage pool.

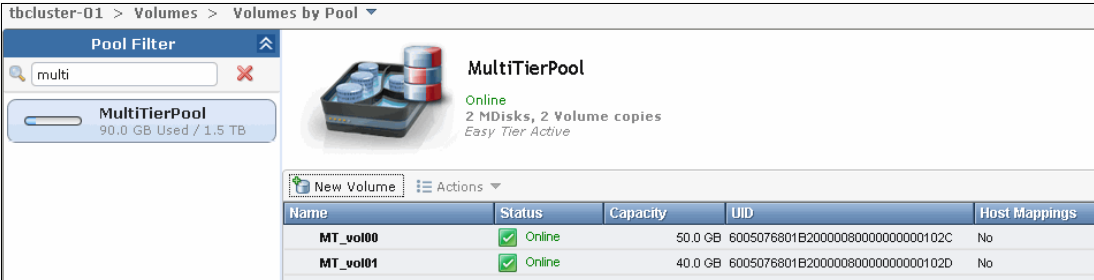

tbcluster-01 > Volumes > Volumes by Pool						
Pool Filter		MultiTierPool				
multi		2 MDisks, 2 Volume copies Easy Tier Active				
MultiTierPool 90.0 GB Used / 1.5 TB						
New Volume Actions						
Name	Status	Capacity	UID	Host Mappings		
MT_vol00	Online	50.0 GB	6005076801B20000080000000000102C	No		
MT_vol01	Online	40.0 GB	6005076801B20000080000000000102D	No		

Figure 10-19 Volumes by pool

If you open the properties of a volume (by clicking **Actions** → **Properties**), you can also see that Easy Tier is enabled on the volume by default (Figure 10-20).

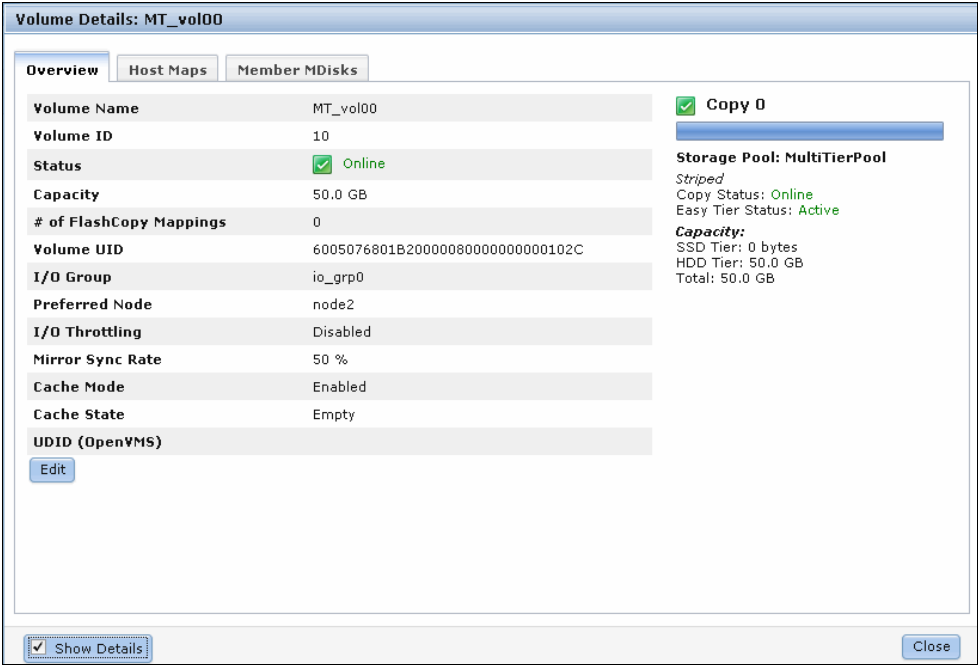

Figure 10-20 Easy Tier enabled volume

If a volume owns more than one copy, Easy Tier can be enabled and disabled on each copy separately (Figure 10-21). This action depends on the storage pool where the volume copy is defined.

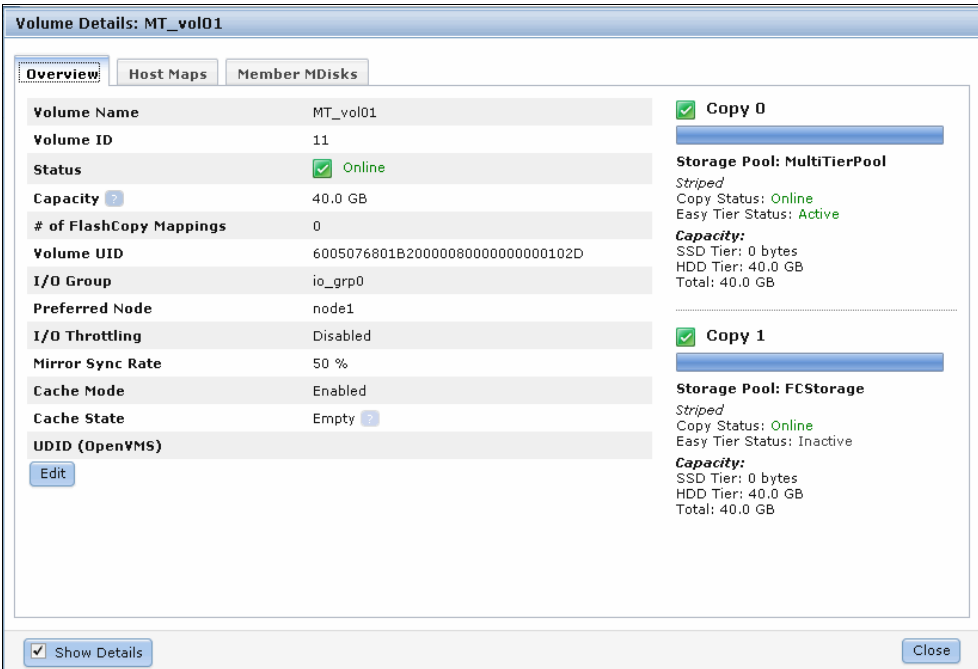

Figure 10-21 Easy Tier by copy

If you want to enable Easy Tier on the second copy, change the storage pool of the second copy to a multitiered storage pool by repeating these steps.

If an external SSD is used, you must select the tier manually, as described in 7.2.4, “Selecting the tier for MDisks” on page 258, and then add the external SSD MDisk to a storage pool, as described in 7.2.1, “Adding MDisks to storage pools” on page 245. This action also changes the storage pools to multitiered storage pools and enables Easy Tier on the pool and the volumes.

## 10.4.2 Downloading Easy Tier I/O measurements

As described before, Easy Tier has now been enabled and Automatic Data Placement Mode is active. Extents are automatically migrated to, or from, high performance disk tiers, and the statistic summary collection is now active. The statistics log file can be downloaded to analyze how many extents have been migrated, and to monitor if it would make sense to add more SSDs to the multitiered storage pool.

To download the statistics file, complete the following steps:

1. Click **Settings** → **Support** (Figure 10-21 on page 361).

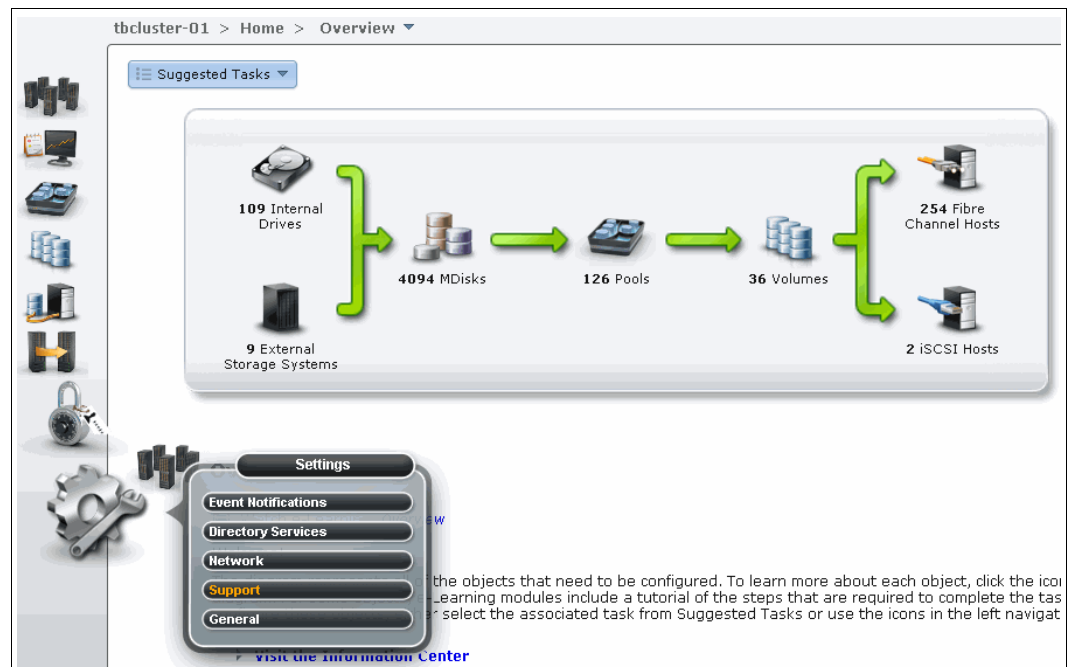

Figure 10-22 Settings menu

2. Click **Show full log listing** (Figure 10-23).

Figure 10-23 Download files menu

This action lists all the log files available to download (Figure 10-24). The Easy Tier log files are always named *dpa\_heat.canister\_name\_date.time.data*.

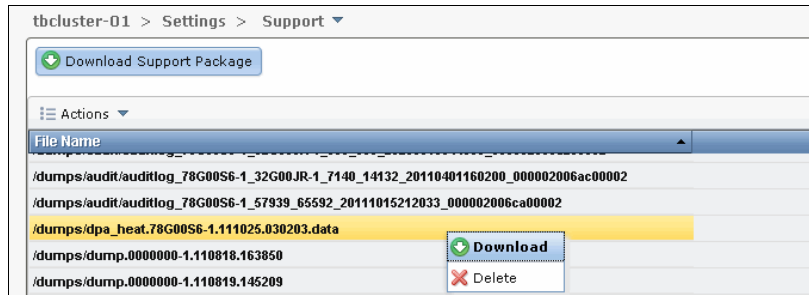

Figure 10-24 Download *dpa\_heat* file

**Log file creation:** Depending on your workload and configuration, it can take up to 24 hours until a new Easy Tier log file is created.

If you run Easy Tier for a longer period, it generates a heat file at least every 24 hours.

The time and date of the file creation is included in the file name. The heat log file always includes the measured I/O activity of the last 24 hours.

3. Right-click the *dpa\_heat.canister\_name\_date.time.data* file and click **Download**. Select the file for Easy Tier measurement for the most representative time period.

You can also use the search box on the right to filter your search (Figure 10-25).

Figure 10-25 Filter your search

Depending on your browser settings, the file is downloaded to your default location, or you are prompted to save it to your computer. This file can be analyzed as described in 10.6, “IBM Storage Tier Advisor Tool” on page 368.

## 10.5 Easy Tier configuration using the CLI

Section 10.4, “Easy Tier configuration using the GUI” on page 354 describes how to enable IBM Storwize V7000 Easy Tier using the GUI. Easy Tier can also be configured using the CLI, and for the advanced user, this method offers several more options for Easy Tier configuration.

Before using the CLI, you must configure CLI access, as described in Appendix A, “CLI setup and SAN Boot” on page 569.

**Readability:** In most examples shown in this section, many lines have been deleted in the command output or responses so that we can concentrate on the Easy Tier related information only.

## 10.5.1 Enabling Easy Tier evaluation mode

If you want to enable Easy Tier in evaluation mode, you must enable Easy Tier on a single-tiered storage pool. Connect to your IBM Storwize V7000 using the CLI and run **lsmdiskgrp** (Example 10-1). This command shows an overview about all configured storage pools and the Easy Tier status of the pool. In our example, there are two storage pools listed: mdiskgrp0 with Easy Tier inactive, and Multi\_Tier\_Pool with Easy Tier enabled.

### *Example 10-1 List storage pools*

---

```
IBM_2076:admin>lsmdiskgrp
id name                status mdisk_count ... easy_tier easy_tier_status
0  mdiskgrp0            online 3                ... auto      inactive
1  Multi_Tier_Pool      online 3                ... auto      active
```

---

To get a more detailed view of the single-tiered storage pool, run **lsmdiskgrp storage pool name** (Example 10-2).

### *Example 10-2 Storage Pools details - Easy Tier inactive*

---

```
IBM_2076:admin>lsmdiskgrp mdiskgrp0
id 0
name mdiskgrp0
status online
mdisk_count 3
...
easy_tier auto
easy_tier_status inactive
tier generic_ssd
tier_mdisk_count 0
...
tier generic_hdd
tier_mdisk_count 3
...
```

---

To enable Easy Tier on a single-tiered storage pool, run **chmdiskgrp -easytier on storage pool name** (Example 10-3). As this storage pool does not have any SSD MDisk, it is not a multitiered storage pool; only measuring is available.

### *Example 10-3 Enable Easy Tier on a single-tiered storage pool*

---

```
IBM_2076:admin>chmdiskgrp -easytier on mdiskgrp0
IBM_2076:admin>
```

---

Check the status of the storage pool again by running **lsmdiskgrp storage pool name** again (Example 10-4).

### *Example 10-4 Storage pool details - Easy Tier ON*

---

```
IBM_2076:admin>lsmdiskgrp mdiskgrp0
id 0
name mdiskgrp0
status online
mdisk_count 3
vdisk_count 7
...
easy_tier on
```

---

```
easy_tier_status active
tier generic_ssd
tier_mdisk_count 0
...
tier generic_hdd
tier_mdisk_count 3
...
```

---

Run **svcinfo lsmdiskgrp** again (Example 10-5), and you see that Easy Tier is turned on the storage pool now, but that Automatic Data Placement Mode is not active on the multitiered storage pool.

*Example 10-5 Storage pool list*

---

```
IBM_2076:admin>lsmdiskgrp
id name                status mdisk_count vdisk_count ... easy_tier easy_tier_status
0 mdiskgrp0            online 3          7          ... on         active
1 Multi_Tier_Pool      online 3          0          ... auto        active
```

---

To get the list of all the volumes defined, run **lsvdisk** (Example 10-6). For this example, we are only interested in the **redhat1** volume.

*Example 10-6 All volumes list*

---

```
IBM_2076:admin>lsvdisk
id name    IO_group_id IO_group_name status      mdisk_grp_id
5 redhat1 0          io_grp0      online many  many
...
```

---

To get a more detailed view of a volume, run **lsvdisk volume name** (Example 10-7). This output shows two copies of a volume. Copy 0 is in a multitiered storage pool and Automatic Data Placement is active, Copy 1 is in the single-tiered storage pool, and Easy Tier evaluation mode is active, as indicated by the **easy\_tier\_status** measured line.

*Example 10-7 Volume details*

---

```
IBM_2076:admin>lsvdisk redhat1
id 5
name redhat1
IO_group_id 0
IO_group_name io_grp0
status online
mdisk_grp_id many
mdisk_grp_name many
capacity 10.00GB
...

copy_id 0
status online
sync yes
primary yes
mdisk_grp_id 1
mdisk_grp_name Multi_Tier_Pool
...
easy_tier on
easy_tier_status active
```

```

tier generic_ssd
tier_capacity 0.00MB
tier generic_hdd
tier_capacity 10.00GB
...

copy_id 1
status online
sync yes
primary no
mdisk_grp_id 0
mdisk_grp_name mdiskgrp0
....
easy_tier on
easy_tier_status measured
tier generic_ssd
tier_capacity 0.00MB
tier generic_hdd
tier_capacity 10.00GB
...

```

These changes are also reflected in the GUI (Figure 10-26). Select the **Show Details** check box to view the details of the Easy Tier for each of the volume copies.

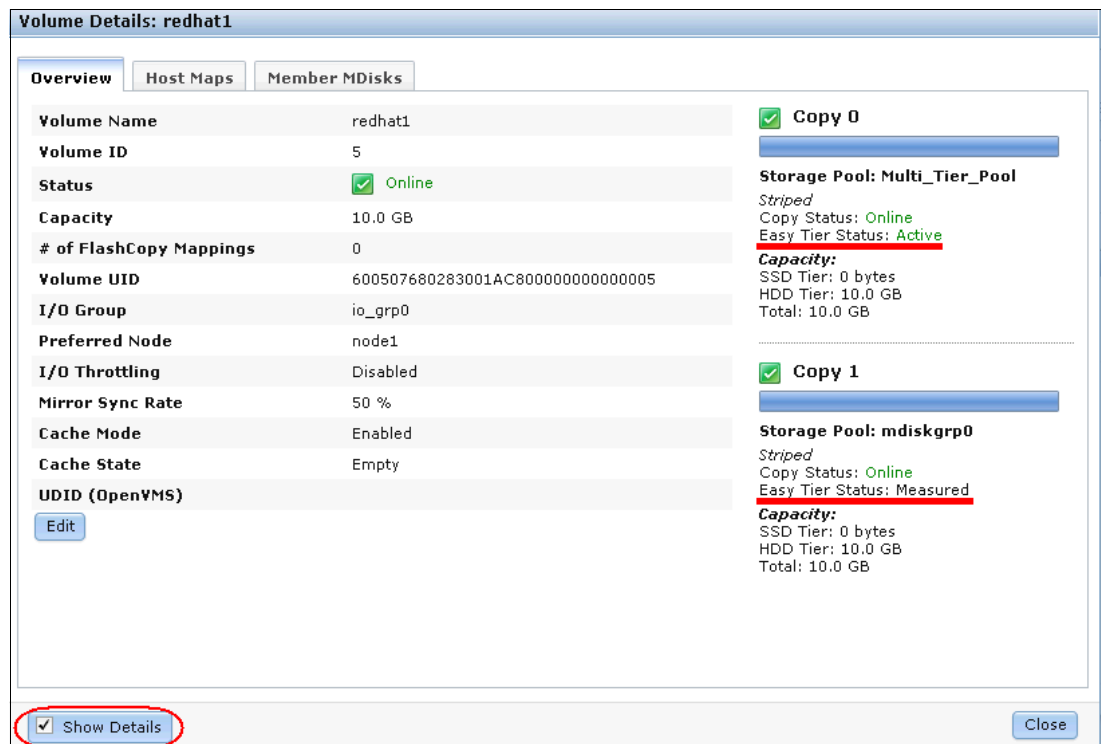

Figure 10-26 Easy Tier status by volume

Easy Tier evaluation mode is now active on the single-tiered storage pool (mdiskgrp0), but only for measurement. To download the I/O statistics and analyze them, see 10.4.2, “Downloading Easy Tier I/O measurements” on page 362.

## 10.5.2 Enabling or disabling Easy Tier on single volumes

If you enable Easy Tier on a storage pool, by default, all volume copies inside the Easy Tier pools also have it enabled. This setting applies both to multitiered and single-tiered storage pools. It is also possible to turn Easy Tier on and off for single volume copies.

To disable Easy Tier on single volumes, run **chvdisk -easytier off *volume name*** (Example 10-8).

*Example 10-8 Disable Easy Tier on a single volume*

---

```
IBM_2076:admin>chvdisk -easytier off redhat1
IBM_2076:admin>
```

---

This command disables Easy Tier on all copies of this volume. Example 10-9 shows that the Easy Tier status of the copies has changed, even if Easy Tier is still enabled on the storage pool.

*Example 10-9 Easy Tier disabled*

---

```
IBM_2076:admin>lsvdisk redhat1
id 5
name redhat1
IO_group_id 0
IO_group_name io_grp0
status online
mdisk_grp_id many
mdisk_grp_name many
capacity 10.00GB
...

copy_id 0
status online
sync yes
primary yes
mdisk_grp_id 1
mdisk_grp_name Multi_Tier_Pool
...
easy_tier off
easy_tier_status measured
tier generic_ssd
tier_capacity 0.00MB
tier generic_hdd
tier_capacity 10.00GB
...

copy_id 1
status online
sync yes
primary no
mdisk_grp_id 0
mdisk_grp_name mdiskgrp0
....
easy_tier off
easy_tier_status measured
tier generic_ssd
```

```
tier_capacity 0.00MB
tier_generic_hdd
tier_capacity 10.00GB
...
```

---

To enable Easy Tier on a volume, run **chvdisk -easytier on *volume name*** (Example 10-10), and the Easy Tier Status changes back to enabled (Example 10-7 on page 365).

*Example 10-10 Easy Tier enabled*

---

```
IBM_2076:admin>chvdisk -easytier on redhat1
IBM_2076:admin>
```

---

## 10.6 IBM Storage Tier Advisor Tool

The IBM Storage Tier Advisor Tool (STAT) is a command-line tool that runs on Windows-based systems. If you run Easy Tier in evaluation mode, it analyzes your extents and estimates how much benefit you derive if you implement Easy Tier Automatic Data Placement with SSD MDisk. If Automatic Data Placement Mode is already active, the analysis also includes an overview of migrated hot data and recommendations about whether you could derive any benefit by adding more SSD drives. The output provides a graphical representation of the performance data collected by Easy Tier over a 24-hour operational cycle.

### 10.6.1 Creating graphical reports

STAT takes input from the `dpa_heat` log file and produces an HTML file that contains the report. Download the `heat_log` file, as described in 10.4.2, “Downloading Easy Tier I/O measurements” on page 362, and save it to the hard disk drive of a Windows system.

You can read more about the tool, and download it, at the following address:

<http://www-01.ibm.com/support/docview.wss?uid=ssg1S4000935>

Click **Start** → **Run**, enter `cmd`, and click **OK** to open a command prompt.

Typically, the tool is installed under the `C:\Program Files\IBM\STAT` directory. Enter the following command to generate the report (Example 10-11):

```
C:\Program Files\IBM\STAT>STAT.exe -o c:\directory_where_you_want_the_output_to_go
c:\location_of_dpa_heat_data_file
```

If you do not specify **-o c:\directory\_where\_you\_want\_the\_output\_to\_go**, the output goes to the directory where the `STAT.exe` file is located.

*Example 10-11 Generate HTML file*

---

```
C:\EasyTier>STAT.exe -o C:\EasyTier C:\StorwizeV7000_Logs\dpa_heat.31G00KV-1.101
209.131801.data
```

```
CMUA00019I The STAT.exe command has completed.
```

```
C:\EasyTier>
```

---

Browse the directory where you directed the output file, and there is a file named `index.html`. Open it with your browser to view the report.

## 10.6.2 STAT reports

If you open the `index.html` file of an IBM Storwize V7000 system that is in Easy Tier evaluation mode, a window opens that gives you an estimate of the benefit if you were to add SSD drives (Figure 10-27).

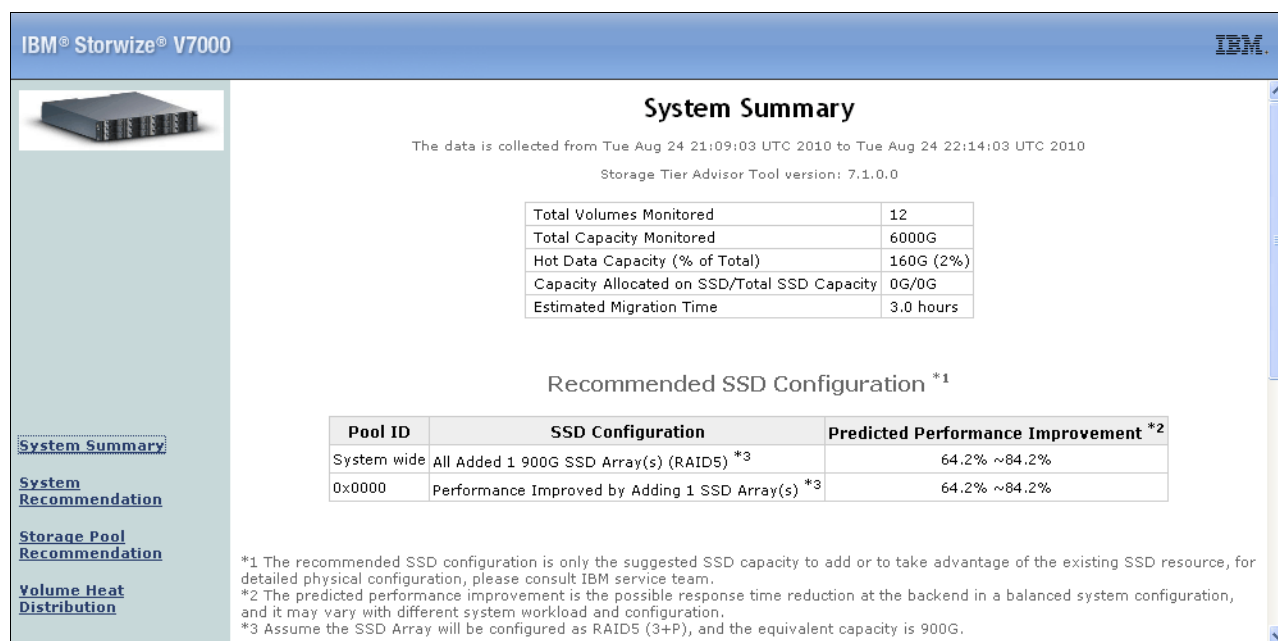

Figure 10-27 STAT report - System Summary

The System Summary window provides the most important numbers. In Figure 10-27, we see that 12 volumes have been mirrored with a total capacity of 6000 GB. The result of the analysis of the hot extents is that about 160 GB (which means about 2%) should be migrated to the high performance disk tier. It also recommends that one SSD array should be added as a high performance tier consisting of four SSD drives (RAID 5 3+P). This predicted performance improvement in response time reduction at the back end in a balanced system would be between 64% and 84%.

Click **Volume Heat Distribution** to change to a more detailed view (Figure 10-28).

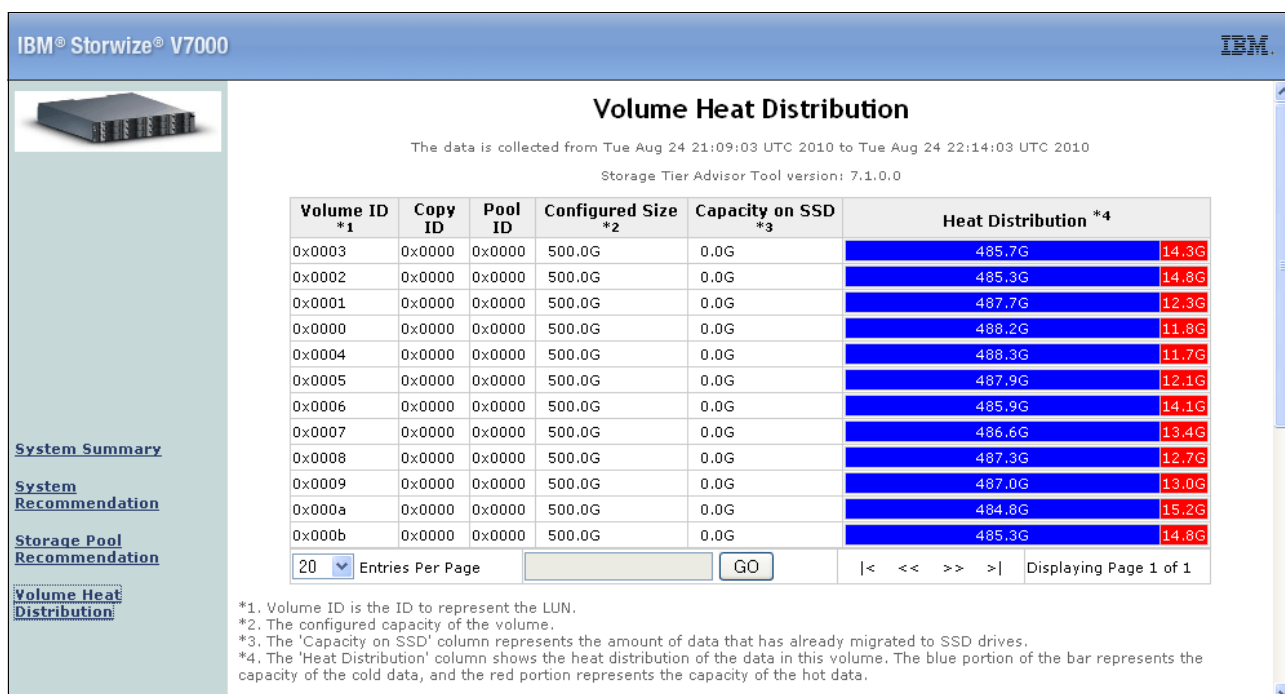

Figure 10-28 Volume Heat Distribution window

The table in this view gives you a more detailed view as to how the hot extents are distributed across your system. It contains the following information:

- ▶ Volume ID: The unique ID of each volume on the IBM Storwize V7000.
- ▶ Copy ID: If a volume owns more than one copy, the data is measured for each copy.
- ▶ Pool ID: The unique ID of each pool configured on the IBM Storwize V7000.
- ▶ Configured Size: The configured size of each volume that is represented to the host.
- ▶ Capacity on SSD: Capacity of the volumes on high performance disk tier (even in evaluation mode, volumes can be on high performance disk tiers if they have been moved there before).
- ▶ Heat Distribution: Shows the heat distribution of the data in this volume. The blue portion of the bar represents the capacity of the cold data, and the red portion represents the capacity of the hot data. The red hot data are candidates to be moved to high performance disk tier.

## Copy services

In this chapter, we describe the copy services functions provided by the IBM Storwize V7000 storage system, including FlashCopy and Remote Copy. Copy services functions are useful for making data copies for backup, application test, recovery, and so on. The IBM Storwize V7000 system makes it easy to apply these functions to your environment through its intuitive GUI.

## 11.1 FlashCopy

The FlashCopy function of the IBM Storwize V7000 storage system lets you create a *point-in-time copy* of one or more volumes. In this section, we describe the structure of FlashCopy and provide details about its configuration and use.

You can use FlashCopy to solve critical and challenging business needs that require duplication of data of on your source volume. Volumes may remain online and active while you create consistent copies of the data sets. Because the copy is performed at the block level, it operates below the host operating system and cache and is therefore not apparent to the host.

**Flushing:** Because FlashCopy operates at the block level, below the host operating system and cache, those levels do need to be flushed for consistent FlashCopy copies.

While the FlashCopy operation is performed, the source volume is frozen briefly to initialize the FlashCopy bitmap and then I/O is allowed to resume. Although several FlashCopy options require the data to be copied from the source to the target in the background, which can take time to complete, the resulting data on the target volume copy appears to have completed immediately. This task is accomplished through the use of a bitmap (or bit array) that tracks changes to the data after the FlashCopy is initiated, and an indirection layer, which allows data to be read from the source volume transparently.

### 11.1.1 Business requirements for FlashCopy

When deciding if FlashCopy addresses your needs, you need to adopt a combined business and technical view of the problems you need to solve. Determine what your needs are from a business perspective, and then determine if FlashCopy fulfills the technical needs of those business requirements.

With an immediately available copy of the data, FlashCopy could be used in various business scenarios, which include:

- ▶ Rapidly creating consistent backups of dynamically changing data

FlashCopy can be used to create backups through periodic execution of FlashCopy; the FlashCopy target volumes can be used to complete a rapid restore of individual files or the entire volume through Reverse FlashCopy (using the **-restore** option).

The target volumes created by FlashCopy may be also used for backup to tape, by attaching them to another server, which to a great extent offloads the production server. After the copy to tape completes, the target volumes can be discarded if required or kept as a rapid restore copy of the data.

- ▶ Rapidly creating consistent copies of production data to facilitate data movement or migration between hosts

FlashCopy can be used to facilitate the movement or migration of data between hosts while minimizing downtime for applications. FlashCopy allows application data to be copied from source volumes to new target volumes while applications remain online. After the volumes are fully copied and synchronized, the application can be stopped and then immediately started on the new server accessing the new FlashCopy target volumes. This mode of migration is swifter than other migration methods available through the IBM Storwize V7000, because the size or the speed of the migration is not as limited.

- ▶ Rapidly creating copies of production data sets for application development and testing  
Under normal circumstances, to perform application development and testing, data must be restored from traditional backup media, such as tape. Depending the amount of data and the technology in use, this process could easily take a day or more. With FlashCopy, a copy can be created and online for use in just a few minutes. The time varies based on the application and the data set size.
- ▶ Rapidly creating copies of production data sets for auditing purposes and data mining  
Auditing or data mining normally require the usage of the production applications. This situation can cause high loads for databases track inventories or similar data. With FlashCopy, you can create copies for your reporting and data mining activities. This situation reduces the load on your production systems, increasing their performance.
- ▶ Rapidly creating copies of production data sets for quality assurance  
Quality assurance is an interesting case for FlashCopy. Because traditional methods involve so much time and labor, the refresh cycle is typically extended. This reduction in time required allows much more frequent refreshes of the quality assurance database.

### 11.1.2 FlashCopy functional overview

FlashCopy occurs between a source volume and a target volume. The source and target volumes must be the same size. Multiple FlashCopy mappings (source-to-target relationships) can be defined, and point-in-time consistency can be maintained across multiple point-in-time mappings using consistency groups. FlashCopy consistency groups are further described in “FlashCopy consistency groups” on page 378.

The minimum granularity that IBM Storwize V7000 storage system supports for FlashCopy is an entire volume; it is not possible to use FlashCopy to copy only part of a volume. Additionally, the source and target volumes must belong to the same IBM Storwize V7000 storage system, but they do not have to be in the same storage pool.

Before you start a FlashCopy (regardless of the type and options specified) you must run either **prestartfcmap** or **prestartfcconsistgrp**, which puts the SAN Volume Controller Cache into write-through mode, flushing the I/O currently bound for your volume. After FlashCopy is started, an effective copy of a source volume to a target volume has been created. The content of the source volume is immediately presented on the target volume and the original content of the target volume is lost. This FlashCopy operation is also referred to as a *time-zero copy* ( $T_0$ ).

Immediately following the FlashCopy operation, both the source and target volumes are available for use. The FlashCopy operation creates a bitmap that is referenced and maintained to direct I/O requests within the source and target relationship. This bitmap is updated to reflect the active block locations as data is copied in the background from the source to target and updates are made to the source.

Figure 11-1 shows the redirection of the host I/O toward the source volume and the target volume.

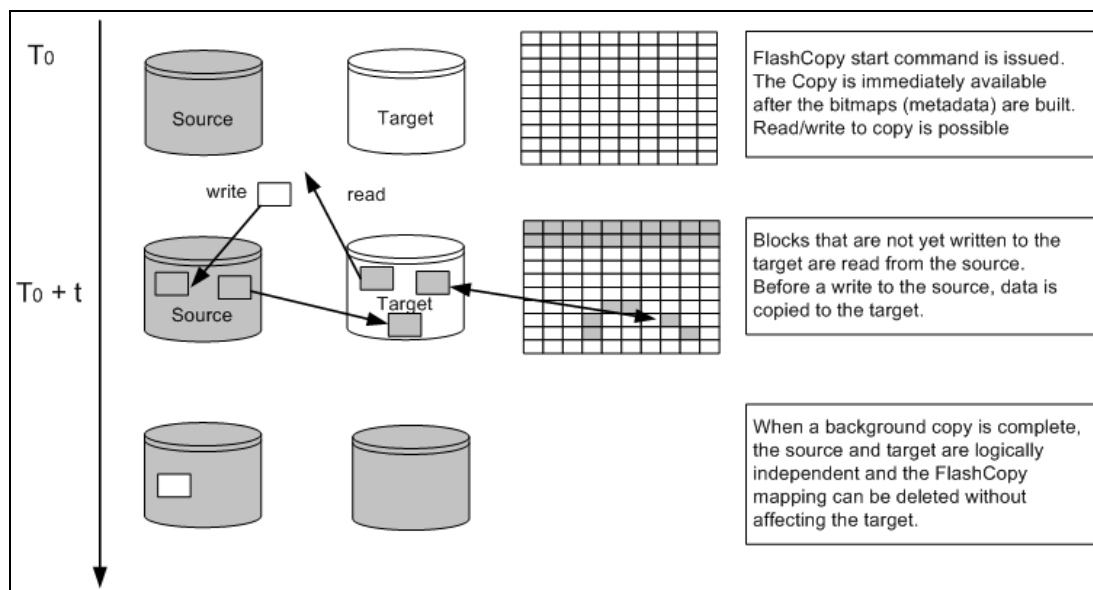

Figure 11-1 Redirection of host I/O

When data is copied between volumes, it is copied in units of address space known as *grains*. Grains are units of data grouped together to optimize the use of the bitmap that track changes to the data between the source and target volume. You have the option of using 64 KB or 256 KB grain sizes; 256 KB is the default. The FlashCopy bitmap contains 1 bit for each grain and is used to track whether the source grain has been copied to the target. The 64 KB grain size consumes bitmap space at a rate of four times the default 256 KB size.

The FlashCopy bitmap dictates read and write behavior for both the source and target volumes as follows:

- ▶ Read I/O request to source: Reads are performed from the source volume, which is the same as for non-FlashCopy volumes.
- ▶ Write I/O request to source: Writes to the source cause the grains to be copied to the target if it has not already been copied, and then the write is performed to the source.
- ▶ Read I/O request to target: Reads are performed from the target if the grains have already been copied; otherwise, the read is performed from the source.
- ▶ Write I/O request to target: Writes to the target cause the grain to be copied from the source to the target unless the entire grain is being written, and then the write completes to the target.

## FlashCopy mappings

A FlashCopy mapping defines the relationship between a source volume and a target volume. FlashCopy mappings can be either stand-alone mappings or a member of a consistency group, as described in “FlashCopy consistency groups” on page 378.

### ***Incremental FlashCopy mappings***

In an incremental FlashCopy, the initial mapping copies all of the data from the source volume to the target volume. Subsequent FlashCopy mappings only copy data that has been modified since the initial FlashCopy mapping. This action reduces the amount of time that it takes to re-create an independent FlashCopy image. You can define a FlashCopy mapping as incremental only when you create the FlashCopy mapping.

### ***Multiple target FlashCopy mappings***

You can copy up to 256 target volumes from a single source volume. Each relationship between a source and target volume is managed by a unique mapping such that a single volume can be the source volume for up to 256 mappings.

Each of the mappings from a single source can be started and stopped independently. If multiple mappings from the same source are active (in the copying or stopping states), a dependency exists between these mappings.

If a single source volume has multiple target FlashCopy volumes, the write to the source volume does not cause its data to be copied to all of the targets. Instead, it is copied to the newest target volume only. The older targets refer to new targets first before referring to the source. A dependency relationship exists between a particular target and all newer targets that share a source until all data has been copied to this target and all older targets.

### ***Cascaded FlashCopy mappings***

The cascaded FlashCopy function allows a FlashCopy target volume to be the source volume of another FlashCopy mapping. Up to 256 mappings can exist in a cascade. If cascaded mappings and multiple target mappings are used, a tree of up to 256 mappings can be created.

Cascaded mappings differ from multiple target FlashCopy mappings in depth. Cascaded mappings have an association in the manner of  $A > B > C$ , while multiple target FlashCopy has an association in the manner  $A > B1$  and  $A > B2$ .

### **Background copy**

The background copy rate is a property of a FlashCopy mapping defined as a value of 0 - 100. The background copy rate can be defined and dynamically changed for individual FlashCopy mappings. A value of 0 disables background copy. This option is also called the *no-copy option*, which provides pointer-based images for limited lifetime uses.

With FlashCopy background copy, the source volume data is copied to the corresponding target volume in the FlashCopy mapping. If the background copy rate is set to 0, which means disable the FlashCopy background copy, only data that changed on the source volume is copied to the target volume. The benefit of using a FlashCopy mapping with background copy enabled is that the target volume becomes a real independent clone of the FlashCopy mapping source volume after the copy is complete. When the background copy is disabled, the target volume only remains a valid copy of the source data while the FlashCopy mapping remains in place. Copying only the changed data saves your storage capacity (assuming it is thin provisioned and `-rsize` has been correctly setup.)

The relationship of the background copy rate value to the amount of data copied per second is shown in Table 11-1.

Table 11-1 Background copy rate

Value	Data copied per second	Grains per second (256 KB grain)	Grains per second (64 KB grain)
1 - 10	128 KB	0.5	2
11 - 20	256 KB	1	4
21 - 30	512 KB	2	8
31 - 40	1 MB	4	16
41 - 50	2 MB	8	32
51 - 60	4 MB	16	64
61 - 70	8 MB	32	128
71 - 80	16 MB	64	256
81 - 90	32 MB	128	512
91 - 100	64 MB	256	1024

**Data copy rate:** The data copy rate remains the same regardless of the FlashCopy grain size. The difference is the number of grains copied per second. The gain size can be either 64 or 256 KB. The smaller size consumes more bitmap space and thus limits the total amount of FlashCopy space possible, but may be more efficient regarding the amount of data moved, depending on your environment.

## Cleaning rate

The cleaning rate provides a method for FlashCopy copies with dependant mappings (either multiple target or cascaded) to be able to complete their background copies before their source goes offline or is deleted after a stop has been issued.

When you create or modify a FlashCopy mapping, you can specify a cleaning rate for the FlashCopy mapping that is independent of the background copy rate. The cleaning rate is also defined as a value of 0 - 100, which has the same relationship to data copied per second with the backup copy rate (Table 11-1).

The cleaning rates controls the rate at which the cleaning process operates. The cleaning process' purpose is to copy (or flush) data from FlashCopy source volumes upon which there are dependent mappings. For cascaded and multiple target FlashCopy, the source maybe a target for another FlashCopy or a source for a chain (cascade) of FlashCopy mappings. The cleaning process must complete before the FlashCopy mapping can go to the stopped state. This feature and the distinction between *stopping* and *stopped* states was added to prevent data access interruption for dependent mappings, when their source is issued a stop.

## FlashCopy mapping states

At any point in time, a mapping is in one of the following states:

- ▶ **Idle or Copied**

The source and target volumes act as independent volumes even if a mapping exists between the two. Read and write caching is enabled for both the source and the target volumes.

If the mapping is incremental and the background copy is complete, the mapping only records the differences between the source and target volumes. If the connection to both nodes in the IBM Storwize V7000 storage system that the mapping is assigned to is lost, the source and target volumes go offline.

- ▶ **Copying**

The copy is in progress. Read and write caching is enabled on the source and the target volumes.

- ▶ **Prepared**

The mapping is ready to start. The target volume is online, but is not accessible. The target volume cannot perform read or write caching. Read and write caching is failed by the SCSI front end as a hardware error. If the mapping is incremental and a previous mapping has completed, the mapping only records the differences between the source and target volumes. If the connection to both nodes in the IBM Storwize V7000 storage system that the mapping is assigned to is lost, the source and target volumes go offline.

- ▶ **Preparing**

The target volume is online, but not accessible. The target volume cannot perform read or write caching. Read and write caching is failed by the SCSI front end as a hardware error. Any changed write data for the source volume is flushed from the cache. Any read or write data for the target volume is discarded from the cache. If the mapping is incremental and a previous mapping has completed, the mapping records only the differences between the source and target volumes. If the connection to both nodes in the IBM Storwize V7000 storage system that the mapping is assigned to is lost, the source and target volumes go offline.

- ▶ **Stopped**

The mapping is stopped because either you issued a stop command or an I/O error occurred. The target volume is offline and its data is lost. To access the target volume, you must restart or delete the mapping. The source volume is accessible and the read and write cache is enabled. If the mapping is incremental, the mapping is recording write operations to the source volume. If the connection to both nodes in the IBM Storwize V7000 storage system that the mapping is assigned to is lost, the source and target volumes go offline.

- ▶ **Stopping**

The mapping is in the process of copying data to another mapping. If the background copy process is complete, the target volume is online while the stopping copy process completes. If the background copy process is not complete, data is discarded from the target volume cache. The target volume is offline while the stopping copy process runs. The source volume is accessible for I/O operations.

- ▶ **Suspended**

The mapping started, but it did not complete. Access to the metadata is lost, which causes both the source and target volume to go offline. When access to the metadata is restored, the mapping returns to the copying or stopping state and the source and target volumes return online. The background copy process resumes.

Any data that has not been flushed and has been written to the source or target volume before the suspension is in cache until the mapping leaves the suspended state.

## FlashCopy consistency groups

Consistency groups address the requirement to preserve point-in-time data consistency across multiple volumes for applications having related data that spans them. For these volumes, consistency groups maintain the integrity of the FlashCopy by ensuring that *dependent writes*, which are described in more detail in “Dependent writes” on page 378, are executed in the application’s intended sequence.

When consistency groups are used, the FlashCopy commands are issued to the FlashCopy consistency group, which performs the operation on all FlashCopy mappings contained within the consistency group.

Figure 11-2 shows a consistency group consisting of two FlashCopy mappings.

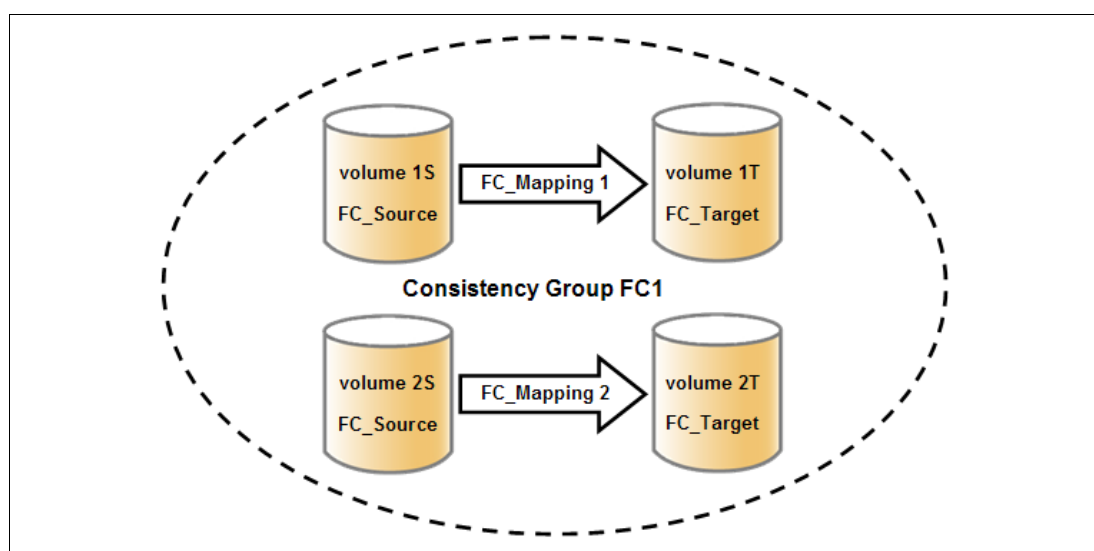

Figure 11-2 FlashCopy consistency group

**FlashCopy mapping management:** After an individual FlashCopy mapping has been added to a consistency group, it can only be managed as part of the group; operations such as start and stop are no longer allowed on the individual mapping.

## Dependent writes

To illustrate why it is crucial to use consistency groups when a data set spans multiple volumes, consider the following typical sequence of writes for a database update transaction:

1. A write is executed to update the database log, indicating that a database update is about to be performed.
2. A second write is executed to complete the actual update to the database.
3. A third write is executed to update the database log, indicating that the database update has completed successfully.

The database ensures the correct ordering of these writes by waiting for each step to complete before starting the next step. However, if the database log (updates 1 and 3) and the database itself (update 2) are on separate volumes, it is possible for the FlashCopy of the database volume to occur before the FlashCopy of the database log. This situation can result in the target volumes seeing writes (1) and (3) but not (2), because the FlashCopy of the database volume occurred before the write was completed.

In this case, if the database was restarted using the backup that was made from the FlashCopy target volumes, the database log indicates that the transaction had completed successfully when in fact it had not. This situation occurs because the FlashCopy of the volume with the database file was started (bitmap was created) before the write had completed to the volume. Therefore, the transaction is lost and the integrity of the database is in question.

To overcome the issue of dependent writes across volumes and to create a consistent image of the client data, it is necessary to perform a FlashCopy operation on multiple volumes as an atomic operation using consistency groups.

A FlashCopy consistency group can contain up to 512 FlashCopy mappings. The more mappings you have, the more time it takes to prepare the consistency group. FlashCopy commands can then be issued to the FlashCopy consistency group and simultaneously for all of the FlashCopy mappings that are defined in the consistency group. For example, when starting the FlashCopy for the consistency group, all FlashCopy mappings in the consistency group are started at the same time, resulting in a point-in-time copy that is consistent across all FlashCopy mappings that are contained in the consistency group.

A consistency group aggregates FlashCopy mappings, not volumes. Thus, where a source volume has multiple FlashCopy mappings, they can be in the same or separate consistency groups. If a particular volume is the source volume for multiple FlashCopy mappings, you might want to create separate consistency groups to separate each mapping of the same source volume. Regardless of whether the source volume with multiple target volumes is in the same consistency group or in separate consistency groups, the resulting FlashCopy produces multiple identical copies of the source data.

The consistency group can be specified when the mapping is created. You can also add the FlashCopy mapping to a consistency group or change the consistency group of a FlashCopy mapping later. Do not place stand-alone mappings into a consistency group, because they become controlled as part of that consistency group.

## FlashCopy consistency group states

At any point in time, a FlashCopy consistency group is in one of the following states:

- **Idle or Copied**

All FlashCopy Mappings in this consistency group are in the Idle or Copied state.

- **Preparing**

At least one FlashCopy mapping in this consistency group is in the Preparing state.

- **Prepared**

The consistency group is ready to start. While in this state, the target volumes of all FlashCopy mappings in this consistency group are not accessible.

- **Copying**

At least one FlashCopy mapping in the consistency group is in the Copying state and no FlashCopy mappings are in the Suspended state.

- ▶ **Stopping**

At least one FlashCopy mapping in the consistency group is in the Stopping state and no FlashCopy mappings are in the Copying or Suspended state.

- ▶ **Stopped**

The consistency group is stopped because either you issued a command or an I/O error occurred.

- ▶ **Suspended**

At least one FlashCopy mapping in the consistency group is in the Suspended state.

- ▶ **Empty**

The consistency group does not have any FlashCopy mappings.

## **Reverse FlashCopy**

Reverse FlashCopy enables FlashCopy targets to become restore points for the source without breaking the FlashCopy relationship and without waiting for the original copy operation to complete. It supports multiple targets and multiple rollback points.

A key advantage of Reverse FlashCopy is that it does not delete the original target, thus allowing processes using the target, such as a tape backup, to continue uninterrupted.

You can also create an optional copy of the source volume that is made before starting the reverse copy operation. This copy restores the original source data, which can be useful for diagnostic purposes.

Figure 11-3 shows an example of the reverse FlashCopy scenario.

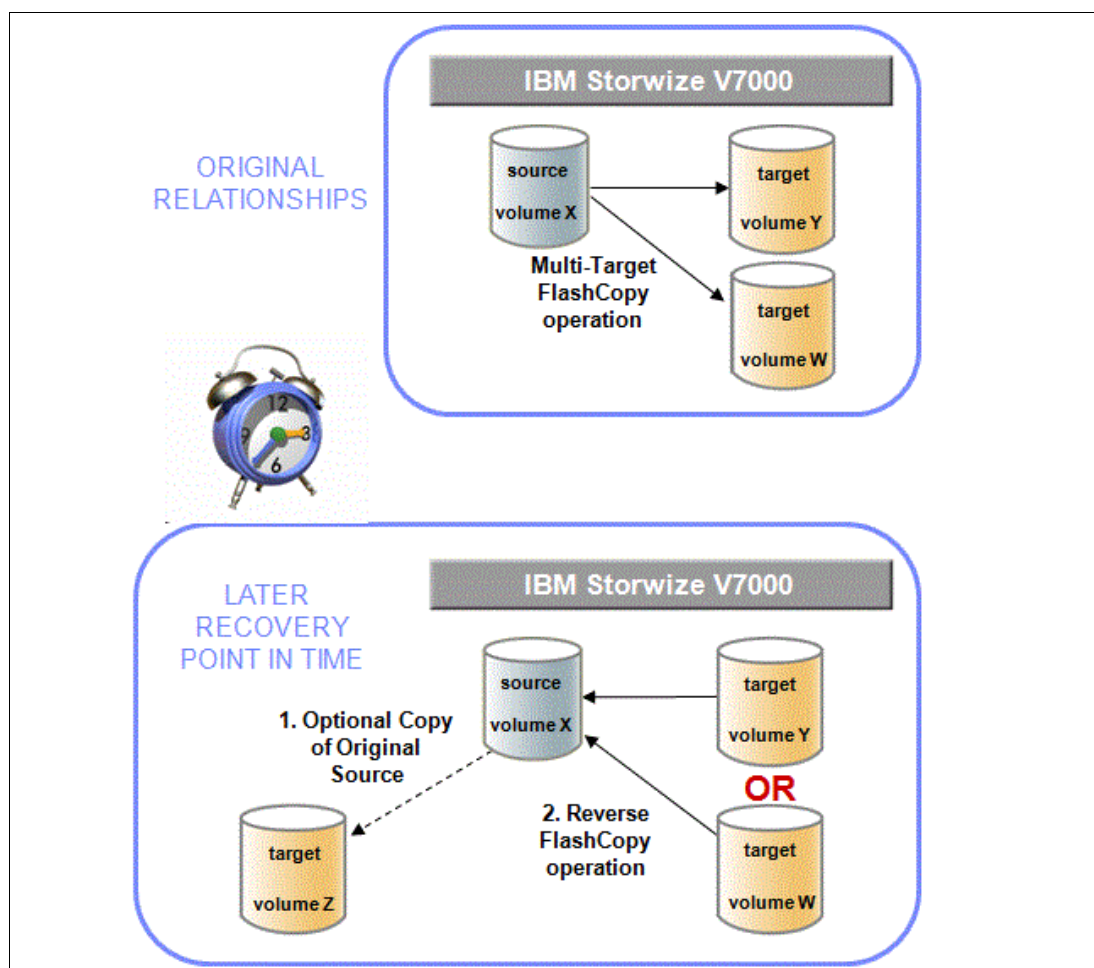

Figure 11-3 Reverse FlashCopy scenario

To restore from an FlashCopy backup, complete the following steps:

1. (Optional) Create a target volume (volume Z) and run FlashCopy on the production volume (volume X) to copy data on to the new target for later problem analysis.
2. Create a FlashCopy map with the backup to be restored (volume Y) or (volume W) as the source volume and volume X as the target volume, if this map does not exist.
3. Start the FlashCopy map (volume Y -> volume X) with the **-restore** option to copy the backup data onto the production disk.

**The -restore option:** In the GUI, the **-restore** option is applied automatically when you start the FlashCopy mapping from volume Y to volume X; in the CLI, you need to add the **-restore** option to the command manually. More information about using the CLI is in Appendix A, "CLI setup and SAN Boot" on page 569.

The production disk is instantly available with the backup data.

Regardless of whether the initial FlashCopy map (volume X to volume Y) is incremental, the Reverse FlashCopy operation only copies the modified data.

Consistency groups are reversed by creating a set of new “reverse” FlashCopy maps and adding them to a new “reverse” consistency group. Consistency groups cannot contain more than one FlashCopy map with the same target volume.

### 11.1.3 Planning for FlashCopy

There are several items that must be considered before performing a FlashCopy, which we describe in this section.

#### Guidelines for FlashCopy implementation

Consider the following guidelines for FlashCopy implementation:

- ▶ The source and target volumes must be on the same IBM Storwize V7000 storage system.
- ▶ The source and target volumes do not need to be in the same storage pool.
- ▶ The FlashCopy source and target volumes can be thin-provisioned.
- ▶ The source and target volumes must be the same size. The size of the source and target volumes cannot be altered (increased or decreased) while a FlashCopy mapping is defined.
- ▶ FlashCopy operations perform in direct proportion to the performance of the source and target disks. If you have a fast source disk and slow target disk, the performance of the source disk is reduced because it must wait for the write operation to occur at the target before it can write to the source.

#### Maximum configurations for FlashCopy

Table 11-2 shows some of the FlashCopy maximum configurations.

*Table 11-2 FlashCopy maximum configurations*

FlashCopy property	Maximum
FlashCopy targets per source	256
FlashCopy mappings per cluster	4,096
FlashCopy consistency groups per cluster	127
FlashCopy mappings per consistency group	512

## FlashCopy presets

The IBM Storwize V7000 storage system provides three FlashCopy presets, named Snapshot, Clone, and Backup, to simplify the more common FlashCopy operations (Table 11-3).

Table 11-3 FlashCopy presets

Preset	Purpose
Snapshot	Creates a point-in-time view of the production data. The snapshot is not intended to be an independent copy, but is used to maintain a view of the production data at the time the snapshot is created. This preset automatically creates a thin-provisioned target volume with 0% of the capacity allocated at the time of creation. The preset uses a FlashCopy mapping with 0% background copy so that only data written to the source or target is copied to the target volume.
Clone	Creates an exact replica of the volume, which can be changed without affecting the original volume. After the copy operation completes, the mapping that was created by the preset is automatically deleted. This preset automatically creates a volume with the same properties as the source volume and creates a FlashCopy mapping with a background copy rate of 50. The FlashCopy mapping is configured to automatically delete itself when the FlashCopy mapping reaches 100% completion.
Backup	Creates a point-in-time replica of the production data. After the copy completes, the backup view can be refreshed from the production data, with minimal copying of data from the production volume to the backup volume. This preset automatically creates a volume with the same properties as the source volume. The preset creates an incremental FlashCopy mapping with a background copy rate of 50.

**Presets:** All of the presets can be adjusted by using the Advanced Settings expandable section in the GUI.

### 11.1.4 Managing FlashCopy using the GUI

The IBM Storwize V7000 storage system provides a separate function icon to access copy service management. There are three windows for managing FlashCopy under the Copy Services function icon, including:

- ▶ FlashCopy
- ▶ Consistency Groups
- ▶ FlashCopy Mappings

Figure 11-4 shows the Copy Services function icon.

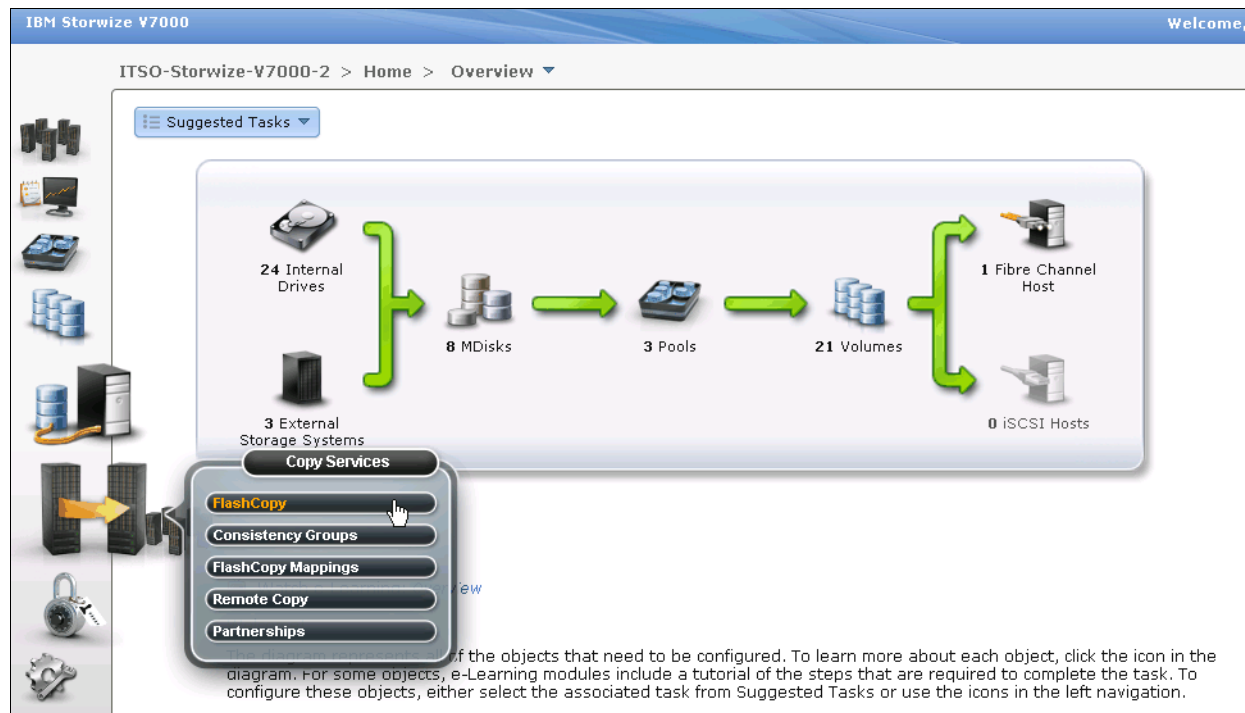

Figure 11-4 Copy Services function icon

Most of the actions to manage the FlashCopy mapping could be done both in the FlashCopy window or the FlashCopy Mappings windows, although the quick path to create FlashCopy presets can only be found in the FlashCopy window.

Click **FlashCopy** in the Copy Services function icon menu, and the FlashCopy window opens (Figure 11-5). In the FlashCopy window, the FlashCopy mappings are organized by volumes.

IBM Storwize V7000

ITSO-Storwize-V7000-1 > Copy Services > FlashCopy ▾

⌵ Actions ▾

Volume Name	Status	Progress	Capacity	Group
ESXi-Demo			1,000.0 GB	
ESXi-PC0			100.0 GB	
ESXi-Redbooks			400.0 GB	
Hyper-V_PC0_Node1			100.0 GB	
Hyper-V_PC0_Node2			101.0 GB	
⌵ Volume_FC_S			5.0 GB	
Volume_FC_T_S1	✓ Copied	100%		
Volume_FC_T			5.0 GB	
Volume_FC_T1			5.0 GB	
⌵ Volume_FC_T_S1			5.0 GB	
Volume_FC_S	✓ Copied	100%		
Volume_FC_T1	✓ Copied	100%		

Figure 11-5 FlashCopy window

Click **FlashCopy Mappings** in the Copy Services function icon menu, and the FlashCopy Mappings window opens (Figure 11-6). In the FlashCopy Mappings window, the FlashCopy mappings are listed one by one.

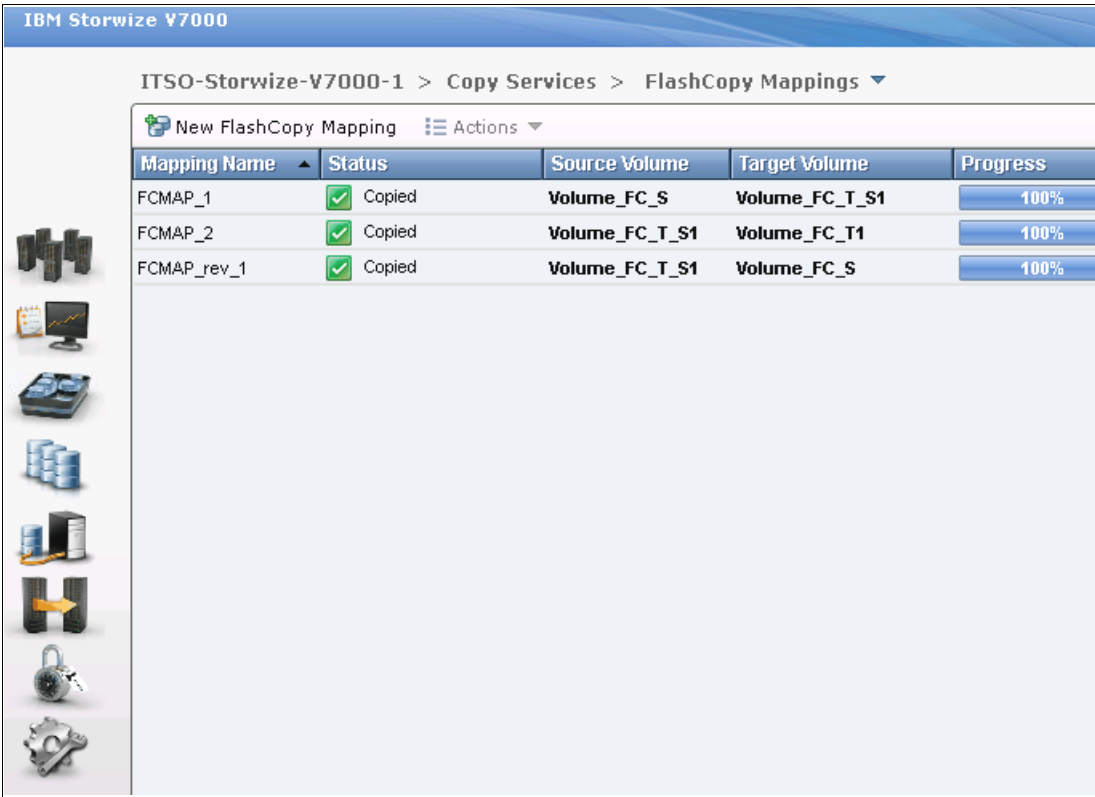

Figure 11-6 FlashCopy Mappings window

The Consistency Groups window could be used to manage the consistency groups for FlashCopy mappings. Click **Consistency Groups** in the Copy Services function icon menu, and the Consistency Groups window opens (Figure 11-8 on page 388).

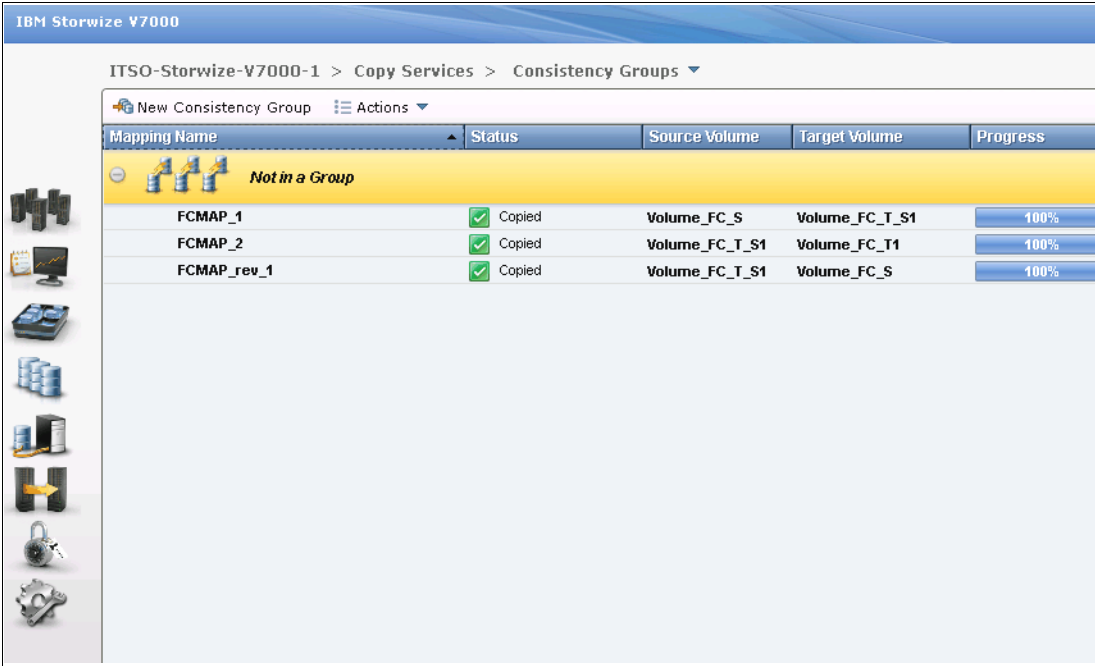

Figure 11-7 Consistency Groups window

## Quick path to create FlashCopy presets

It is easy to create FlashCopy using the presets in the FlashCopy window.

### *Creating a snapshot*

In the FlashCopy window, choose a volume and click **New Snapshot** from the **Actions** drop-down menu (Figure 11-8).

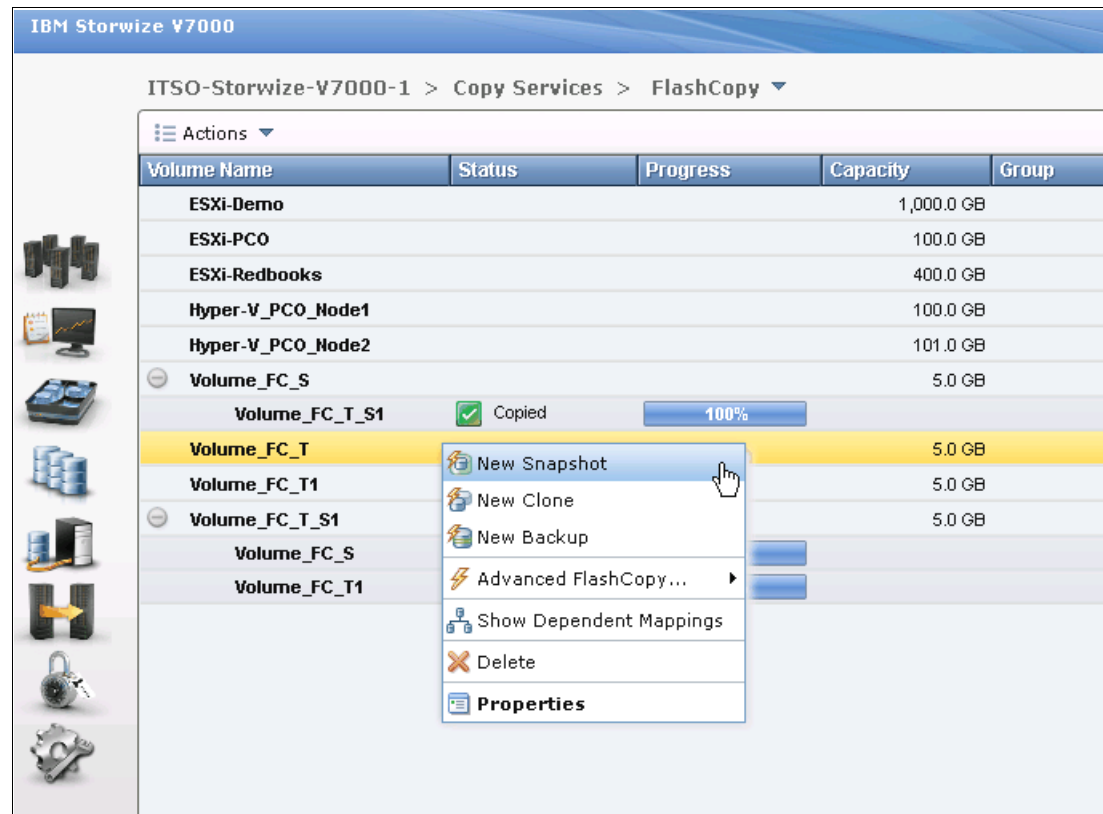

Figure 11-8 Create a snapshot from the preset

You now have a snapshot volume for the volume you choose.

### Creating a clone

In the FlashCopy window, choose a volume and click **New Clone** from the **Actions** drop-down menu (Figure 11-9).

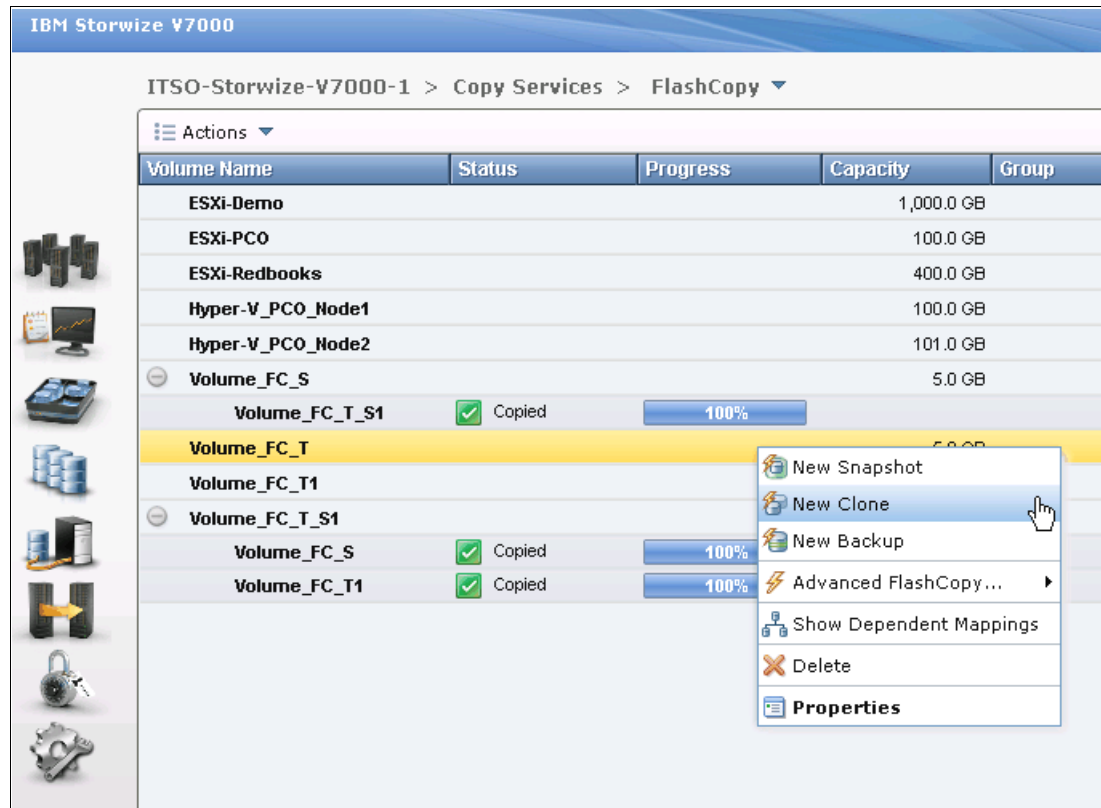

Figure 11-9 Create a clone from the preset

You now have a clone volume for the volume you choose.

## Creating a backup

In the FlashCopy window, choose a volume and click **New Backup** from the **Actions** drop-down menu (Figure 11-10).

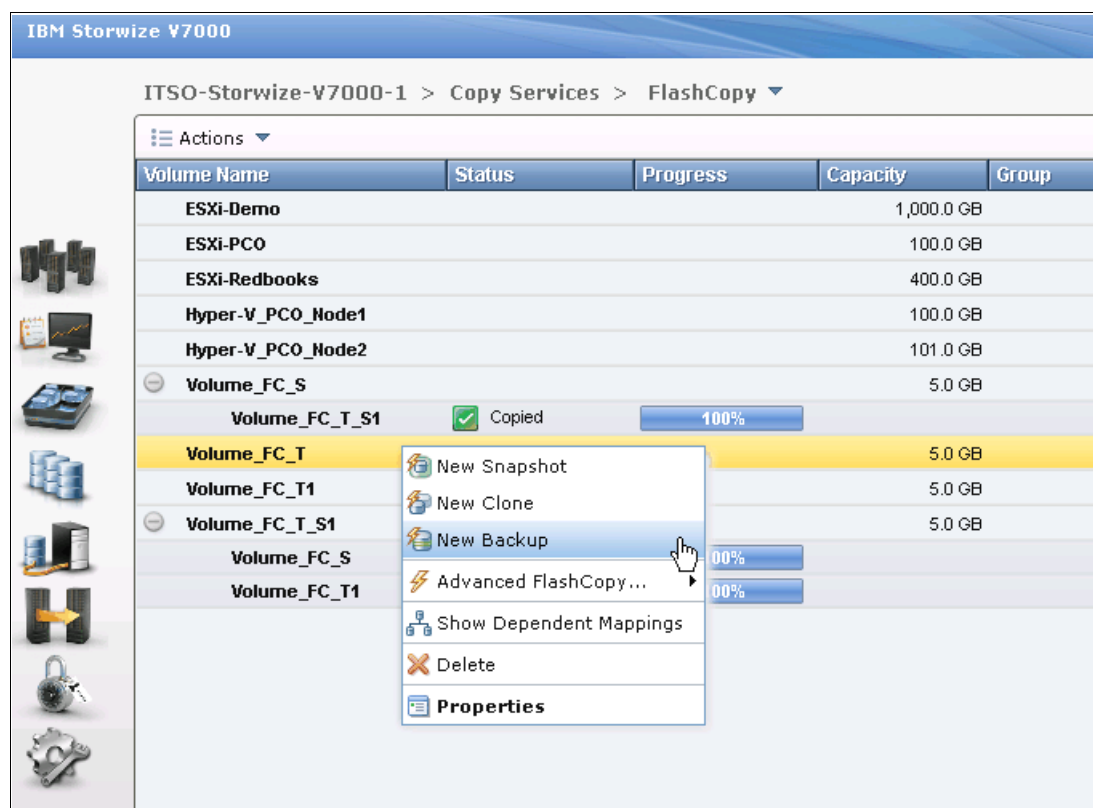

Figure 11-10 Create a backup from the preset

You now have a backup volume for the volume you choose.

Now, in the FlashCopy window, you find three FlashCopy target volumes under the source volume (Figure 11-11). The progress bars behind the target volumes indicate the copy progress in percentage. The copy progress remains 0% for snapshot; there is no change happening at the moment because only the changed data is being copied. At the same time, the copy progresses for clone and backup keep increasing.

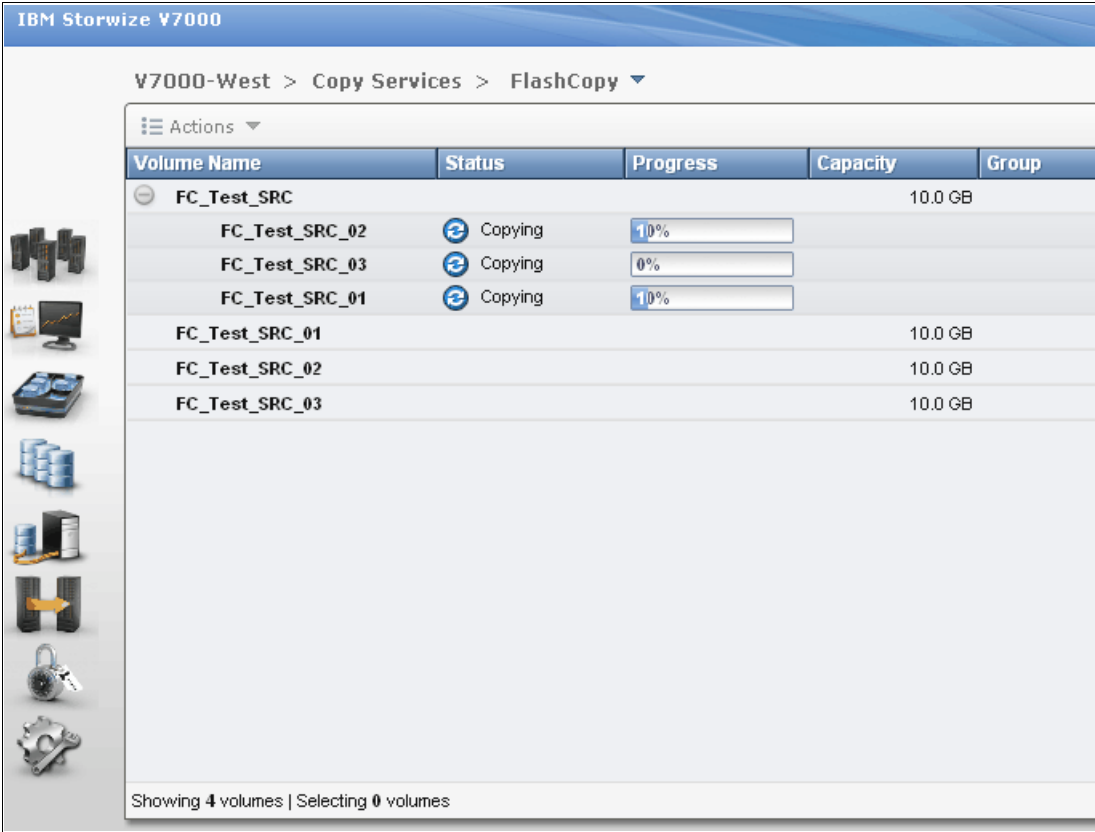

Figure 11-11 FlashCopy in progress viewed for the FlashCopy window

The copy progress can be also found under the Running Tasks status indicator (Figure 11-12). This view is slightly different than the Remote Copy Running Tasks status indicator.

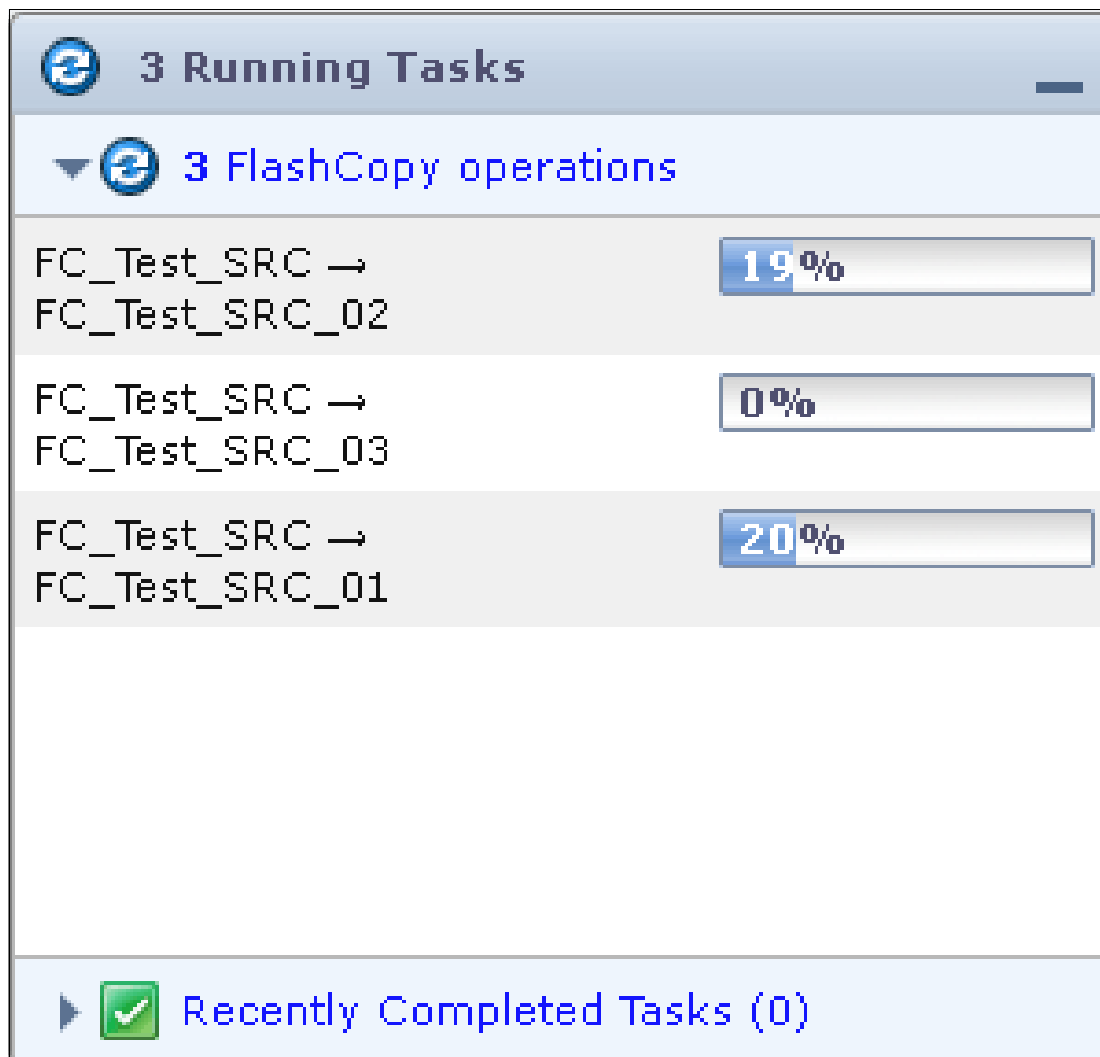

Figure 11-12 The FlashCopy progress viewed from the Running Tasks status indicator

After the copy progresses complete, you find the FlashCopy with the clone preset has been deleted automatically (Figure 11-13).

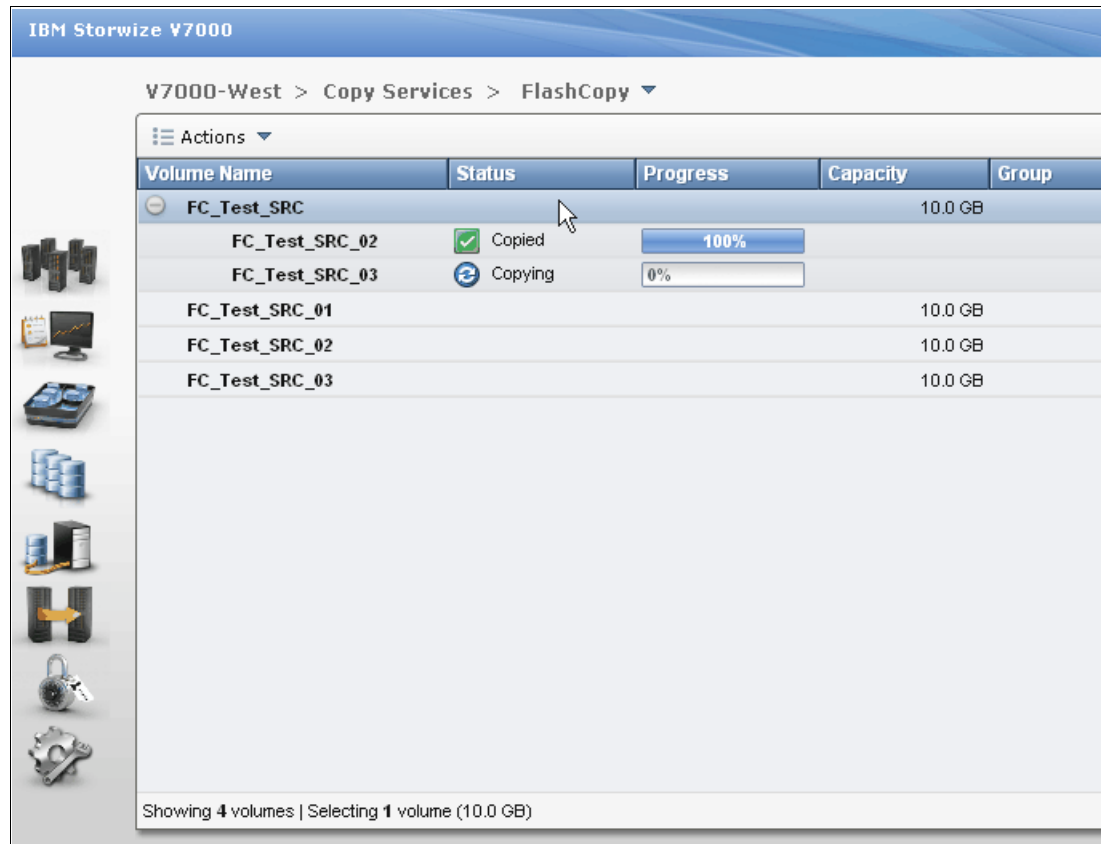

Figure 11-13 FlashCopy progresses complete

### 11.1.5 Managing FlashCopy mapping

The FlashCopy presets cover the most used FlashCopy configurations for general situations. However, customized FlashCopy mappings are still necessary in some complicated scenarios.

## Creating FlashCopy mappings

You can create FlashCopy mappings through the FlashCopy window. Select the volume you want to be the source volume for the FlashCopy mapping and click **Advanced FlashCopy...** from the **Actions** drop-down menu (Figure 11-14).

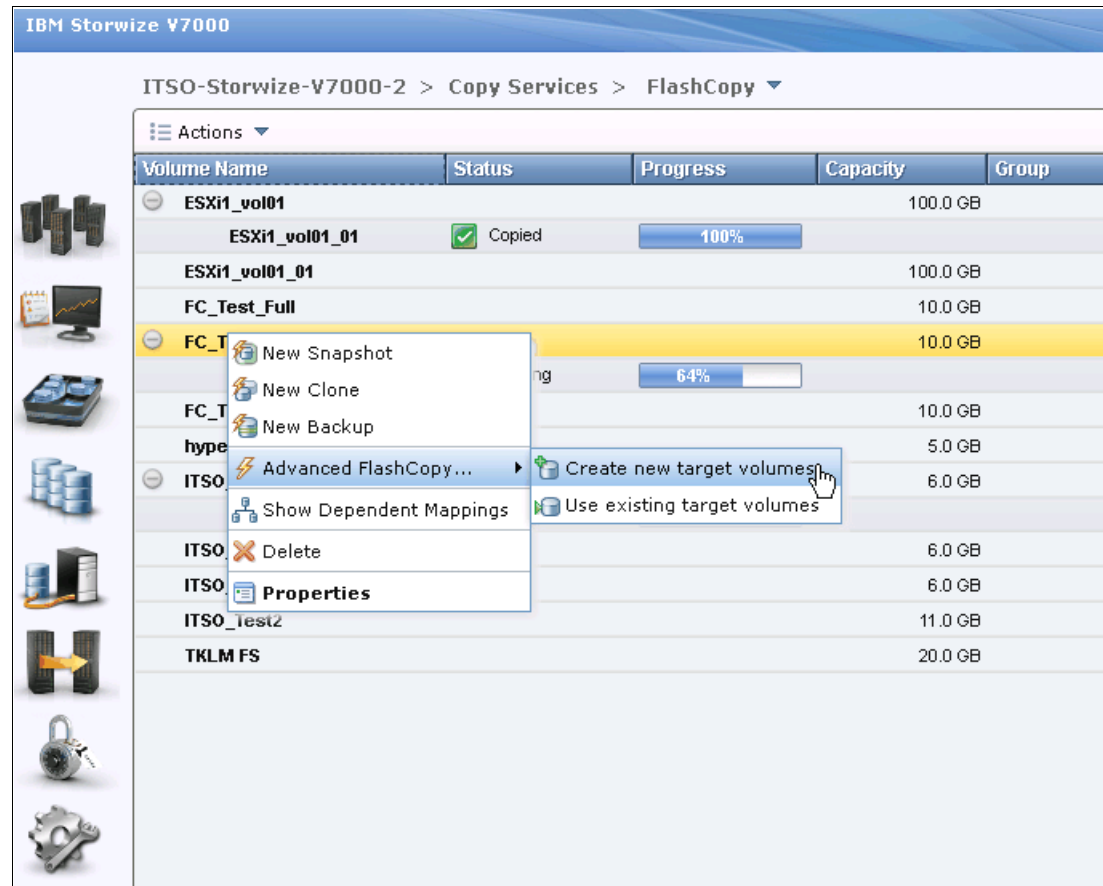

Figure 11-14 Create advanced FlashCopy

You have two options:

- Click **Create new target volumes**, if you have not created the target volume yet.
  - a. After you click **Create new target volumes**, the wizard lets you choose the preset, but no matter which preset you choose, you can modify the setting of the FlashCopy mapping. Choose one preset that has the most similar configuration to the one required, and click **Advanced Settings** to make any appropriate adjustments on the properties (Figure 11-15). Figure 11-16 shows the default setting.

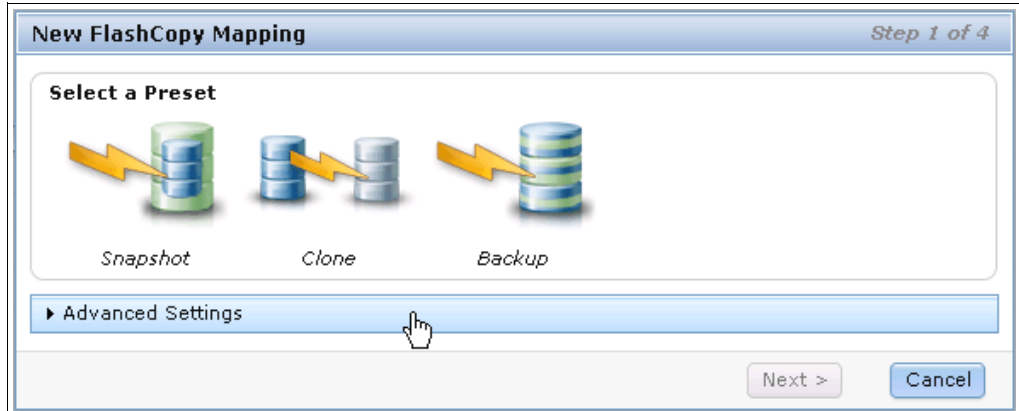

Figure 11-15 Choose a preset most similar to your requirement

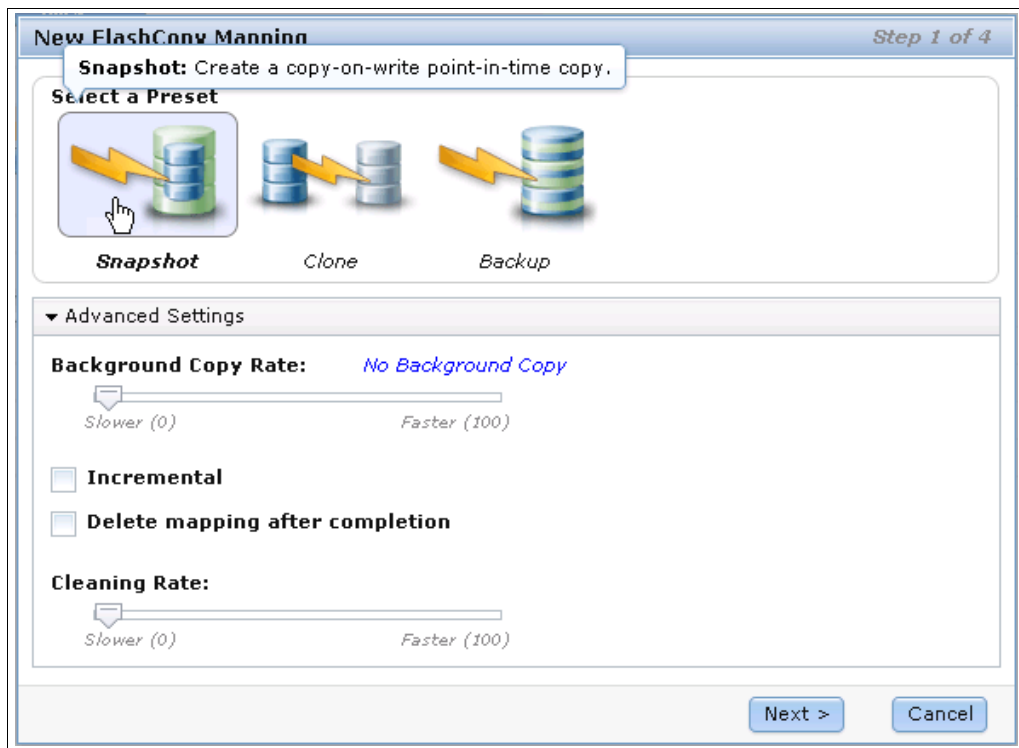

Figure 11-16 Default setting for the snapshot preset

For example, if the snapshot preset has been chosen, the default settings can be found when you click **Advanced Settings**, which are:

- Background Copy: 0
- Incremental: No
- Auto Delete after completion: No
- Cleaning Rate: 0

It is the same with clone preset, and the default settings of clone preset can be found when you click **Advanced Settings**, after you select clone preset (Figure 11-17), which includes:

- Background Copy: 50
- Incremental: No
- Auto Delete after completion: Yes
- Cleaning Rate: 50

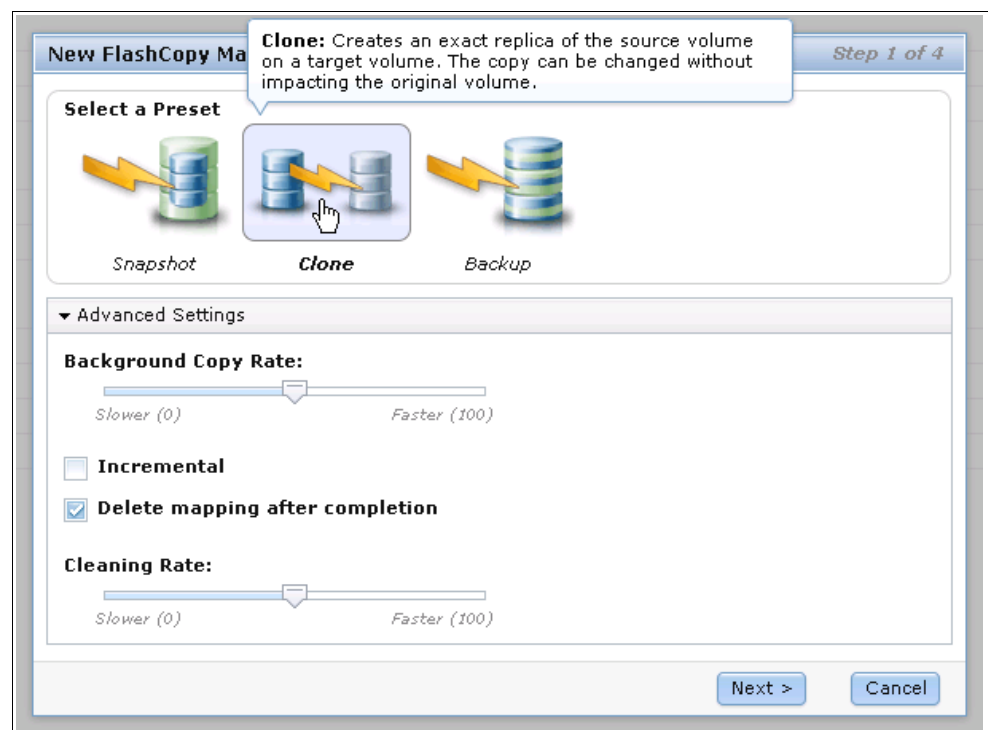

Figure 11-17 Default settings for the clone preset

It is the same with backup preset, and the default settings of backup preset are found when you click **Advanced Settings**, after you select the backup preset (Figure 11-18), which includes:

- Background Copy: 50
- Incremental: Yes
- Auto Delete after completion: No
- Cleaning Rate: 50

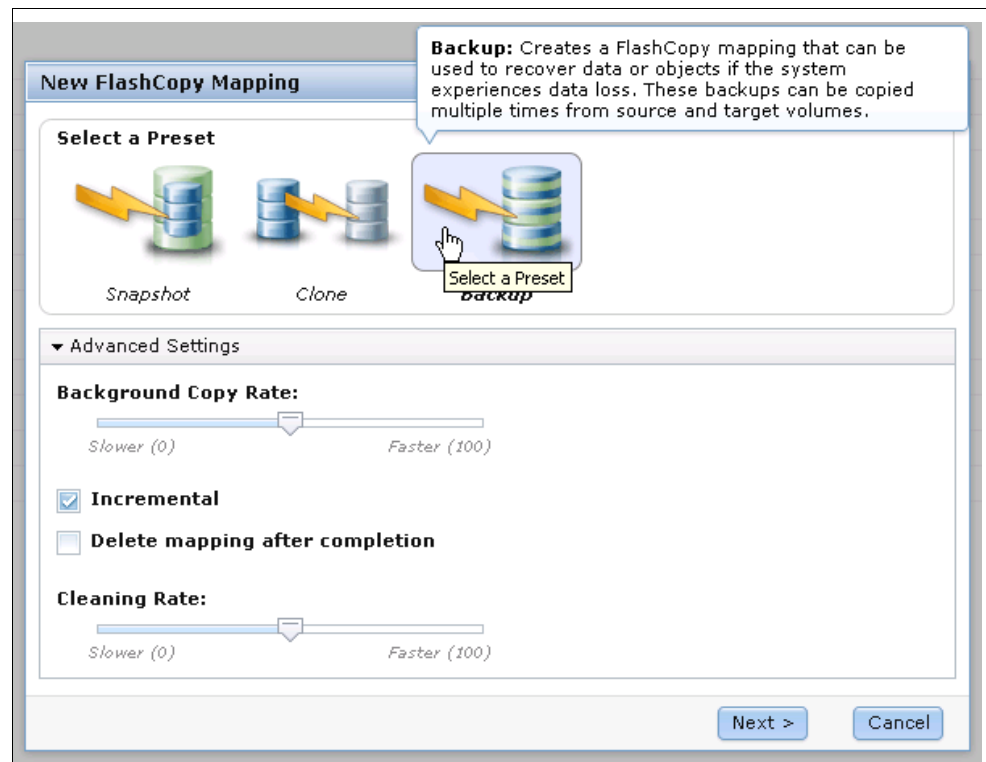
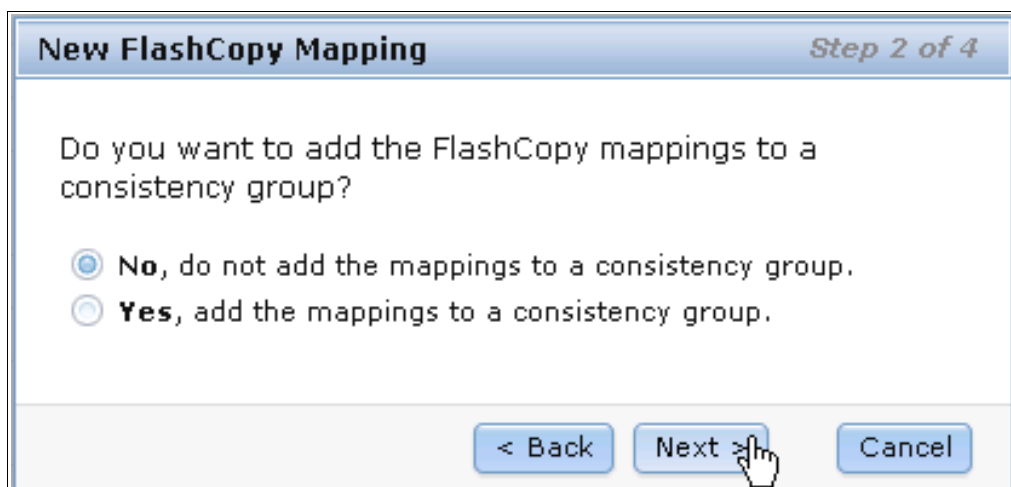

Figure 11-18 Default settings for the backup preset

Change the settings of the FlashCopy mapping according to your requirements and click **Next**.

- b. In the next step, you could add your FlashCopy mapping to a consistency group (Figure 11-19). If the consistency group is not ready, the FlashCopy mapping can be added to the consistency group afterward. Click **Next** to continue.

The dialog box is titled "New FlashCopy Mapping" and "Step 2 of 4". It contains the text "Do you want to add the FlashCopy mappings to a consistency group?". There are two radio button options: "No, do not add the mappings to a consistency group." and "Yes, add the mappings to a consistency group.". At the bottom, there are three buttons: "< Back", "Next >", and "Cancel". A mouse cursor is pointing at the "Next >" button.

Figure 11-19 Add FlashCopy mapping to a consistency group

- c. You may choose from which storage pool you want to create your volume. As shown in Figure 11-20, you can select the same storage pool that is used by the source volume. Click **Next** to continue.

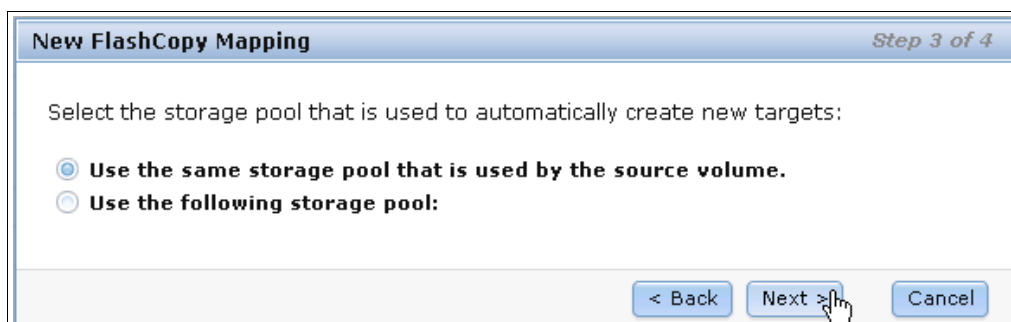

The dialog box is titled "New FlashCopy Mapping" and "Step 3 of 4". It contains the text "Select the storage pool that is used to automatically create new targets:". There are two radio button options: "Use the same storage pool that is used by the source volume." and "Use the following storage pool:". At the bottom, there are three buttons: "< Back", "Next >", and "Cancel". A mouse cursor is pointing at the "Next >" button.

Figure 11-20 Choose use the same storage pool with the source volume

- d. You can also specify some other storage pool for your new volume (Figure 11-21). Click **Next** to continue.

**New FlashCopy Mapping** Step 3 of 4

Select the storage pool that is used to automatically create new targets:

☐ Use the same storage pool that is used by the source volume.

☒ Use the following storage pool:

Name	Status	Free Capacity	Capacity
DS3524	✓ Online	2.8 GB	20.0 GB
Multi_tier_pool	✓ Online	43.3 GB	306.0 GB

Filter...

< Back Next > Cancel

Figure 11-21 Choose another storage pool to create the volume

- e. You are prompted to select how you want to manage volume capacity. **Create a generic volume** is your default choice. If you select a thin-provisioned volume, you get additional options (Figure 11-22).

**New FlashCopy Mapping** *Step 4 of 4*

How do you want the volumes to manage capacity?

☒ **Use Thin Provisioning**

**Real Capacity**  
0 % of Virtual Capacity

☒ **Automatically Expand**

☐ **Warning Threshold**

☐ **Create a generic volume**

☐ **Inherit properties from source volume**

< Back Finish Cancel

Figure 11-22 Create a thin provisioned target volume

If you chose the clone or backup preset at the beginning of this wizard, **Create a generic volume** is your default choice (Figure 11-23).

**New FlashCopy Mapping** *Step 4 of 4*

How do you want the volumes to manage capacity?

☐ **Use Thin Provisioning**

☒ **Create a generic volume**

☐ **Inherit properties from source volume**

< Back Finish Cancel

Figure 11-23 The default choice when creating a FlashCopy mapping

- f. Click **Finish** when you make your decision, and the FlashCopy mapping is created on your volume with a new target (Figure 11-24). The status of the newly created FlashCopy mapping is Idle; it could be started, as described in “Starting a FlashCopy mapping” on page 405.

IBM Storwize V7000

ITSO-Storwize-V7000-2 > Copy Services > FlashCopy ▾

Actions ▾

Volume Name	Status	Progress	Capacity	Group
ESXi1_vol01			100.0 GB	
ESXi1_vol01_01	✓ Copied	100%		
ESXi1_vol01_01			100.0 GB	
FC_Test_Full			10.0 GB	
FC_Test_SRC			10.0 GB	
FC_Test_SRC_01	✓ Idle	0%		
FC_Test_SRC_01			10.0 GB	
FC_Test_Thin			10.0 GB	
hyperv_test			5.0 GB	
ITSO_Test1			6.0 GB	
ITSO_Test1_01	⌚ Copying	0%		
ITSO_Test1_01			6.0 GB	
ITSO_Test1_Mirror01			6.0 GB	
ITSO_Test2			11.0 GB	
TKLM FS			20.0 GB	

Figure 11-24 New FlashCopy mapping has been created with a new target

- In the Advanced FlashCopy menu, if you already have candidate target volumes, select **Use existing target volumes** (Figure 11-25).

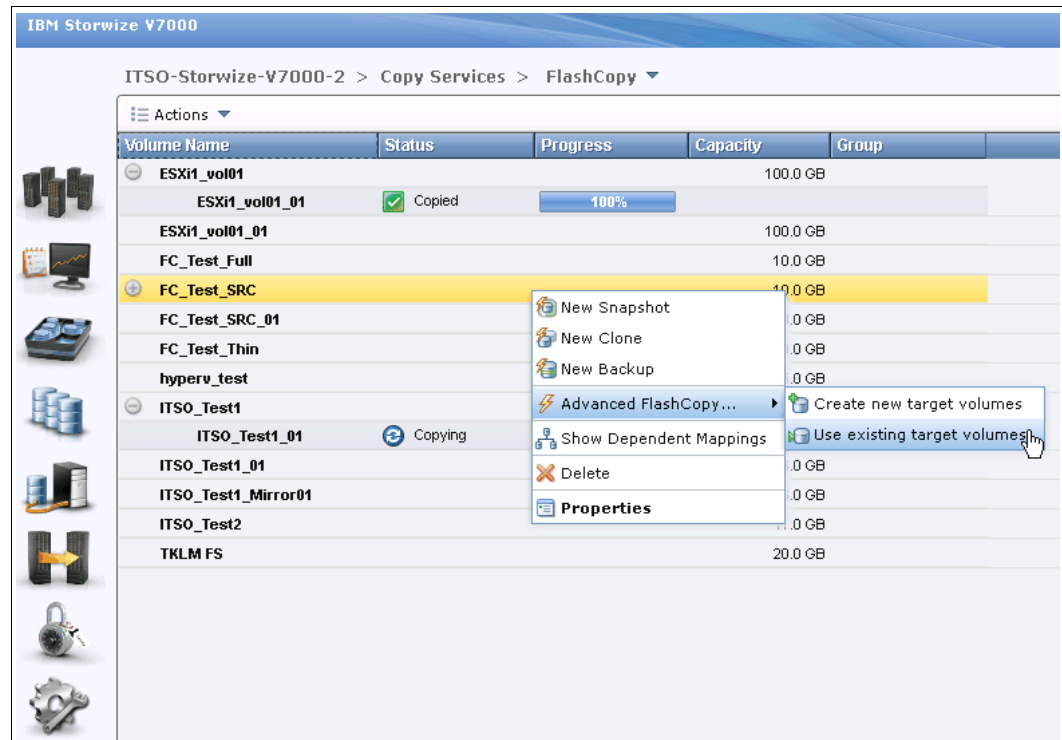

Figure 11-25 Create FlashCopy mapping using existing target volume

- You need to choose the target volume for the source volume you selected. Select the target volume in the drop-down menu in the right pane of the window and click **Add** (Figure 11-26).

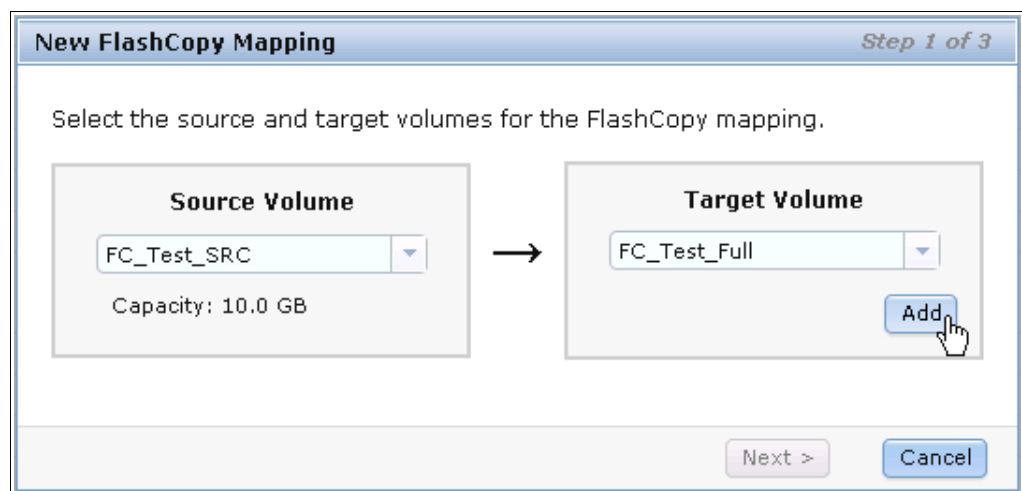

Figure 11-26 Select the target volume

- b. After you click **Add**, the FlashCopy mapping is listed (Figure 11-27). Click the red X if the FlashCopy mapping is not the one you want to create. If the FlashCopy mapping is what you want, click **Next** to continue.

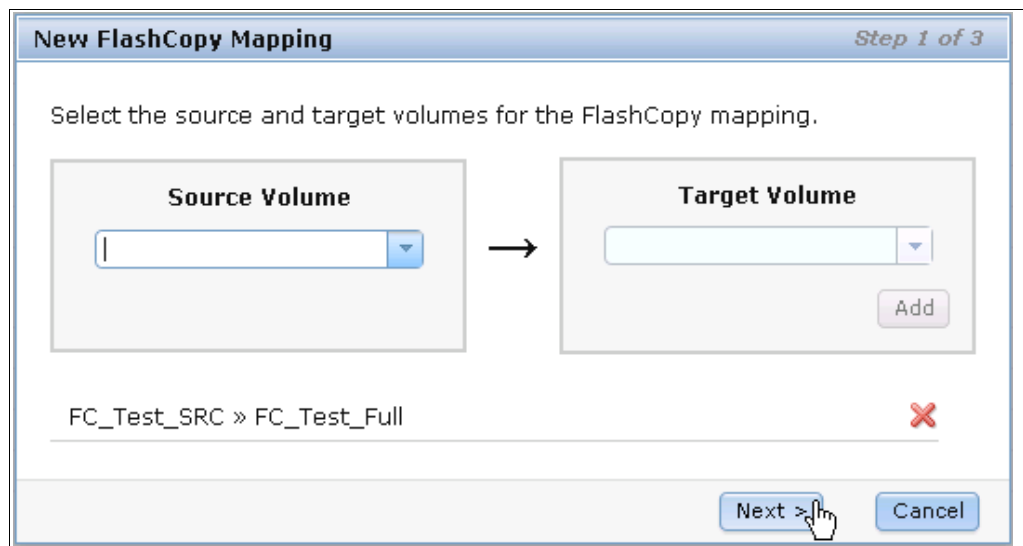

Figure 11-27 Add FlashCopy mapping

- c. Select the preset and adjust the settings (Figure 11-28). Make sure that the settings meet your requirements, and click **Next**.

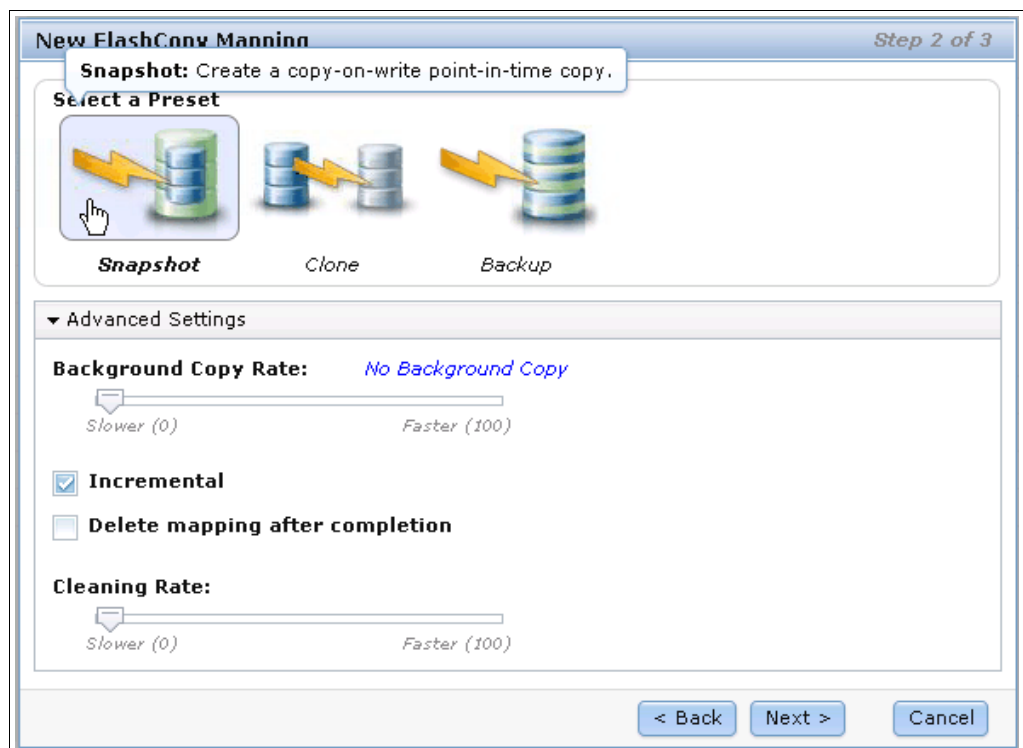

Figure 11-28 Select a preset and make your adjustments

- d. Now you can add the FlashCopy mapping to a consistency group (Figure 11-29). Click **Finish** and the FlashCopy mapping is created with the status of Idle.

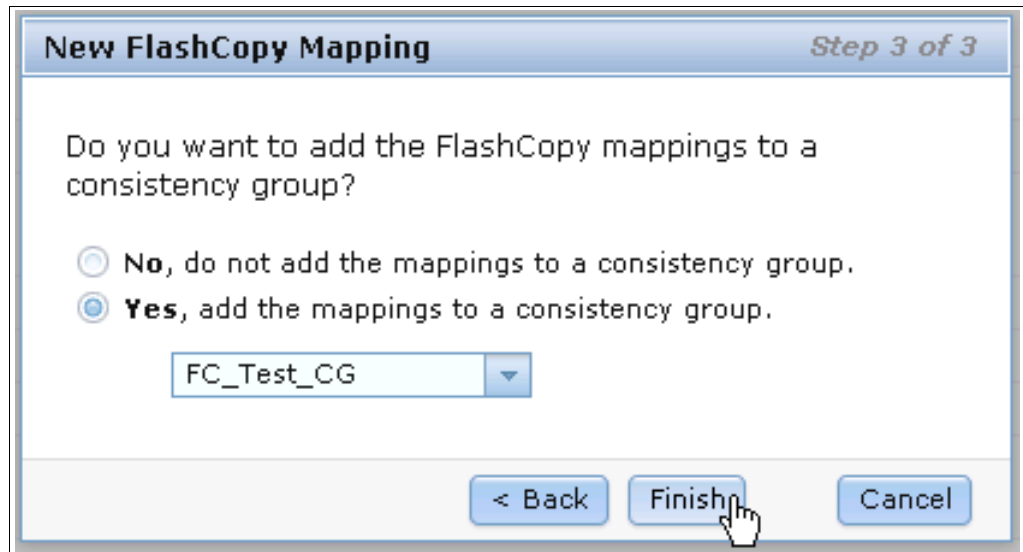

Figure 11-29 Select a consistency group to add the FlashCopy mapping to

You can also create the FlashCopy mappings in the FlashCopy Mapping window by clicking **New FlashCopy Mapping** at the upper left, as shown in Figure 11-30.

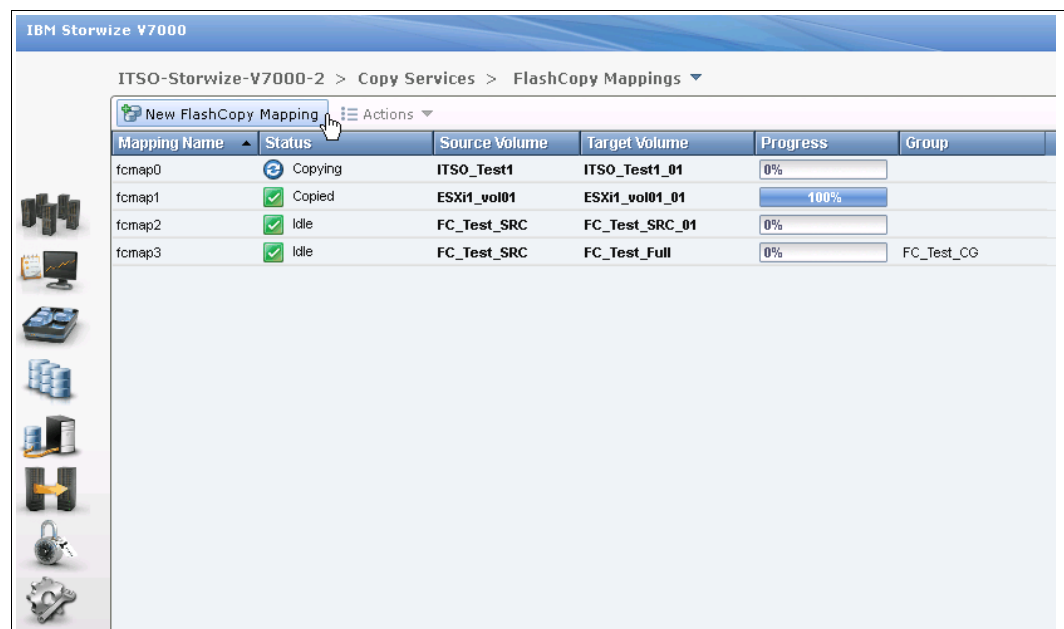

Figure 11-30 Create a FlashCopy mapping in the FlashCopy Mappings window

A wizard opens to guide you through the creation of a FlashCopy mapping, and the steps are the same as creating an advanced FlashCopy mapping using existing target volumes in the FlashCopy window.

## Starting a FlashCopy mapping

Most of the actions of FlashCopy mapping can be taken both in the FlashCopy window or the FlashCopy Mapping window. For the actions available in both windows, we show, in the following sections, the steps in the FlashCopy window, although the steps would be the same if you were to use the FlashCopy Mapping window.

You can start the mapping by selecting the FlashCopy target volume in the FlashCopy window and selecting the **Start** option from the **Actions** drop-down menu (Figure 11-31). The status of the FlashCopy mapping changes from Idle to Copying.

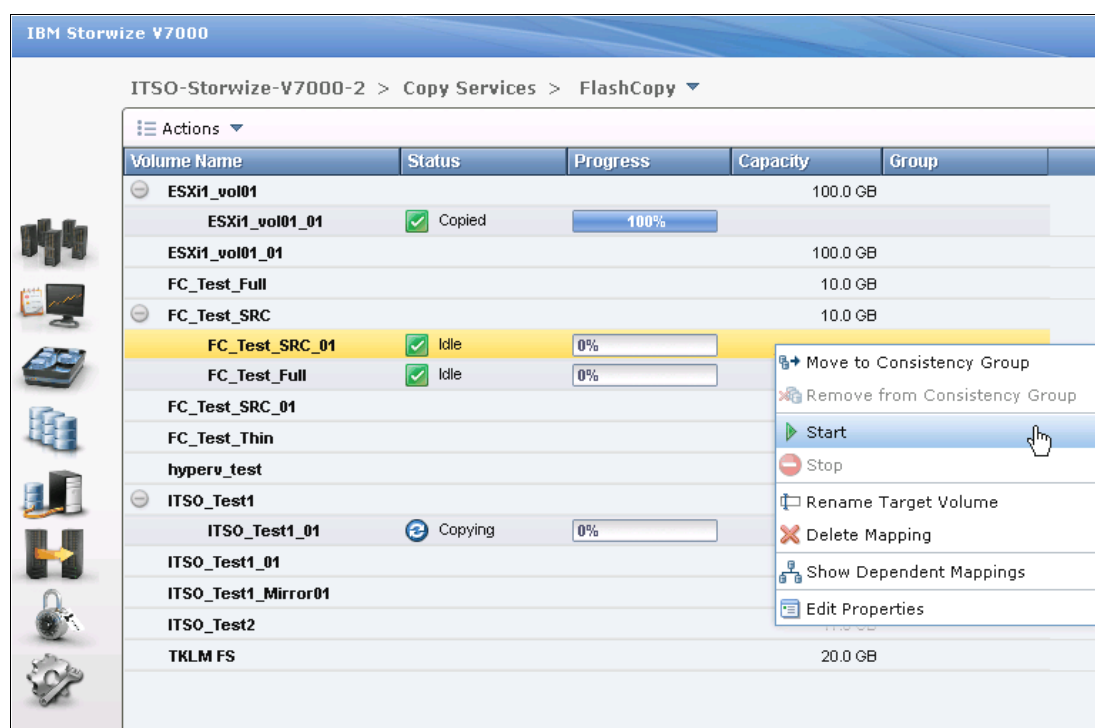

Figure 11-31 Start FlashCopy mapping

## Stopping a FlashCopy mapping

The FlashCopy mapping can be stopped by selecting the FlashCopy target volume in the FlashCopy window and clicking the **Stop** option from the **Actions** drop-down menu (Figure 11-32). After the stopping process completes, the status of the FlashCopy mapping is changed to Stopped.

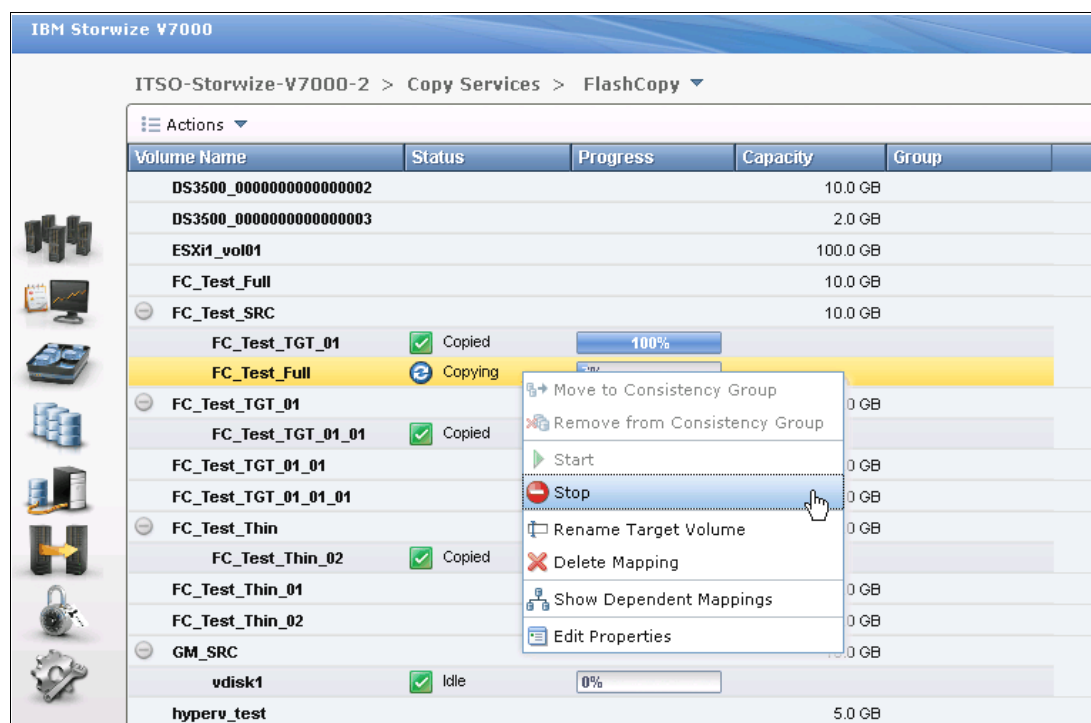

Figure 11-32 Stopping a FlashCopy mapping

## Renaming the target volume

If the FlashCopy target volumes were created automatically by IBM Storwize V7000 storage system, the name of the target volumes is the source volume name plus a suffix containing numbers. The name of the target volumes could be changed to be more meaningful in your environment.

To change the name of the target volume, select the FlashCopy target volume in the FlashCopy window and click the **Rename Target Volume** option from the **Actions** drop-down menu (Figure 11-33).

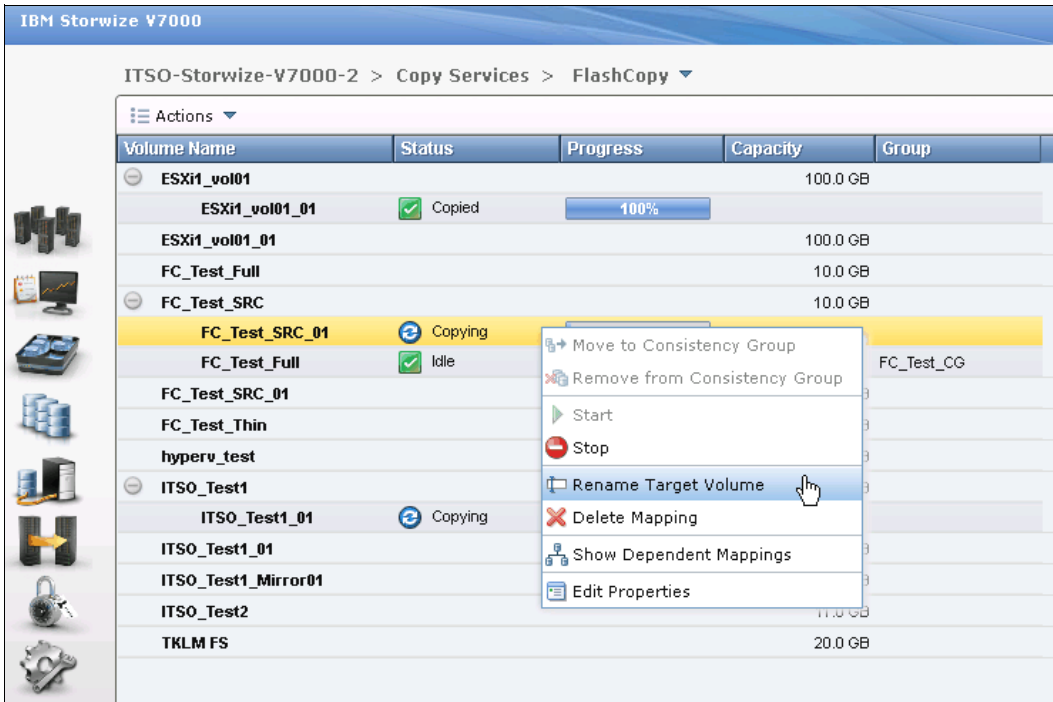

Figure 11-33 Rename a target volume

Input your new name for the target volume (Figure 11-34). Click **Rename** to finish.

Figure 11-34 Rename a target volume

**Renaming a FlashCopy mapping**

The FlashCopy mappings are created with names that begin with fcmap. The name of FlashCopy mappings can be changed to be more meaningful to you.

To change the name of a FlashCopy mapping, select the FlashCopy mapping in the FlashCopy Mappings window and click the **Rename Mapping** option from the **Actions** drop-down menu (Figure 11-35).

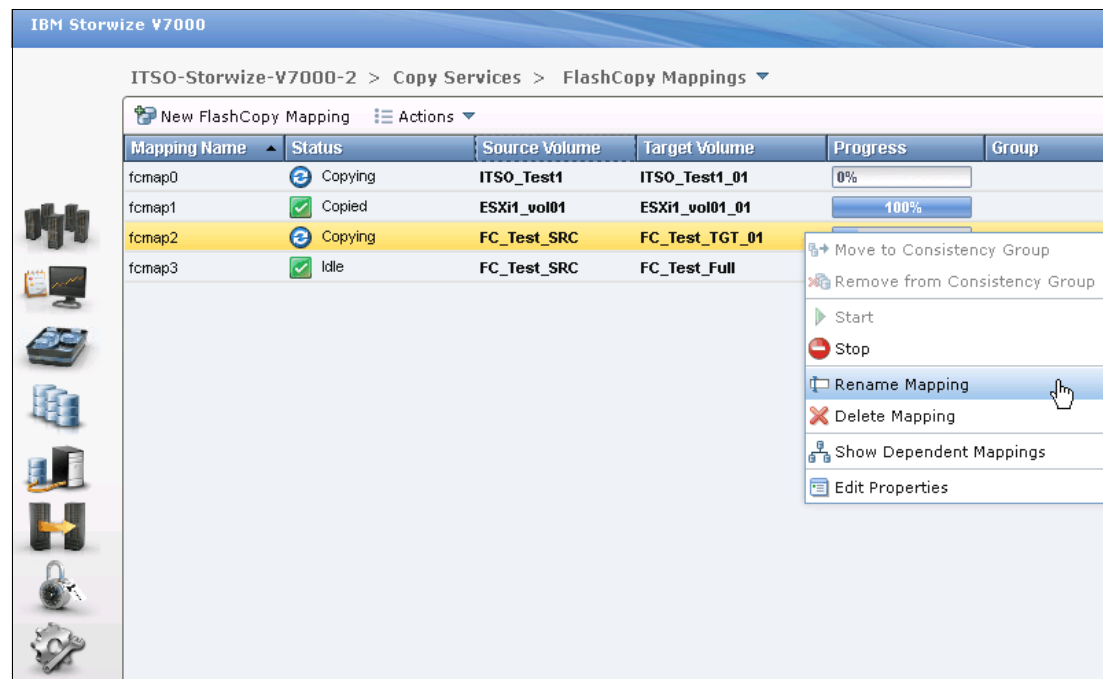

Figure 11-35 Rename a FlashCopy mapping

You need to enter your new name for the FlashCopy mapping (Figure 11-36). Click **Rename** to finish.

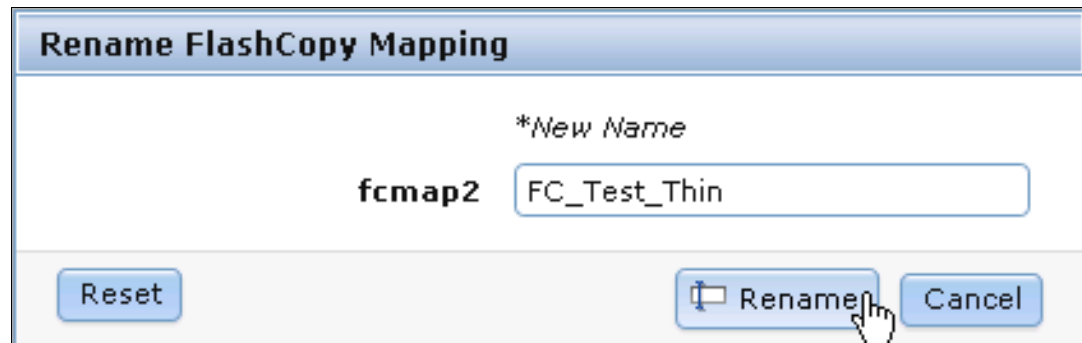

Figure 11-36 Enter a new name for the FlashCopy mapping

## Deleting a FlashCopy mapping

The FlashCopy mapping can be deleted by selecting the FlashCopy target volume in the FlashCopy window and clicking the **Delete Mapping** option from the **Actions** drop-down menu (Figure 11-37).

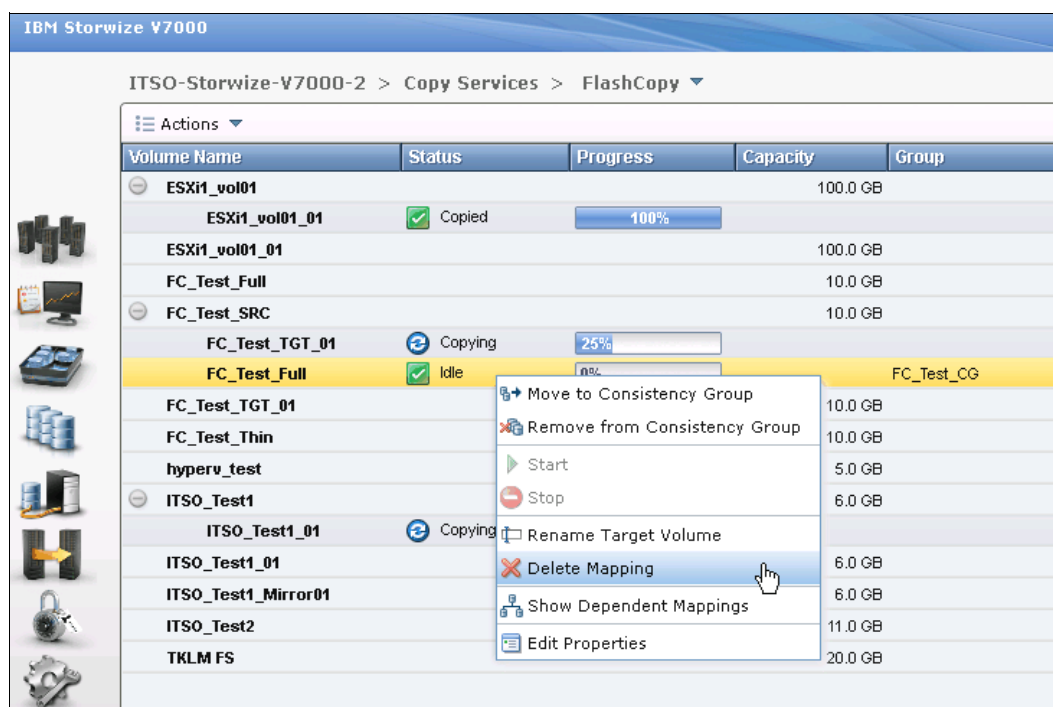

Figure 11-37 Select Delete Mapping

**FlashCopy Mapping state:** If the FlashCopy mapping is in the Copying state, it must be stopped before being deleted.

You need to confirm your action to delete FlashCopy mappings in the window that opens (Figure 11-38). Verify the number of FlashCopy mappings that you need to delete, and if you want to delete the FlashCopy mappings while the data on the target volume is inconsistent with the source volume, select the check box. Click **Delete** and your FlashCopy mapping is removed.

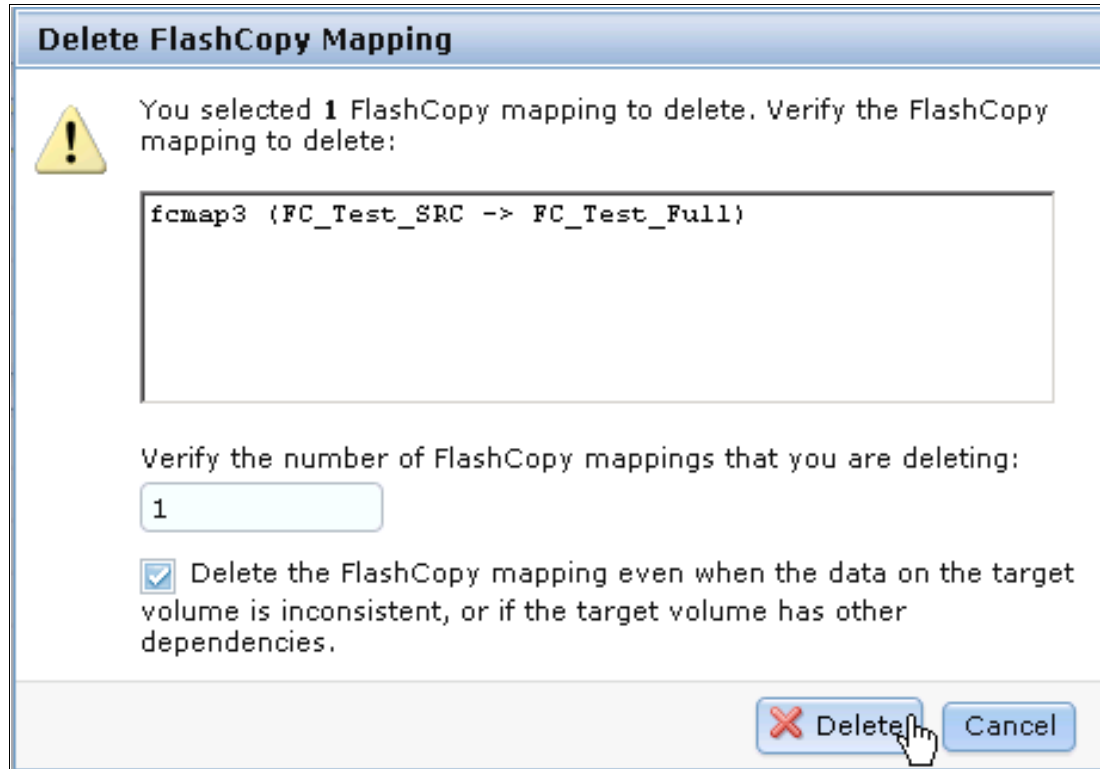

Figure 11-38 Confirm the deletion of FlashCopy mappings

**Deleting FlashCopy mapping:** Deleting the FlashCopy mapping does not delete the target volume. If you need to reclaim the storage space occupied by the target volume, you need to delete the target volume manually.

## Showing dependent mapping

You can show the FlashCopy mapping dependency by selecting the FlashCopy source volume in the FlashCopy window and clicking the **Show Dependent Mappings** option from the **Actions** drop-down menu (Figure 11-39).

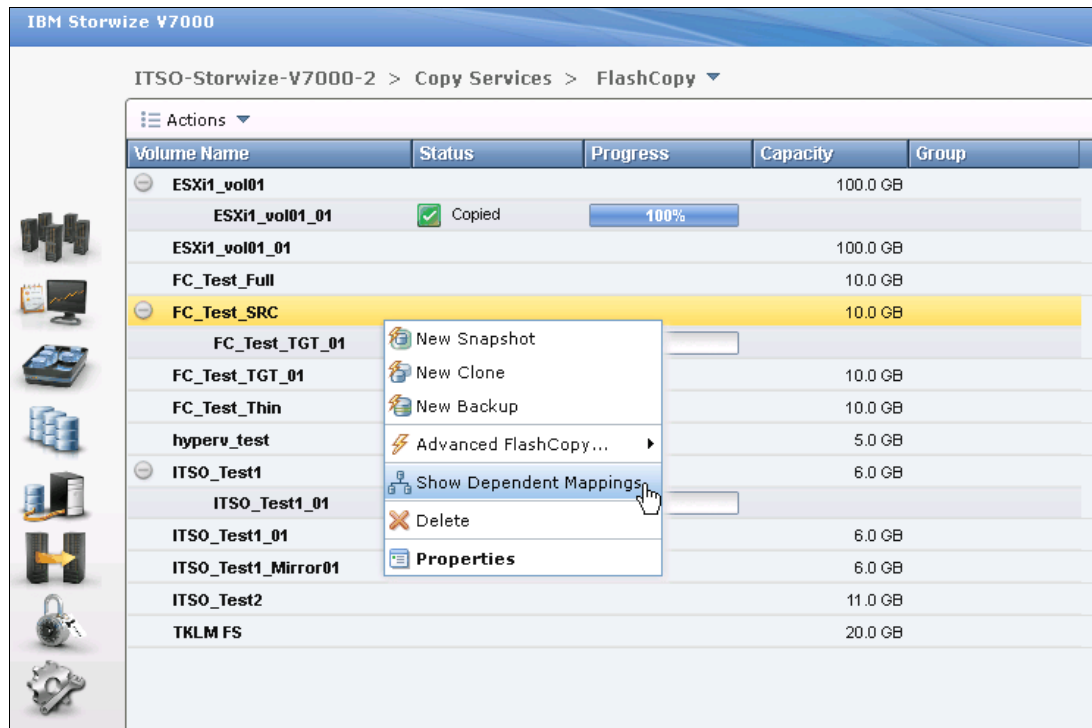

Figure 11-39 Show Dependent Mappings menu

The FlashCopy mapping dependency tree opens (Figure 11-40).

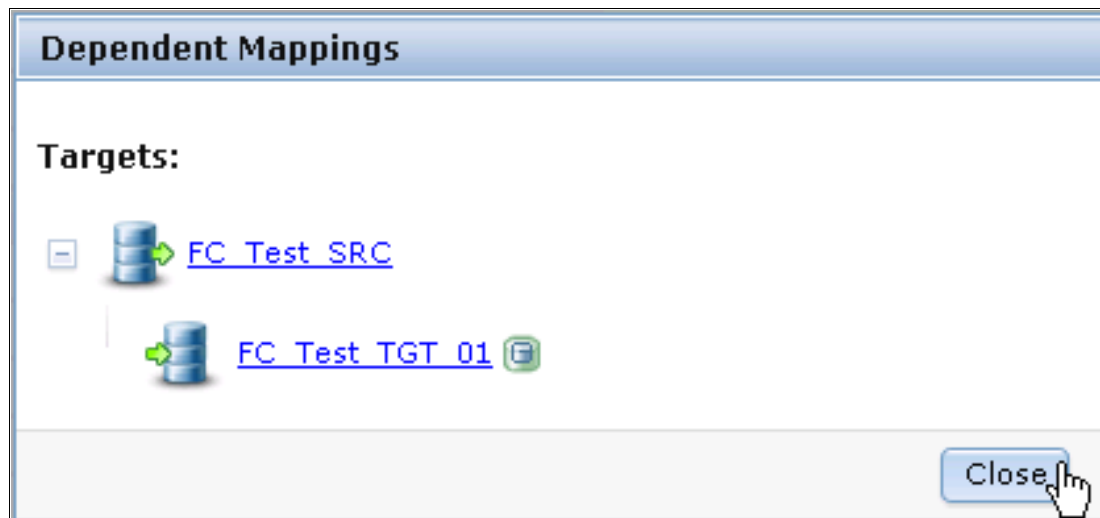

Figure 11-40 FlashCopy mapping dependency

## Editing properties

The background copy rate and cleaning rate can be changed after the FlashCopy mapping has been created by selecting the FlashCopy target volume in the FlashCopy window and clicking the **Edit Properties** option from the **Actions** drop-down menu (Figure 11-41).

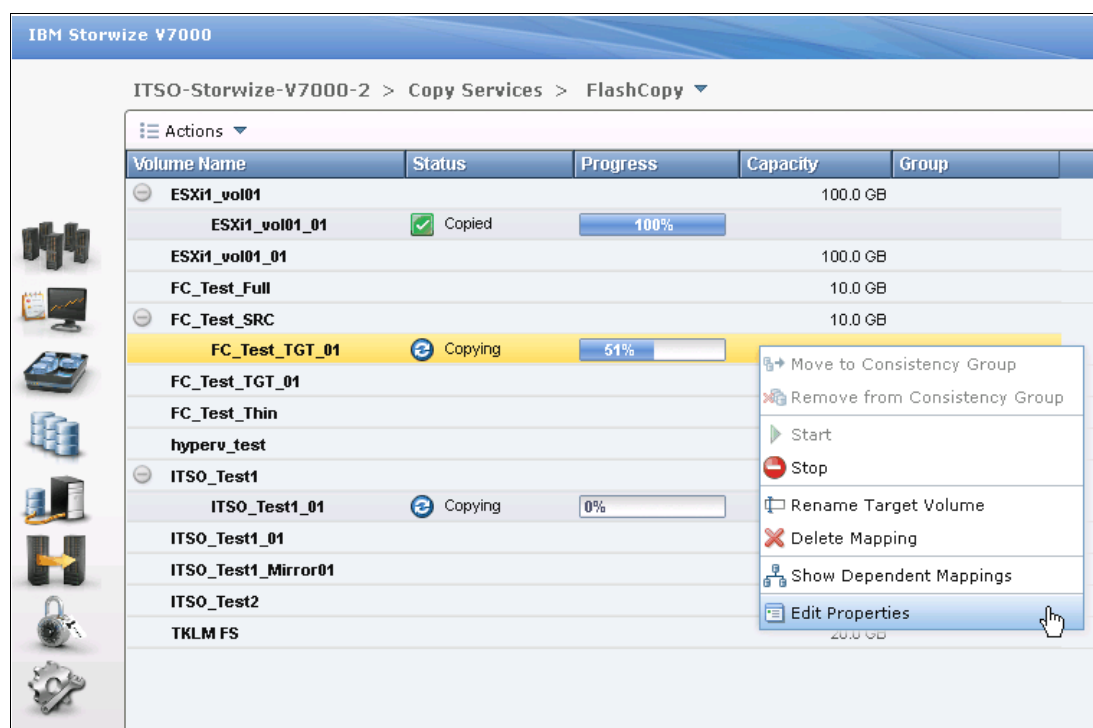

Figure 11-41 Edit Properties menu

You can then modify the value of the background copy rate and cleaning rate by moving the pointers on the bars (Figure 11-42). Click **Save** to save changes.

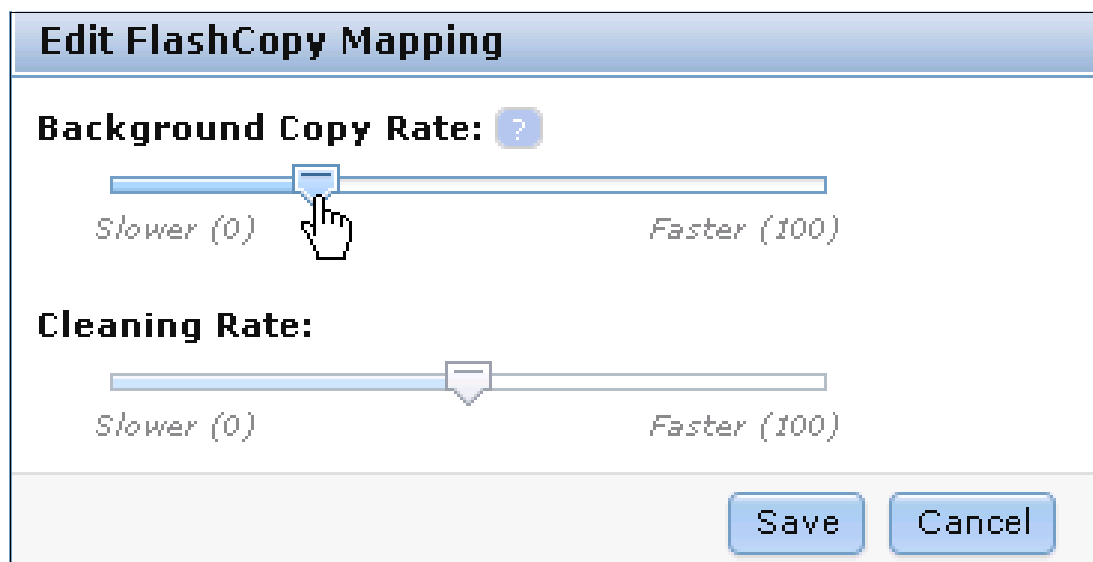

Figure 11-42 Change the copy rate

## Managing a FlashCopy consistency group

FlashCopy consistency groups can be managed by clicking the **Consistency Groups** menu under the Copy Services function icon (Figure 11-43).

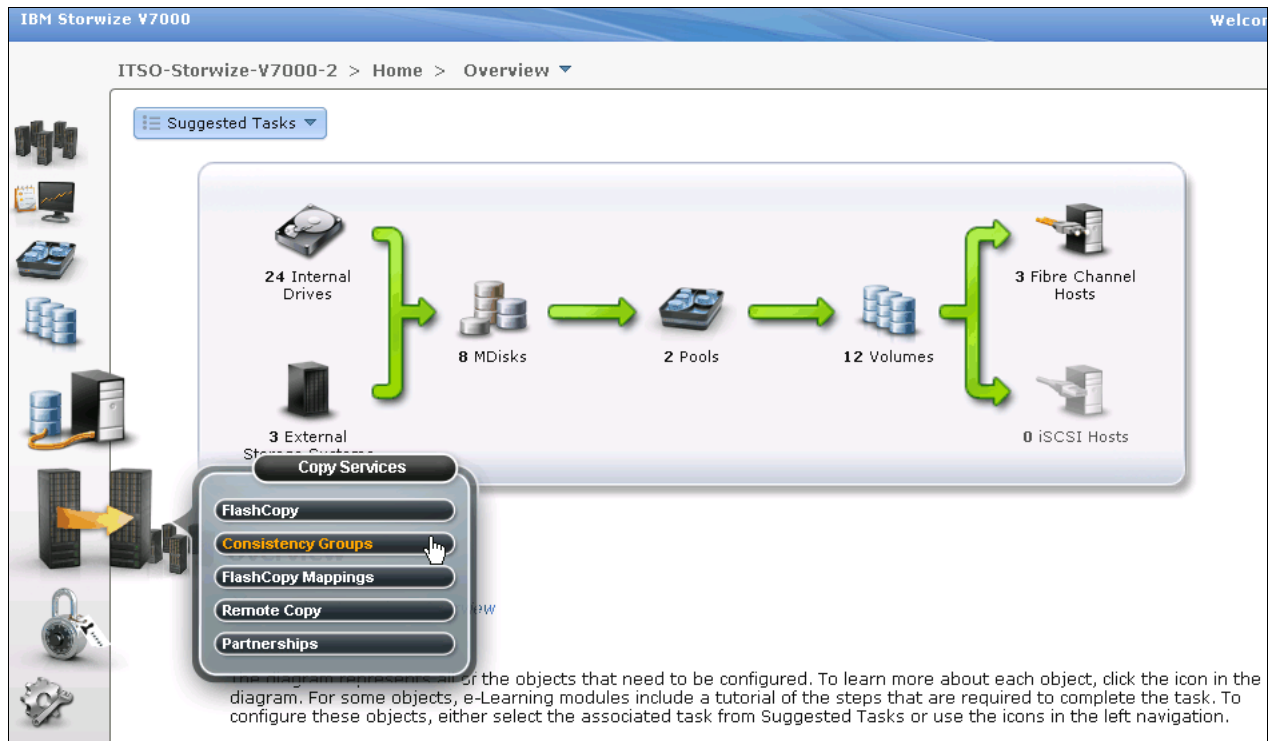

Figure 11-43 Access to the Consistency Groups window

The Consistency Groups window (Figure 11-44) is where you can manage both consistency groups and FlashCopy mappings.

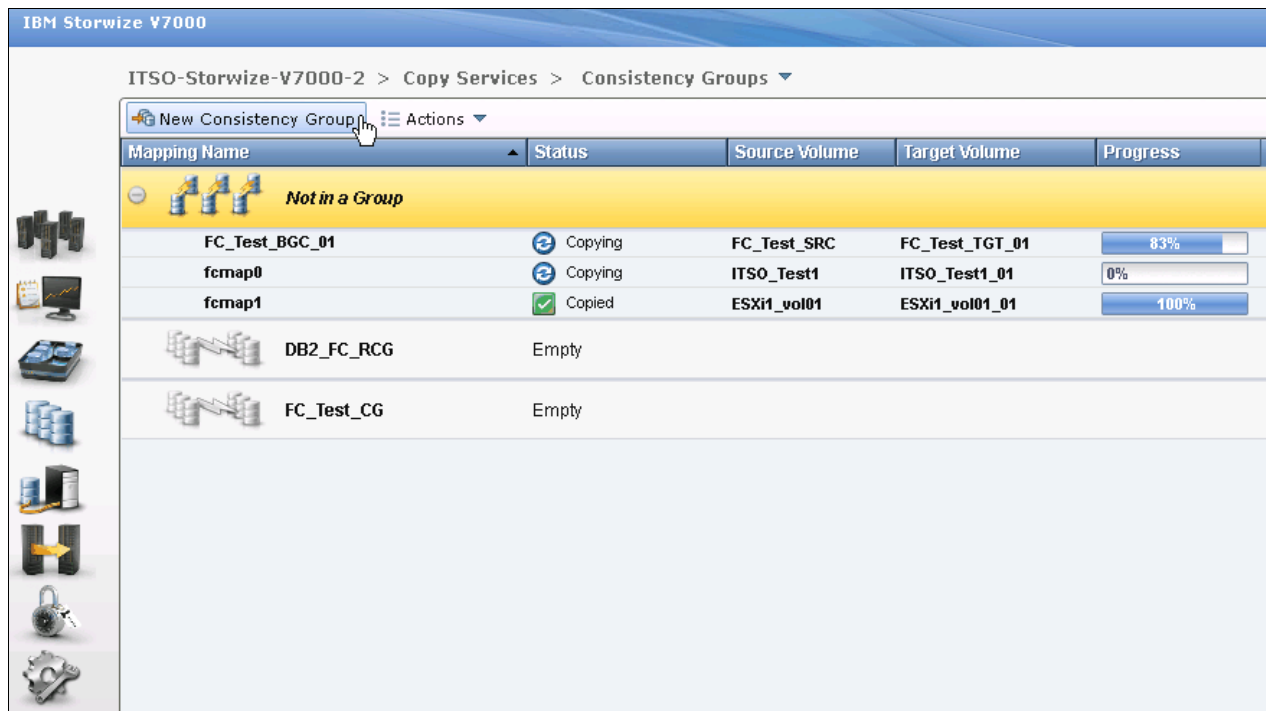

Figure 11-44 Consistency Groups window

In the left pane of the Consistency Groups window, you can list the consistency groups you need. Click **Not in a Group**, and then expand your selection by clicking the plus icon next to **Not in a Group**. All the FlashCopy mappings that are not in any consistency groups are displayed in the lower pane.

In the lower pane of the Consistency Groups window, you can discover the properties of a consistency group and the FlashCopy mappings in it. You can also take actions on any consistency groups and FlashCopy mappings within the Consistency Groups window, as allowed by their state. All the actions allowed for the FlashCopy mapping are described in 11.1.5, “Managing FlashCopy mapping” on page 393.

### ***Creating a FlashCopy consistency group***

To create a FlashCopy consistency group, click **New Consistency Group** at the top of the Consistency Groups window (Figure 11-44).

You are prompted to enter the name of the new consistency group (Figure 11-45). Following your naming conventions, enter the name of the new consistency group in the box and click **Create**.

The dialog box titled "New Consistency Group" has a text input field labeled "Consistency Group Name:" containing the text "ITSO\_FC\_CG". At the bottom right, there are two buttons: "Create" (with a plus icon) and "Cancel". A mouse cursor is pointing at the "Create" button.

Figure 11-45 Enter the name for the consistency group

After the creation process completes, you find a new consistency group in the left pane of the Consistency Groups window. Select the new consistency group, and you see more detailed information about this consistency group in the right pane (Figure 11-46).

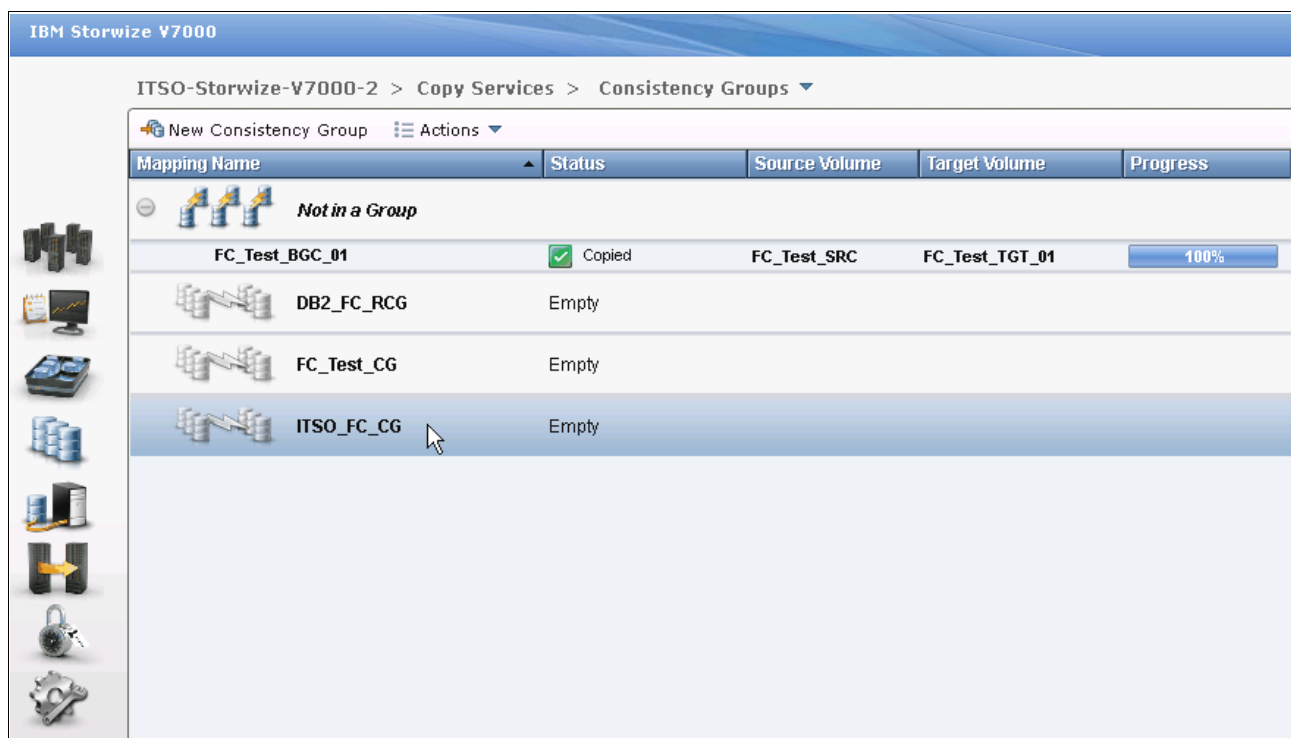

Mapping Name	Status	Source Volume	Target Volume	Progress
<b>Not in a Group</b>				
FC_Test_BGC_01	✓ Copied	FC_Test_SRC	FC_Test_TGT_01	100%
DB2_FC_RCG	Empty			
FC_Test_CG	Empty			
ITSO_FC_CG	Empty			

The "ITSO\_FC\_CG" row is selected, and a mouse cursor is pointing at it. On the left side of the window, there is a vertical toolbar with various icons representing different storage and management functions.

Figure 11-46 New consistency group

You can rename the consistency group by clicking the name of the consistency group in the main pane and enter a name for it (following your naming convention). Next to the name of the consistency group, the state shows that it is now an empty consistency group with no FlashCopy mapping in it.

### Adding FlashCopy mappings to a consistency group

Click **Not in a Group** to list all the FlashCopy mappings with no consistency group. You can add FlashCopy mappings to a consistency group by selecting them and clicking the **Move to Consistency Group** option from the **Actions** drop-down menu (Figure 11-47). Selections of a range are performed by highlighting a mapping, pressing and holding the Shift key, and clicking the last item in the range. Multiple selections can be made by pressing and holding the Ctrl key and clicking each mapping individually.

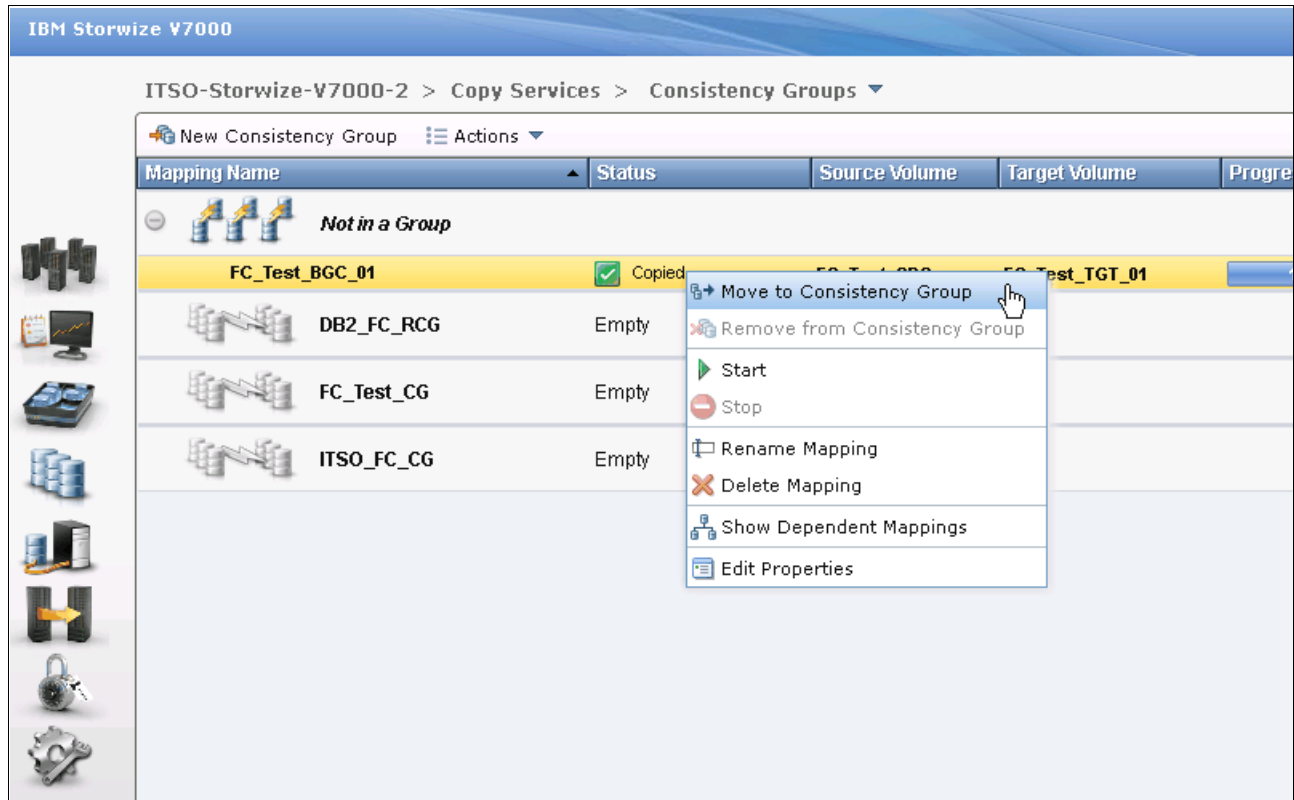

Figure 11-47 Select the FlashCopy mappings to add to a consistency group

You are prompted to specify which consistency group you want to move the FlashCopy mapping into (Figure 11-48). Click **Move to Consistency Group** to continue.

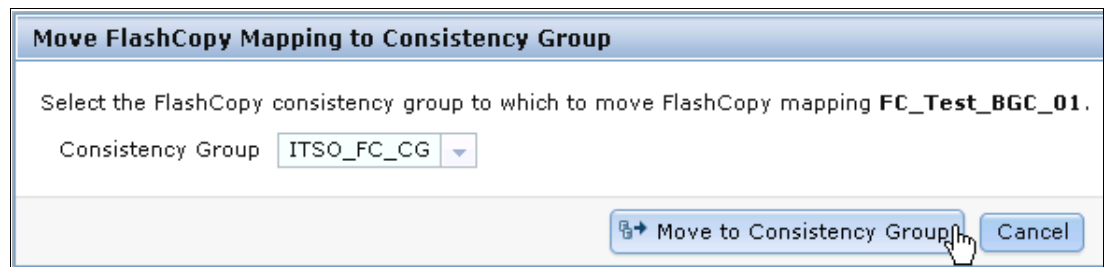

Figure 11-48 Select consistency group

After the action completes, you find that the FlashCopy mappings you selected have been removed from the Not In a Group list of the consistency group you chose.

## Starting a consistency group

To start a consistency group, click **Start** from the **Actions** drop-down menu (Figure 11-49).

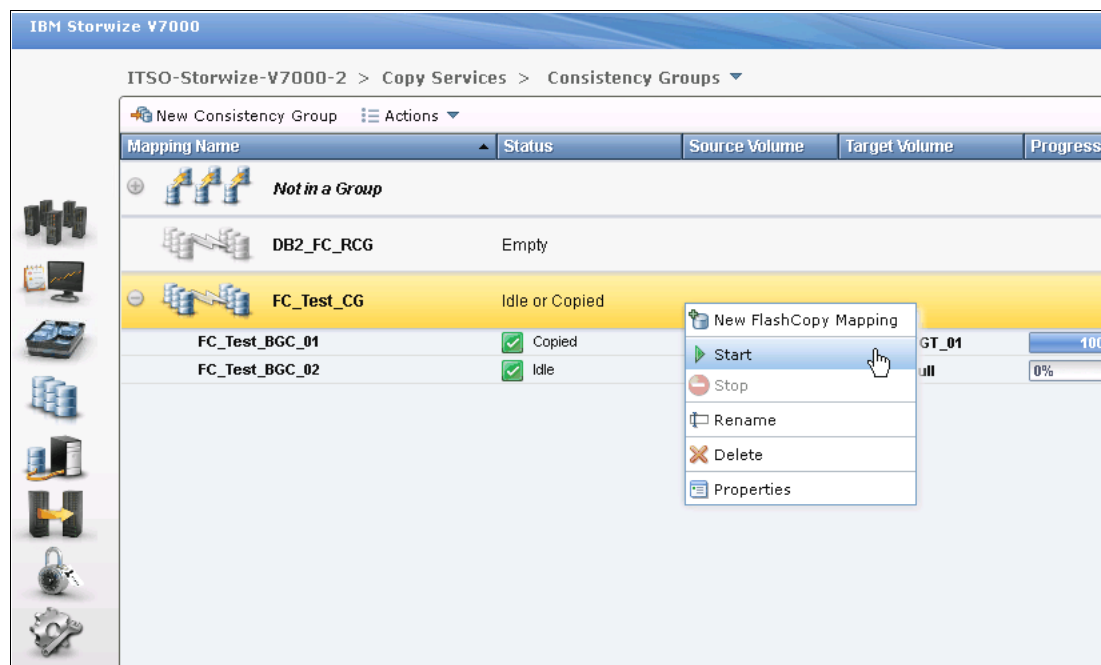

Figure 11-49 Start a consistency group

After you start the consistency group, all the FlashCopy mappings in the consistency group are started. The state of the FlashCopy changes to Copying (Figure 11-50).

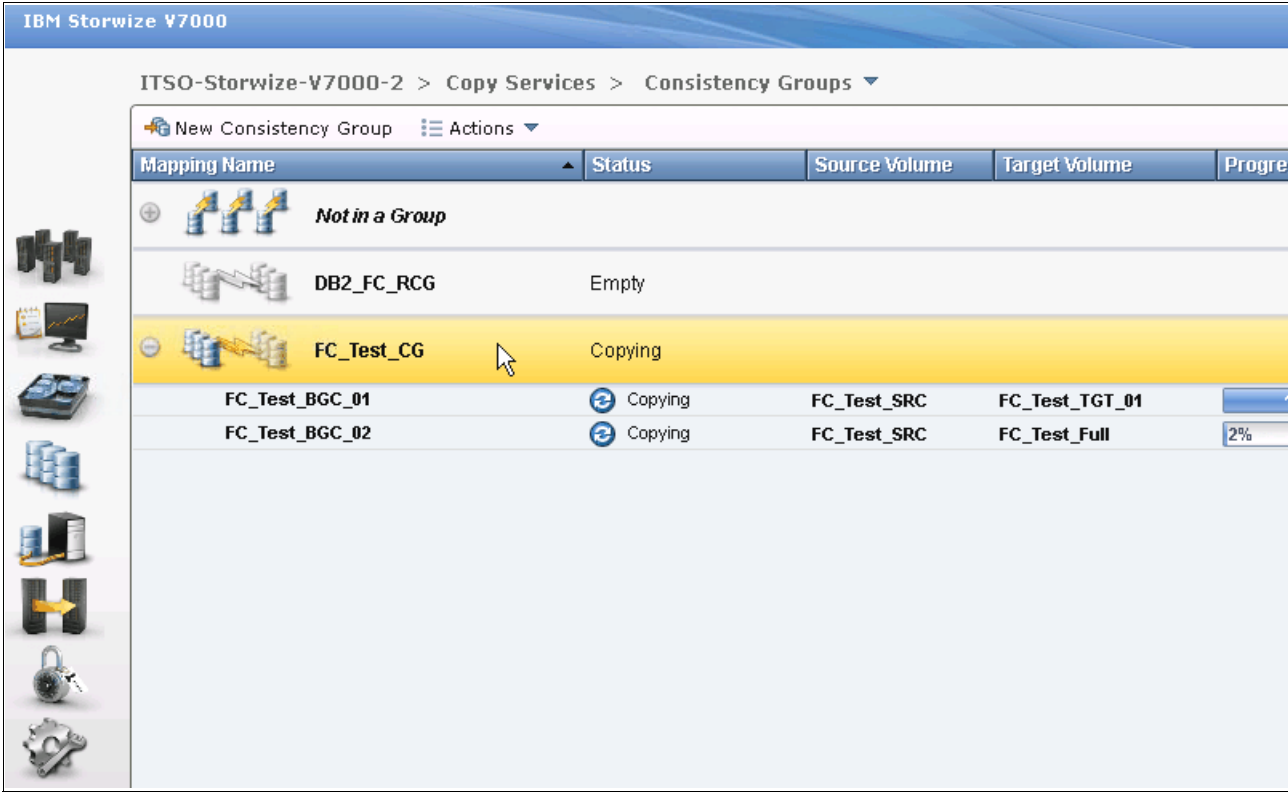

Figure 11-50 Consistency group start completes

### Stopping a consistency group

The consistency group can be stopped by selecting **Stop** from the **Actions** drop-down window (Figure 11-51).

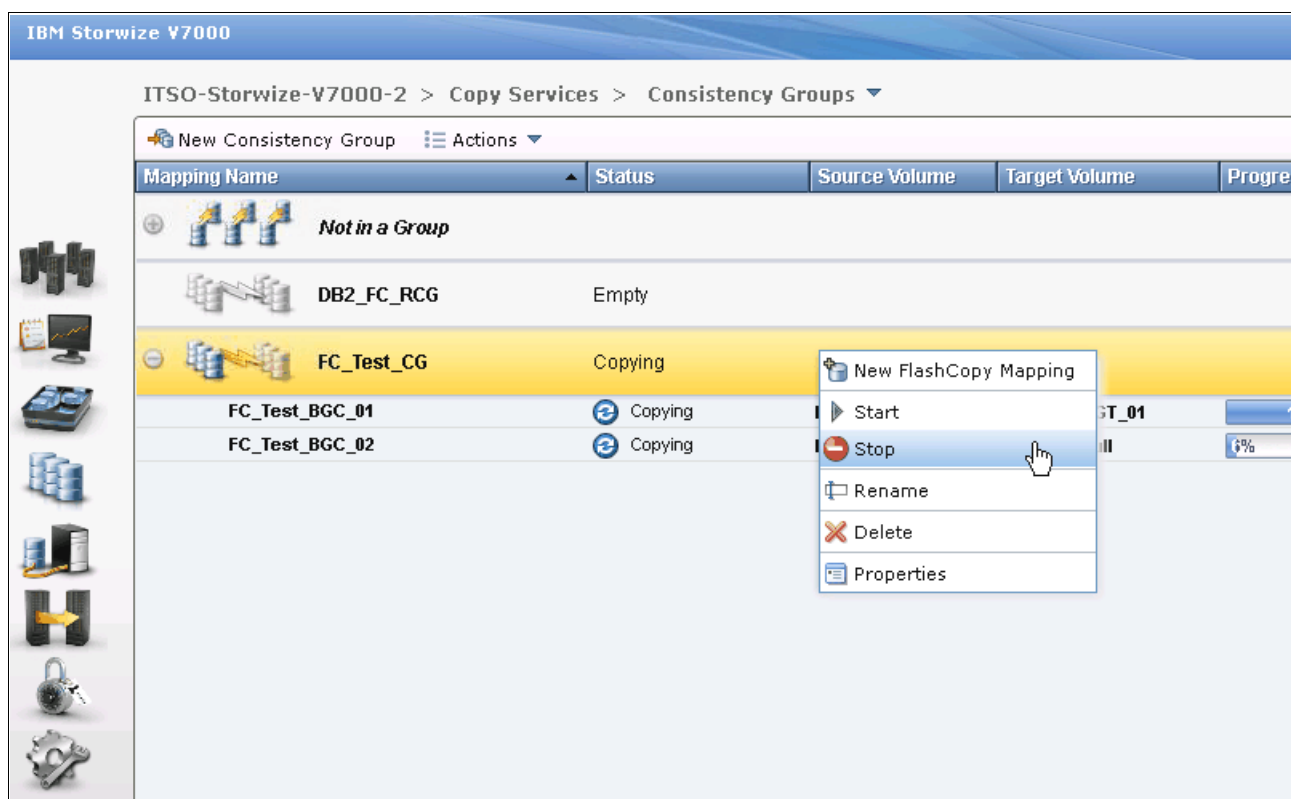

Figure 11-51 Stop a consistency group

After the stop process completes, the FlashCopy mappings in the consistency group are in the Stopped state, and a red “X” icon appears on the function icon of this consistency group to indicate an alert (Figure 11-52).

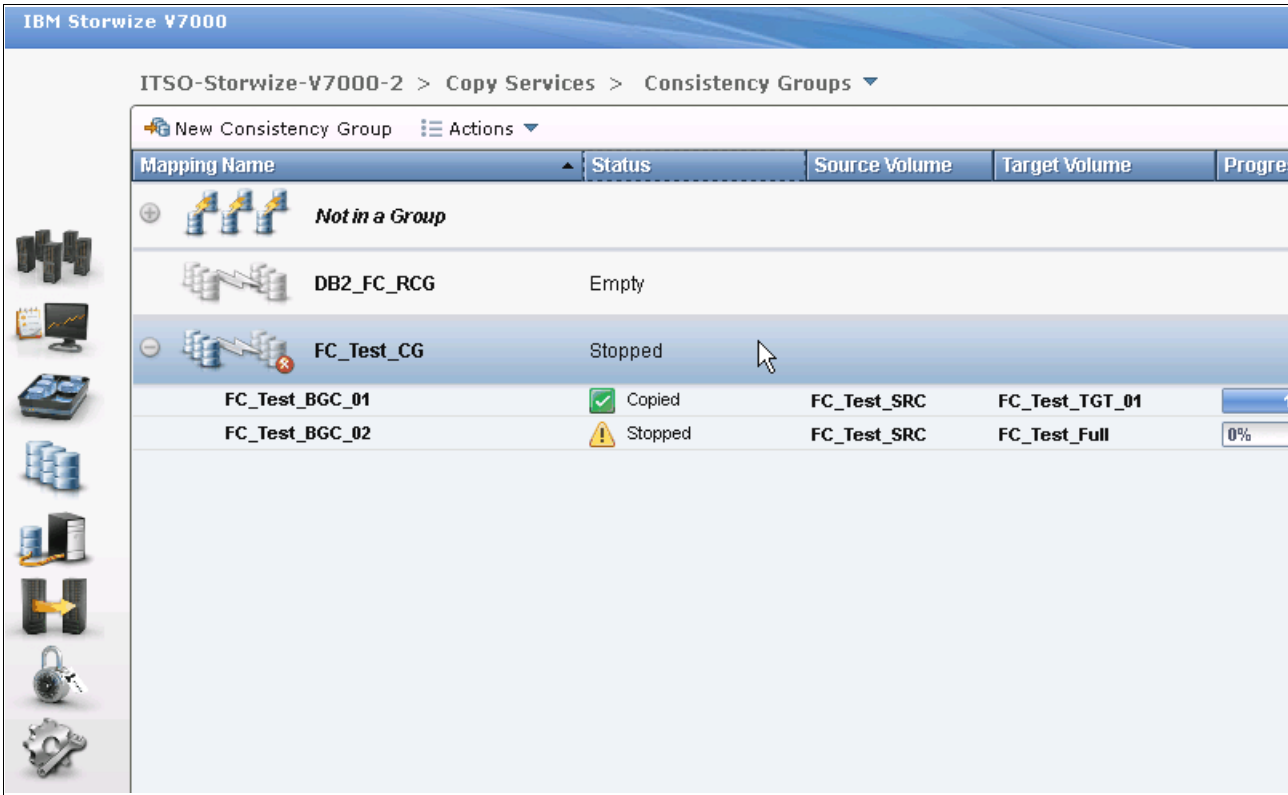

Figure 11-52 Consistency group stop completes

Previously copied relationships that were added to a consistency group that was later stopped before all members of the consistency group completed synchronization do not go out of the Copied state.

### Removing FlashCopy mappings from a consistency group

The FlashCopy mappings can be removed from a consistency group by selecting the FlashCopy mappings and clicking **Remove from Consistency Group** from the **Actions** drop-down menu of the FlashCopy mapping (Figure 11-53).

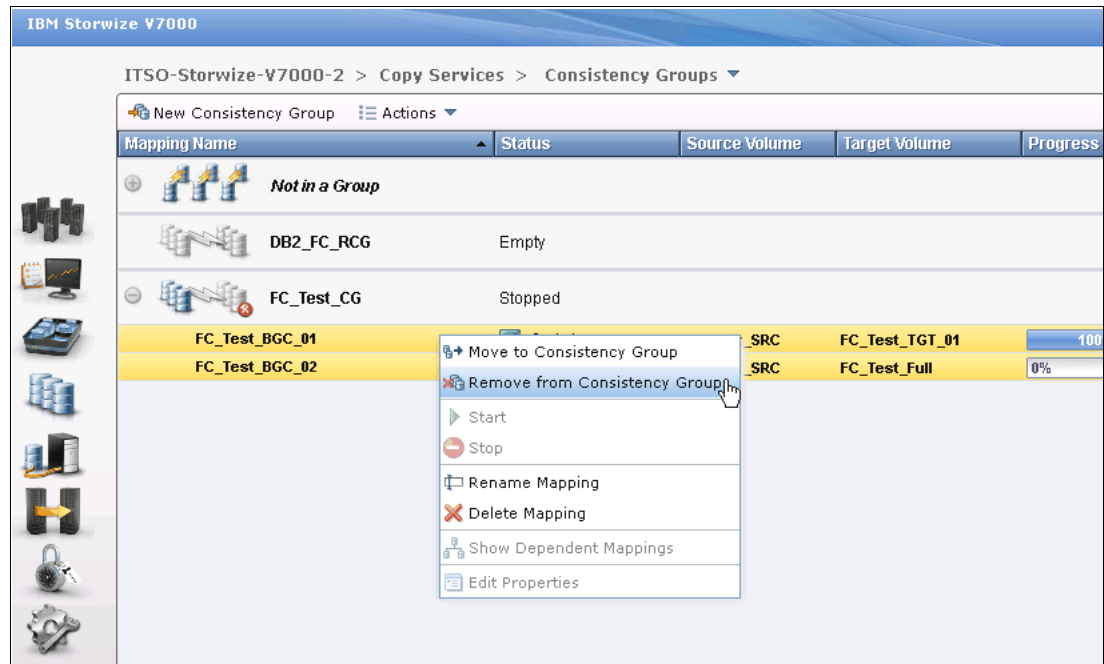

Figure 11-53 Remove from consistency group

The FlashCopy mappings are returned to the Not in a Group list after being removed from the consistency group.

### Deleting a consistency group

A consistency group can be deleted by clicking **Delete** from the **Actions** drop-down menu (Figure 11-54).

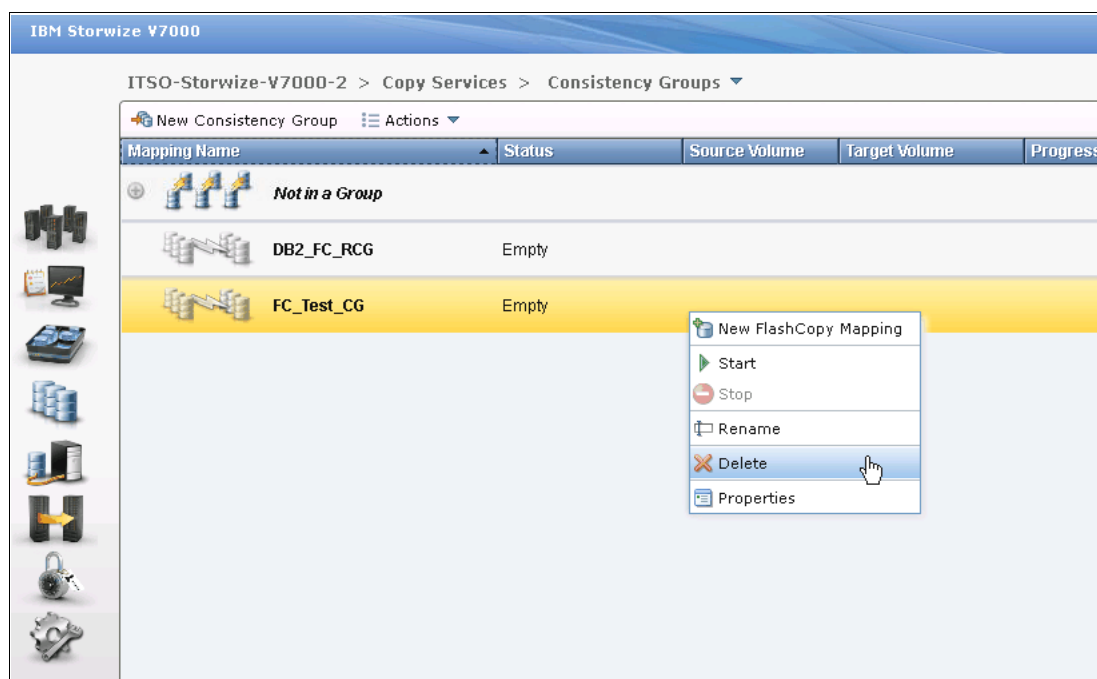

Figure 11-54 Delete a consistency group

## 11.2 Volume mirroring and migration options

Volume mirroring is a simple RAID 1 like function that is designed to allow a volume to remain online even when the storage pool backing it becomes inaccessible. This function is designed to protect the volume from storage infrastructure failures by providing seamless mirroring between storage pools.

This function is provided by a specific volume mirroring function in the I/O stack, and cannot be manipulated like a FlashCopy or other types of copy volumes. This feature does, however, provide migration functionality, which can be obtained by splitting the mirrored copy from the source or using the **migrate to** command. This feature does not control back-end storage mirror or replication.

With this feature, host IO completes when both copies are written. Before Version 6.3.0, this feature would take a copy offline when it had an I/O timeout, and then resynchronize with the online copy after it recovered. With Version 6.3.0, this feature has been enhanced with a tunable latency tolerance. This feature is designed to provide an option to give preference to losing the redundancy between the two copies. This tunable timeout value is either Latency or Redundancy.

The Latency tuning option (set by running **svctask chvdisk -mirrowritepriority latency**) is the default and was the behavior found in releases before Version 6.3.0, and prioritizes host I/O latency. This setting produces a preference to host I/O over availability.

However, you might need to give preference to Redundancy when availability is more important than I/O response time. To accomplish this task, run **svctask chvdisk -mirrowritepriority redundancy**.

Regardless of which option you choose, volume mirroring can provide extra protection for your environment.

Regarding migration, there are several options available:

- ▶ **Export to Image mode:** This option allows you to move storage from *managed mode* to *image mode*, which is useful if you are using the SAN Volume Controller as a migration device. For example, vendor A's product cannot communicate with vendor B's product, but you need to migrate existing data from vendor A to vendor B. Using Export to image mode allows you to migrate data using Copy Services functions and then return control to the native array, while maintaining access to the hosts.
- ▶ **Import to Image mode:** This option allows you to import an existing storage MDisk or LUN with existing data, from an external storage system without putting metadata on it, so the existing data remains intact. After they are imported, all copy services functions may be used to migrate the storage to other locations, while the data remains accessible to your hosts.
- ▶ **Volume migration using Volume Mirroring then Split into New Volume:** This option allows you to use the RAID 1 functionality to create two copies of data that initially have a set relationship (one primary and one secondary) but then break the relationship (both primary and no relationship) and make them independent copies of data. You can use this mode to migrate data between storage pools and devices. You might use this option if you want to move volumes to multiple different storage pools. You can only mirror one volume at a time.
- ▶ **Volume migration using Move to Another Pool:** This option allows any volume to be moved between storage pools without interruption to host access. This option is effectively a quicker version of clicking **Volume Mirroring** → **Split into New Volume**. You might use this option if you want to move volumes in a single step or do not already have a volume mirror copy.

**Migration methods:** While the migration methods listed do not distribute access, you need to take a brief outage to install the host drivers for your SAN Volume Controller. See *IBM System Storage SAN Volume Controller Host Attachment User's Guide, SC26-7905* for more details. Make sure to consult the revision of the document that applies for your SAN Volume Controller.

## 11.2.1 Managing Volume Mirror and migration with the GUI

To make a volume mirror using the GUI, you need to click **Add Mirrored Copy** from the **Volume Copy Actions** menu (Figure 11-55).

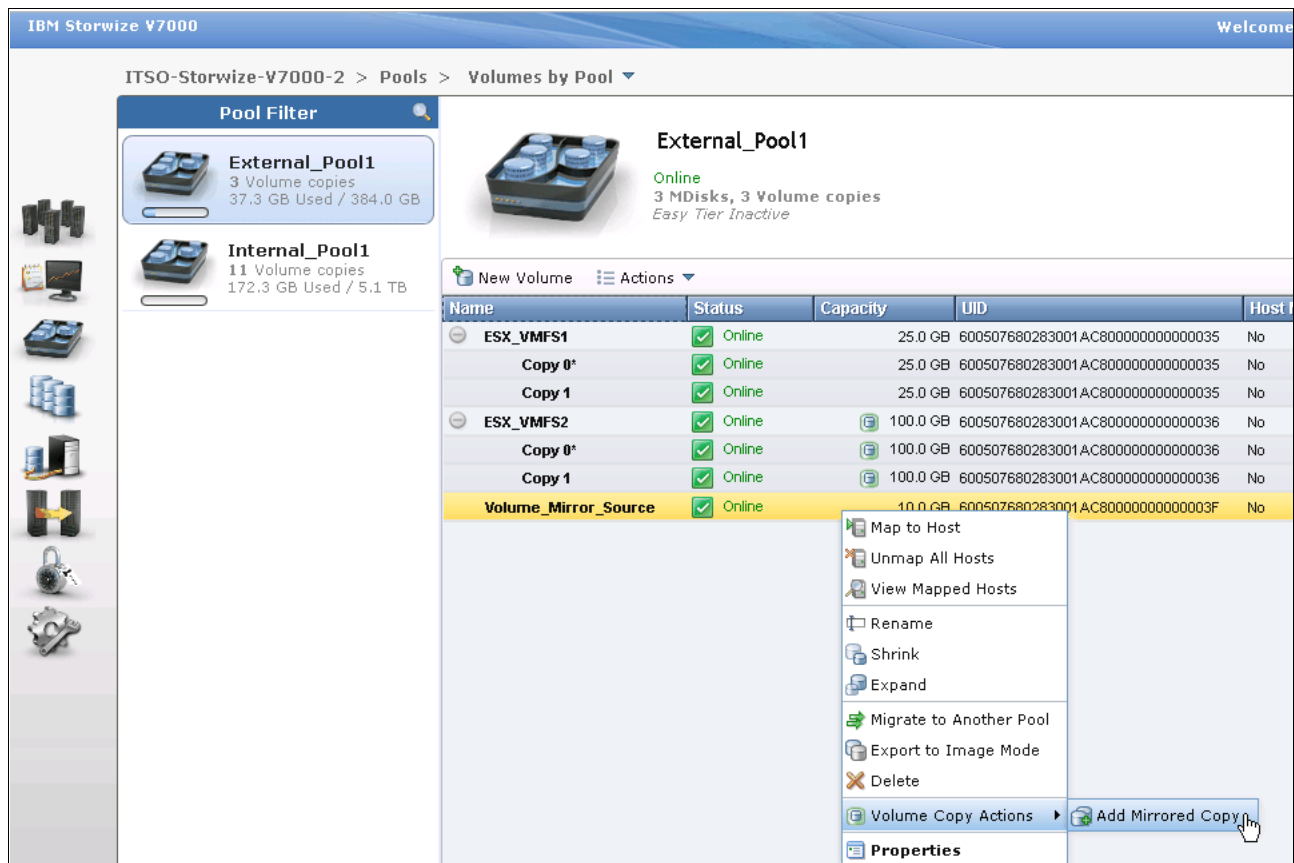

Figure 11-55 Add Volume Mirrored Copy

After you complete this action, you can specify the type of volume mirror, that is, generic or thin provisioned, and select the storage pool to use for the copy (Figure 11-56). Make sure that you select a storage pool with sufficient space and similar performance characteristics, and then click **Add Copy**.

Add Volume Copy - Volume\_Mirror\_Source (External\_Pool1)

Mirroring creates two identical copies of the volume and, if each copy belongs to a different storage pool, still allows data access even if the physical storage in one pool goes offline.

Volume Type

☒ Generic

☐ Thin Provisioned

Select a Pool ☒

Filter...

Name	Status	Free Capacity	Capacity
External_Pool1	<input checked="" type="checkbox"/> Online	<div>346.8 GB</div>	384.0 GB
Internal_Pool1	<input checked="" type="checkbox"/> Online	<div>5.0 TB</div>	5.1 TB

Add Copy

Cancel

Figure 11-56 Confirm Volume Mirror type and storage pool to use for the mirror

After you create your mirror, you can view the distribution of extents (Figure 11-57) or you can view the mirroring progress percentage by using Running Tasks (Figure 11-58).

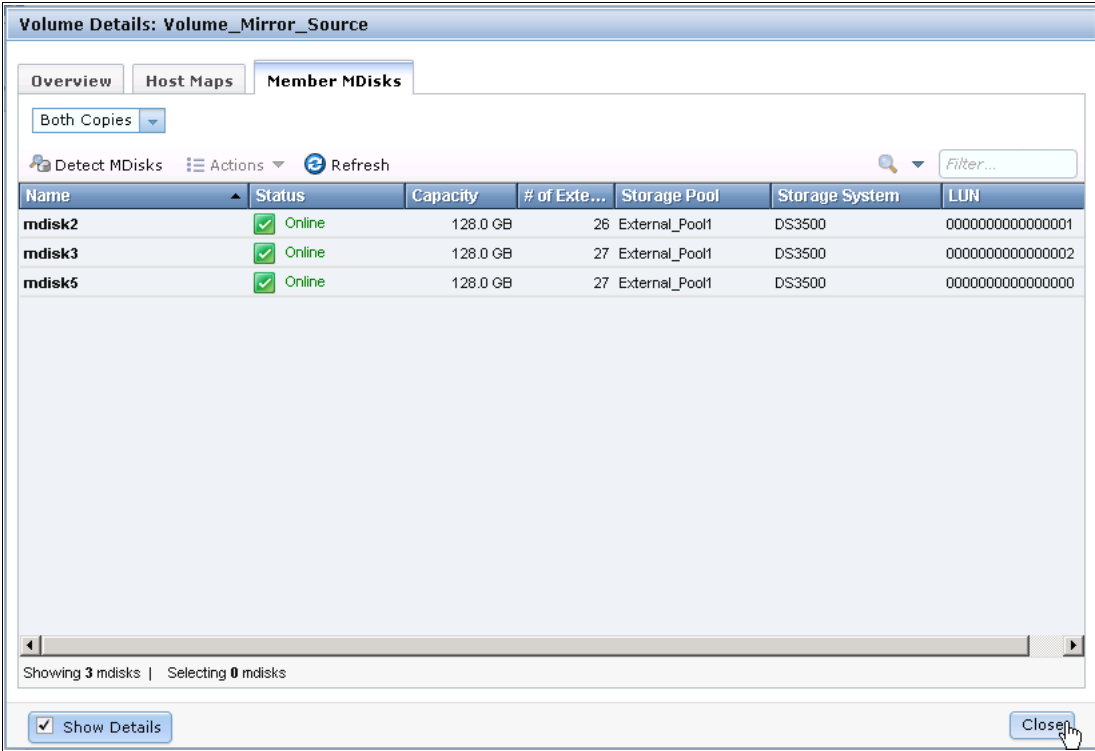

Figure 11-57 The distribution of extents for primary and mirror copy of a volume

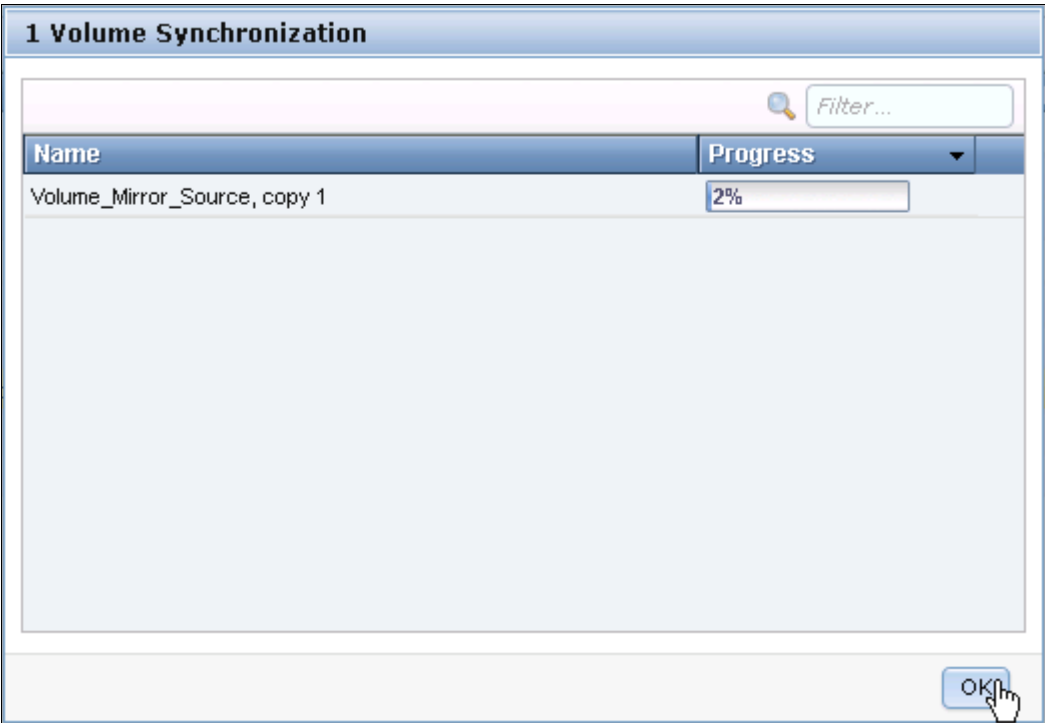

Figure 11-58 Progress of a mirror copy creation as viewed by using Running Tasks

**Extent distribution:** Extent distribution for the mirror copy is automatically balanced as well as possible within the storage pool selected.

After the copy completes, you have the option of splitting either copy of the mirror into a new stand-alone volume (Figure 11-59).

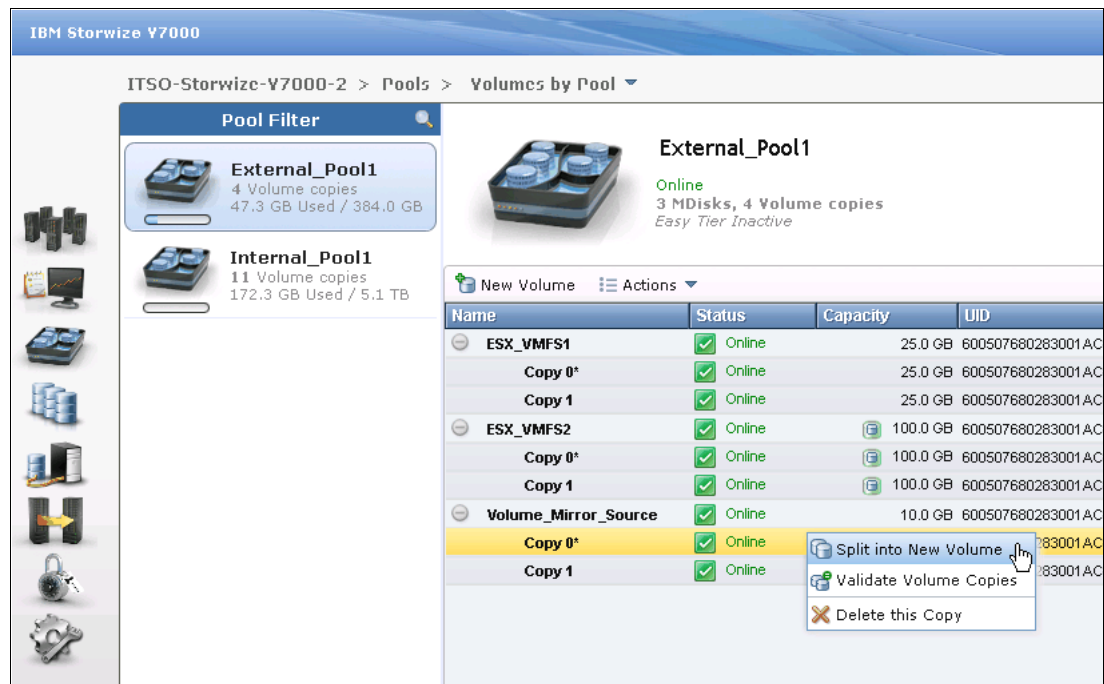

Figure 11-59 Selection of Split into New Volume

After you click **Split into New Volume** on either Copy0 or Copy1, you can specify a new volume name and confirm the split (Figure 11-60).

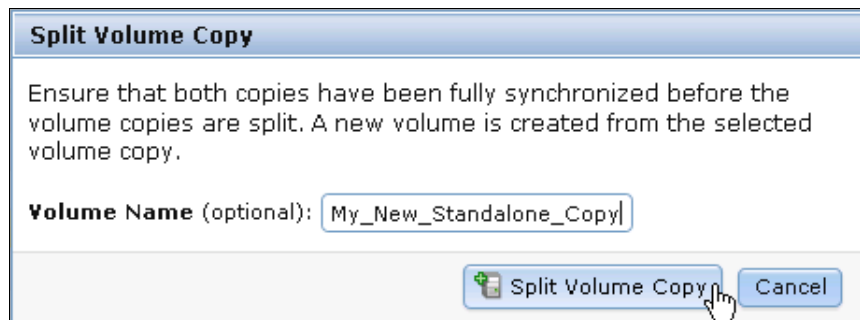

Figure 11-60 Confirmation of volume mirror split

After providing a new volume name (optional) and confirming the split, you can see the results in Figure 11-61.

New Volume Actions					
Name	Status	Capacity	UID	Host Mappings	
ESX_VMFS1	Online	25.0 GB	600507680283001AC800000000000035	No	
Copy 0*	Online	25.0 GB	600507680283001AC800000000000035	No	
Copy 1	Online	25.0 GB	600507680283001AC800000000000035	No	
ESX_VMFS2	Online	100.0 GB	600507680283001AC800000000000036	No	
Copy 0*	Online	100.0 GB	600507680283001AC800000000000036	No	
Copy 1	Online	100.0 GB	600507680283001AC800000000000036	No	
Fileserver	Online	100.0 GB	600507680283001AC800000000000034	No	
Fileserver_01	Online	100.0 GB	600507680283001AC80000000000003D	No	
Fileserver_02	Online	100.0 GB	600507680283001AC80000000000003E	No	
GM_SRC_01	Online	10.0 GB	600507680283001AC800000000000039	No	
MM_SRC_01	Online	10.0 GB	600507680283001AC800000000000037	No	
MM_SRC_02	Online	10.0 GB	600507680283001AC800000000000038	No	
MM_SRC_02_01	Online	10.0 GB	600507680283001AC80000000000003C	No	
My_New_Standalone_Copy	Online	10.0 GB	600507680283001AC800000000000042	No	
my_thin_change_volume...	Online	10.0 GB	600507680283001AC80000000000003B	No	
SQL_DataBase	Online	100.0 GB	600507680283001AC800000000000033	No	
Volume_Mirror_Source	Online	10.0 GB	600507680283001AC80000000000003F	No	

Figure 11-61 Results of volume mirror split

**Splitting volume copies:** When you split a volume copy, the view returns to the pool in which it was created, not where the primary copy existed.

If you want to migrate your volumes to another storage pool in one step instead of two, you can use the **Migrate to Another Pool** option (Figure 11-62).

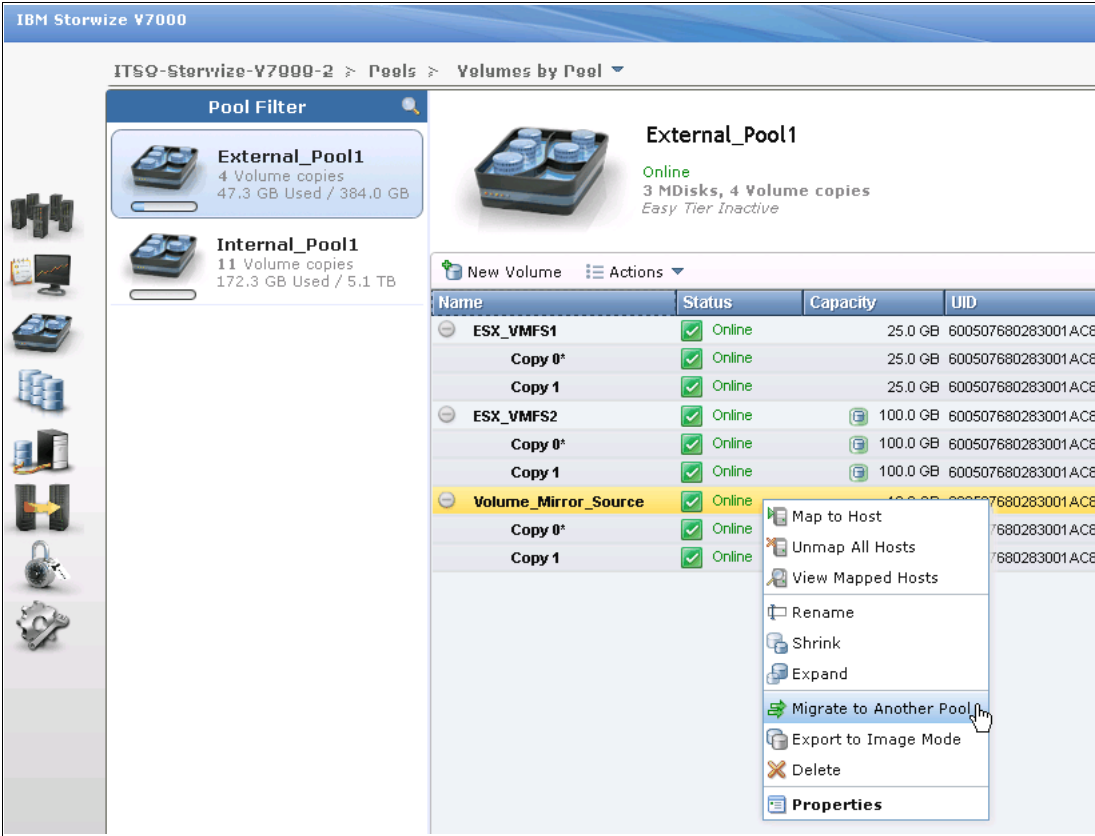

Figure 11-62 Using the Migrate to Another Pool option

**Migration limitation:** You cannot migrate more than one volume at a time. For this reason, Copy Services functions are more expedient, if available.

If the volume has only one copy, a storage pool selection window opens. If it has two, the same window with a slight variation that allows you to choose the copy to migrate opens (Figure 11-63).

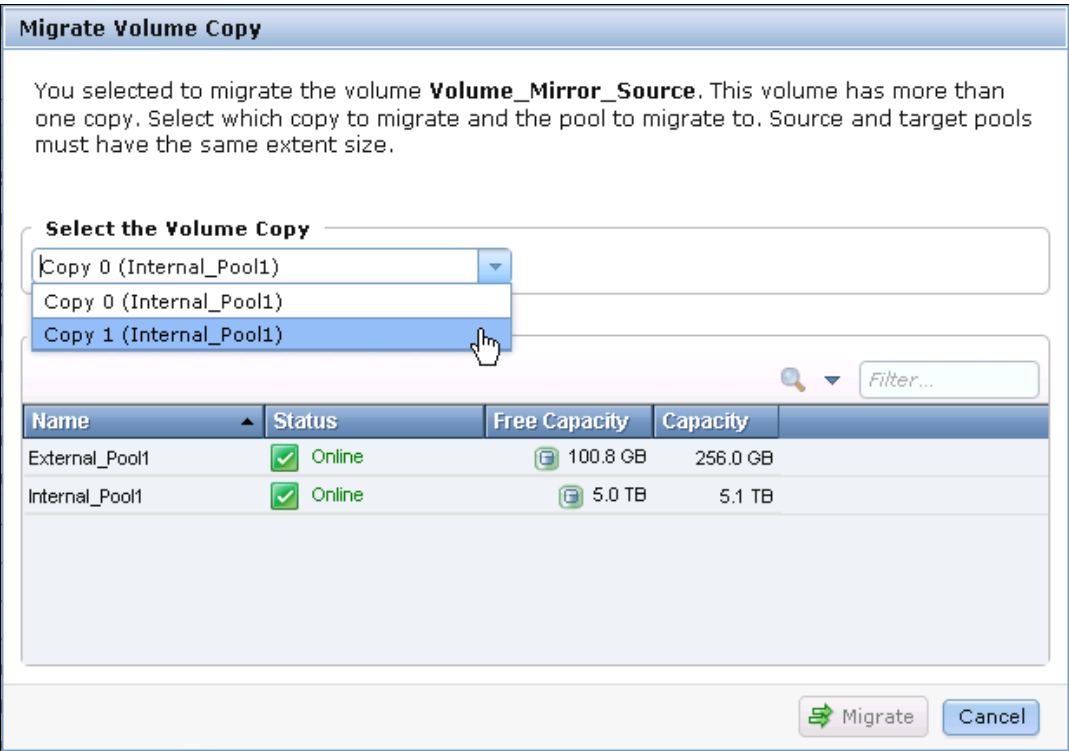

Figure 11-63 Selecting the destination storage pool of a mirrored volume

The selection you are presented within Figure 11-63 denotes the current pool of each volume copy, so you can better determine which storage pool to use.

Finally, we explore the image mode import and image mode export. Both of these methods allow you to use all copy services functions on storage that contains pre-existing data.

To import pre-existing storage, click **Pools** → **MDisks by Pool** → **Not in a Pool**. Select the storage you want to import and right-click it. The menu shown in Figure 11-64 opens.

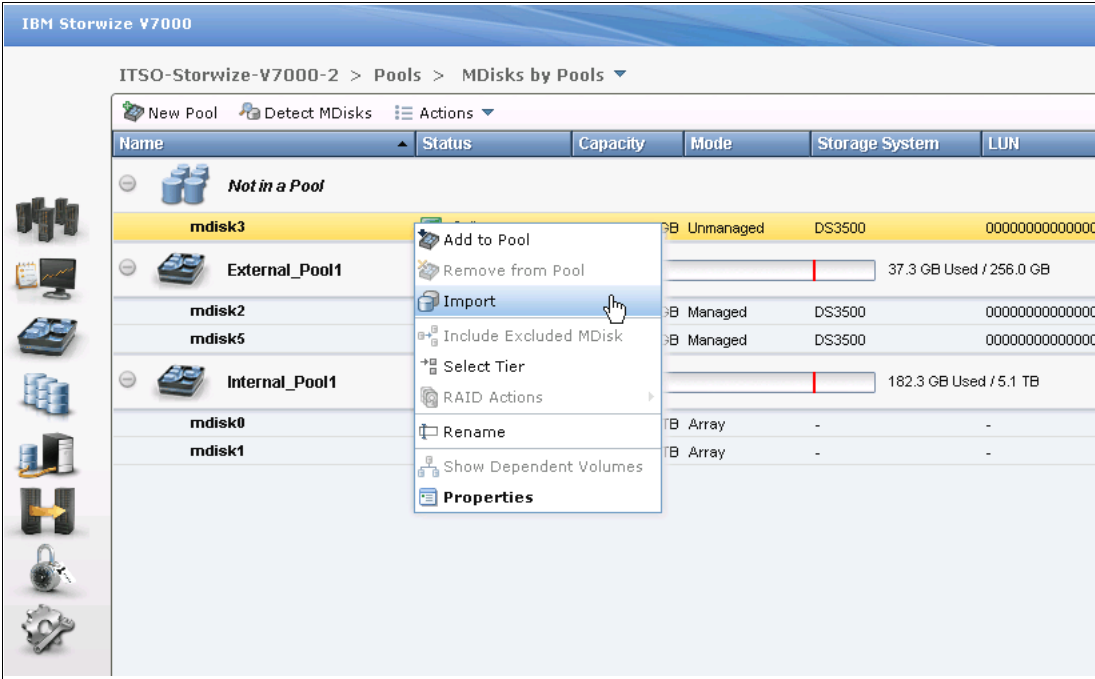

Figure 11-64 Import in image mode option

When you select **Import**, a window opens that allows you to import as a generic volume or use thin-provisioning, and disable the cache if you so choose (Figure 11-65).

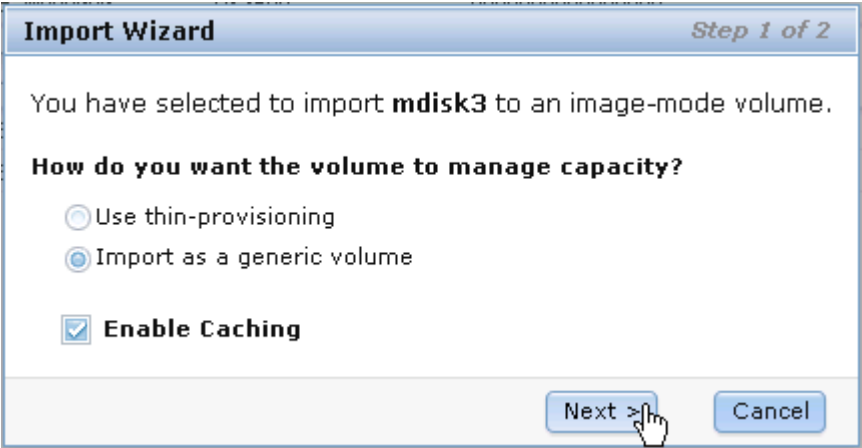
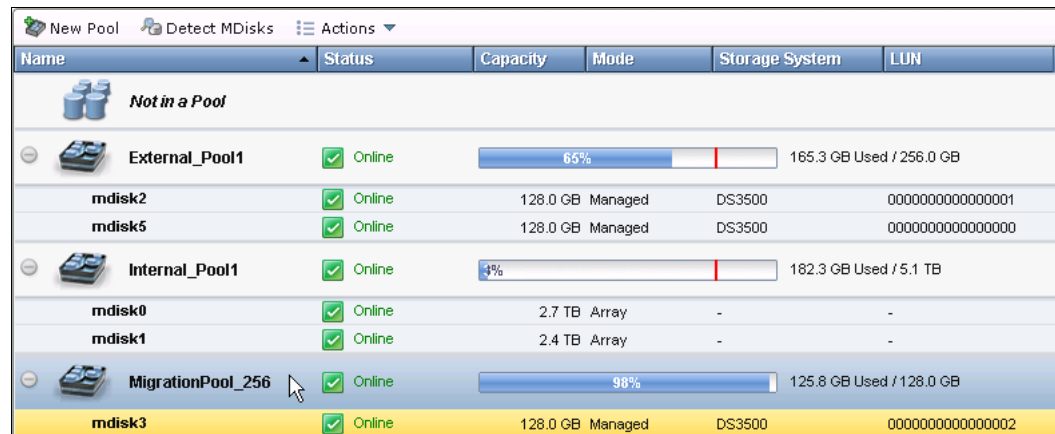

Figure 11-65 Import wizard

After clicking **Next**, you can select an existing storage pool in which to place the imported volume. If you do not make a selection, the volume is imported into a default pool (Figure 11-66).

Name	Status	Capacity	Mode	Storage System	LUN
<b>Not in a Pool</b>					
<b>External_Pool1</b>	Online	65%		165.3 GB Used / 256.0 GB	
mdisk2	Online	128.0 GB	Managed	DS3500	000000000000000001
mdisk5	Online	128.0 GB	Managed	DS3500	000000000000000000
<b>Internal_Pool1</b>	Online	4%		182.3 GB Used / 5.1 TB	
mdisk0	Online	2.7 TB	Array	-	-
mdisk1	Online	2.4 TB	Array	-	-
<b>MigrationPool_256</b>	Online	98%		125.8 GB Used / 128.0 GB	
mdisk3	Online	128.0 GB	Managed	DS3500	000000000000000002

Figure 11-66 Sample of default migration pool for image mode

To perform an export of a volume, it must be in managed mode, not image mode. Select the volume, right-click it, and click **Export to Image Mode** (Figure 11-67).

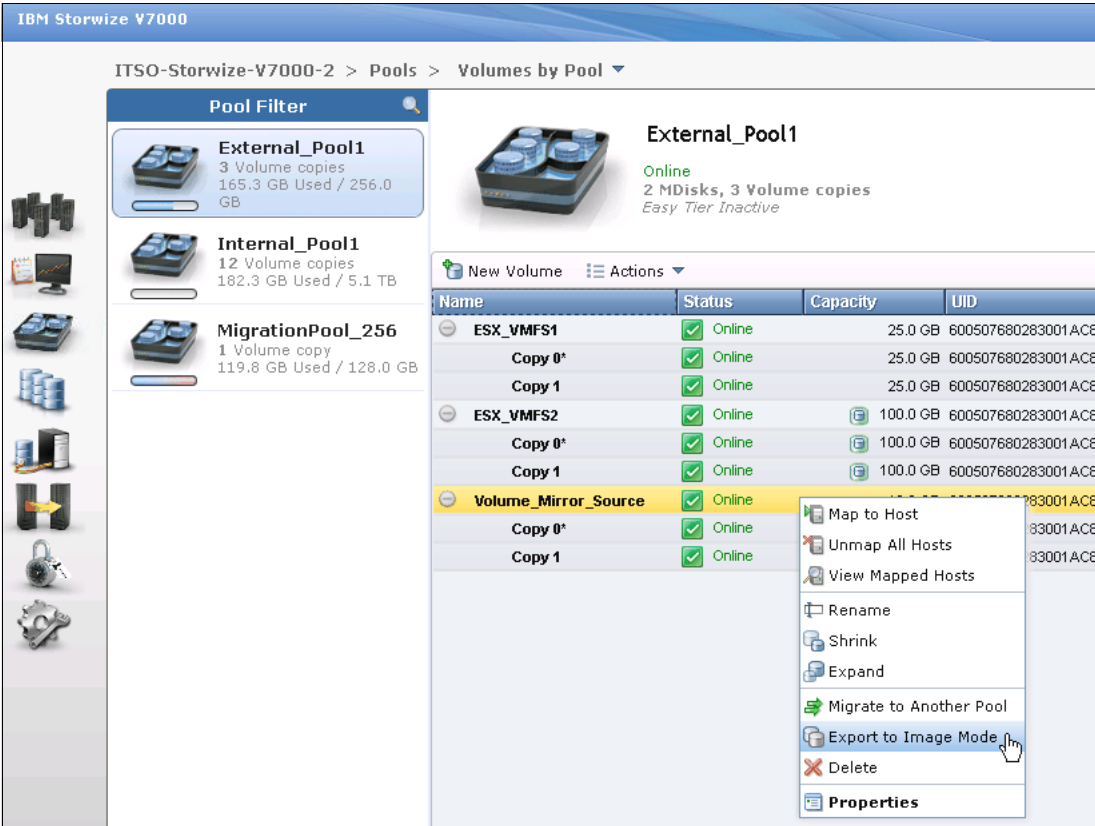

IBM Storwize V7000

ITSO-Storwize-V7000-2 > Pools > Volumes by Pool

**Pool Filter**

- External\_Pool1**  
3 Volume copies  
165.3 GB Used / 256.0 GB
- Internal\_Pool1**  
12 Volume copies  
182.3 GB Used / 5.1 TB
- MigrationPool\_256**  
1 Volume copy  
119.8 GB Used / 128.0 GB

**External\_Pool1**  
Online  
2 MDisks, 3 Volume copies  
Easy Tier Inactive

**New Volume** Actions

Name	Status	Capacity	UID
ESX_VMFS1	Online	25.0 GB	600507680283001AC8
Copy 0*	Online	25.0 GB	600507680283001AC8
Copy 1	Online	25.0 GB	600507680283001AC8
ESX_VMFS2	Online	100.0 GB	600507680283001AC8
Copy 0*	Online	100.0 GB	600507680283001AC8
Copy 1	Online	100.0 GB	600507680283001AC8
<b>Volume_Mirror_Source</b>	Online		600507680283001AC8
Copy 0*	Online		600507680283001AC8
Copy 1	Online		600507680283001AC8

Map to Host  
Unmap All Hosts  
View Mapped Hosts  
Rename  
Shrink  
Expand  
Migrate to Another Pool  
**Export to Image Mode**  
Delete  
Properties

Figure 11-67 Export to image mode option

You can export only one volume or copy at a time, and you need to select a storage pool for the volume when you export it (Figure 11-68).

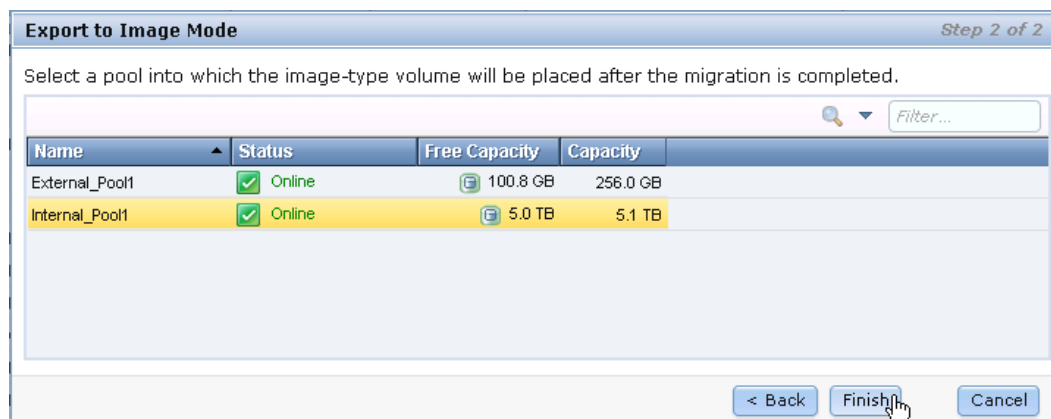

Figure 11-68 Select pool to export managed mode to image mode

When you click **Finish**, you have exported the volume or copy to image mode.

## 11.3 Remote Copy

In this section, we describe how the Remote Copy function works in IBM Storwize V7000. We also provide the implementation steps, using the GUI, for Remote Copy configuration and management.

Remote Copy consists of three methods for copying: Metro Mirror, Global Mirror, and Global Mirror with Change Volumes. Metro Mirror is designed for metropolitan distances with a synchronous copy requirement. Global Mirror is designed for longer distances without requiring the hosts to wait for the full round-trip delay of the long-distance link through asynchronous methodology. Starting with Version 6.3.0, Global Mirror with Change Volumes is an added piece of functionality for Global Mirror designed to attain consistency on lower-quality network links.

Metro Mirror and Global Mirror are IBM branded terms for the functions Synchronous Remote Copy and Asynchronous Remote Copy. Throughout this book, the term “Remote Copy” is used to refer to both functions where the text applies to each term equally.

### 11.3.1 Remote Copy concepts

In this section, we describe Remote Copy concepts.

#### Partnership

When creating a partnership, we connect two separate IBM Storwize V7000 systems or an IBM SAN Volume Controller and an IBM Storwize V7000, which are separated by distance, but this distance is not required. After the partnership creation has been configured on both systems, further communication between the node canisters in each of the storage systems is established and maintained by the SAN network. All inter-cluster communication goes through the Fibre Channel network. Partnership must be defined on both IBM Storwize V7000 or on the IBM Storwize V7000 and then IBM SAN Volume Controller systems to make the partnership fully functional.

**Interconnection:** Interconnects between IBM Storwize V7000 and IBM SAN Volume Controller is new for Version 6.3.0. Both devices must be at that level, and the IBM Storwize V7000 must set the replication layer using the `svctask chsystem -layer replication` limitations described in “Introduction to layers”.

## Introduction to layers

Version 6.3.0 introduces a new concept called *layers* for the IBM Storwize V7000. Layers determine how the V7000 interacts with the IBM SAN Volume Controller. Currently there are two layers: replication and storage.

The replication layer is used when you want to use the IBM Storwize V7000 with one or more SAN Volume Controllers as a Remote Copy partner. The storage layer is the default mode of operation for the IBM Storwize V7000, and is used when you want to use the IBM Storwize V7000 to present storage to an SAN Volume Controller.

The layer for the IBM Storwize V7000 can be switched by running `svctask chsystem -layer replication`. Generally, switch the layer while your IBM Storwize V7000 system is not in production. This situation prevents potential disruptions, as layer changes are not I/O tolerant.

Figure 11-69 shows the effect of layers on SAN Volume Controller and V7000 partnerships.

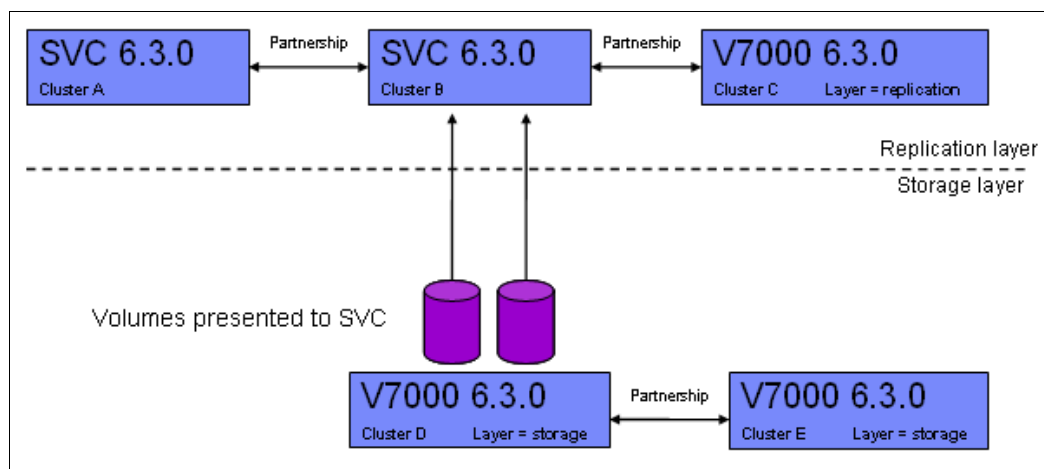

Figure 11-69 The relationship of layers and SAN Volume Controller and Storwize V7000 partnerships

The replication layer allows an IBM Storwize V7000 system to be a Remote Copy partner with an SAN Volume Controller, while the storage layer allows an IBM Storwize V7000 system to function as back-end storage for an SAN Volume Controller. An IBM Storwize V7000 system cannot be in both layers at once.

## Limitations on the SAN Volume Controller and Storwize V7000 partnership

With Version 6.3.0, SAN Volume Controller and IBM Storwize V7000 systems can be partners in a Remote Copy partnership. There are however, a few limitations:

- ▶ The layer for the V7000 must be set to replication. The default is storage.
- ▶ If any other SAN Volume Controller or IBM Storwize V7000 ports are visible on the SAN, aside from the ones on the cluster where you are making changes, you cannot change the layer.

- ▶ If any host object is defined to an SAN Volume Controller or IBM Storwize V7000 system, you cannot change the layer.
- ▶ If any MDisk from an IBM Storwize V7000 other than the one you are making the layer change on are visible, you cannot change the layer.
- ▶ If any cluster partnership is defined, you cannot change the layer.

### Partnership topologies

A partnership between up to four IBM Storwize V7000 systems are allowed.

Typical partnership topologies between multiple IBM Storwize V7000s are:

- ▶ Daisy-chain topology (Figure 11-70)

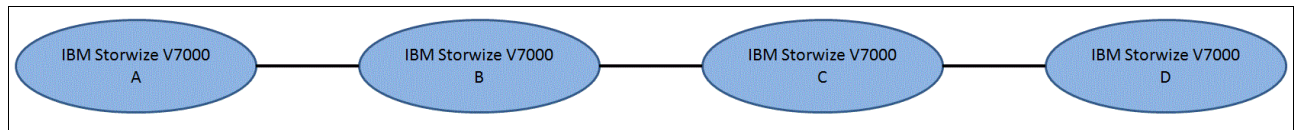

Figure 11-70 Daisy-chain topology for IBM Storwize V7000 Triangle topology

- ▶ Triangle topology (Figure 11-71)

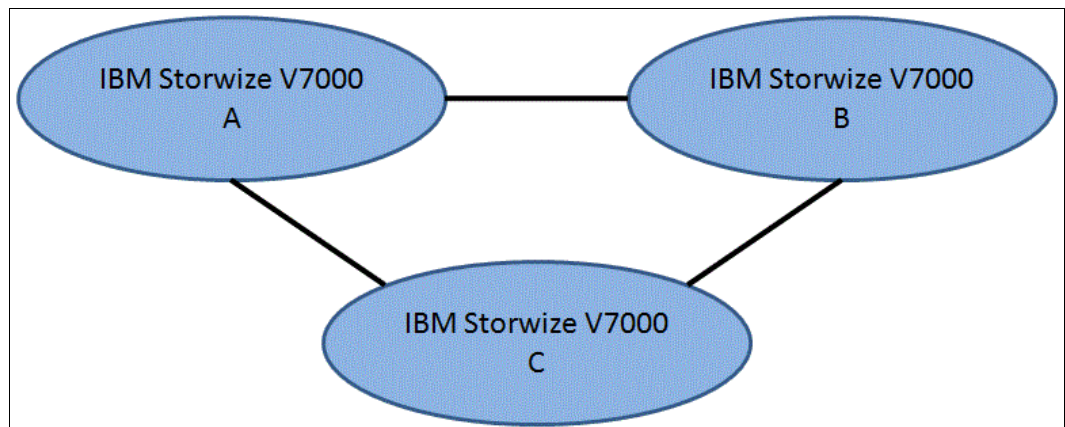

Figure 11-71 Triangle topology for IBM Storwize V7000

- Star topology (Figure 11-72)

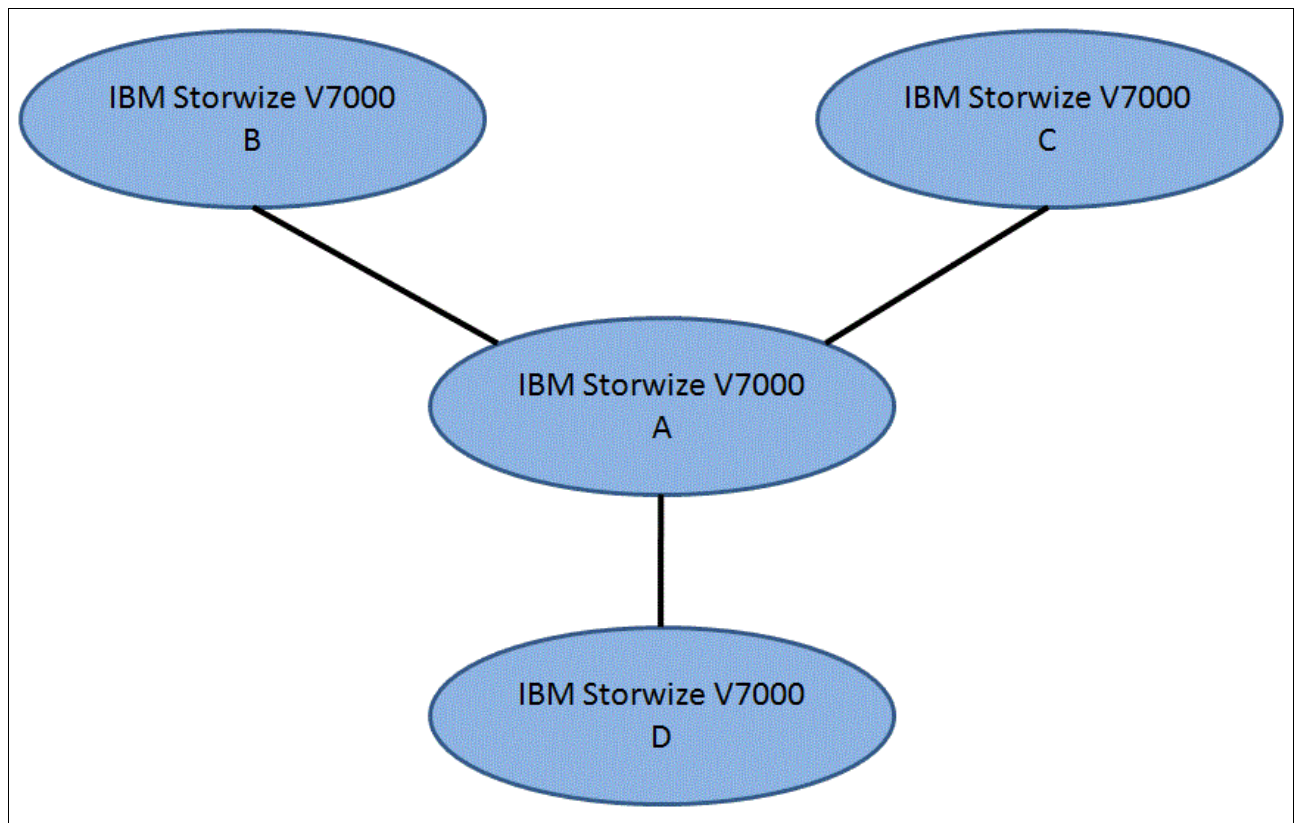

Figure 11-72 Star topology for IBM Storwize V7000

- Full-meshed topology (Figure 11-73)

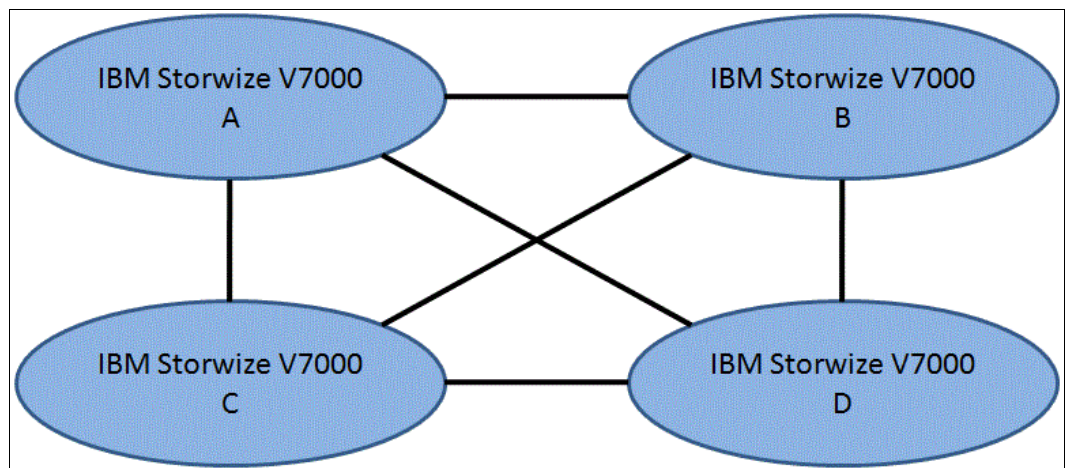

Figure 11-73 Full-meshed IBM Storwize V7000

**Partnerships:** These partnerships are valid for configurations with SAN Volume Controllers and IBM Storwize V7000 systems, as long as the IBM Storwize V7000 systems are using the replication layer.

## Partnership states

A partnership has the following states:

- ▶ **Partially Configured**

Indicates that only one cluster partner is defined from a local or remote cluster to the displayed cluster and is started. For the displayed cluster to be configured fully and to complete the partnership, you must define the cluster partnership from the cluster that is displayed to the corresponding local or remote cluster.

- ▶ **Fully Configured**

Indicates that the partnership is defined on the local and remote clusters and is started.

- ▶ **Remote Not Present**

Indicates that the remote cluster is not present for the partnership.

- ▶ **Partially Configured (Local Stopped)**

Indicates that the local cluster is only defined to the remote cluster and the local cluster is stopped.

- ▶ **Fully Configured (Local Stopped)**

Indicates that a partnership is defined on both the local and remote clusters and the remote cluster is present, but the local cluster is stopped.

- ▶ **Fully Configured (Remote Stopped)**

Indicates that a partnership is defined on both the local and remote clusters and the remote cluster is present, but the remote cluster is stopped.

- ▶ **Fully Configured (Local Excluded)**

Indicates that a partnership is defined between a local and remote cluster; however, the local cluster has been excluded. Usually this state occurs when the fabric link between the two clusters has been compromised by too many fabric errors or slow response times of the cluster partnership.

- ▶ **Fully Configured (Remote Excluded)**

Indicates that a partnership is defined between a local and remote cluster; however, the remote cluster has been excluded. Usually this state occurs when the fabric link between the two clusters has been compromised by too many fabric errors or slow response times of the cluster partnership.

- ▶ **Fully Configured (Remote Exceeded)**

Indicates that a partnership is defined between a local and remote cluster and the remote is available; however, the remote cluster exceeds the number of allowed clusters within a cluster network. The maximum of four clusters can be defined in a network. If the number of clusters exceeds that limit, the IBM Storwize V7000 system determines the inactive cluster or clusters by sorting all the clusters by their unique identifier in numerical order. The inactive cluster partner that is not in the top four of the cluster unique identifiers shows Fully Configured (Remote Exceeded).

## Remote Copy relationships

A Remote Copy relationship is a relationship between two individual volumes of the same size. These volumes are called a *master (source) volume* and an *auxiliary (target) volume*.

Typically, the master volume contains the production copy of the data and is the volume that the application normally accesses. The auxiliary volume typically contains a backup copy of the data and is used for disaster recovery.

The master and auxiliary volumes are defined when the relationship is created, and these attributes never change. However, either volume can operate in the primary or secondary role as necessary. The primary volume contains a valid copy of the application data and receives updates from the host application, which is analogous to a source volume. The secondary volume receives a copy of any updates to the primary volume, because these updates are all transmitted across the mirror link. Therefore, the secondary volume is analogous to a continuously updated target volume. When a relationship is created, the master volume is assigned the role of primary volume and the auxiliary volume is assigned the role of secondary volume. The initial copying direction is from master to auxiliary. When the relationship is in a consistent state, you can reverse the copy direction.

The two volumes in a relationship must be the same size. The Remote Copy relationship can be established on the volumes within one IBM Storwize V7000 storage system, which is called an *intra*-cluster relationship. The relationship can also be established in different IBM Storwize V7000 storage systems or between an IBM Storwize V7000 storage system and an IBM SAN Volume Controller, which are called *inter*-cluster relationships.

Usage of Remote Copy target volumes as Remote Copy source volumes is not allowed. A FlashCopy target volume can be used as Remote Copy source volume and also as a Remote Copy target volume.

**FlashCopy:** Using target volumes as remote copy sources and target volumes for FlashCopy requires Version 6.2.x or higher.

### ***Metro Mirror***

Metro Mirror is a type of Remote Copy that creates a synchronous copy of data from a master volume to an auxiliary volume. With synchronous copies, host applications write to the master volume, but do not receive confirmation that the write operation has completed until the data is written to the auxiliary volume. This action ensures that both volumes have identical data when the copy completes. After the initial copy completes, the Metro Mirror function maintains a fully synchronized copy of the source data at the target site at all times.

Figure 11-74 shows how a write to the master volume is mirrored to the cache of the auxiliary volume before an acknowledgement of the write is sent back to the host that issued the write. This process ensures that the auxiliary is synchronized in real time, if it is needed in a failover situation.

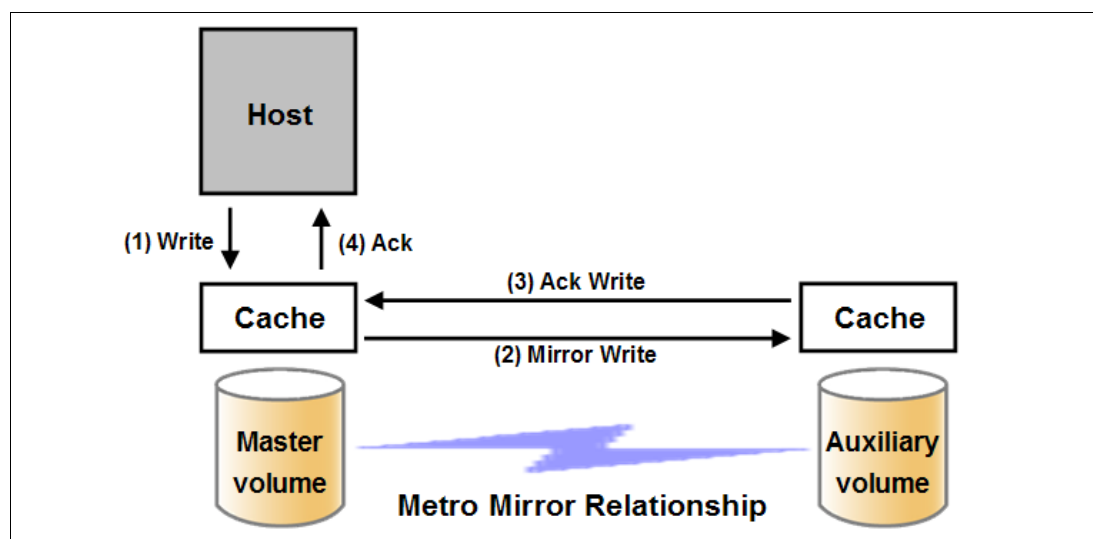

Figure 11-74 Write on volume in a Metro Mirror relationship

The Metro Mirror function supports copy operations between volumes that are separated by distances up to 300 km. For disaster recovery purposes, Metro Mirror provides the simplest way to maintain an identical copy on both the primary and secondary volumes. However, as with all synchronous copies over remote distances, there can be a performance impact to host applications. This performance impact is related to the distance between primary and secondary volumes and, depending on application requirements, its use might be limited based on the distance between sites.

### ***Global Mirror***

Global Mirror provides an asynchronous copy, which means that the secondary volume is not an exact match of the primary volume at every point in time. The Global Mirror function provides the same function as Metro Mirror Remote Copy without requiring the hosts to wait for the full round-trip delay of the long-distance link; however, some delay can be seen on the hosts in congested or overloaded environments. Make sure that you closely monitor and understand your workload.

In asynchronous Remote Copy, which Global Mirror provides, write operations are completed on the primary site and the write acknowledgement is sent to the host before it is received at the secondary site. An update of this write operation is sent to the secondary site at a later stage, which provides the capability to perform Remote Copy over distances exceeding the limitations of synchronous Remote Copy.

The distance of Global Mirror replication is limited primarily by the latency of the WAN Link provided. Global Mirror has a requirement of 80 ms round-trip-time for data sent to the remote location. The propagation delay is roughly 8.2  $\mu$ s per mile or 5  $\mu$ s per kilometer for Fibre Channel connections. Each device in the path adds additional delay of about 25  $\mu$ s. Devices that use software (such as some compression devices) add much more time. The time added by software-assisted devices is highly variable and should be measured directly. Be sure to include these times when planning your Global Mirror design.

You should also measure application performance based on the expected delays before Global Mirror is fully implemented. The IBM Storwize V7000 storage system provides you with an advanced feature of Global Mirror that permits you to test performance implications before deploying Global Mirror and obtaining a long-distance link. This advanced feature is enabled by modifying the IBM Storwize V7000 storage system parameters **gmintradelaysimulation** and **gminterdelaysimulation**. These two parameters could be used to simulate the write delay to the secondary volume. The delay simulation can be enabled separately for each intra-cluster or inter-cluster Global Mirror. You can use this feature to test an application before the full deployment of the Global Mirror feature. You can find more information about how to enable the CLI feature in Appendix A, "CLI setup and SAN Boot" on page 569.

Figure 11-75 shows that a write operation to the master volume is acknowledged back to the host issuing the write before the write operation is mirrored to the cache for the auxiliary volume.

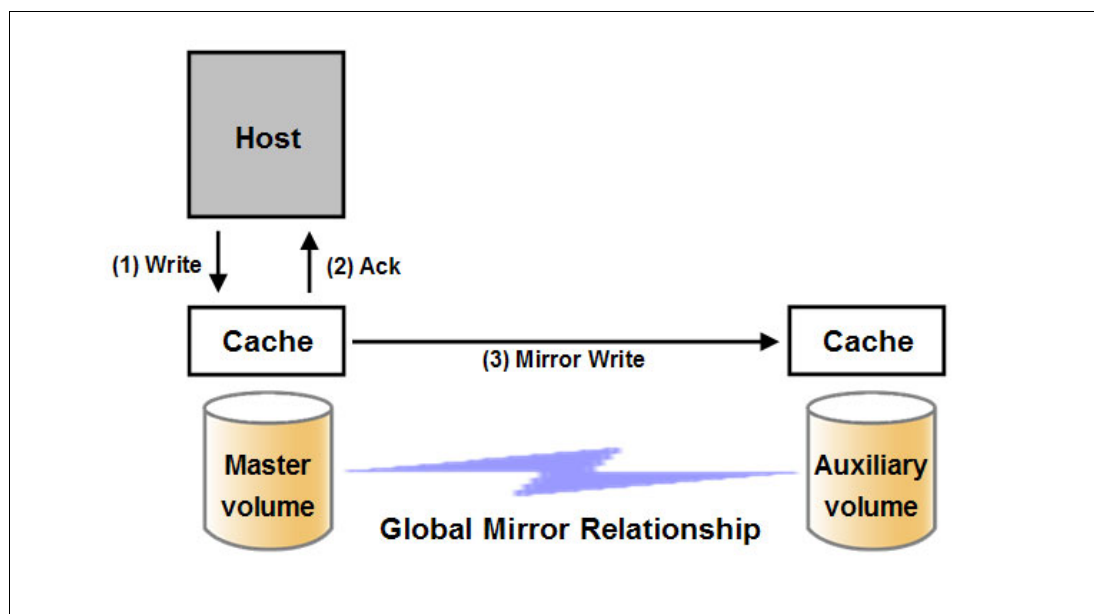

Figure 11-75 Global Mirror write sequence

The Global Mirror algorithms maintain a consistent image on the auxiliary volume at all times. They achieve this consistent image by identifying sets of I/Os that are active concurrently at the master, assigning an order to those sets, and applying those sets of I/Os in the assigned order at the secondary.

In a failover scenario, where the secondary site needs to become the master source of data, depending on the workload pattern and the bandwidth and distance between local and remote site, certain updates might be missing at the secondary site. Therefore, any applications that use this data must have an external mechanism for recovering the missing updates and reapplying them, for example, a transaction log replay.

### 11.3.2 Global Mirror with Change Volumes

Global Mirror within the IBM Storwize V7000 is designed to achieve an RPO as low as possible, so that data is as up-to-date as possible. This capability places some strict requirements on your infrastructure and in certain situations, with low network link quality or congested or overloaded hosts, you may be impacted by multiple 1920 (congestion) errors.

Congestion errors happen in three primary situations:

1. Congestion at the source site through the host or network
2. Congestion on the network link or network path
3. Congestion at the target site through the host or network

With Version 6.3.0, Global Mirror has new functionality that is designed to address a few conditions that negatively affect some Global Mirror implementations:

- ▶ Estimation of bandwidth requirements tends to be complex.
- ▶ It is often difficult to guarantee the latency and bandwidth requirements can be met.

- Congested hosts on either the source or target site can cause disruption.
- Congested network links can cause disruption with only intermittent peaks.

To address these issues, *Change Volumes* have been added as an option for Global Mirror relationships. Change Volumes use the FlashCopy functionality, but cannot be manipulated as FlashCopy volumes, as they are special purpose only. Change Volumes replicate point-in-time images on a cycling period (the default is 300 seconds.) This situation means that your change rate only needs to include the condition of the data at the point-in-time the image was taken, instead of all the updates during the period. This situation can provide significant reductions in replication volume.

Figure 11-76 shows a diagram of a basic Global Mirror relationship without Change Volumes.

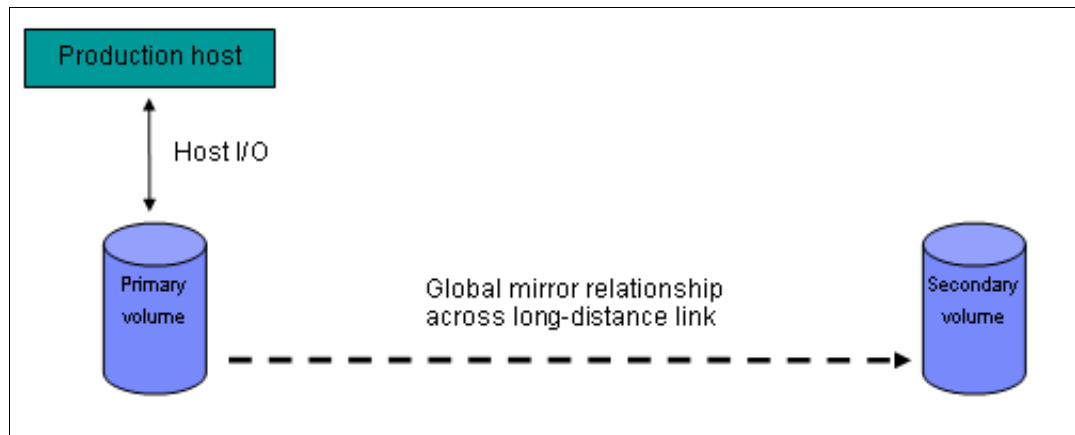

Figure 11-76 Global Mirror without Change Volumes

Figure 11-77 shows a diagram with the Change Volumes.

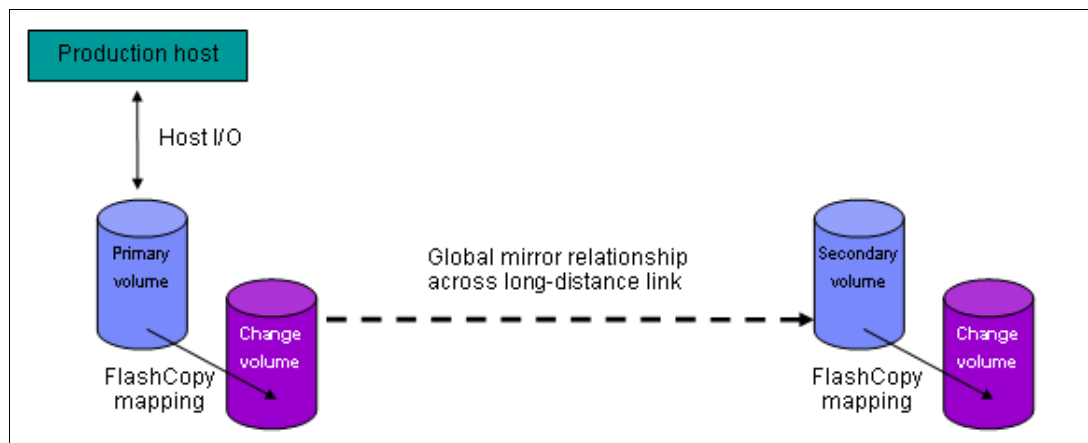

Figure 11-77 Global Mirror with Change Volumes

With Change Volumes, a FlashCopy mapping exists between the primary volume and the primary Change Volume. The mapping is updated during a cycling period (every 60 seconds to one day.) The primary Change Volume is then replicated to the secondary Global Mirror volume at the target site, which is then captured in another change volume on the target site. This situation provides an always consistent image at the target site and protects your data from being inconsistent during resynchronization.

Take a closer look at how Change Volumes might reduce replication traffic.

Figure 11-78 shows a number of I/Os on the source volume and the same number on the target volume, and in the same order. Assuming that this set is the same set of data being updated over and over, then these updates are wasted network traffic and the I/O can be completed much more efficiently (Figure 11-79).

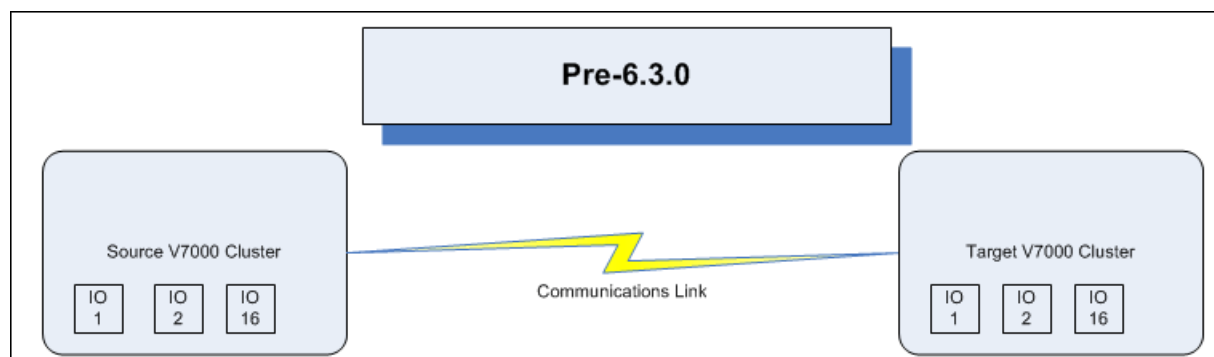

Figure 11-78 Global Mirror I/O replication without Change Volumes

In Figure 11-79, the same data is being updated repeatedly, so Change Volumes demonstrate significant IO transmission savings, because you only need to send I/O number 16, which was the last I/O before the cycling period.

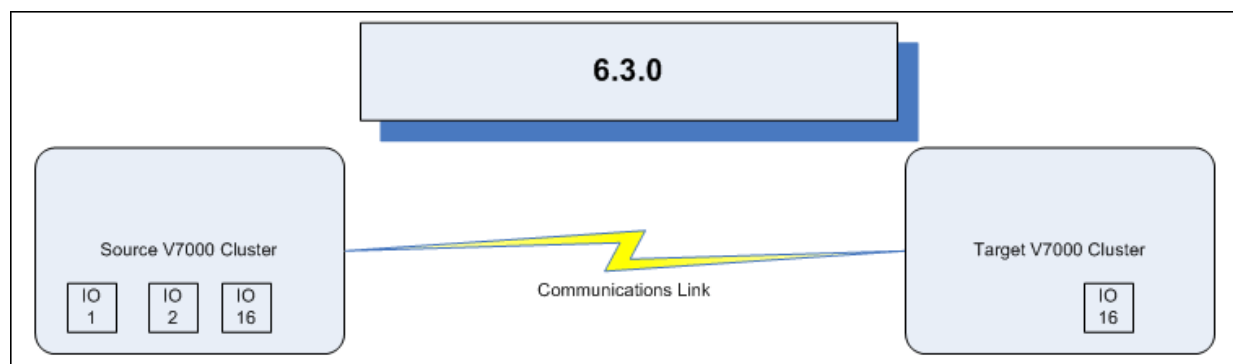

Figure 11-79 Global Mirror I/O replication with Change Volumes

The cycling period can be adjusted by running **chrcrelationship -cycleperiodseconds <60-86400>**. If a copy does not complete in the cycle period, the next cycle does not start until the prior one has completed. It is for this reason that using Change Volumes gives you two possibilities for RPO:

- ▶ If your replication completes in the cycling period, then your RPO is twice the cycling period.
- ▶ If your replication does not complete within the cycling period, then your RPO is twice the completion time. The next cycling period starts immediately after the prior one is finished.

Careful consideration should be put into balancing your business requirements with the performance of Global Mirror with Change Volumes. Global Mirror with Change Volumes increases the inter-cluster traffic for more frequent cycling periods, so going as short as possible is not always the answer. In most cases, the default should meet your requirements and perform reasonably well.

**Important:** When using Global Mirror volumes with Change Volumes, make sure that you remember to select the Change Volume on the auxiliary (target) site. Failure to do so leaves you exposed during a resynchronization operation.

**Important:** The GUI for Version 6.3.0 automatically creates Change Volumes for you. However, it is a limitation of this initial release that they are fully provisioned volumes. To save space, you should create thin-provisioned volumes before and use the existing volume option to select your change volumes.

## Remote Copy consistency groups

A consistency group is a logical entity that groups copy relationships. By grouping the relationships, you can ensure that these relationships are managed in unison and the data within the group is in a consistent state. More information about the necessity of consistency groups can be found in “FlashCopy consistency groups” on page 378.

Remote Copy commands can be issued to a Remote Copy consistency group, and therefore simultaneously for all Metro Mirror relationships defined within that consistency group, or to a single Metro Mirror relationship that is not part of a Metro Mirror consistency group.

Figure 11-80 shows the concept of Remote Copy consistency groups. Because the RC\_Relationships 1 and 2 are part of the consistency group, they can be handled as one entity, while the stand-alone RC\_Relationship 3 is handled separately.

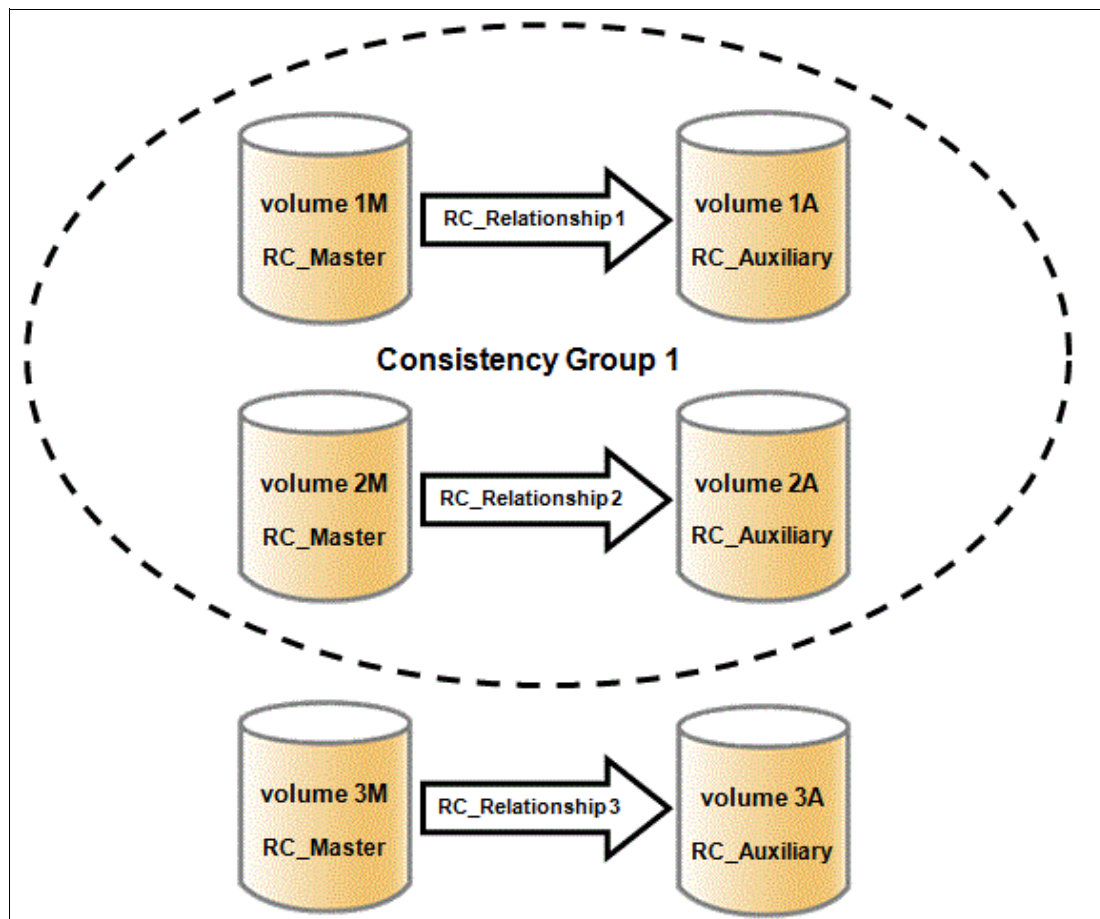

Figure 11-80 Remote Copy consistency group

Remote Copy relationships can only belong to one consistency group, but they do not have to belong to a consistency group. Relationships that are not part of a consistency group are called *stand-alone relationships*. A consistency group can contain zero or more relationships. All relationships in a consistency group must have matching primary and secondary clusters, which are sometimes referred to as *master* and *auxiliary clusters*. All relationships in a consistency group must also have the same copy direction and state.

Metro Mirror and Global Mirror relationships cannot belong to the same consistency group. A copy type is automatically assigned to a consistency group when the first relationship is added to the consistency group. After the consistency group is assigned a copy type, only relationships of that copy type can be added to the consistency group.

## Remote Copy and consistency group states

Stand-alone Remote Copy relationships and consistency groups share a common configuration and state model. All of the relationships in a non-empty consistency group have the same state as the consistency group.

These states apply to both the relationships and the consistency groups, except for the Empty state, which is only for consistency groups:

- **InconsistentStopped**

The primary volumes are accessible for read and write I/O operations, but the secondary volumes are not accessible for either one. A copy process must be started to make the secondary volumes consistent.

- **InconsistentCopying**

The primary volumes are accessible for read and write I/O operations, but the secondary volumes are not accessible for either one. This state indicates that a copy process is ongoing from the primary to the secondary volume.

- **ConsistentStopped**

The secondary volumes contain a consistent image, but it might be out-of-date with respect to the primary volumes. This state can occur when a relationship was in the ConsistentSynchronized state and experiences an error that forces a freeze of the consistency group or the Remote Copy relationship.

- **ConsistentSynchronized**

The primary volumes are accessible for read and write I/O operations. The secondary volumes are accessible for read-only I/O operations.

- **Idling**

Both the primary volumes and the secondary volumes are operating in the primary role. Consequently, the volumes are accessible for write I/O operations.

- **IdlingDisconnected**

The volumes in this half of the consistency group are all operating in the primary role and can accept read or write I/O operations.

- **InconsistentDisconnected**

The volumes in this half of the consistency group are all operating in the secondary role and cannot accept read or write I/O operations.

- ConsistentDisconnected

The volumes in this half of the consistency group are all operating in the secondary role and can accept read I/O operations but not write I/O operations.

- Empty

The consistency group does not contain any relationships.

### 11.3.3 Remote Copy planning

Before you use Remote Copy, you need to plan for its usage.

#### General guidelines for Remote Copy

General guidelines for Remote Copy include the following items:

- Partnerships between up to four IBM Storwize V7000 storage systems or IBM SAN Volume Controller systems is allowed. The partnership must be defined on any partnered IBM Storwize V7000 storage systems or IBM SAN Volume Controller systems to make it fully functional.
- The two volumes in a relationship must be the same size.
- The Remote Copy relationship can be established on the volumes within one IBM Storwize V7000 storage system or in different IBM Storwize V7000 storage systems. When the two volumes are in the same cluster, they must be in the same I/O group.
- You can use Remote Copy target volumes as Remote Copy source volumes. A FlashCopy target volume can be used as Remote Copy source volume, as of Version 6.2.0. There are additional restrictions outlined in Table 11-5 on page 447.
- The Metro Mirror function supports copy operations between volumes that are separated by distances up to 300 km.
- One Remote Copy relationship can only belong to one consistency group.
- All relationships in a consistency group must have matching primary and secondary clusters, which are sometimes referred to as master and auxiliary clusters. All relationships in a consistency group must also have the same copy direction and state.
- Metro Mirror and Global Mirror relationships cannot belong to the same consistency group.
- To manage multiple Remote Copy relationships as one entity, relationships can be made part of a Remote Copy consistency group, which ensures data consistency across multiple Remote Copy relationships and provides ease of management.
- An IBM Storwize V7000 storage system implements flexible resynchronization support, enabling it to resynchronize volume pairs that have experienced write I/Os to both disks and to resynchronize only those regions that are known to have changed.
- Global Mirror with Change Volumes should have Change Volumes defined for the master and auxiliary volumes.

## Remote Copy configuration limits

Table 11-4 lists the Remote Copy configuration limits.

Table 11-4 Remote Copy configuration limits

Parameter	Value
Number of Remote Copy consistency groups per cluster	256
Number of Remote Copy relationships per consistency group	8,192
Number of Remote Copy relationships per I/O Group	2,048
Total Remote Copy volume capacity per I/O Group	1024 TB (This limit is the total capacity for all master and auxiliary volumes in the I/O group.)

## SAN planning for Remote Copy

Here are guidelines for planning for a SAN for Remote Copy.

### Zoning recommendation

Node canister ports on each IBM Storwize V7000 must be able to communicate with each other in order for the partnership creation to be performed. These ports must be visible to each other on your SAN. Proper switch zoning is critical to facilitating inter-cluster communication.

The SAN zoning recommendation is as follows:

- For each node canister, exactly two Fibre Channel ports should be zoned to exactly two Fibre Channel ports from each node canister in the partner cluster.
- If dual-redundant inter-switch links (ISLs) are available, then the two ports from each node should be split evenly between the two ISLs, that is, exactly one port from each node canister should be zoned across each ISL. More details are available at the following address:

<http://www-01.ibm.com/support/docview.wss?uid=s5g1S1003634&myns=s033&mynp=familyind5329743&mync=E>

- Additionally, all local zoning rules should be followed. A properly configured SAN fabric is key to not only local SAN performance, but Remote Copy. You can learn more about these rules at the following address:

[http://publib.boulder.ibm.com/infocenter/storwize/ic/index.jsp?topic=%2Fcom.ibm.storwize.v7000.doc%2Fsvc\\_configrulessummary\\_02171530.html](http://publib.boulder.ibm.com/infocenter/storwize/ic/index.jsp?topic=%2Fcom.ibm.storwize.v7000.doc%2Fsvc_configrulessummary_02171530.html)

**Fabrics:** When a local fabric and a remote fabric are connected together for Remote Copy purposes, the ISL hop count between a local node and a remote node cannot exceed seven.

## Remote Copy link requirements

The link requirements are valid for Metro Mirror and Global Mirror. Basically, there are two link requirements:

► Round-trip latency

The total round-trip latency must be less than 80 ms, and less than 40 ms in each direction. Latency simulations should be performed with your applications before putting any network links in place to see if the applications perform at an acceptable level while meeting the round-trip latency requirement.

► Bandwidth

The bandwidth must satisfy the following requirements:

- If you are not using Change Volumes: Be able to sustain peak write load for all mirrored volumes and background copy traffic.
- If you are using Change Volumes with Global Mirror: Be able to sustain change rate of Source Change Volumes and background copy traffic.
- Additional background copy rate (the best practice is 10% to 20% of maximum peak load) for initial synchronization and resynchronization.
- Remote Copy internal communication at idle with or without Change Volumes is approximately 2.6 Mbps. This amount is the minimum amount.

**Redundancy:** If the link between two sites is configured with redundancy so that it can tolerate single failures, the link must be sized so that the bandwidth and latency requirement can be met during single failure conditions.

## Interaction between Remote Copy and FlashCopy

Table 11-5 lists which combinations of FlashCopy and Remote Copy are supported.

Table 11-5 *FlashCopy and Remote Copy interaction*

Component	Remote Copy primary site	Remote Copy secondary site
FlashCopy source	Supported	Supported. When the FlashCopy relationship is in the Preparing and Prepared states, the cache at the Remote Copy secondary site operates in write-through mode. This process adds additional latency to the already latent Remote Copy relationship.
FlashCopy destination	This combination is supported. It has several restrictions: <ul style="list-style-type: none"><li>► Issuing <b>stop -force</b> might cause the Remote Copy relationship to fully resynchronize.</li><li>► The code level must be Version 6.2.x or higher.</li><li>► The I/O group must be the same.</li></ul>	This combination is supported with the restriction that the FlashCopy mapping cannot be copying, stopping, or suspended. Otherwise, the restrictions are the same as at the Remote Copy primary site.

If you are not using Global Mirror with Change Volumes, you can, for disaster recovery purposes, use the FlashCopy feature to create a consistent copy of an image before you restart a Global Mirror relationship.

When a consistent relationship is stopped, the relationship enters the `consistent_stopped` state. While in this state, I/O operations at the primary site continue to run. However, updates are not copied to the secondary site. When the relationship is restarted, the synchronization process for new data is started. During this process, the relationship is in the `inconsistent_copying` state. The secondary volume for the relationship cannot be used until the copy process completes and the relationship returns to the consistent state. When this situation occurs, start a FlashCopy operation for the secondary volume before you restart the relationship. While the relationship is in the Copying state, the FlashCopy feature can provide a consistent copy of the data. If the relationship does not reach the synchronized state, you can use the FlashCopy target volume at the secondary site.

## 11.4 Troubleshooting Remote Copy

Remote Copy (Global Mirror and Metro Mirror) has two primary error codes: 1920 or 1720. A 1920 error is a congestion error. This error means that either the source, the link between source and target, or the target were not able to keep up with the rate of demand. A 1720 error is a heartbeat or cluster partnership communication error. This error tends to be more serious, as failing communication between your cluster partners involves some extended diagnostic time.

### 11.4.1 1920 error

Let us focus first on the 1920 error. A 1920 error (event ID 050010) can have several triggers. Official probable cause projections are:

- ▶ Primary 2145 cluster or SAN fabric problem (10%)
- ▶ Primary 2145 cluster or SAN fabric configuration (10%)
- ▶ Secondary 2145 cluster or SAN fabric problem (15%)
- ▶ Secondary 2145 cluster or SAN fabric configuration (25%)
- ▶ Inter-cluster link problem (15%)
- ▶ Inter-cluster link configuration (25%)

In practice, the error that is most often overlooked is latency. Global Mirror has a round-trip-time tolerance limit of 80 ms. A message sent from your source SAN Volume Controller cluster to your target SAN Volume Controller Cluster and the accompanying acknowledgement must have a total time of 80 ms or 40 ms each way (for Version 4.1.1.x and later.)

**Round-trip time:** For Version 4.1.0.x and earlier, this limit was 68 ms or 34 ms one way for Fibre Channel extenders, and for SAN routers it was 10 ms one way or 20 ms round trip. Make sure to use the correct values for the correct versions!

The primary component of your round-trip time is the physical distance between sites. For every 1000 km (621.36 miles), there is a 5 ms delay. This delay does not include the time added by equipment in the path. Every device adds a varying amount of time, depending on the device, but expect about 25  $\mu$ s for pure hardware devices. For software-based functions (such as compression implemented in software), the delay added tends to be much higher (usually in the millisecond plus range.)

Consider an example. Company A has a production site that is 1900 km distant from their recovery site. Their network service provider uses a total of five devices to connect the two sites. In addition to those devices, Company A employs a SAN Fibre Channel Router at each site to provide FCIP to encapsulate the Fibre Channel traffic between sites. There are now seven devices, and 1900 km of distance delay. All the devices add 200  $\mu$ s of delay *each way*. The distance adds 9.5 ms each way, for a total of 19 ms. Combined with the device latency, that is 19.4 ms of *physical* latency at a minimum. This latency is under the 80 ms limit of Global Mirror, but this number is the best case number. Link quality and bandwidth play a significant role here. Your network provider likely guarantees a latency maximum on your network link; be sure to stay below the Global Mirror RTT limit. You can easily double or triple the expected physical latency with a lower quality or lower bandwidth network link. As a result you are suddenly within range of exceeding the limit the moment a large flood of I/O happens that exceeds the bandwidth capacity you have in place.

When you get a 1920 error, always check the latency first. Keep in mind that the FCIP routing layer can introduce latency if it is not properly configured. If your network provider reports a much lower latency, this report could be an indication of a problem at your FCIP Routing layer. Most FCIP Routing devices have built-in tools to allow you to check the RTT. When checking latency, remember that TCP/IP routing devices (including FCIP routers) report RTT using standard 64-byte ping packets.

Figure 11-81 shows why the effective transit time should only be measured using packets large enough to hold a Fibre Channel frame. This packet size is 2148 bytes (2112 bytes of payload and 36 bytes of header) and you should allow some additional capacity to be safe, as different switching vendors have optional features that might increase this size. After you have verified your latency using the correct packet size, proceed with normal hardware troubleshooting.

Packet Size	Link Size	Serialization Delay (Time Required to Send Data)	Unit
64	256 Kbps	2.0E+03	microseconds
64	1.5 Mbps	3.4E+02	microseconds
64	100 Mbps	5.1E+00	microseconds
64	155 Mbps	3.3E+00	microseconds
64	622 Mbps	8.2E-01	microseconds
64	1 Gbps	5.1E-04	microseconds
64	10 Gbps	5.1E-05	microseconds
1500	256 Kbps	4.7E+04	microseconds
1500	1.5 Mbps	8.0E+03	microseconds
1500	100 Mbps	1.2E+02	microseconds
1500	155 Mbps	7.7E+01	microseconds
1500	622 Mbps	1.9E+01	microseconds
1500	1 Gbps	1.2E+01	microseconds
1500	10 Gbps	1.2E+00	microseconds
2148	256 Kbps	6.7E+04	microseconds
2148	1.5 Mbps	1.1E+04	microseconds
2148	100 Mbps	1.7E+02	microseconds
2148	155 Mbps	1.1E+02	microseconds
2148	622 Mbps	2.8E+01	microseconds
2148	1 Gbps	1.7E+01	microseconds
2148	10 Gbps	1.7E-03	microseconds

Figure 11-81 The effect of packet size (in bytes) versus the link size

Before you proceed, take a quick look at the second largest component of your round-trip-time, that is, serialization delay. Serialization delay is the amount of time required to move a packet of data of a specific size across a network link of a given bandwidth. This delay is based on a simple concept: the time required to move a specific amount of data decreases as the data transmission rate increases.

In Figure 11-81 on page 449, there are orders of magnitude of difference between the different link bandwidths. It is easy to see how 1920 errors can arise when your bandwidth is insufficient and why you should never use a TCP/IP **ping** to measure RTT for FCIP traffic.

Figure 11-81 on page 449 compares the amount of time in microseconds required to transmit a packet across network links of varying bandwidth capacity. Three packet sizes are used:

- ▶ 64 bytes: The size of the common ping packet
- ▶ 1500 bytes: The size of the standard TCP/IP packet
- ▶ 2148 bytes: The size of a Fibre Channel frame

Remember that your path MTU affects the delay incurred in getting a packet from one location to another, when it causes fragmentation or is too large and causes too many retransmits when a packet is lost.

## 11.4.2 1720 error

The 1720 error (event ID 050020) is the other primary error code of Remote Copy. Because the term “System Partnership” implies that all involved virtualization systems are partners, they must be able to communicate with each other. When a partner on either side stops communicating, you see a 1720 error appear in your error log. According to official documentation, there are no likely field replaceable unit breakages or other causes.

In practice, the source of this error is most often a fabric problem or a problem the network path between your partners. When you receive this error, if your fabric has more than 64 HBA ports zoned, you should check your fabric configuration for zoning of more than one HBA port for each node per I/O group. One port for each node per I/O group associated with the host is the recommended zoning configuration for fabrics. For those fabrics with 64 or more host ports, this recommendation becomes a rule. You must follow this zoning rule or the configuration is technically unsupported.

Improper zoning leads to SAN congestion, which can inhibit remote link communication intermittently. Checking the zero buffer credit timer through IBM Tivoli Storage Productivity Center and comparing its value against your sample interval might reveal potential SAN congestion. Anytime a zero buffer credit timer is above 2% of the total time of the sample interval, it is likely to cause problems.

Next, always ask your network provider to check the status of the link. If the link is okay, watch for repetition of this error. It is possible in a normal and functional network setup to have occasional 1720 errors, but multiple occurrences point to a larger problem.

If you receive multiple 1720 errors, recheck your network connection and then check the IBM Storwize V7000 partnership information to verify their status and settings. Perform diagnostic tests for every piece of equipment in the path between the two systems. It often helps to have a diagram showing the path of your replication from both logical and physical configuration viewpoints.

If your investigation fails to resolve your Remote Copy problems, you should contact your IBM support representative for a complete analysis.

## 11.5 Managing Remote Copy using the GUI

The IBM Storwize V7000 storage system provides a separate function icon for copy service management. There are two windows for managing Remote Copy, which are accessed through the Copy Services function icon:

- ▶ Remote Copy
- ▶ Partnerships

As the name implies, these two windows are used to manage Remote Copy and the partnership.

### 11.5.1 Managing cluster partnerships

The Partnership window is used to manage a partnership between clusters. To access the Partnership window, click the **Copy Services** function icon and click **Partnerships** (Figure 11-82).

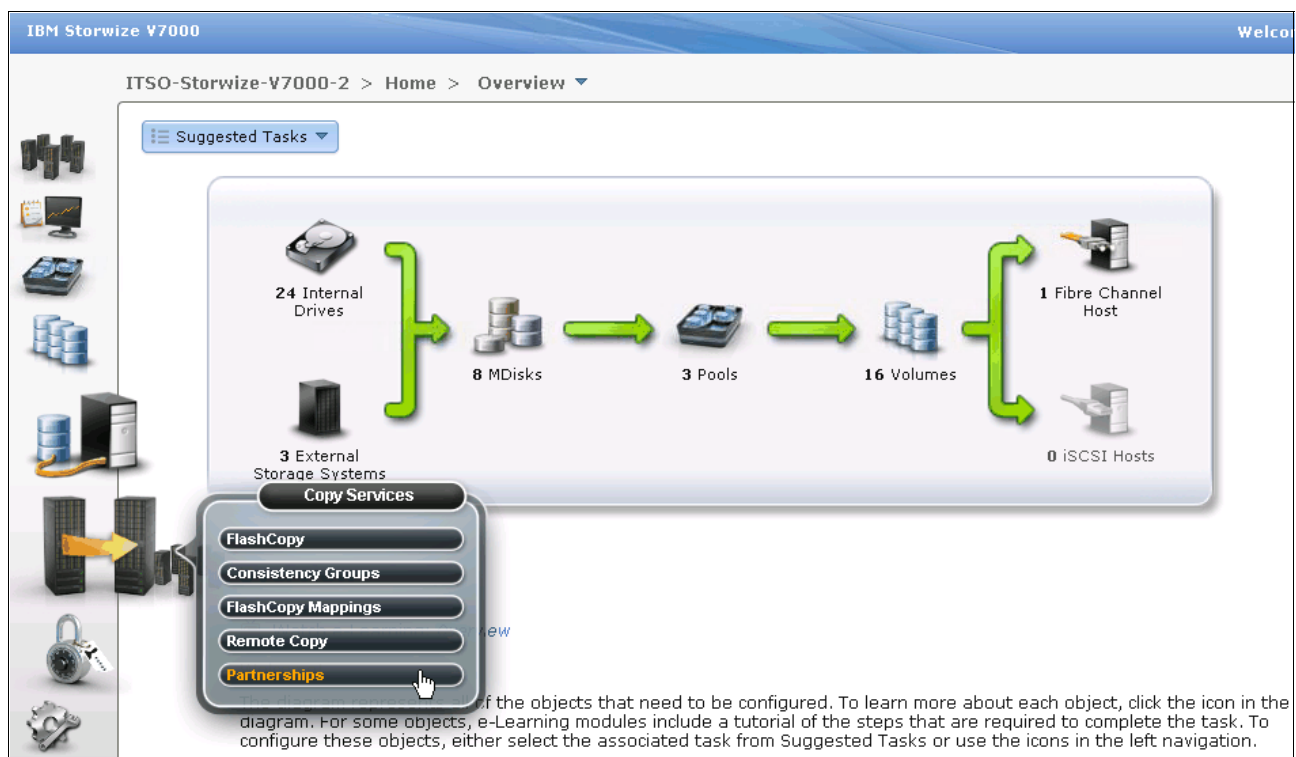

Figure 11-82 Partnership window

## Creating a partnership

No partnership is defined in our example (Figure 11-83), so you must create a partnership between the IBM Storwize V7000 systems. Click **New Partnership** in the Partnership window.

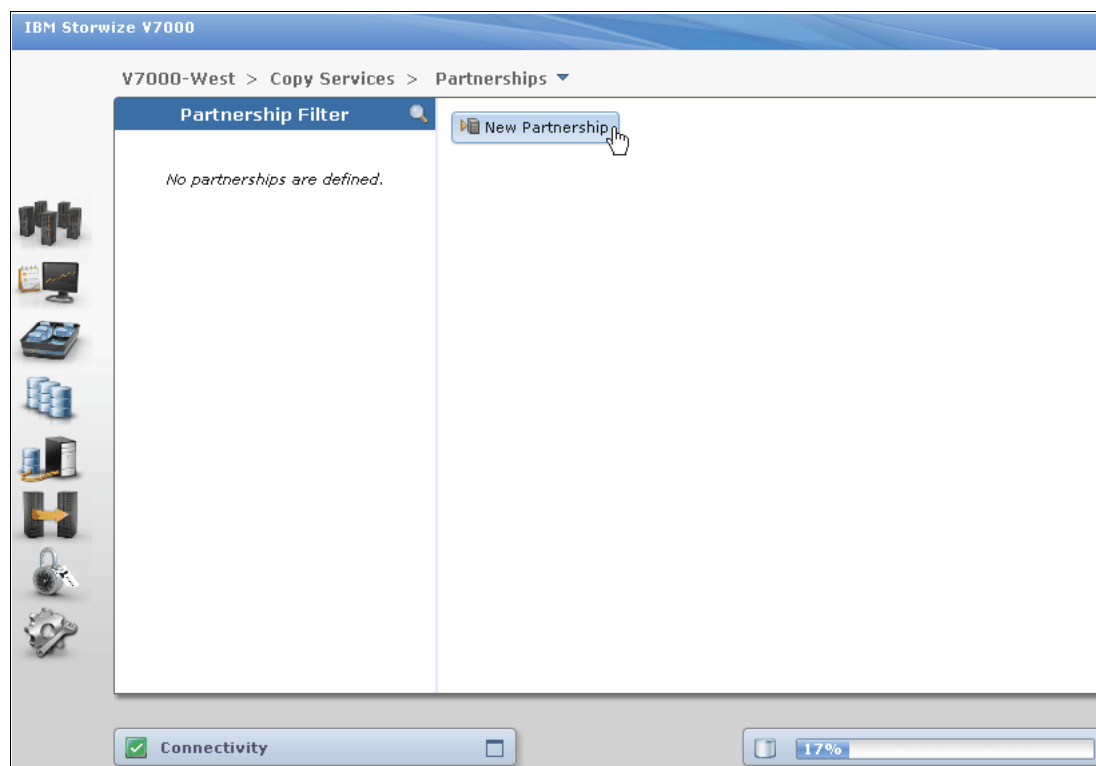

Figure 11-83 Create a cluster partnership

If there is no partnership candidate, an error window opens (Figure 11-84).

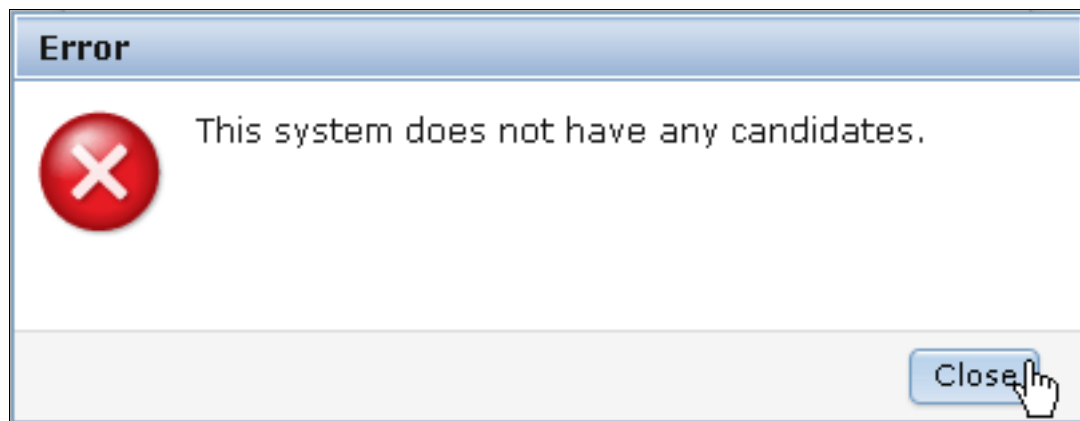
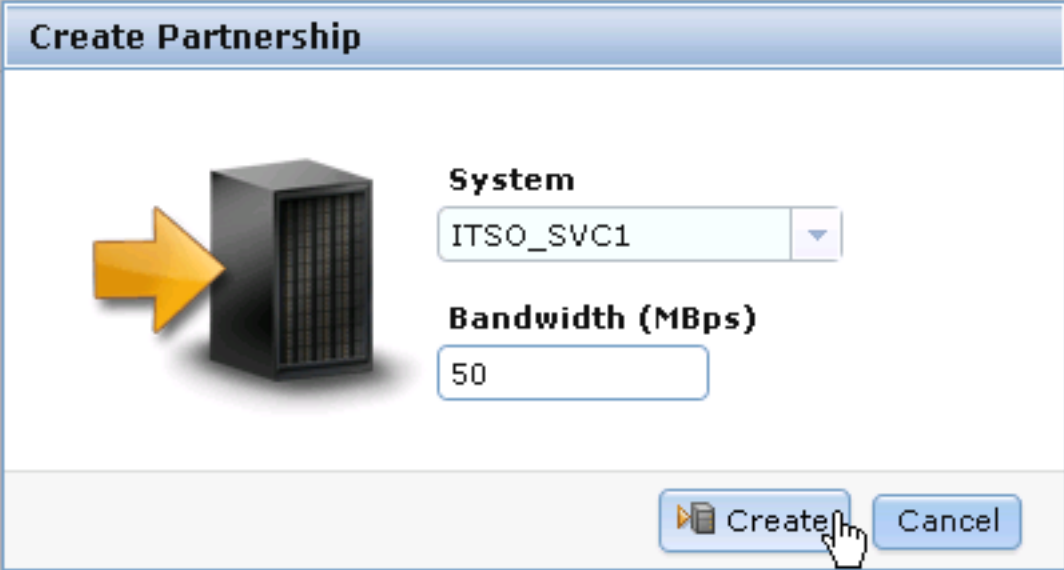

Figure 11-84 No candidates are available to create a partnership

Check the zoning and the system status and make sure that the clusters can “see” each other. Then you can create your partnership by selecting the appropriate remote storage system (Figure 11-85), and defining the available bandwidth between both systems.

**Create Partnership**

**System**  
ITSO\_SVC1

**Bandwidth (MBps)**  
50

*Figure 11-85 Select the remote SAN Volume Controller or IBM Storwize V7000 storage system for a new partnership*

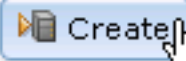
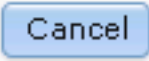
The bandwidth you need to input here is used by the background copy process between the clusters in the partnership. To set the background copy bandwidth optimally, make sure that you consider all three resources (the primary storage, the inter-cluster link bandwidth, and the auxiliary storage) to avoid overloading them and affecting the foreground I/O latency.

Click **Create** and the partnership definition is complete on the first IBM Storwize V7000 system. You can find the partnership listed in the left pane of the Partnership window, and if you select the partnership, more information for this partnership is displayed on the right (Figure 11-86).

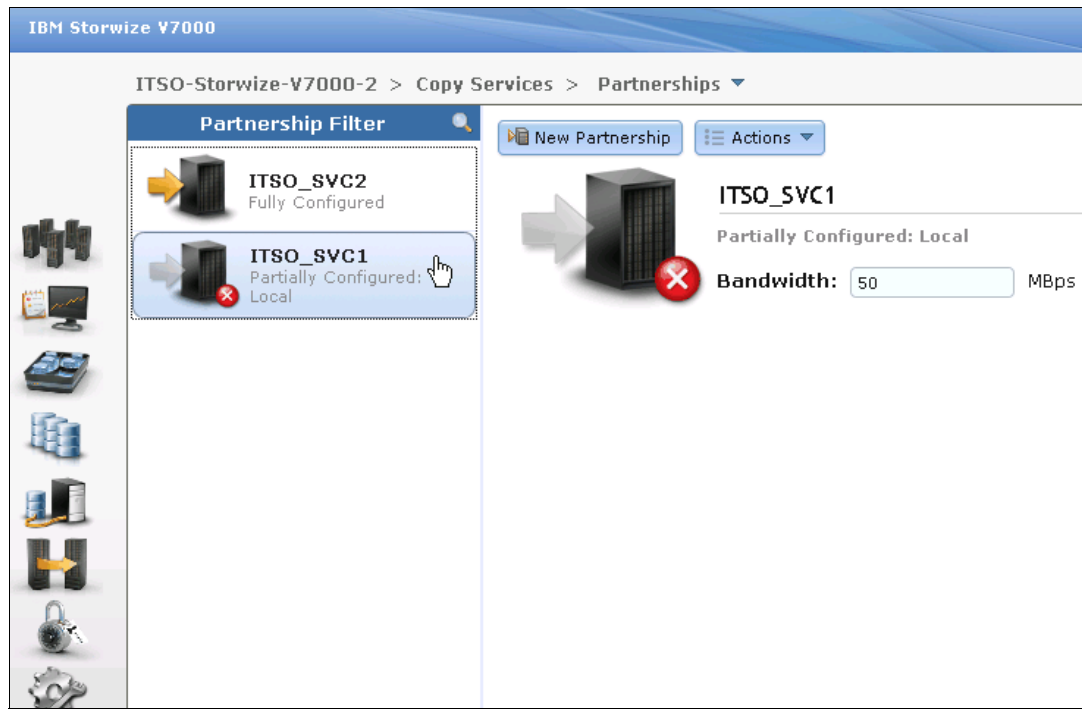

Figure 11-86 Partially configured partnership

Complete the same steps on the second storage system that becomes a fully configured partner.

The Remote Copy partnership is now implemented between two IBM Storwize V7000 systems and both systems are ready for further configuration of Remote Copy relationships (Figure 11-87).

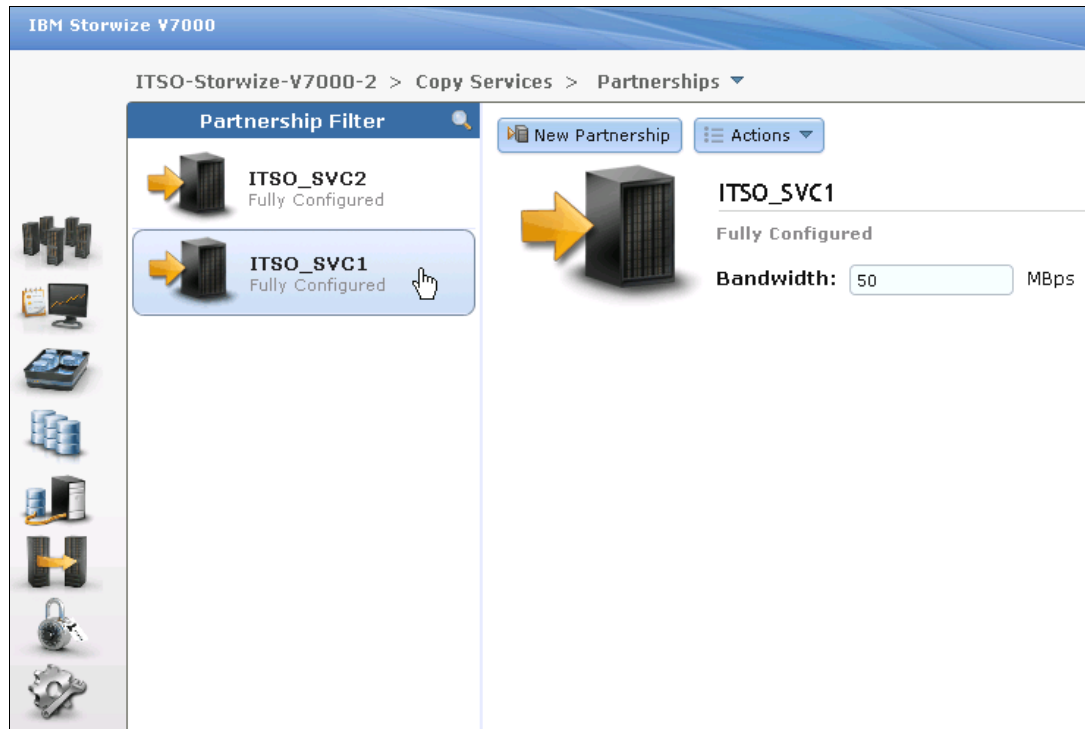

Figure 11-87 Fully configured partnership

You can also change the bandwidth setting for the partnership in the Partnerships window (Figure 11-88). Click **Apply Changes** to confirm your modification.

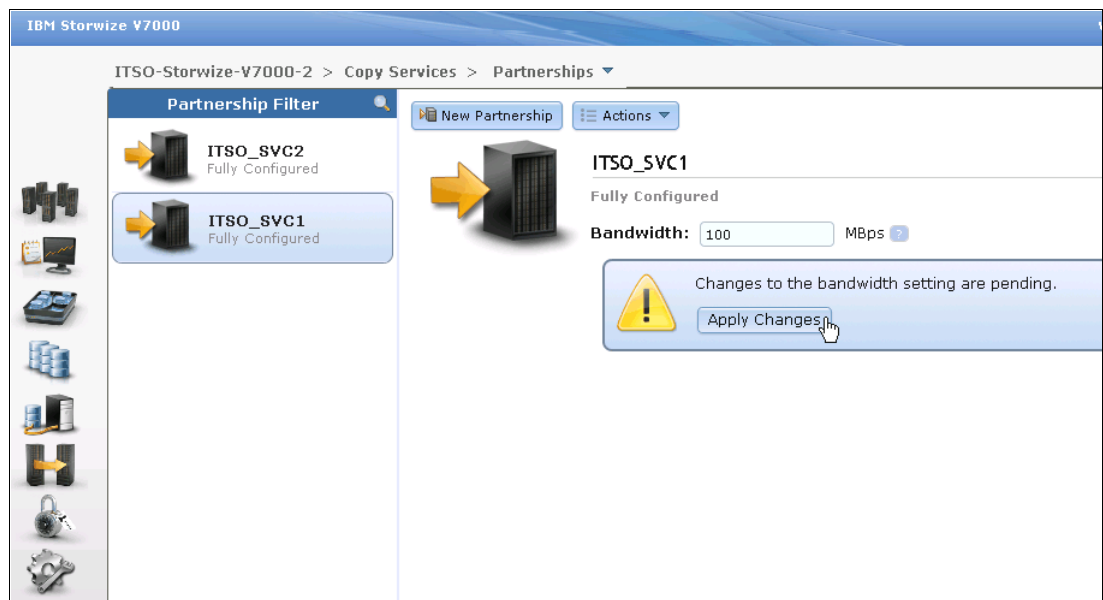

Figure 11-88 Apply changes to the partnership bandwidth

## Stopping and starting a partnership

You can stop the partnership by clicking **Stop Partnership** from the **Actions** drop-down menu (Figure 11-89). If you stop the partnership, the relationship using this partnership is disconnected.

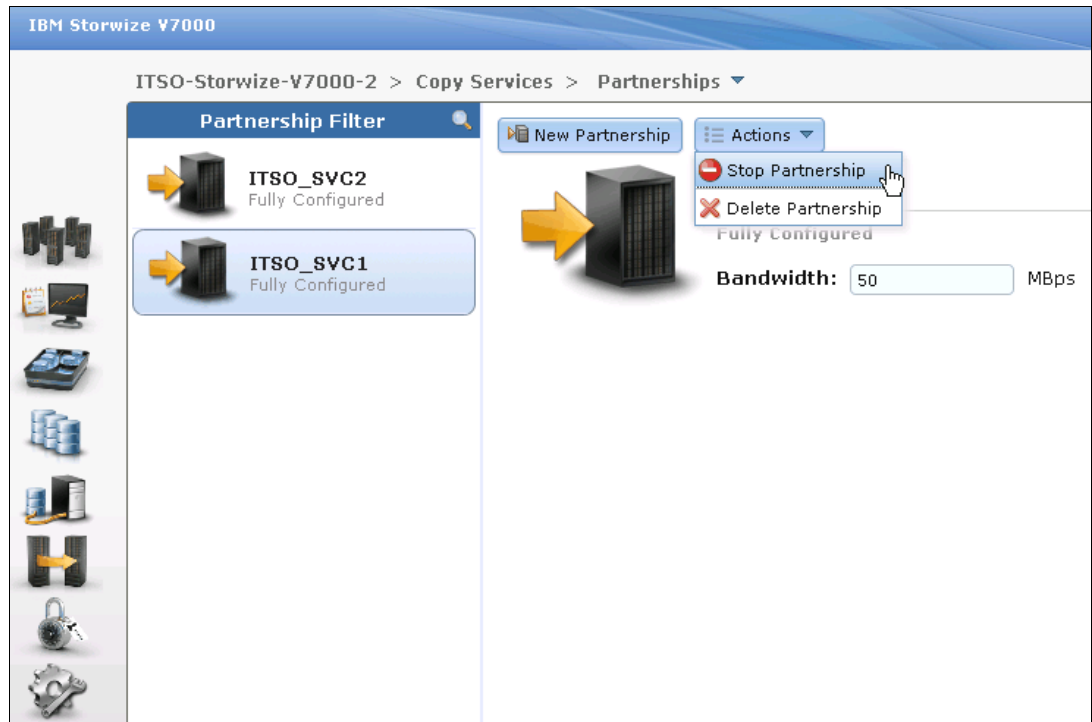

Figure 11-89 Stop the partnership

After you have stopped the partnership, your partnership is listed as Fully Configured: Stopped (Figure 11-90).

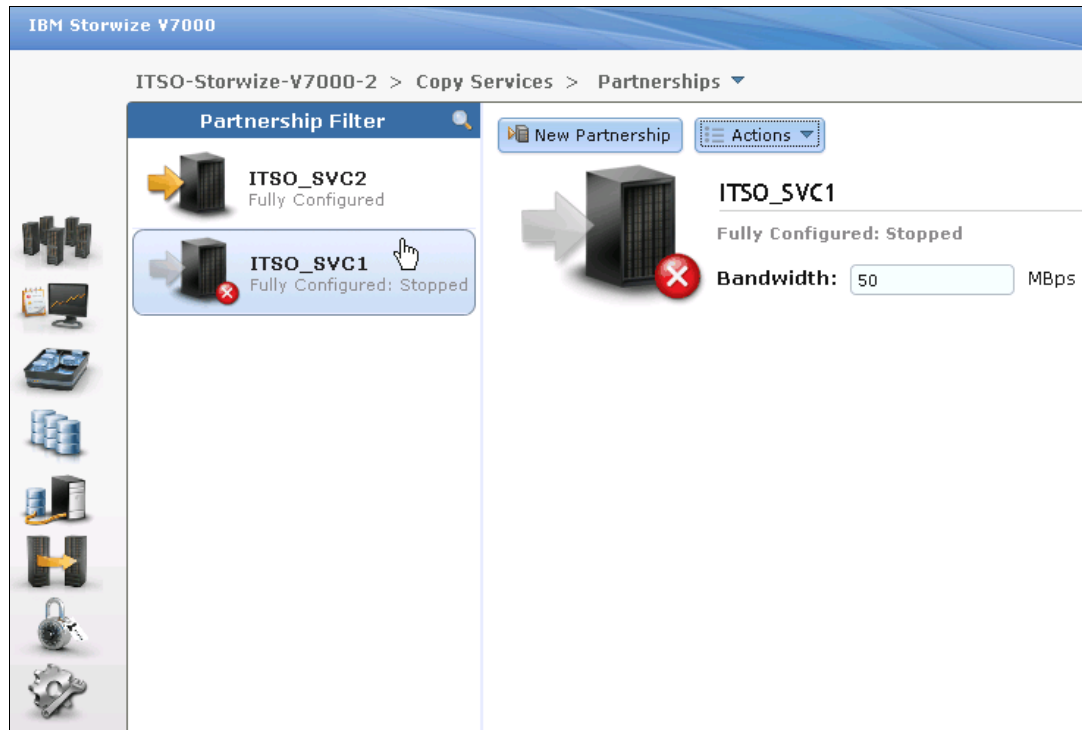

Figure 11-90 Fully configured partnership in stopped state

You can restart a stopped partnership by clicking **Start Partnership** from the **Actions** drop-down menu (Figure 11-91).

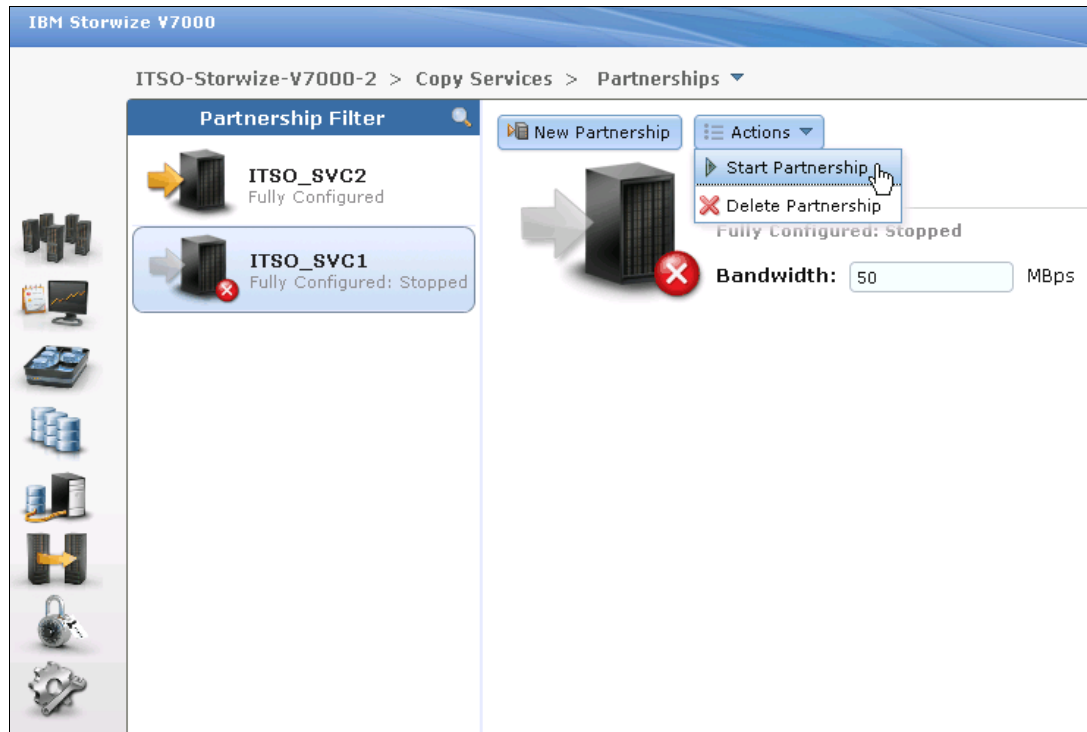

Figure 11-91 Start partnership

The partnership returns to the fully configured status when it has been restarted.

## 11.5.2 Deleting a partnership

You can delete a partnership by selecting **Delete Partnership** from the **Actions** drop-down menu (Figure 11-92).

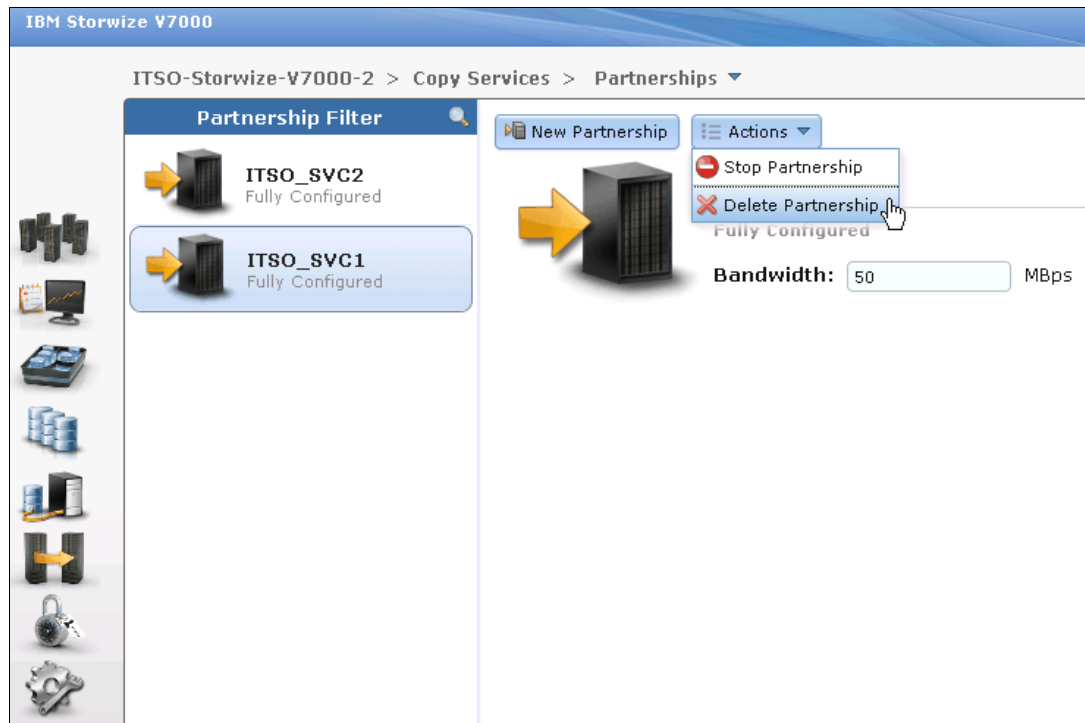

Figure 11-92 Delete a partnership

### Managing stand-alone Remote Copy relationships

A Remote Copy relationship can be defined between two volumes, where one is the master (source) and the other one is the auxiliary (target) volume. Usage of Remote Copy auxiliary volumes as Remote Copy master volumes is not allowed.

Open the Remote Copy window to manage Remote Copy by clicking the **Copy Services** icon and clicking **Remote Copy** (Figure 11-93).

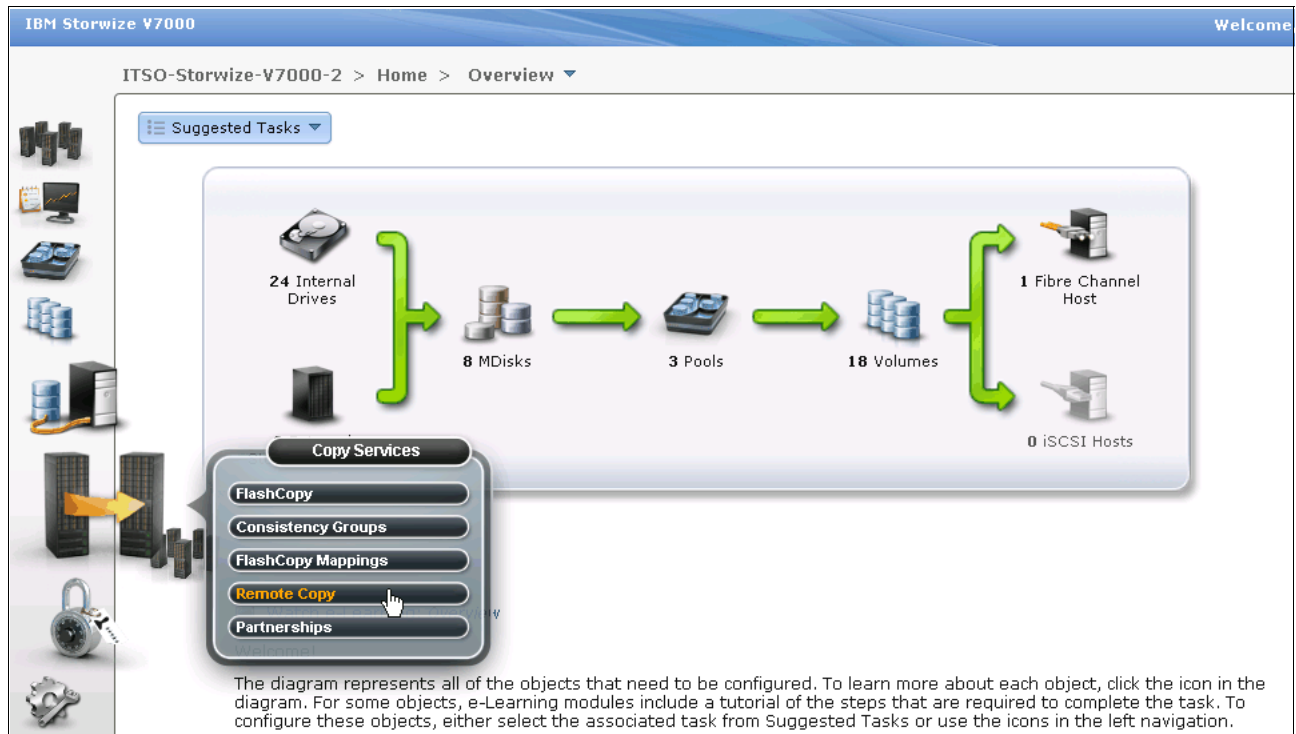

Figure 11-93 Open Remote Copy window

The Remote Copy window (Figure 11-94) is where you can manage Remote Copy relationships and Remote Copy consistency groups.

ITSO-Storwize-V7000-2 > Copy Services > Remote Copy

New Consistency Group New Relationship Actions

Name	State	Master Volume	Auxiliary Volume
Not in a Group			
GM_CV_Test_GC	Inconsistent Stopped	GM_SRC	GM_TGT
DB2_RCCG	Empty	ITSO-Storwize-V7000-2 → ITSO-Storwize-V7000-2	

Figure 11-94 Remote Copy window

In the left pane of the Remote Copy window, there is a consistency group filter to list Remote Copy consistency groups that meet your requirements. In the right pane of the Remote Copy window, you can discover the properties of a consistency group and the Remote Copy relationships in it. You can also take actions on the Remote Copy relationships and Remote Copy consistency group. Click **Not in a Group**, and all the Remote Copy relationships that are not in any Remote Copy consistency groups are displayed on the right.

### Creating stand-alone Remote Copy relationships

To create a Remote Copy relationship, click **New Relationship** at the top of the Remote Copy window (Figure 11-94 on page 460). A wizard opens and guides you through the Remote Copy relationship creation process.

As shown in Figure 11-95, you need to set the Remote Copy relationship type first. Based on your requirements, you can select Metro Mirror (synchronous replication) or Global Mirror (asynchronous replication). Select the appropriate replication type and click **Next**.

Figure 11-95 Select the appropriate Remote Copy type

You need to select your Remote Copy auxiliary (target) storage system, the local system, or the already defined second storage system as the Remote Copy partner. In our example (Figure 11-96), choose another system to build an inter-cluster relationship. Click **Next** to continue.

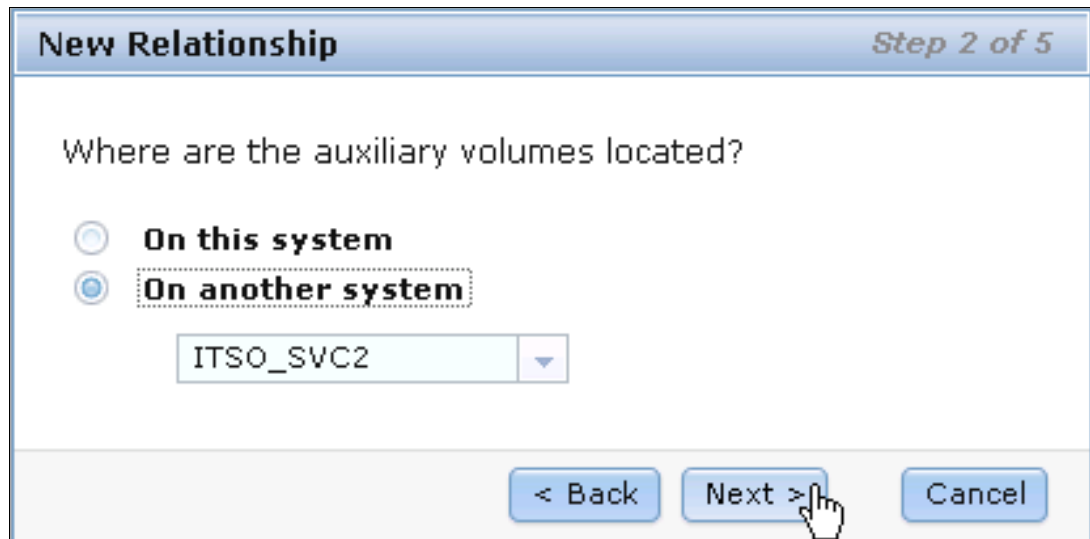

**New Relationship** Step 2 of 5

Where are the auxiliary volumes located?

☐ On this system

☒ On another system

ITSO\_SVC2

< Back   Next >   Cancel

Figure 11-96 Select Remote Copy partner

The Remote Copy master and auxiliary volume need to be specified. Both volumes must have the same size. As shown in Figure 11-97, the system offers only appropriate auxiliary candidates with the same volume size as the selected master volume. After you select the volumes based on your requirement, click **Add**.

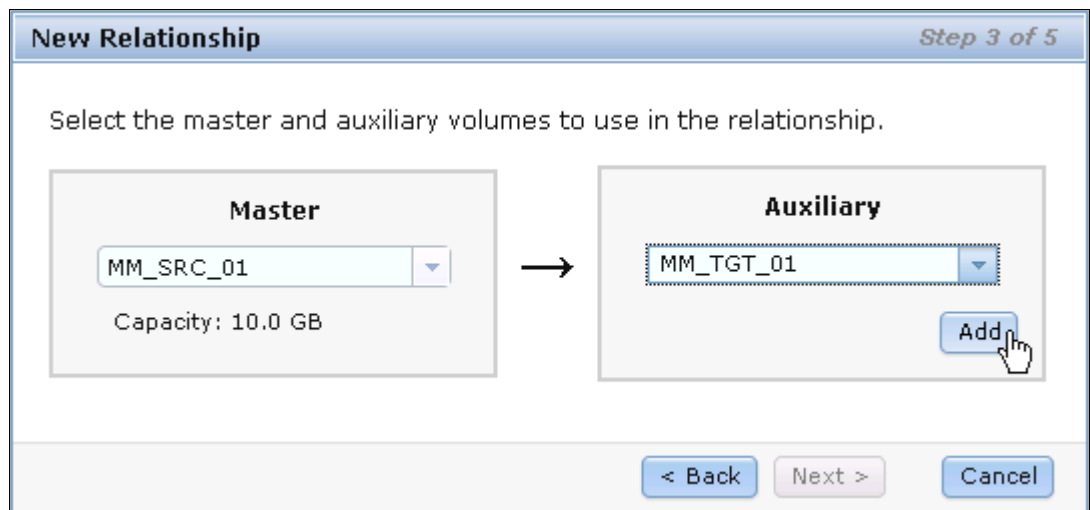

**New Relationship** Step 3 of 5

Select the master and auxiliary volumes to use in the relationship.

**Master**

MM\_SRC\_01

Capacity: 10.0 GB

→

**Auxiliary**

MM\_TGT\_01

Add

< Back   Next >   Cancel

Figure 11-97 Select the master and auxiliary volume

You can define multiple and independent relationships by clicking **Add**. You can remove a relationship by clicking the red cross. In our example, create two independent Remote Copy relationships (Figure 11-98).

**New Relationship** Step 3 of 5

Select the master and auxiliary volumes to use in the relationship.

Master		Auxiliary
<input type="text"/>	→	<input type="text"/>
		<input type="button" value="Add"/>

MM_SRC_01 » MM_TGT_01	✖
MM_SRC_02 » MM_TGT_02	✖

Figure 11-98 Define multiple independent relationships

A window opens and asks if the volumes in the relationship are already synchronized. In most situations, the data on the master volume and on the auxiliary volume are not identical, so click **No** and click **Next** to enable an initial copy (Figure 11-99).

**New Relationship** Step 4 of 5

Are the volumes in this relationship already synchronized?

☒ **Yes**, the volumes are already synchronized.

☐ **No**, the volumes are not synchronized.

Figure 11-99 Activate initial data copy

If you select **Yes, the volumes are already synchronized** in this step, a warning message opens (Figure 11-100). Make sure that the volumes are truly identical, and then click **OK** to continue.

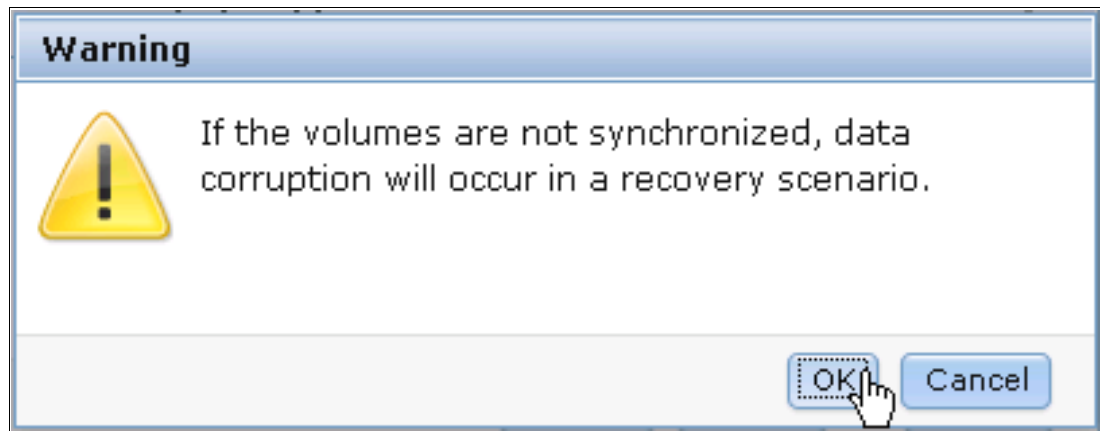

Figure 11-100 Warning message to make sure that the volumes are synchronized

You can choose to start the initial copying progress now, or wait to start it at a later time. In our example, select **Yes, start copying now** and click **Finish** (Figure 11-101).

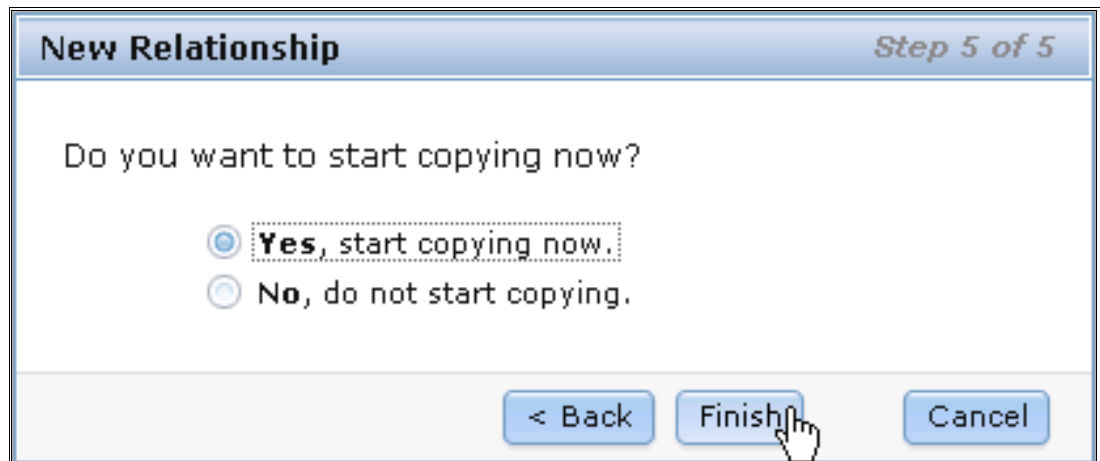

Figure 11-101 Choose if you want to start copying now or later

After the Remote Copy relationships creation completes, two independent Remote Copy relationships are defined and displayed in the Not in a Group list (Figure 11-102).

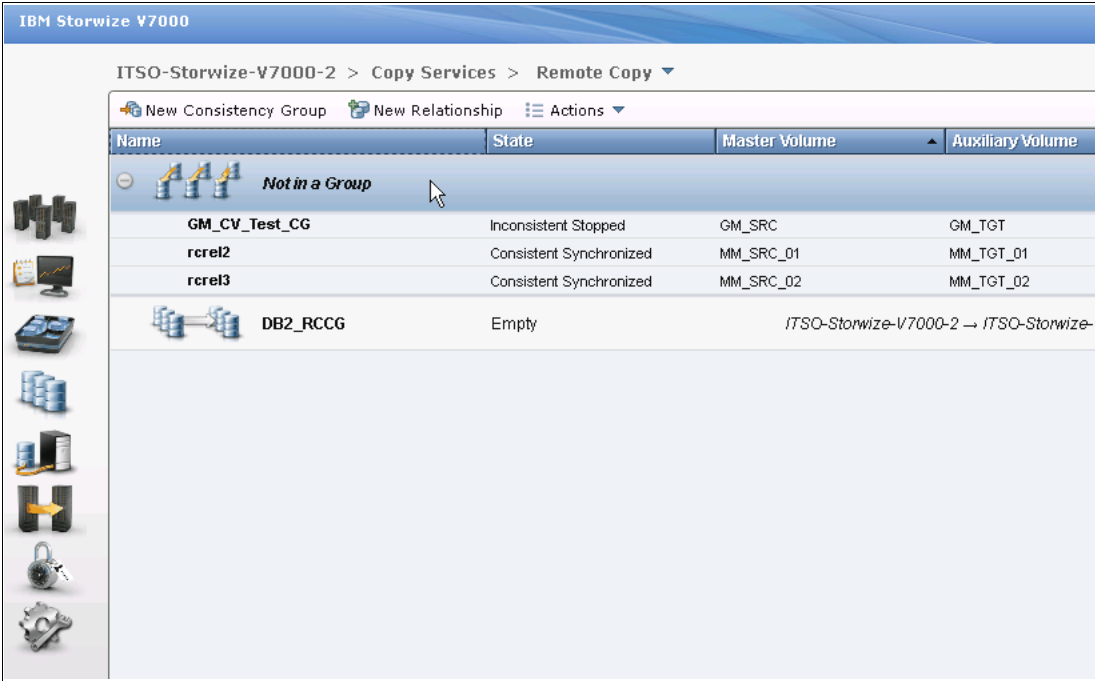

Figure 11-102 Remote Copy relationship create completes

Optionally, you can monitor the ongoing initial synchronization in the Running Tasks status indicator (Figure 11-103).

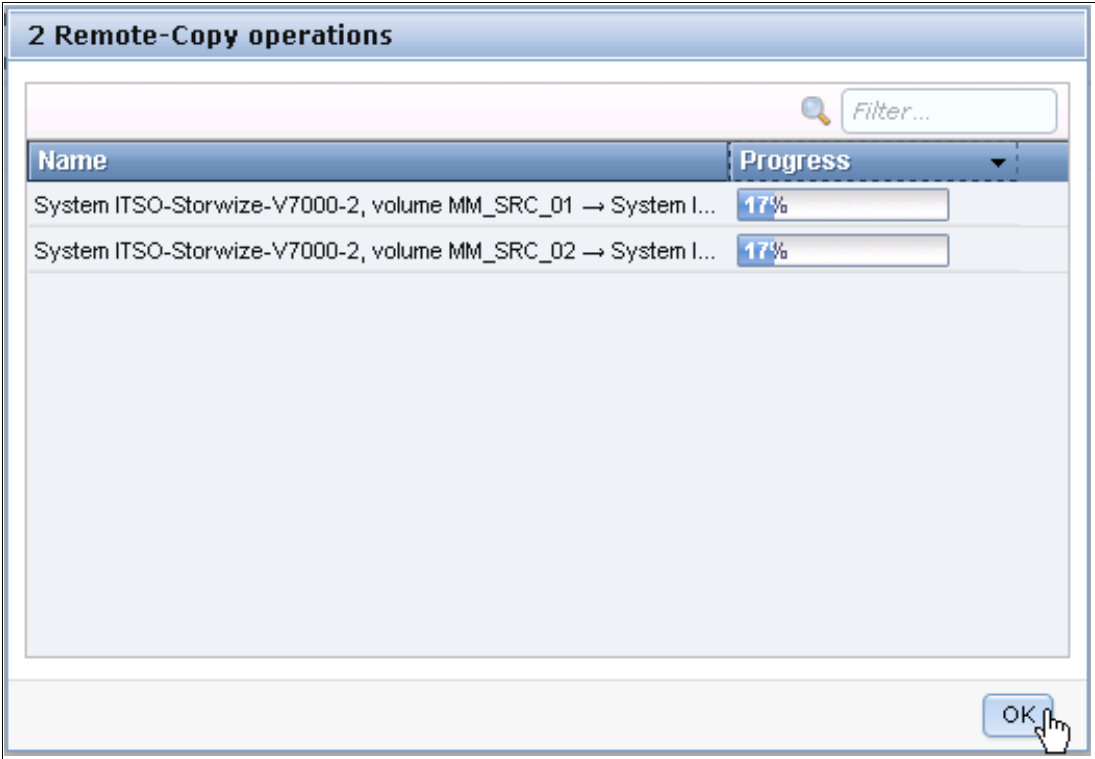

Figure 11-103 Remote copy initialization progress through Running Tasks

### Stopping a stand-alone Remote Copy relationship

The Remote Copy relationship can be stopped by selecting the relationship and clicking **Stop** from the **Actions** drop-down menu (Figure 11-104).

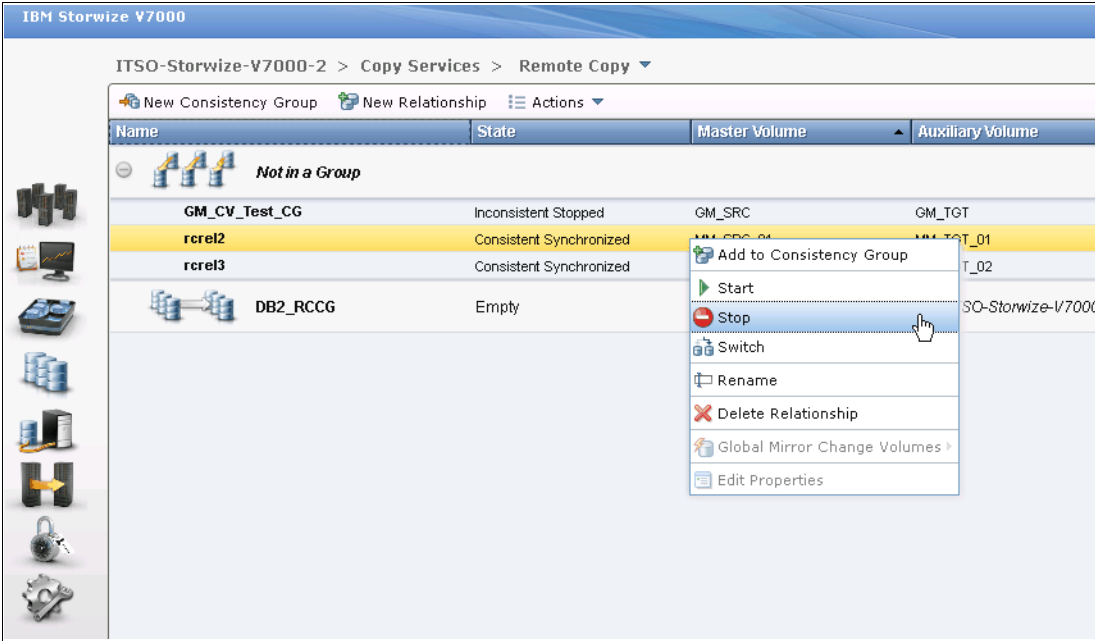

Figure 11-104 Stop Remote Copy relationship

Allow secondary read/write access, if required, and click **Stop Relationship** (Figure 11-105).

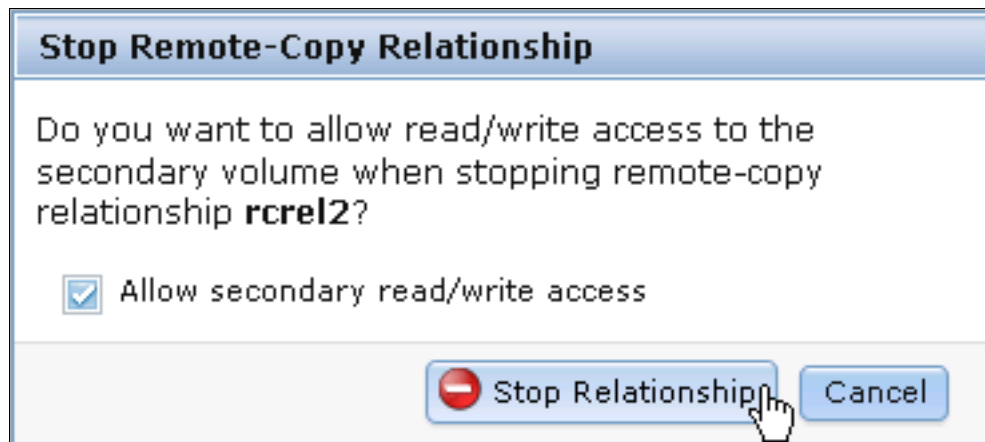

Figure 11-105 Option to allow secondary read/write access

After the stop completes, the state of the Remote Copy relationship is changed from Consistent Synchronized to Idling (Figure 11-106). Read / write access to both volumes is now allowed.

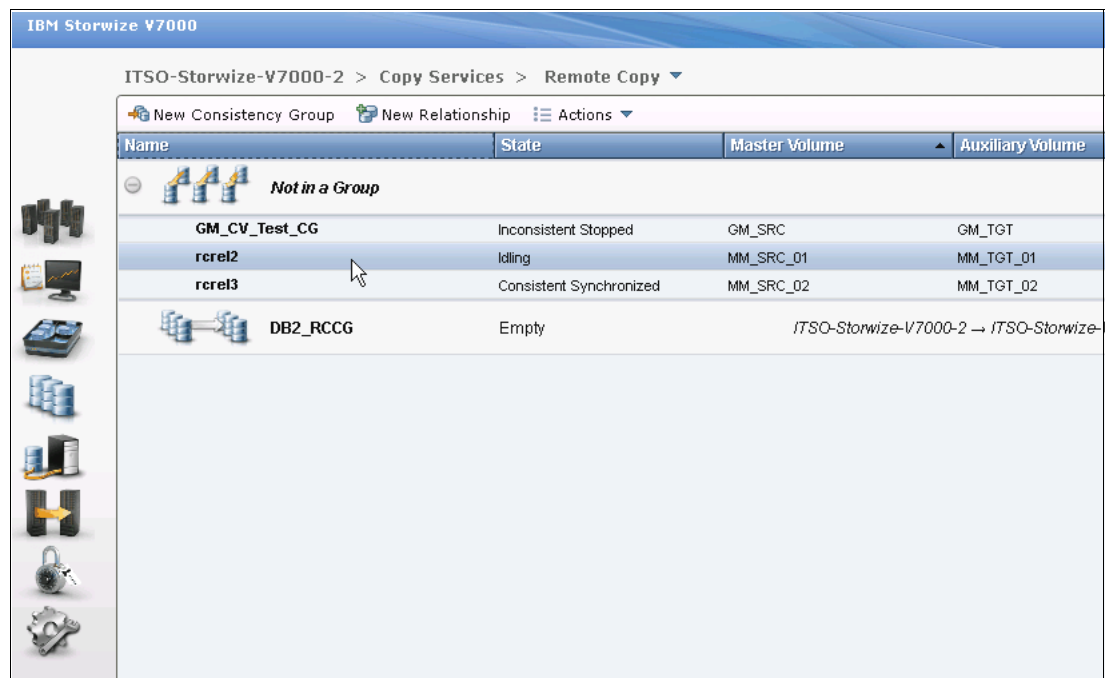

Figure 11-106 Remote Copy relationship stop completes

## Starting a stand-alone Remote Copy relationship

The Remote Copy relationship can be started by selecting the relationship and clicking **Stop** from the **Actions** drop-down menu (Figure 11-107).

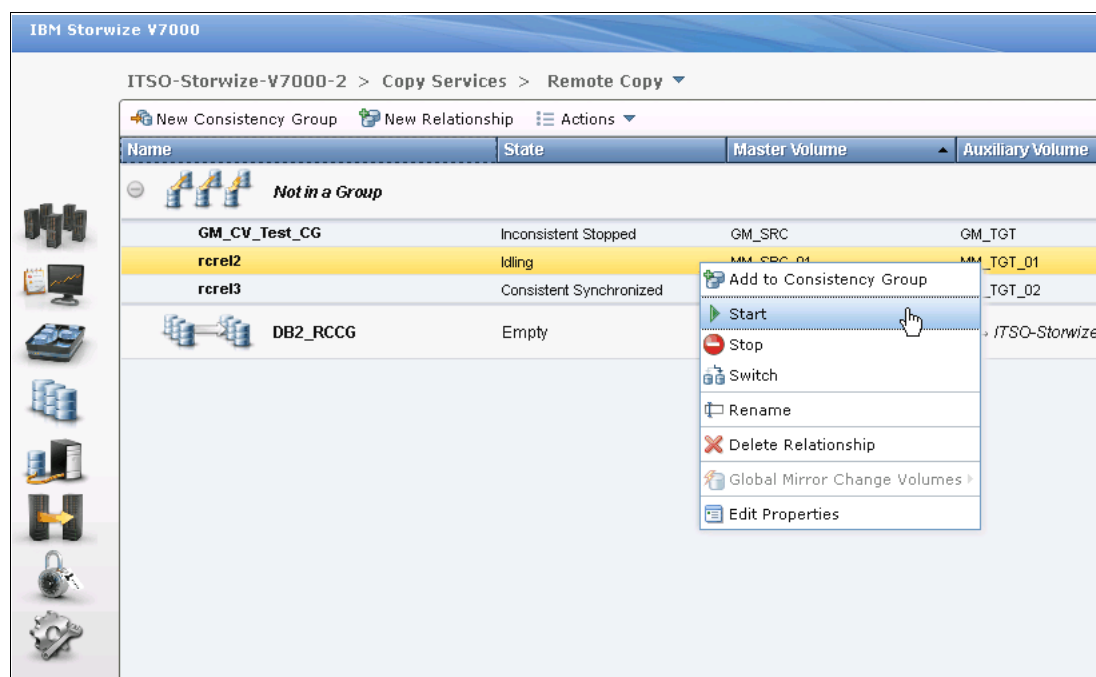

Figure 11-107 Start a Remote Copy relationship

When starting a Remote Copy relationship, the most important item is selecting the copy direction. Both master and auxiliary volumes could be the primary. Make your decision based on your requirements and click **Start Relationship**. In our example, choose the master volume to be the primary (Figure 11-108).

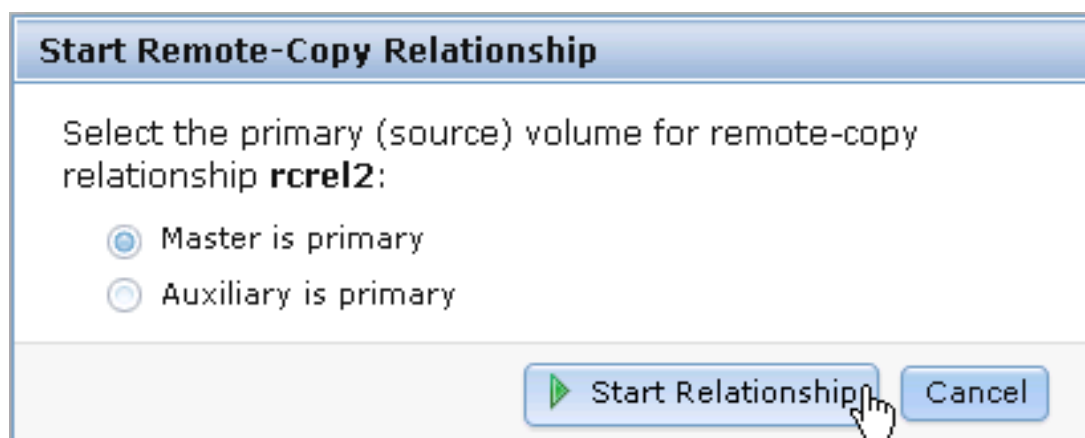

Figure 11-108 Choose the copy direction

## Switching the direction of a stand-alone Remote Copy relationship

The copy direction of the Remote Copy relationship could be switched by selecting the relationship and clicking **Switch** from the **Actions** drop-down menu (Figure 11-109).

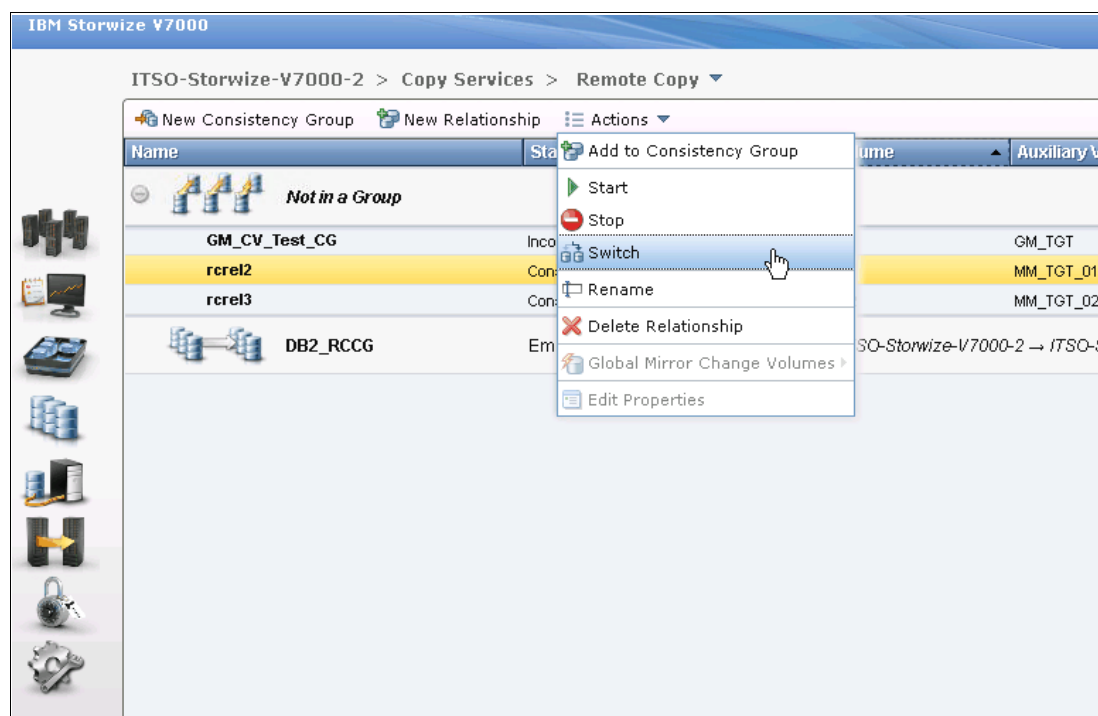

Figure 11-109 Switch Remote Copy relationship

A warning message opens and shows you the consequences of this action (Figure 11-110). If you switch the Remote Copy relationship, the copy direction of the relationship becomes the opposite, that is, the current primary volume becomes the secondary, while the current secondary volume becomes the primary. Write access to the current primary volume is lost and write access to the current secondary volume is enabled. If it is not a disaster recovery situation, you need to stop your host I/O to the current primary volume in advance. Make sure that you are prepared for the consequences, and if so, click **OK** to continue.

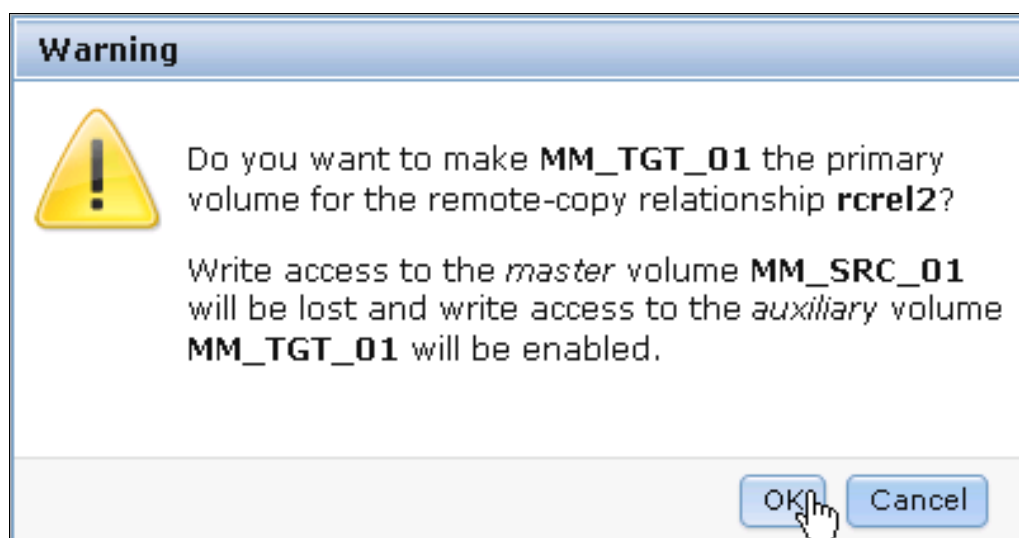

Figure 11-110 Warning message for switching direction of a Remote Copy relationship

After the switch completes, your Remote Copy relationship is tagged (Figure 11-111), and shows you that the primary volume in this relationship has been changed.

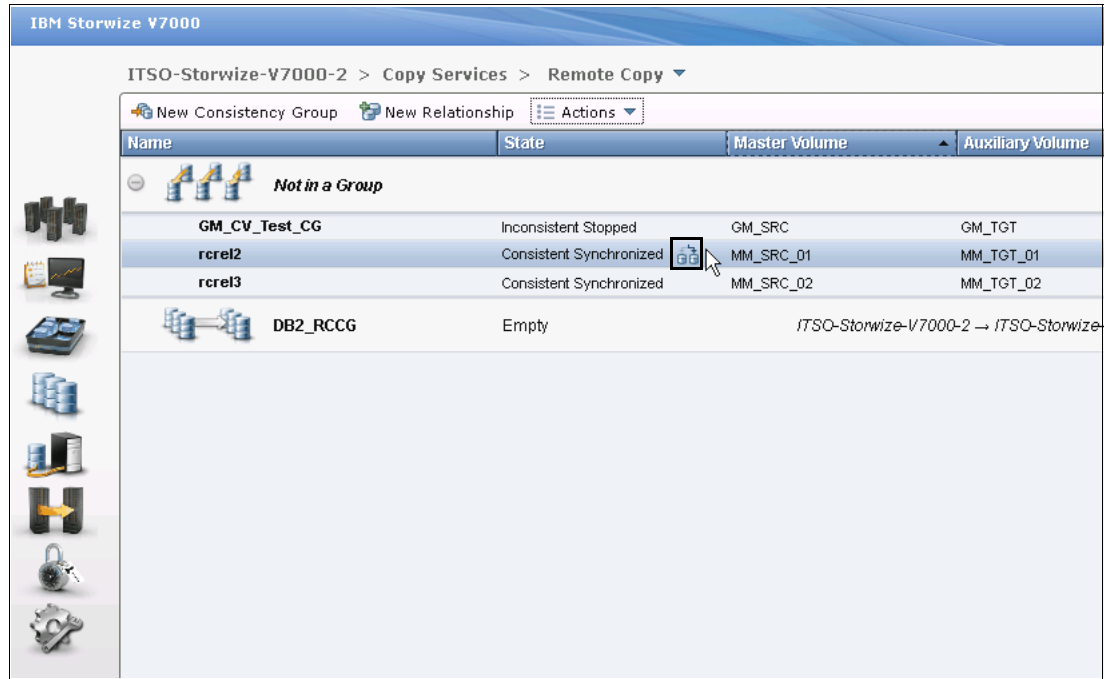

Figure 11-111 Note the switch icon on the state of the relationship

### Renaming a stand-alone Remote Copy relationship

The Remote Copy relationship can be renamed by selecting the relationship and clicking **Rename** from the **Actions** drop-down menu (Figure 11-112).

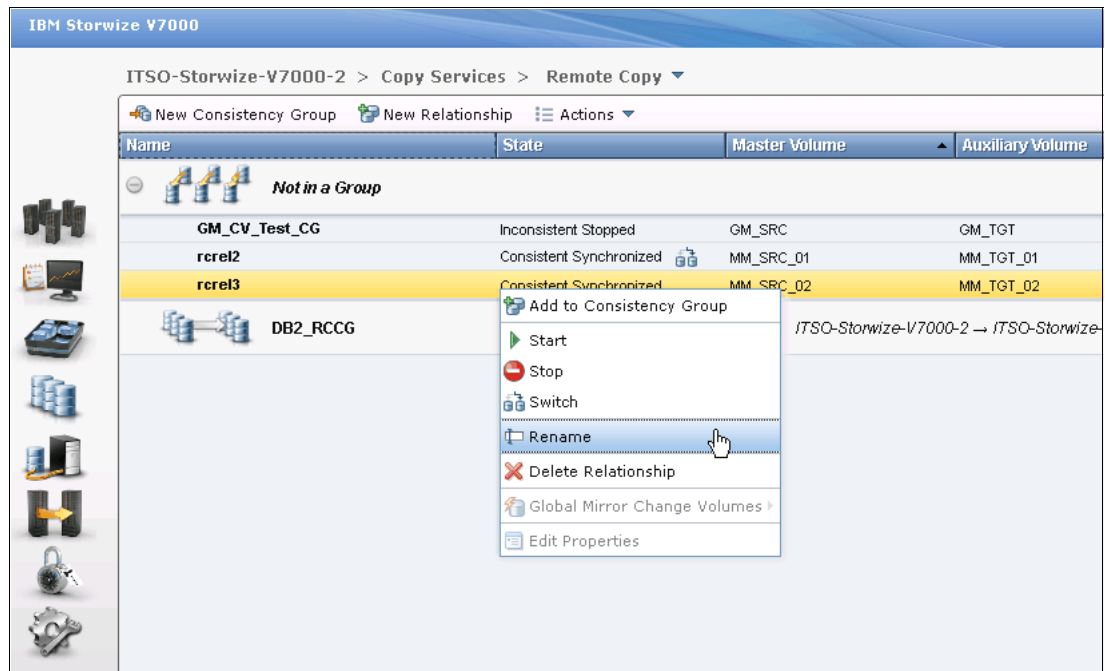

Figure 11-112 Rename the Remote Copy relationship

Enter the new name for the Remote Copy relationship and click **Rename** (Figure 11-113).

The dialog box titled "Rename Relationship" contains a text input field with the label "\*New Name". The current name "rcrel3" is displayed to the left of the input field, which contains "ITSO\_MM\_TEST\_CG". At the bottom, there are three buttons: "Reset", "Rename" (with a hand cursor icon), and "Cancel".

Figure 11-113 Enter a new name for the Remote Copy relationship

### Deleting a stand-alone Remote Copy relationship

The Remote Copy relationship can be deleted by selecting the relationship and clicking **Delete Relationship** from the **Actions** drop-down menu (Figure 11-114).

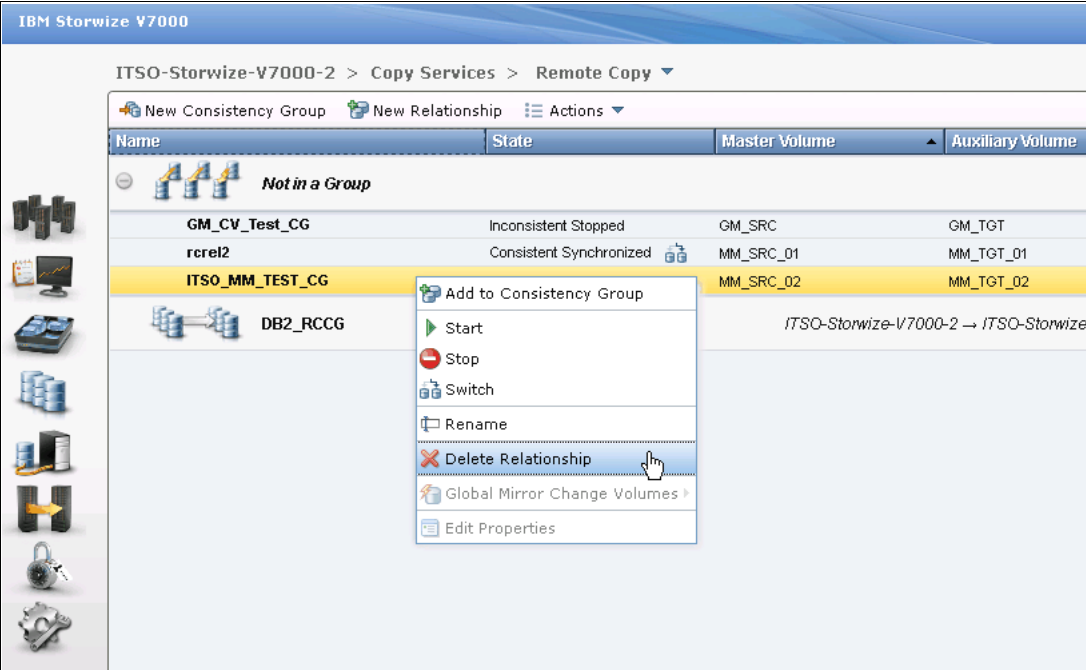

Name	State	Master Volume	Auxiliary Volume
<i>Not in a Group</i>			
GM_CV_Test_CG	Inconsistent Stopped	GM_SRC	GM_TGT
rcrel2	Consistent Synchronized	MM_SRC_01	MM_TGT_01
ITSO_MM_TEST_CG		MM_SRC_02	MM_TGT_02
DB2_RCCG			

A context menu is open over the "ITSO\_MM\_TEST\_CG" row, showing the following options: "Add to Consistency Group", "Start", "Stop", "Switch", "Rename", "Delete Relationship" (highlighted with a hand cursor), "Global Mirror Change Volumes", and "Edit Properties".

Figure 11-114 Delete a Remote Copy relationship

You must confirm this deletion by verifying the number of relationships to be deleted (Figure 11-115). Click **Delete** to proceed.

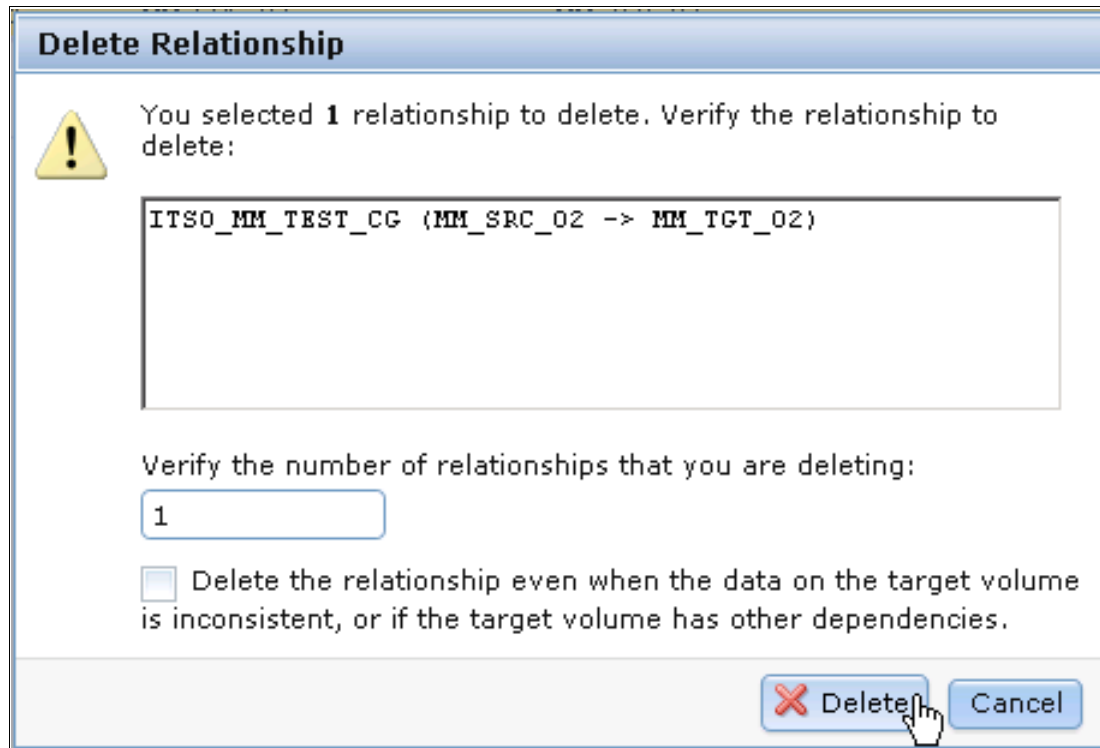

Figure 11-115 Confirm the relationship deletion

### 11.5.3 Managing a Remote Copy consistency group

A Remote Copy consistency group can be managed from the Remote Copy window as well.

## Creating a Remote Copy consistency group

To create a Remote Copy consistency group, click **New Consistency Group** (Figure 11-116).

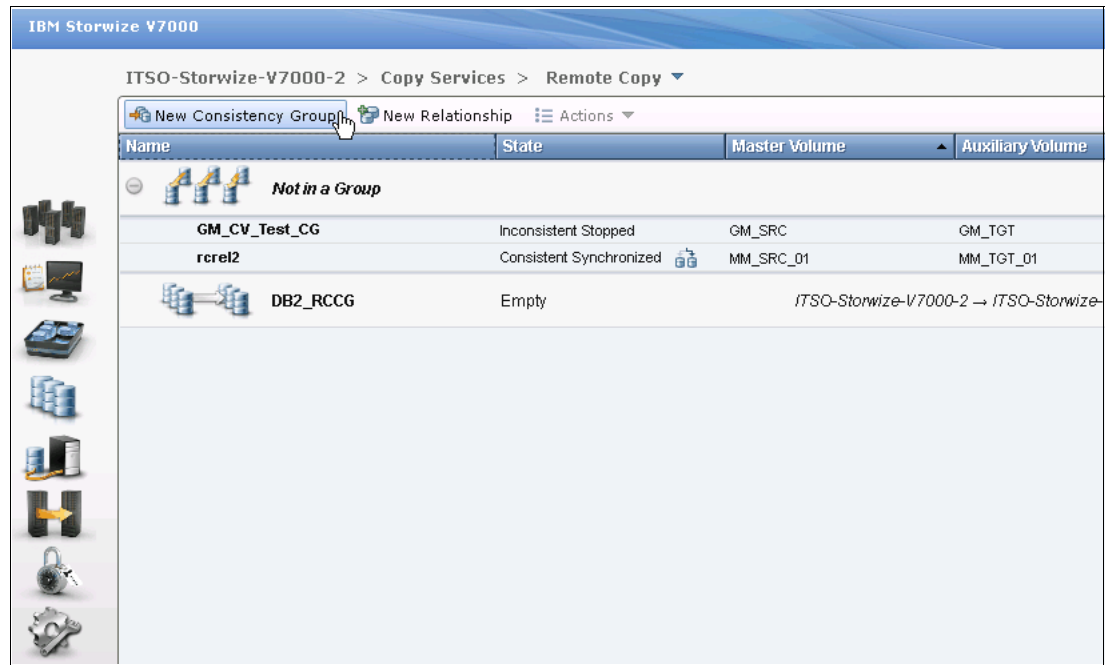

Figure 11-116 Create a consistency group

You need to enter a name for your new consistency group (Figure 11-117).

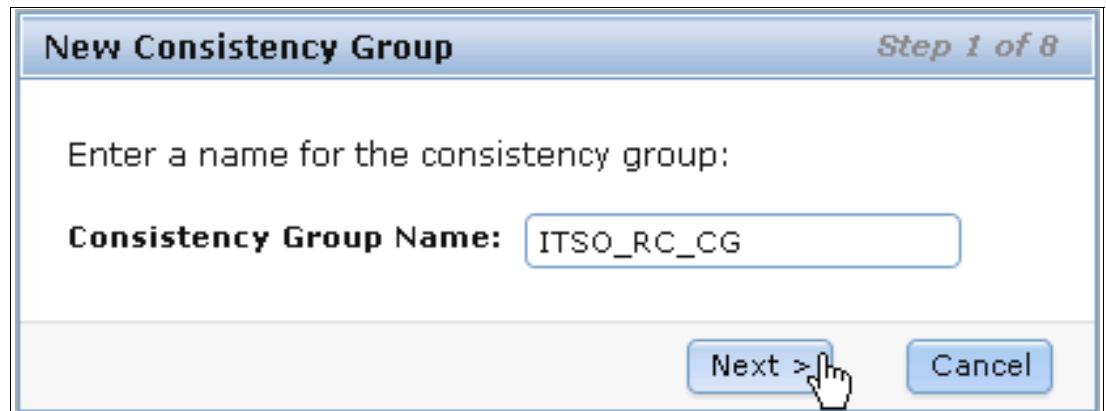

Figure 11-117 Enter a name for the new consistency group

You can choose to create an empty consistency group or, if you want, add Remote Copy relationships into the consistency group now (Figure 11-118). If you select **Yes, add relationships to this group**, you can select existing relationships or create new ones to add to the consistency group. In our example, create an empty consistency group, and add Remote Copy relationships to the consistency group afterward. Click **Finish** to proceed.

**New Consistency Group** *Step 3 of 3*

Do you want to add relationships to this group?

☐ **Yes, add relationships to this group**

☒ **No, create an empty consistency group**

Figure 11-118 Create an empty consistency group

After the creation process completes, a new empty consistency group appears in the left pane of the Remote Copy window. Click the new consistency group, and you can find more information in the right pane (Figure 11-119).

IBM Storwize V7000

ITSO-Storwize-V7000-2 > Copy Services > Remote Copy

New Consistency Group New Relationship Actions

Name	State	Master Volume	Auxiliary Volume
<b>Not in a Group</b>			
GM_CV_Test_CG	Inconsistent Stopped	GM_SRC	GM_TGT
rcrel2	Consistent Synchronized	MM_SRC_01	MM_TGT_01
DB2_RCCG	Empty	ITSO-Storwize-V7000-2 → ITSO-Storwize-V7000-2	
ITSO_RC_CG	Empty	ITSO-Storwize-V7000-2 → ITSO_SVC2	

Figure 11-119 New Remote Copy consistency group

You can find the name and the status of the consistency group beside the Relationship function icon. It is easy to change the name of consistency group by clicking the name and entering a new one. At the upper right of the Remote Copy window, you can take actions on the Remote Copy consistency group. Below the Relationship function icon, you find all the Remote Copy relationships in this consistency group. The actions on the Remote Copy relationships can be applied here by using the **Actions** drop-down menu.

## Adding Remote Copy to a consistency group

The Remote Copy relationships in the Not in a Group list could be added to a consistency group by selecting the volumes and clicking **Add to Consistency Group** from the **Actions** drop-down menu (Figure 11-120).

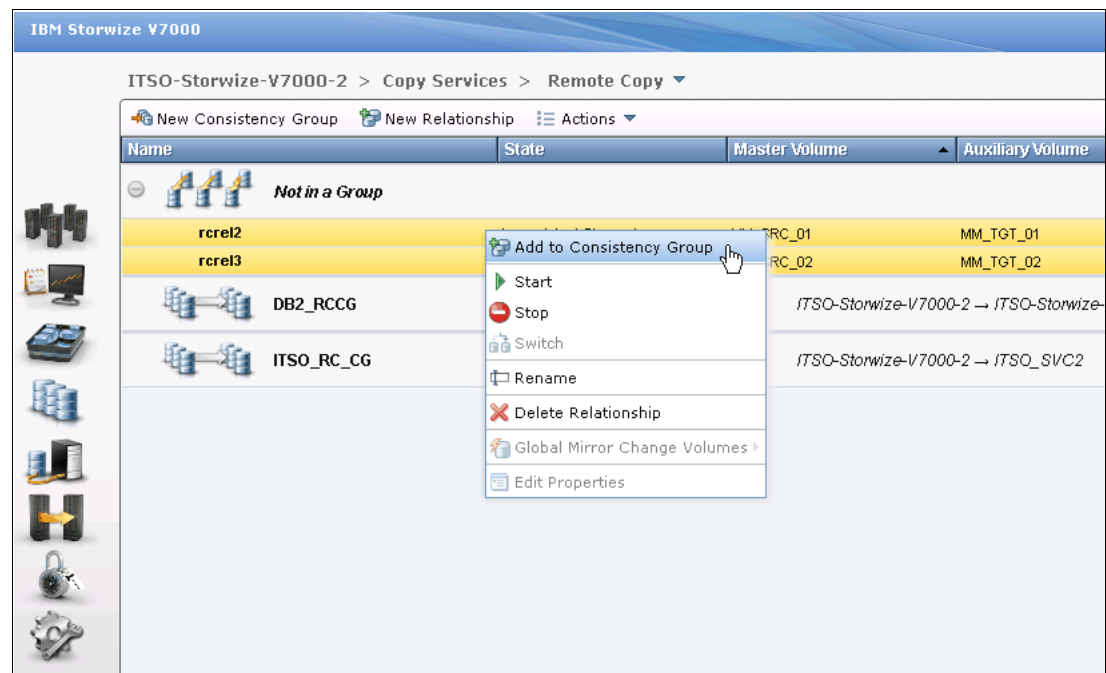

Figure 11-120 Add Remote Copy relationships to a consistency group

You must choose the consistency group to which to add the Remote Copy relationships. Based on your requirements, select the appropriate consistency group and click **Add to Consistency Group** (Figure 11-121).

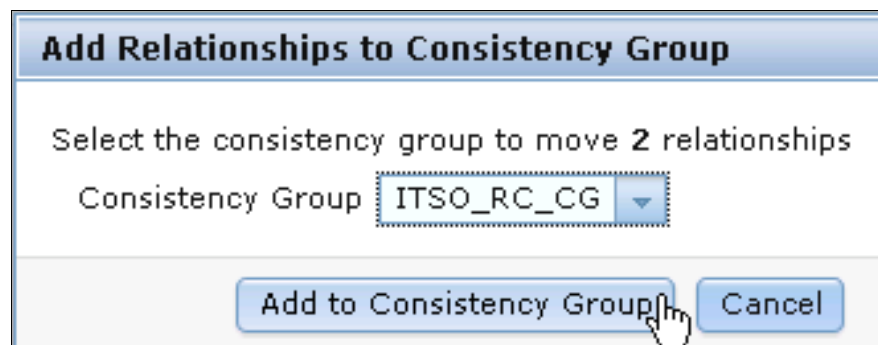

Figure 11-121 Choose the consistency group to add the remote copies to

Your Remote Copy relationships are now in the consistency group you selected.

## Starting a consistency group

The Remote Copy relationship could be started by clicking **Start** from the **Actions** drop-down menu (Figure 11-122).

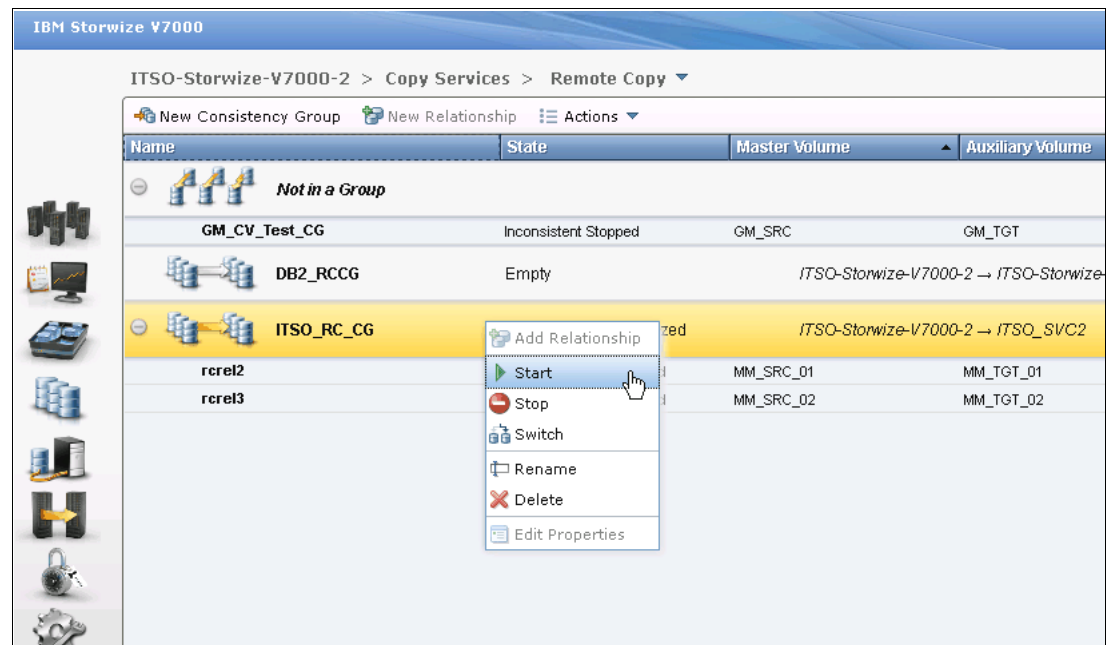

Figure 11-122 Start the consistency group

You can select the copy direction of the consistency group (as required) (Figure 11-123). Choose **Master is primary** and click **Start Consistency Group**. The consistency group starts copying data from the primary to the secondary.

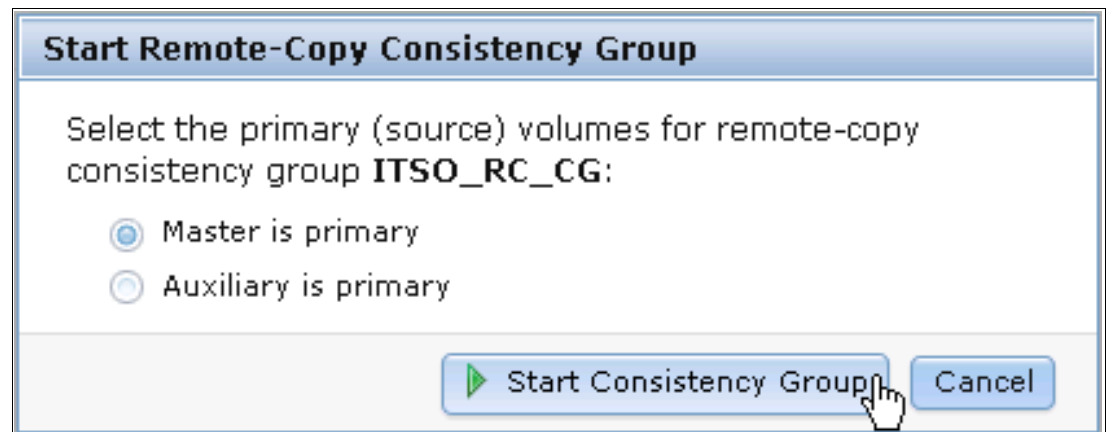

Figure 11-123 Choose the primary volumes to start the consistency group

## Stopping a consistency group

The Remote Copy relationship can be stopped by clicking **Stop** in the **Actions** drop-down menu (Figure 11-124).

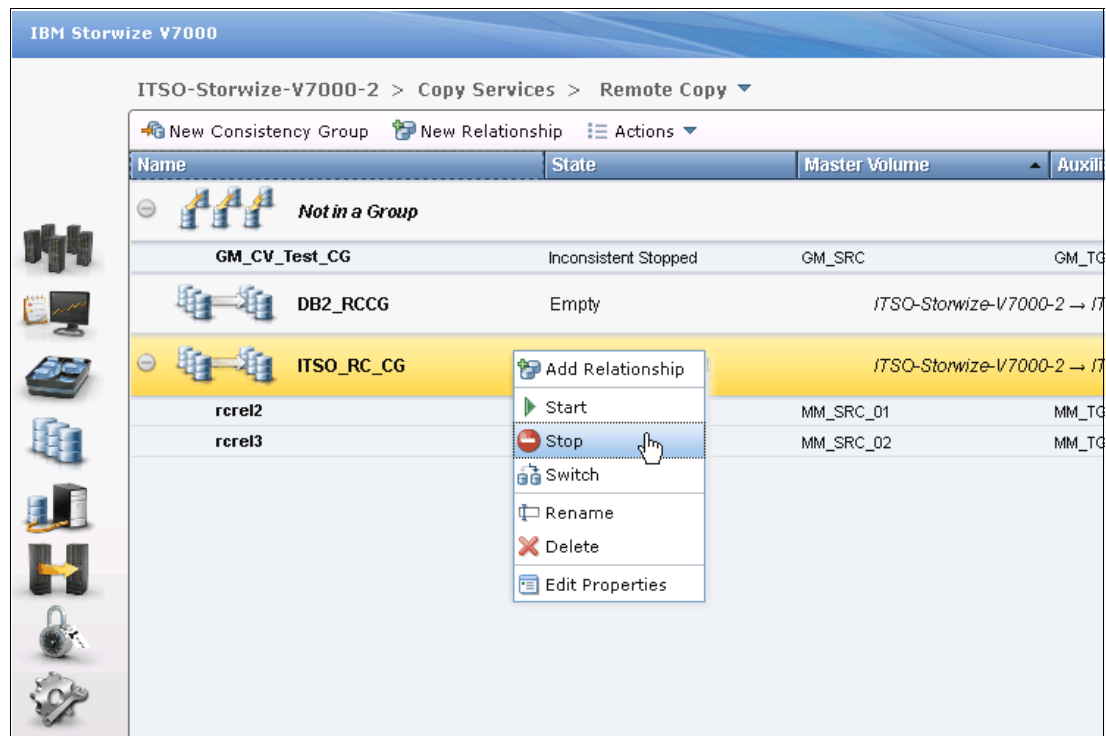

Figure 11-124 Stop the consistency group

You can allow read / write access to secondary volumes by selecting the check box (Figure 11-125) and clicking **Stop Consistency Group**.

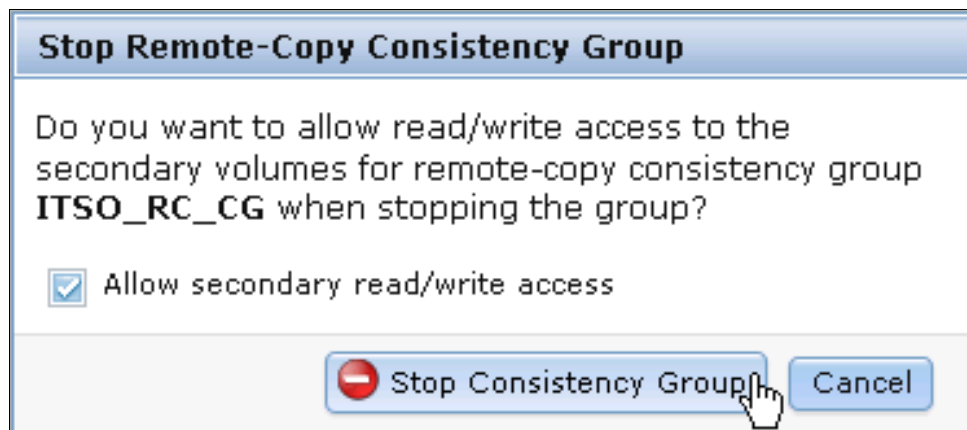

Figure 11-125 Confirm consistency group stop and decide to allow secondary read / write access

## Switching a consistency group

As with the switch action on the Remote Copy relationship, you can switch the copy direction of the consistency group as well. To switch the copy direction of the consistency group, click **Switch** from the **Actions** drop-down menu (Figure 11-126).

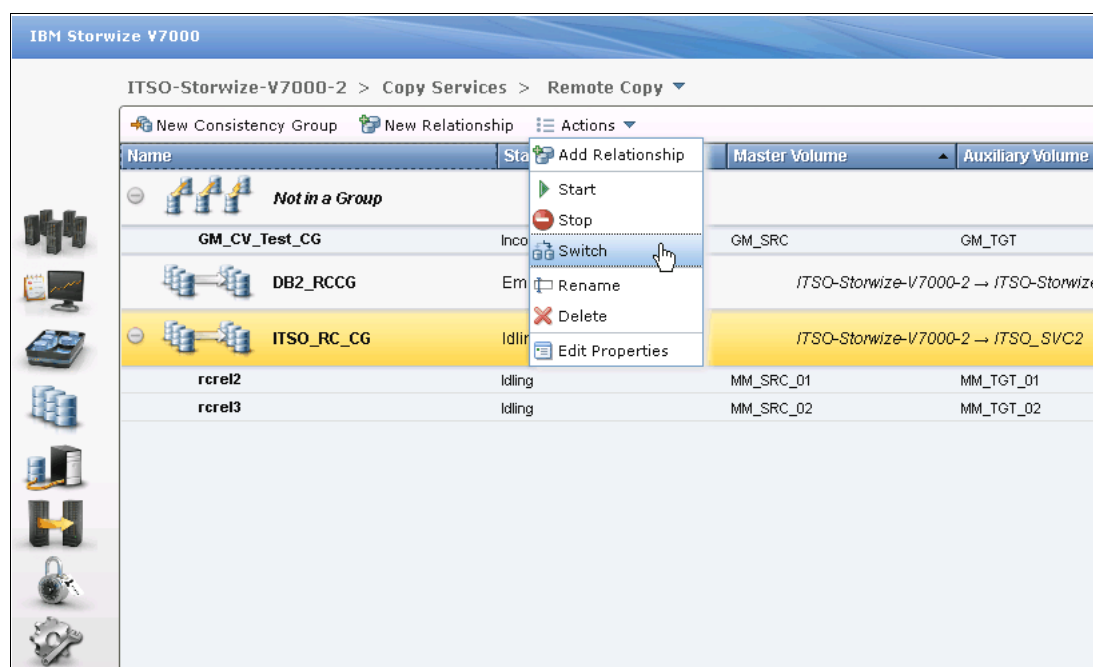

Figure 11-126 Switch the copy direction of a consistency group

A warning message opens (Figure 11-127). After the switch, the primary cluster in the consistency group is changed. Write access to current master volumes is lost, while write access to the current auxiliary volumes is enabled. Make sure that these settings are what you need, and if so, click **OK** to continue.

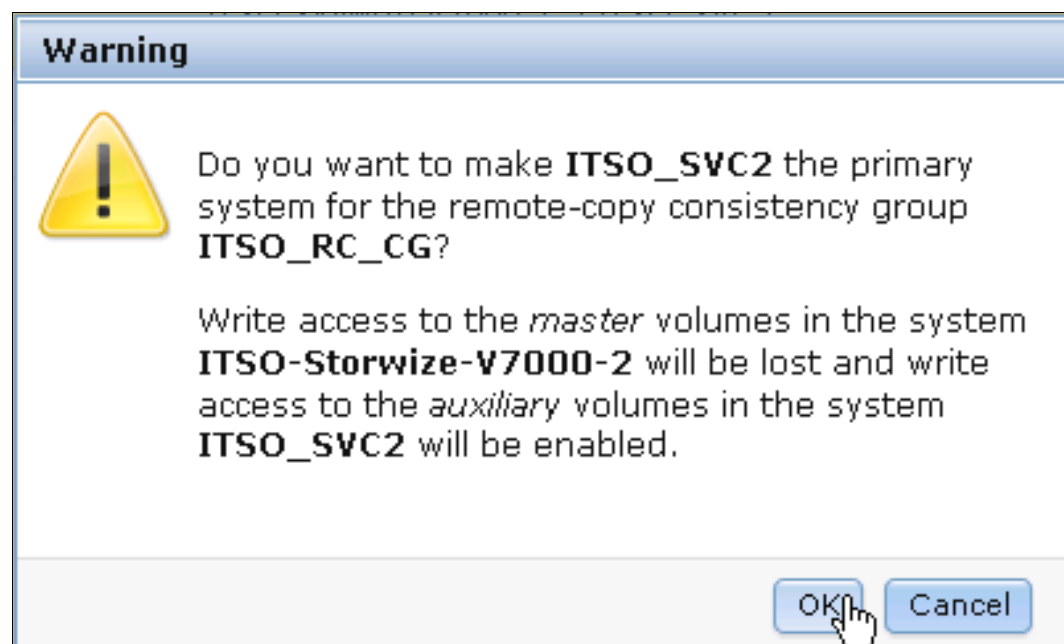

Figure 11-127 Warning message to confirm the switch

## Removing Remote Copy relationships from a consistency group

The Remote Copy relationships can be removed from the consistency group by selecting the Remote Copy relationships and clicking **Remove from Consistency Group** from the **Actions** drop-down menu (Figure 11-128).

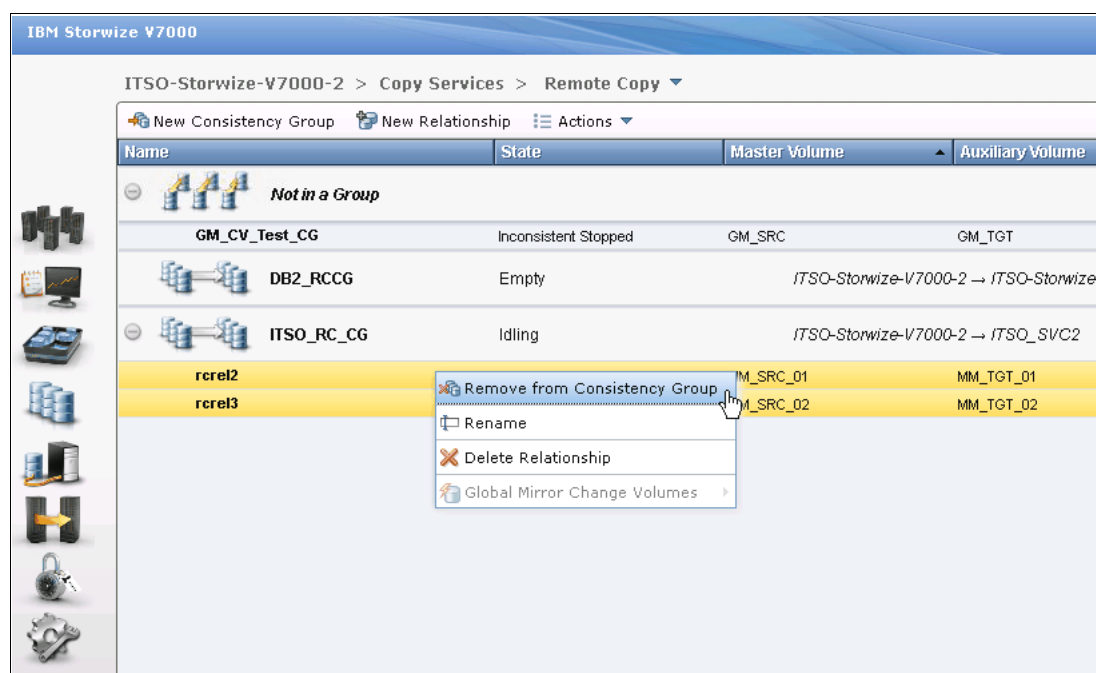

Figure 11-128 Remove Remote Copy relationships from a consistency group

You are prompted to confirm the Remote Copy relationships you want to delete from the consistency group (Figure 11-129). Make sure the Remote Copy relationships shown in the box are the ones you need to remove from the consistency group, and click **Remove** to proceed.

Figure 11-129 Confirm the relationships to remove from the Remote Copy consistency group

After the removal process completes, the Remote Copy relationships are deleted from the consistency group and displayed in the Not in a Group list.

## Deleting a consistency group

The consistency group can be deleted by selecting **Delete** from the **Actions** drop-down menu (Figure 11-130).

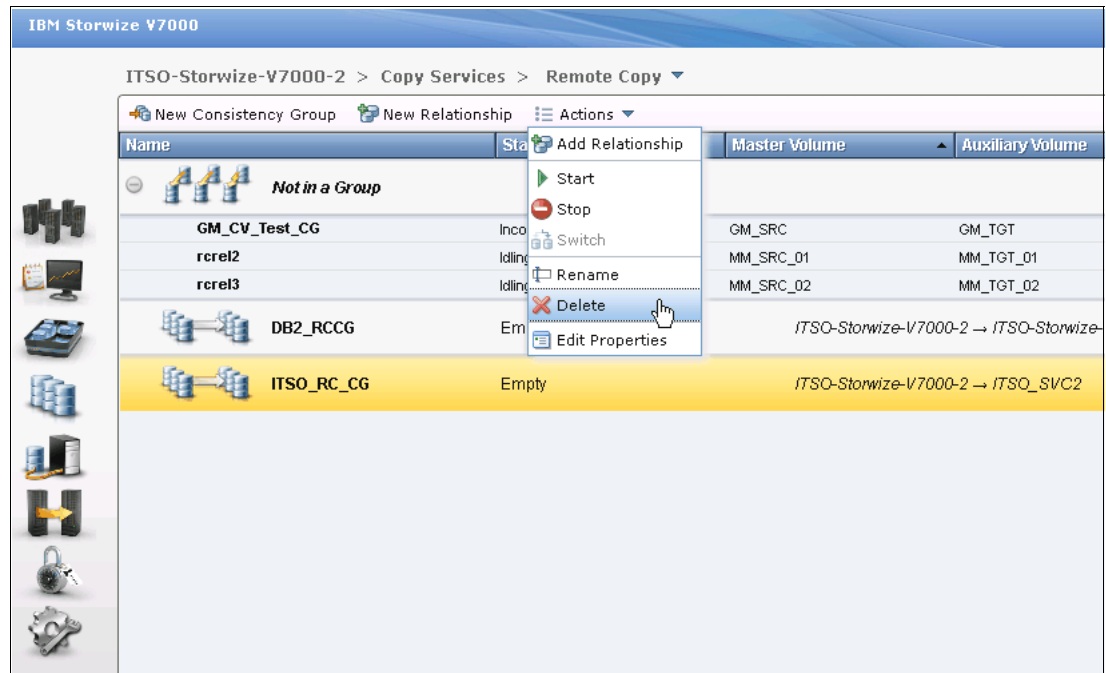

Figure 11-130 Delete a consistency group

You must confirm the deletion of the consistency group (Figure 11-131). Click **OK** if you are sure that this consistency group should be deleted.

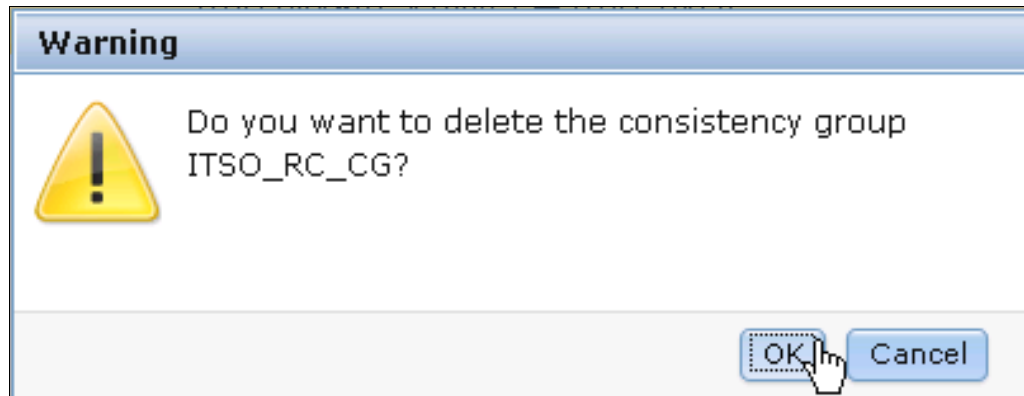

Figure 11-131 Warning to confirm deletion of the consistency group

The consistency group is deleted.

# IBM Tivoli Storage Productivity Center

The IBM Tivoli Storage Productivity Center suite of storage infrastructure management tools helps customers improve time to value and reduces the complexity of managing their storage environments. It accomplished these tasks by centralizing, simplifying, and optimizing storage tasks associated with storage systems, storage networks, replication services, and capacity management.

Tivoli Storage Productivity Center is designed to:

- ▶ Help centralize the management of your storage infrastructure from a single interface using role-based administration and single sign-on.
- ▶ Provide a single management application with modular integrated components that are easy to install and provide common services for simple and consistent configuration and consistent operations across host, fabric, and storage systems.
- ▶ Manage performance and connectivity from the host file system to the physical disk, including in-depth performance monitoring and analysis on SAN fabric performance.
- ▶ Manage the capacity utilization and availability of storage systems, file systems, and databases.
- ▶ Monitor, manage, and control (zone) SAN fabric components.
- ▶ Automate capacity provisioning of file systems.
- ▶ Monitor and track the performance of SAN-attached SMI-S compliant storage devices.
- ▶ Manage advanced replication services (Global Mirror, Metro Mirror, and FlashCopy).

Tivoli Storage Productivity Center can help you manage the capacity utilization of storage systems, file systems, and databases. It can help automate file system capacity provisioning, and perform device configuration and management of multiple devices from a single user interface. It can tune and proactively manage the performance of storage devices on a storage area network (SAN) and manage, monitor, and control your SAN fabric.

There is a plug-in for IBM System Director named IBM System Director Storage Productivity Center that is now available. It is designed to be used as an embedded version of Tivoli Storage Productivity Center V4.2.1 for IBM System Director V6.2.1.

## 12.1 Tivoli Storage Productivity Center overview

In this book, we give a basic overview of Tivoli Storage Productivity Center, and show how to perform a typical setup (in 12.4, “Installing Tivoli Storage Productivity Center components” on page 499) and connect it to the IBM Storwize V7000 (in 12.5, “Connecting Tivoli Storage Productivity Center to an IBM Storwize V7000 system” on page 508). Remember that the functions are dependent on the type of Tivoli Storage Productivity Center license you have and are not included with IBM Storwize V7000.

Contact your IBM Business Partner or IBM Representative to obtain the correct license for your requirements.

### 12.1.1 IBM Tivoli Storage Productivity Center for Disk Midrange Edition

Tivoli Storage Productivity Center now enables enterprise-wide management of IBM Storwize V7000 systems. In addition to device-level management software that comes packaged with IBM Storwize V7000 systems, Tivoli Storage Productivity Center offers incremental benefits that are included in its latest version, Version 4.2.1. Tivoli Storage Productivity Center for Disk Midrange Edition is ideally suited for use with IBM Storwize V7000 systems.

The benefits of Tivoli Storage Productivity Center for Disk Midrange Edition are:

- ▶ **Simplified deployment and visibility:** Tivoli Storage Productivity Center for Disk Midrange Edition supports IBM Storwize V7000 systems during discovery as a new device type with different types of managed disks. The quick discovery and configuration capabilities of Tivoli Storage Productivity Center enable you to attach the storage device with ease and helps you configure efficiently, that is, plan for replication while provisioning the device. Tivoli Storage Productivity Center for Disk Midrange Edition also enables launch-in-context and single sign-on, significantly reducing the burden on storage administrators.
- ▶ **The Tivoli Storage Productivity Center topology viewer** offers a collective view that includes IBM Storwize V7000 systems, helps differentiate between external array-based disks and local disks, and shows tiering information. Tivoli Storage Productivity Center for Disk Midrange Edition also extends thin provisioning support for IBM Storwize V7000 systems, enabling increased utilization and lowered costs.
- ▶ **Performance management:** An IBM Storwize V7000 system offers unmatched performance and availability among midrange disk systems. Adding Tivoli Storage Productivity Center for Disk Midrange Edition enhances performance monitoring by capturing metrics such as input and output (I/O) and data rates, and cache utilization from a single console. Tivoli Storage Productivity Center helps establish threshold levels based on business priorities and alerts when these levels are breached, while proactively managing performance and service levels by tracking historical information.
- ▶ **Replication management:** Tivoli Storage Productivity Center for Replication gives IBM Storwize V7000 systems superior disaster recovery (DR) management, provides central control of the replication environment, and helps establish FlashCopy and Metro Mirror and Global Mirror relationships.

- ▶ Comprehensive reporting: Tivoli Storage Productivity Center for Disk Midrange Edition offers detailed metrics that include performance data for storage subsystems, controllers, cache, I/O, arrays, disk groups, and ports. These performance statistics can be stored in database tables for later use, so that storage administrators can track and measure service levels.
- ▶ Easy Tier: Tivoli Storage Productivity Center for Disk Midrange Edition also provides information about Easy Tier to monitor automatic migration of data assets to high-performance disk tiers (such as solid-state drives (SSDs)).
- ▶ Advanced management: Tivoli Storage Productivity Center Standard Edition offers performance metrics-based recommendations for provisioning, including SAN planning (and DR planning with Tivoli Storage Productivity Center for Replication). The new *Disk Magic* model of Tivoli Storage Productivity Center helps identify “hot spots”, improving storage optimization for IBM Storwize V7000.

## 12.2 Tivoli Storage Productivity Center architecture

The IBM Tivoli Storage Productivity Center consists of the following key components:

- ▶ Data Server
- ▶ Device Server
- ▶ IBM Tivoli Integrated Portal
- ▶ Tivoli Storage Productivity Center for Replication
- ▶ IBM DB2 Database
- ▶ Agents
- ▶ Interfaces

### 12.2.1 Data Server

This component is the control point for product scheduling functions, configuration, event information, reporting, and graphical user interface (GUI) support. It coordinates communication with and data collection from agents that scan file systems and databases to gather storage demographics and populate the database with results. Automated actions can be defined to perform file system extension, data deletion, backup or archiving, or event reporting when defined thresholds are encountered. The Data Server is the primary contact point for GUI user interface functions. It also includes functions that schedule data collection and discovery for the Device Server.

### 12.2.2 Device Server

This component discovers, gathers information from, analyzes performance of, and controls storage subsystems and SAN fabrics. It coordinates communication with and data collection from agents that scan SAN fabrics and storage devices.

### 12.2.3 IBM Tivoli Integrated Portal

Tivoli Storage Productivity Center V4 is integrated with Tivoli Integrated Portal. This integration provides functions such as single sign-on and the use of IBM Tivoli Common Reporting:

- ▶ **Single sign-on:** Enables you to access Tivoli Storage Productivity Center and then Tivoli Storage Productivity Center for Replication using a single user ID and password.
- ▶ **Tivoli Common Reporting:** Tivoli Common Reporting is a component provided by Tivoli Integrated Portal. It is one possible option to implement customized reporting solutions using SQL database access, providing output in HTML, PDF, or Microsoft Excel.

### 12.2.4 Tivoli Storage Productivity Center for Replication

Starting with Tivoli Storage Productivity Center V4.1, the Tivoli Storage Productivity Center for Replication product is integrated into Tivoli Storage Productivity Center. Currently, the integration is limited to basic functions, such as providing launch-in-context links in the Tivoli Storage Productivity Center GUI, and cross-checks when a volume is deleted with Tivoli Storage Productivity Center and mapping of user roles.

### 12.2.5 IBM DB2 Database

A single database instance serves as the repository for all Tivoli Storage Productivity Center components. This repository is where all of your storage information and usage statistics are stored. All agent and user interface access to the central repository is done through a series of calls and requests made to the server. All database access is done using the server component to maximize performance and to eliminate the need to install database connectivity software on your agent and UI systems.

### 12.2.6 Agents

Outside of the server, there are several interfaces that are used to gather information about the environment. The most important sources of information are the Tivoli Storage Productivity Center agents (Storage Resource Agent, Data Agent, and Fabric Agent), and SMI-S enabled storage devices that use a CIMOM agent (either embedded or as a proxy agent). Storage Resource Agent, CIM agents, and Out of Band Fabric Agents gather host, application, storage system, and SAN fabric information and send that information to the Data Server or Device Server.

### 12.2.7 Interfaces

As Tivoli Storage Productivity Center gathers information from your storage (servers, subsystems, and switches) across your enterprise, it accumulates a repository of knowledge about your storage assets and how they are used. You can use the reports provided in the user interface view and analyze that repository of information from various perspectives to gain insight into the use of storage across your enterprise. The user interfaces (UI) enable users to request information and then generate and display reports based on that information. Certain user interfaces can also be used for configuration of Tivoli Storage Productivity Center or storage provisioning for supported devices.

The following interfaces are available for Tivoli Storage Productivity Center:

- ▶ **Tivoli Storage Productivity Center GUI:** This GUI is the central point of Tivoli Storage Productivity Center administration. Here you have the choice of configuring Tivoli Storage Productivity Center after installation, defining jobs to gather information, initiating provisioning functions, viewing reports, and working with the advanced analytics functions.
- ▶ **Java Web Start GUI:** When you use Java Web Start, the regular Tivoli Storage Productivity Center GUI is downloaded to your workstation and started automatically, so you do not have to install the GUI separately. The main reason for using Java Web Start is that it can be integrated into other products (for example, Tivoli Integrated Portal). By using launch-in-context from those products, you are guided directly to the Select window. The launch-in-context URLs can also be assembled manually and be used as bookmarks.
- ▶ **TPCTOOL:** This interface is a command-line interface (CLI) based program that interacts with the Tivoli Storage Productivity Center Device Server. It is used to extract performance data from the Tivoli Storage Productivity Center repository database to create graphs and charts with multiple metrics, with various unit types and for multiple entities (for example, subsystems, volumes, controller, and arrays) using charting software. Commands are entered as lines of text (that is, sequences of types of characters) and output can be received as text. Furthermore, the tool provides queries, management, and reporting capabilities, but you cannot initiate discoveries, probes, and performance collection from the tool.
- ▶ **Database access:** Starting with Tivoli Storage Productivity Center V4, the Tivoli Storage Productivity Center database provides views that provide access to the data stored in the repository, which allows you to create customized reports. The views and the required functions are grouped together into a database schema called TPCREPORT. For this function, you need to have sufficient knowledge about SQL. To access the views, IBM DB2® supports various interfaces, for example, JDBC and ODBC.

## 12.3 Preparing Windows to install Tivoli Storage Productivity Center

Tivoli Storage Productivity Center can be installed on one of your host servers, or you can also purchase the IBM System Storage Productivity Center (SSPC). It is a hardware appliance that consolidates IBM storage administration and configuration utilities into a single console. The System Storage Productivity Center is composed of:

- ▶ Physical hardware (an IBM System x3550 M2 Type 7946 server running the Microsoft Windows Server 2008 32-bit Enterprise Edition operating system)
- ▶ Management software (including the Tivoli Storage Productivity Center and other IBM software)

If you have SSPC, the software is preinstalled.

In this section, we cover the Tivoli Storage Productivity Center installation wizard for Windows. The installation wizard covers two installation paths, Typical and Custom. We guide you through the installation of the Typical path. The installation in this chapter is not related to any of the different licenses that are available. All editions use the same code base and as such each window are the same for each license.

## 12.3.1 Installation overview

To get Tivoli Storage Productivity Center V4.2 to work, the prerequisite components must be installed before starting the installation wizard. You need to complete the following steps:

1. Check that the system meets the prerequisites (see “Verifying the system requirements for Windows” on page 487).
2. Install the prerequisite components (see 12.3.3, “Pre-installation steps for Windows” on page 487).
3. Install the Tivoli Storage Productivity Center components (see 12.4, “Installing Tivoli Storage Productivity Center components” on page 499).
4. Connect Tivoli Storage Productivity Center to the IBM Storwize V7000 system (see 12.5, “Connecting Tivoli Storage Productivity Center to an IBM Storwize V7000 system” on page 508).

The Typical installation allows you to install all the components of the Tivoli Storage Productivity Center on the local server in one step, but you still can decide which components to install:

- ▶ Server: Data Server, Device Server Replication Manager, and Tivoli Integrated Portal
- ▶ Clients: Tivoli Storage Productivity Center GUI
- ▶ Storage Resource Agent

The drawback of using the Typical installation is that everything besides the selections in the earlier list are set to the defaults. At about 75% of the way into the installation, the installer starts the Tivoli Storage Productivity Center for Replication installation wizard to give you the options to change some installation parameters. You basically must step through it, and click **Finish** to start its installation procedure. After this procedure is done, you must click **Finish** to return to the Tivoli Storage Productivity Center installer to complete the last few steps of the installation.

## 12.3.2 Product code layout

In this section, we describe the contents of the product media at the time of the writing of this book. The IBM Passport Advantage® and web media content consists of a disk image and a SRA compressed file. The disk image is broken up into four parts:

- ▶ Disk1 part 1 contains these Tivoli Productivity Center components:
  - Database Schema
  - Data Server
  - Device Server
  - GUI
  - CLI
  - Storage Resource Agent (SRA)
- ▶ Disk1 part 2 contains these Tivoli Productivity Center components:
  - Tivoli Integrated Portal
  - Tivoli Storage Productivity Center for Replication
- ▶ Disk1 part 3 contains IBM Tivoli Integrated Portal Fix Pack.

**Disk notes:** Part 1, part 2, and part 3 are required for every Tivoli Storage Productivity Center installation and need to be downloaded and extracted to a single directory.

- ▶ Disk1 part 4 contains an optional component named IBM Tivoli Storage Productivity Center Monitoring Agent for IBM Tivoli Monitoring.

**Directory name:** On *Windows*, ensure that the directory name where the installation images are on has *no* spaces or special characters, or the Tivoli Storage Productivity Center installation fails. For example, a failure occurs if you happened to have a directory name such as the following example:

```
C:\tpc 42 standard edition\disk1
```

The SRA compressed file contains Tivoli Storage Productivity Center Storage Resource Agents (SRAs). A Tivoli Storage Productivity Center Storage Resource Agent contains the local agent installation components:

- ▶ Storage Resource Agent
- ▶ Installation scripts for the Virtual I/O Server

The content of this disk is:

- ▶ The readme directory
- ▶ The sra directory
- ▶ The version.txt file

In addition to the images mentioned above, the following images are available:

- ▶ Tivoli Storage Productivity Center Storage globalization
- ▶ IBM Tivoli Storage Productivity Center for Replication Two Site Business Continuity License, which is available for Windows, Linux, and AIX
- ▶ IBM Tivoli Storage Productivity Center for Replication Three Site Business Continuity License, which is available for Windows, Linux, and AIX

### 12.3.3 Pre-installation steps for Windows

Certain prerequisite components need to be installed before proceeding with the Tivoli Storage Productivity Center storage installation. They are IBM DB2 UDB Enterprise Server Edition 9.1 Fix Pack 2 or later, 9.5 Fix Pack 3a or later, or 9.7 without any Fix Pack.

**Fix Pack and Version 9.7:** Do not use Version 9.7 with any fix pack, even if it is a later version, as the Tivoli Storage Productivity Center installation will fail.

#### Verifying the system requirements for Windows

To install Tivoli Storage Productivity Center, the following system requirements must be met:

- ▶ One Intel Quad Core Xeon or greater
- ▶ 8 GB of memory
- ▶ 6 GB of free disk space and 500 MB in the temp directory.

The latest operating system support level matrix is available at the following address:

[http://publib.boulder.ibm.com/infocenter/tivihelp/v4r1/index.jsp?topic=%2Fcom.ibm.tpc\\_V42.doc%2Ffqz0\\_t\\_upgrading\\_all.html](http://publib.boulder.ibm.com/infocenter/tivihelp/v4r1/index.jsp?topic=%2Fcom.ibm.tpc_V42.doc%2Ffqz0_t_upgrading_all.html)

#### Verifying the primary domain name systems

Before you start the installation, verify whether a primary domain name system (DNS) suffix is set. This action might require a computer restart.

To verify the primary DNS name, complete the following steps:

1. Right-click **My Computer** on your desktop.
2. Click **Properties**.
3. Click the **Computer Name** tab. On the window that opens, click **Change**.
4. Enter the host name in the Computer name field. Click **More** to continue.
5. In the next window, verify that Primary DNS suffix field displays the correct domain name. Click **OK**.
6. If you made any changes, you must restart your computer for the changes to take effect.

## Activating the NetBIOS settings

If NetBIOS is not enabled on Microsoft Windows 2003, then a GUID is not generated. You must verify and activate the NetBIOS settings. On your Tivoli Storage Productivity Center Server, click **Start** → **Control Panel** → **Network Connections**. Click **Local Area Connections**. From the Local Area Connection Properties window, double-click **Internet Protocol (TCP/IP)**. The next window is Internet Protocol (TCP/IP) Properties. Click **Advanced**. On the WINS tab, select **Enable NetBIOS over TCP/IP** and click **OK** (Figure 12-1).

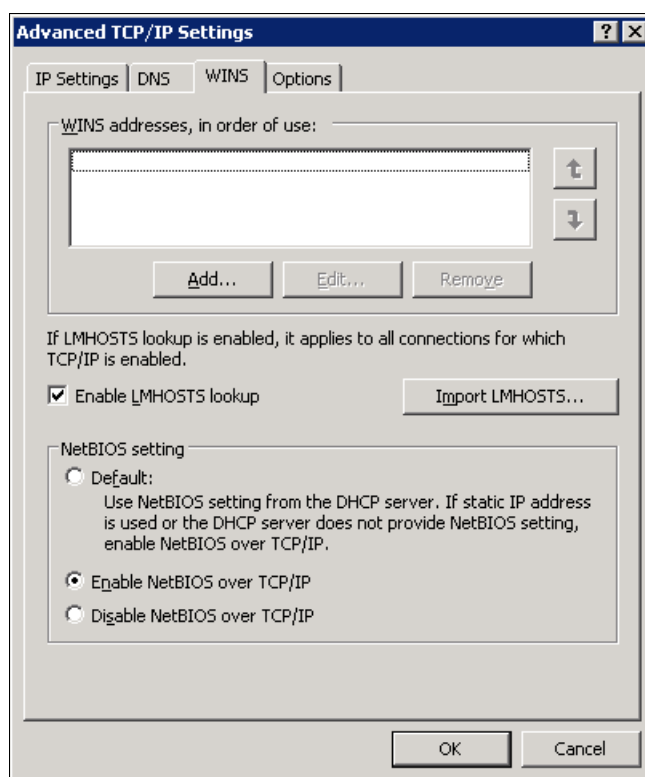

Figure 12-1 Advanced TCP/IP properties

## Installing the Tivoli Storage Productivity Center prerequisites

In this section, we show how to install the Tivoli Storage Productivity Center prerequisites on Windows. We perform a typical installation of DB2 9.7 without a fix pack.

Before beginning the installation, it is important that you log on to your system as a local administrator with Administrator authority.

## DB2 installation

To begin the installation of DB2, complete the following steps:

1. Insert the IBM DB2 Installer CD into the CD drive.

If Windows autorun is enabled, the installation program starts automatically. If it does not start automatically, open Windows Explorer and go to the DB2 Installation image path and double-click setup.exe.

**User ID:** Only the user ID that has installed the DB2 product has the privilege to issue the **db2start** and **db2stop** commands.

You see the Welcome window (Figure 12-2). Click **Install a Product** to proceed with the installation.

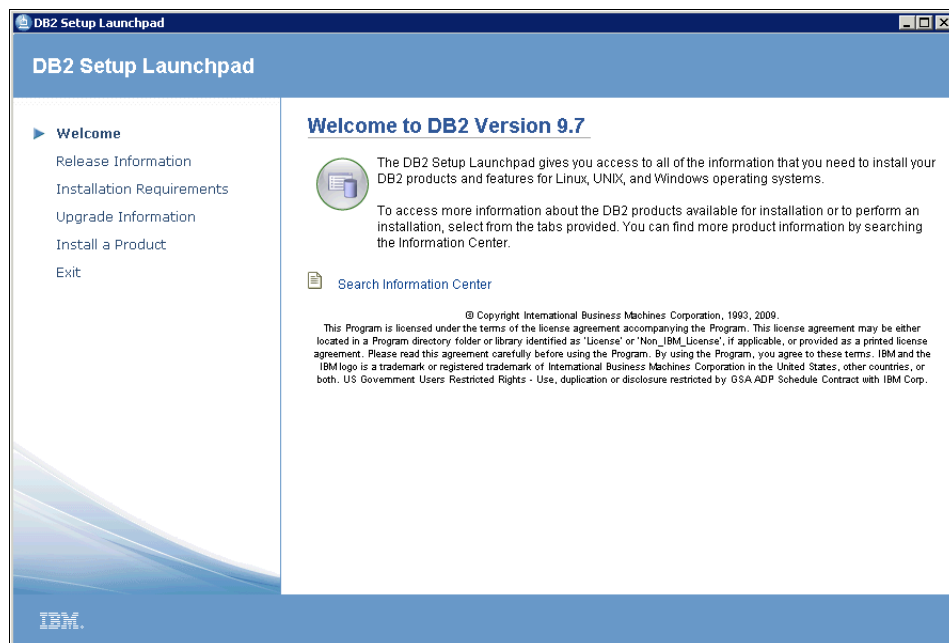

Figure 12-2 DB2 Setup Welcome window

2. The next window allows you to select the DB2 product to be installed. Select **DB2 Enterprise Server Edition Version 9.7** by clicking **Install New** to proceed (Figure 12-3).

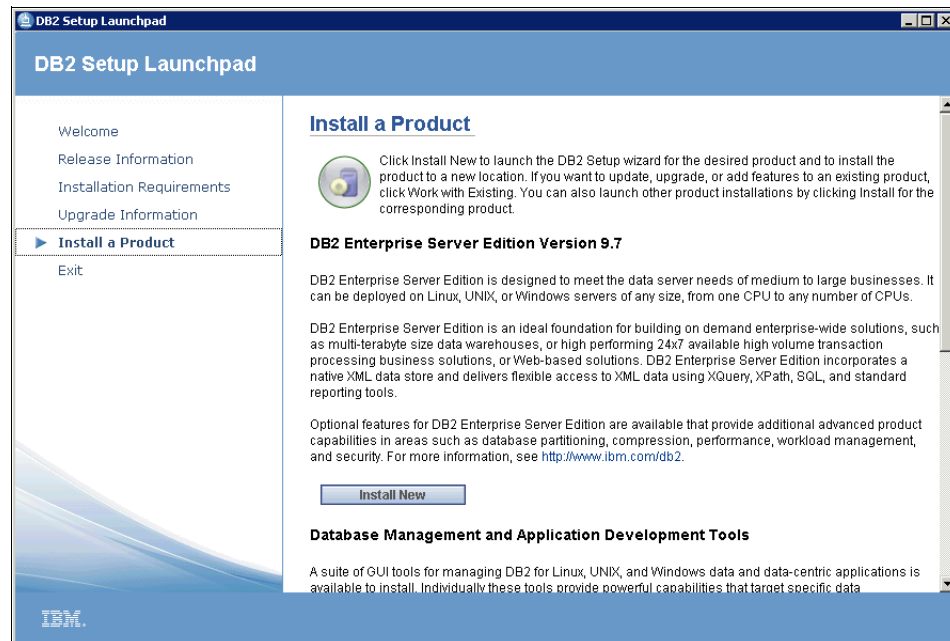

Figure 12-3 Select product

3. The DB2 Setup wizard window opens (Figure 12-4). Click **Next** to proceed.

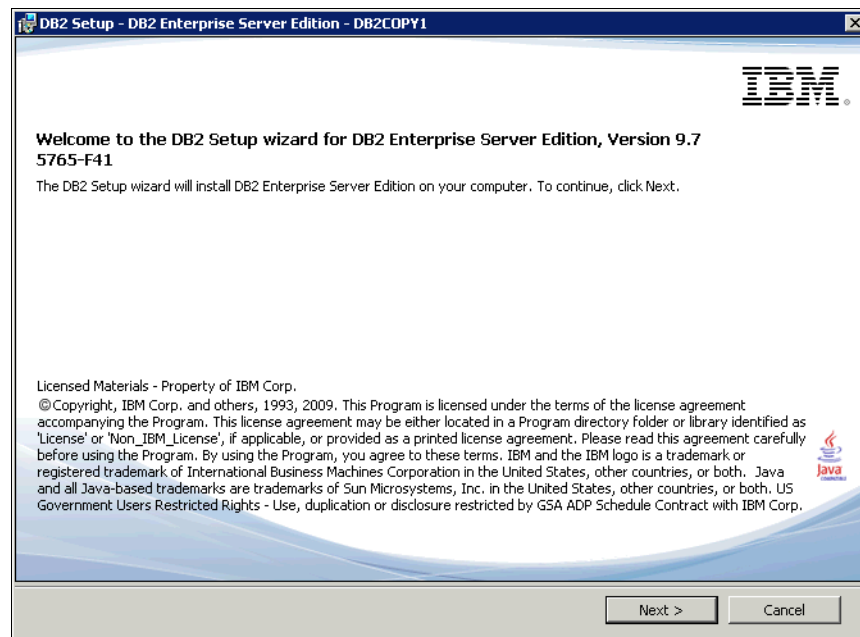

Figure 12-4 Setup wizard

4. The next window shows the license agreement; click **I accept the terms in the license agreement** (Figure 12-5).

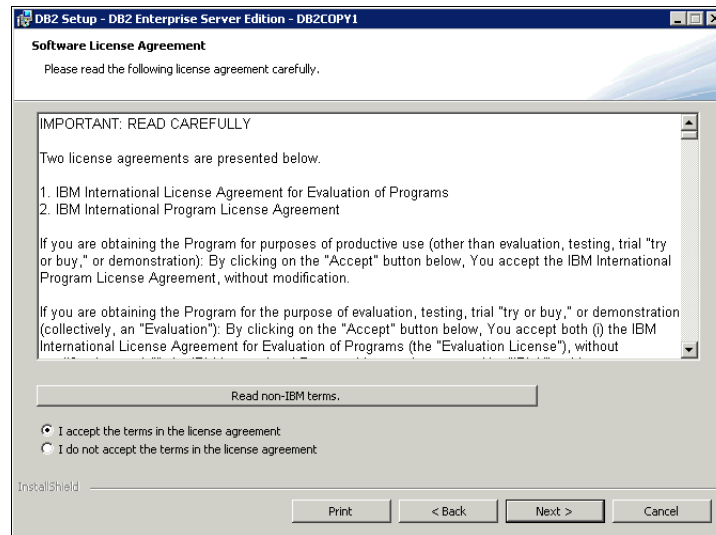

Figure 12-5 License agreement

5. To select the installation type, accept the default of **Typical** and click **Next** to continue (Figure 12-6).

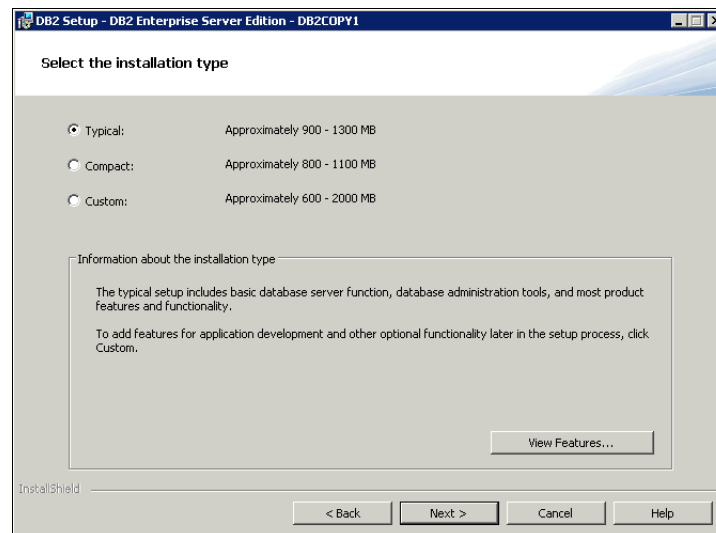

Figure 12-6 Typical installation

6. Select **Install DB2 Enterprise Server Edition on this computer** (Figure 12-7). Click **Next** to continue.

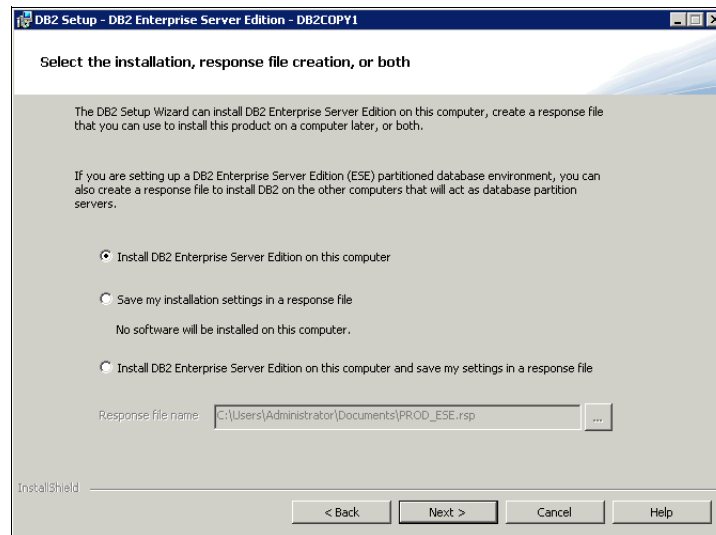

Figure 12-7 Installation action

7. The window shown in Figure 12-8 shows the default values for the drive and directory to be used as the installation folder. You can change these values or accept the defaults, then click **Next** to continue. In our installation, we accept to install on the C:\ drive.

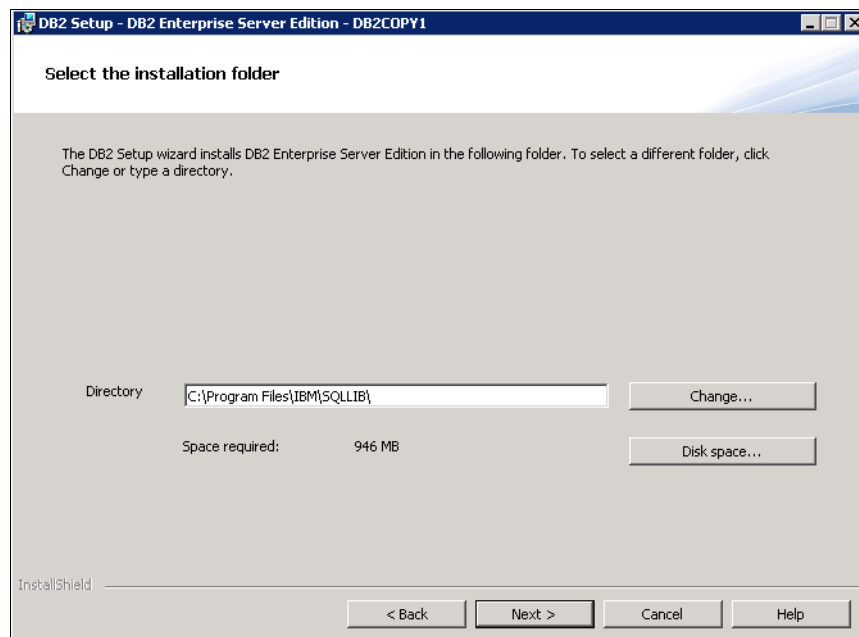

Figure 12-8 Windows installation folder

8. The next window requires user information for the DB2 Administration Server; it can be a Windows domain user. If it is a local user, select **None - use local user account** for the Domain field.

The user name field has a default user name already present. You can change it or leave the default and type the password of the DB2 user account that you want to create (Figure 12-9). Leave **Use the same user name and password for the remaining DB2 services** cleared and click **Next** to continue.

DB2 creates a user with the following administrative rights:

- Act as a part of an operating system.
- Create a token object.
- Increase quotas.
- Replace a process-level token.
- Log on as a service.

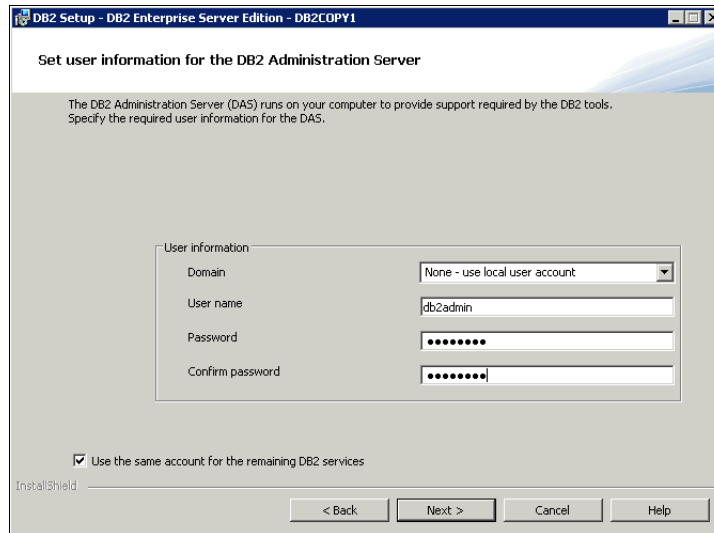

Figure 12-9 User information

9. In the Configure DB2 instances window, select **Create the default DB2 Instance** and click **Next** (Figure 12-10).

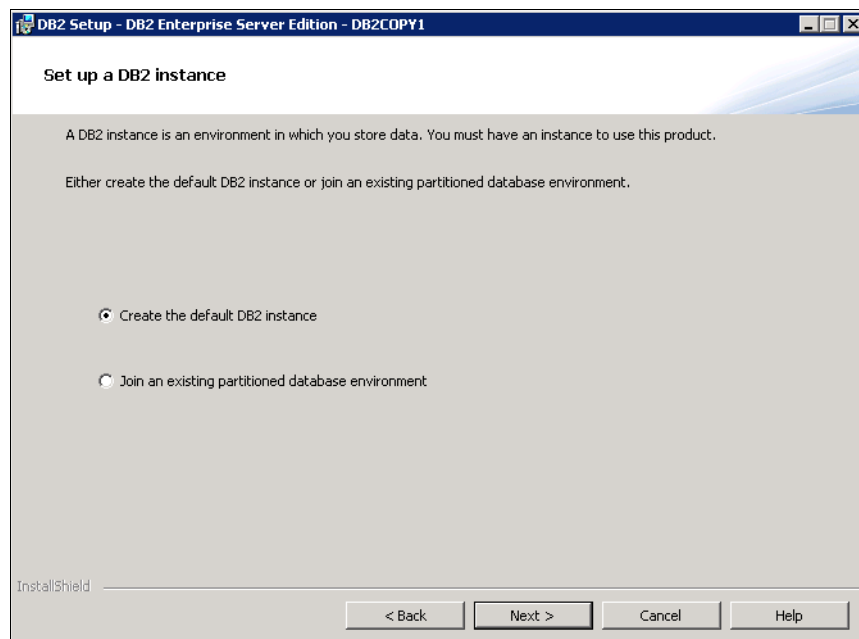

Figure 12-10 Create default DB2 instance

10. Select **Single Partition Instance** and click **Next** (Figure 12-11).

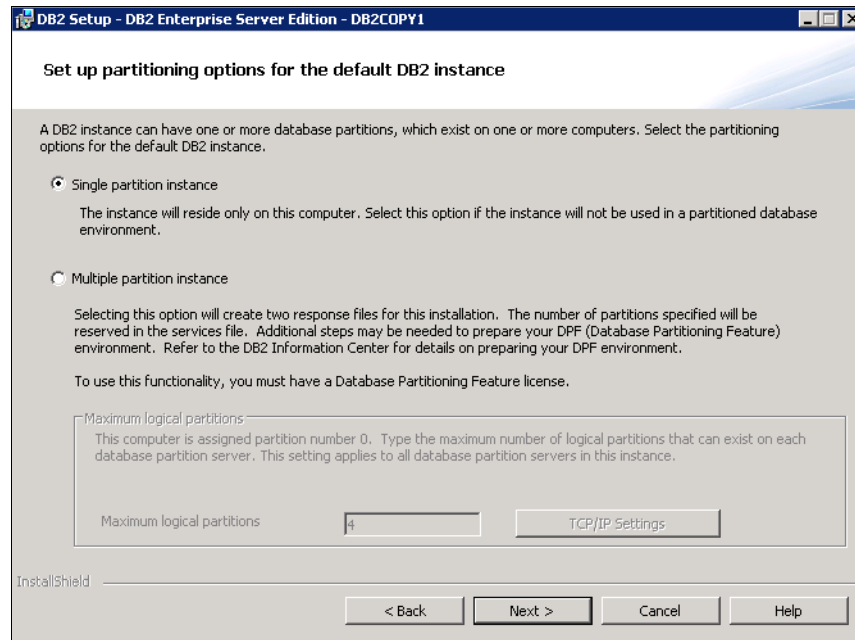

Figure 12-11 Single partition instance

11. Accept the default DB2 Instance and click **Next** to continue (Figure 12-12).

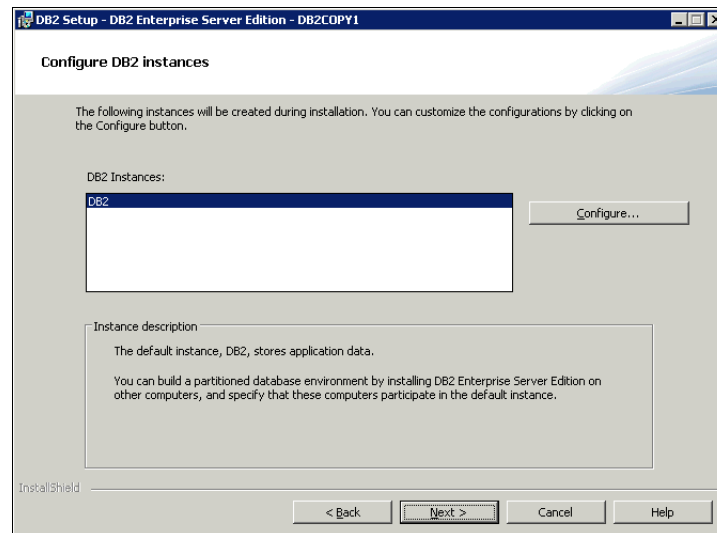

Figure 12-12 Configure DB2 instances

12. The next window allows you to specify options to prepare the DB2 tools catalog (Figure 12-13). Verify that **Prepare the DB2 tools catalog on this computer** is clear. Click **Next** to continue.

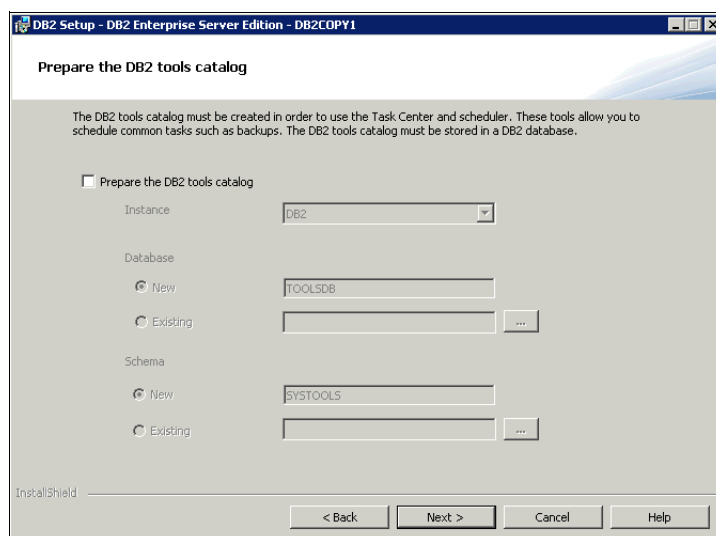

Figure 12-13 Prepare the DB2 tools catalog

13. The next window (Figure 12-14) allows you to set the DB2 server to send notifications when the database needs attention. Ensure that **Set up your DB2 server to send notification** is clear and click **Next** to continue.

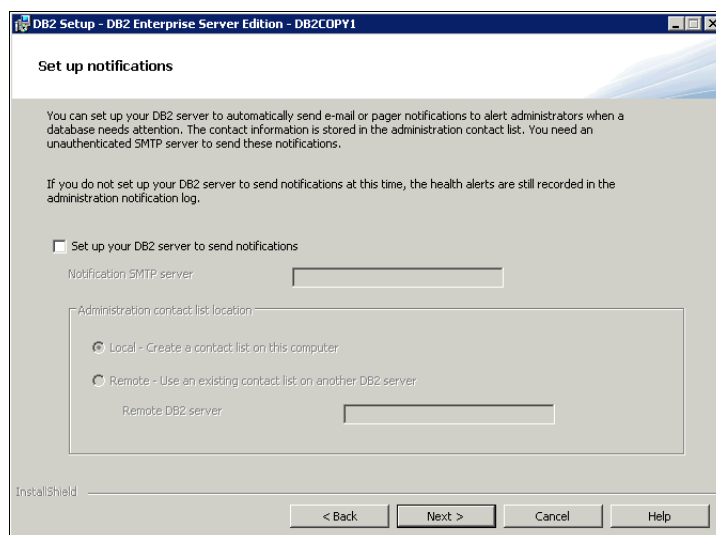

Figure 12-14 Health Monitor

14. Accept the defaults for the DB2 administrators group and DB2 users group in the Enable operating system security for DB2 objects window (Figure 12-15) and click **Next** to proceed.

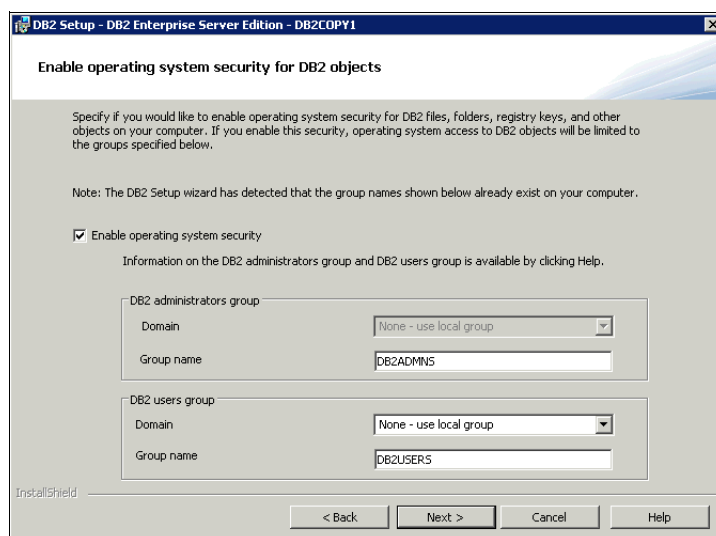

Figure 12-15 Enable operating system security for DB2 objects

15. Figure 12-16 shows the summary window of what is going to be installed, based on your input. Review the settings and click **Finish** to continue.

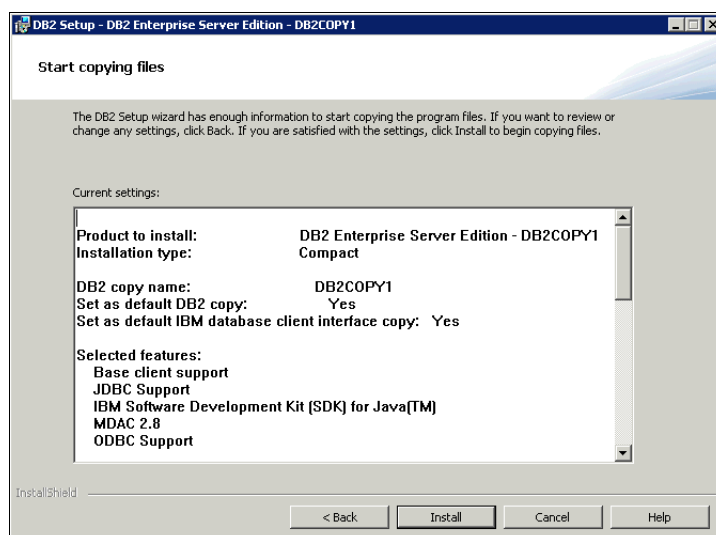

Figure 12-16 Summary window

The DB2 installation proceeds and you see a progress window similar to the one shown in Figure 12-17.

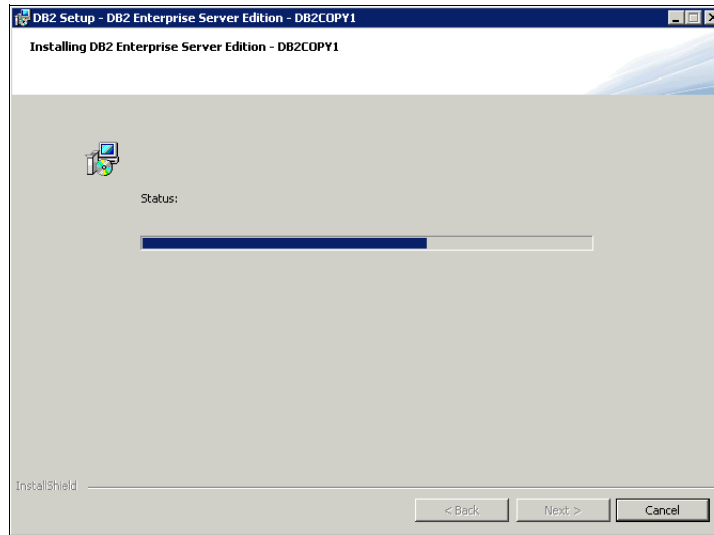

Figure 12-17 DB2 Enterprise Server Edition installation progress

16. When the setup completes, click **Finish** (Figure 12-18).

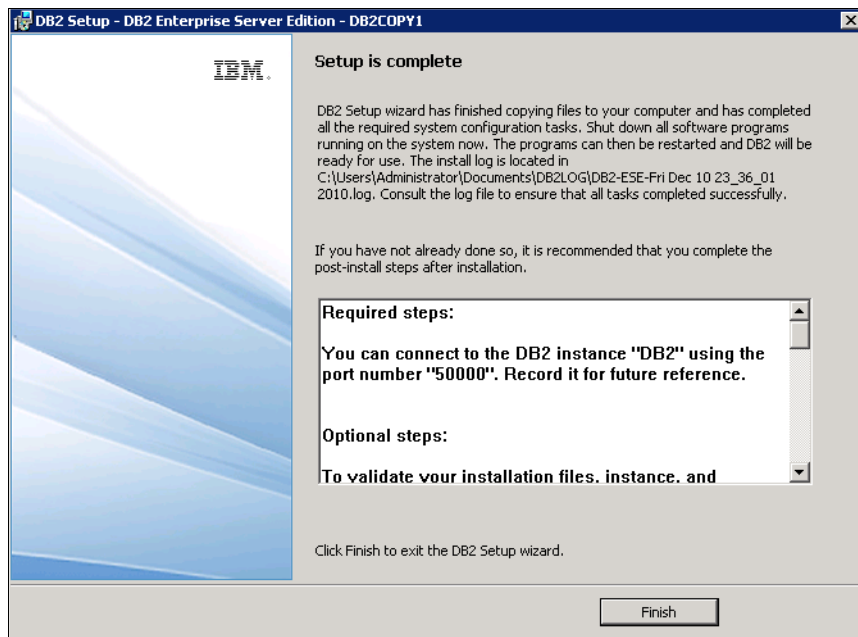

Figure 12-18 Setup is complete

17. Close the DB2 Setup Launchpad (Figure 12-19) to complete the installation.

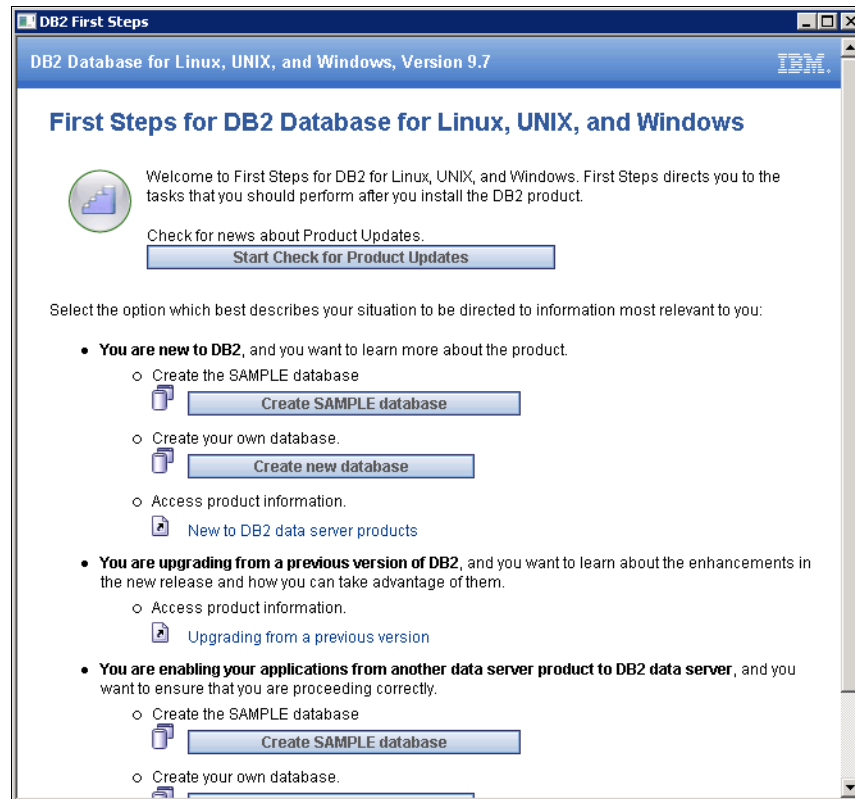

Figure 12-19 DB2 first steps

### Verifying the DB2 installation

Complete the following steps to verify the DB2 installation:

1. Open a DB2 Command window by clicking **Start** → **IBM DB2** → **DB2COPY1 (Default)** → **Command Line Tools** → **Command Window**.
2. Create the SAMPLE database by running **db2samp1** (Figure 12-20).

Figure 12-20 Create the SAMPLE database

3. Enter the following DB2 commands. Connect to the SAMPLE database, issue a simple SQL query, and reset the database connection.

```
db2 connect to sample
db2 "select * from staff where dept = 20"
db2 connect reset
```

The result of these commands is shown in Figure 12-21.

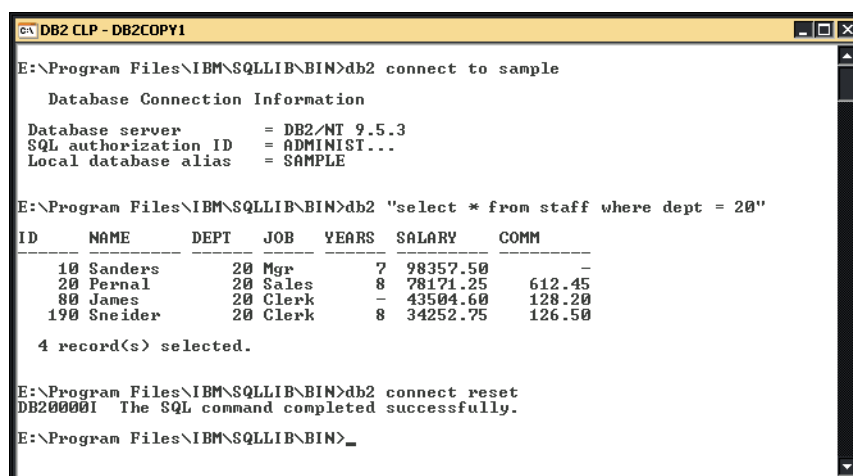

```
DB2 CLP - DB2COPY1
E:\Program Files\IBM\SQLLIB\BIN>db2 connect to sample

Database Connection Information

Database server      = DB2/NT 9.5.3
SQL authorization ID = ADMINIST...
Local database alias = SAMPLE

E:\Program Files\IBM\SQLLIB\BIN>db2 "select * from staff where dept = 20"

ID      NAME      DEPT  JOB   YEARS  SALARY  COMM
-----
10 Sanders      20  Mgr       7  98357.50  -
20 Pernal       20  Sales     8  78171.25  612.45
80 James       20  Clerk    -  43504.60  128.20
190 Sneider    20  Clerk     8  34252.75  126.50

4 record(s) selected.

E:\Program Files\IBM\SQLLIB\BIN>db2 connect reset
DB20000I The SQL command completed successfully.

E:\Program Files\IBM\SQLLIB\BIN>
```

Figure 12-21 DB2 commands results

4. If you installed DB2 Enterprise Server 9.7, restart the system now.

**Rebooting:** If you do not reboot your server or at least the DB2 service after installing DB2 level 9.7, the Tivoli Storage Productivity Center installation fails. For more details, see the following address:

<http://www-01.ibm.com/support/docview.wss?uid=swg21452614>

## 12.4 Installing Tivoli Storage Productivity Center components

Make sure that all the prerequisites described in 12.3.3, “Pre-installation steps for Windows” on page 487 have been installed. If they have, you can continue to install the Tivoli Storage Productivity Center components, keeping in mind that with Tivoli Storage Productivity Center V4.2, both Tivoli Storage Productivity Center and Tivoli Storage Productivity Center for Replication are installed.

Before starting the installation, verify that a supported version of DB2 Enterprise Server Edition has been installed and it has been started.

**Important:** Log on to your system as a local administrator with database authority.

Complete the following steps:

1. If Windows autorun is enabled, the installation program starts automatically. If it does not, open Windows Explorer and go to the Tivoli Storage Productivity Center CD-ROM drive or directory. Double-click setup.exe.
2. Choose your language and click **OK** (Figure 12-22).

Figure 12-22 Language selection window

3. The License Agreement window opens. Read the terms and select **I accept the terms of the license agreement**. Click **Next** to continue (Figure 12-23).

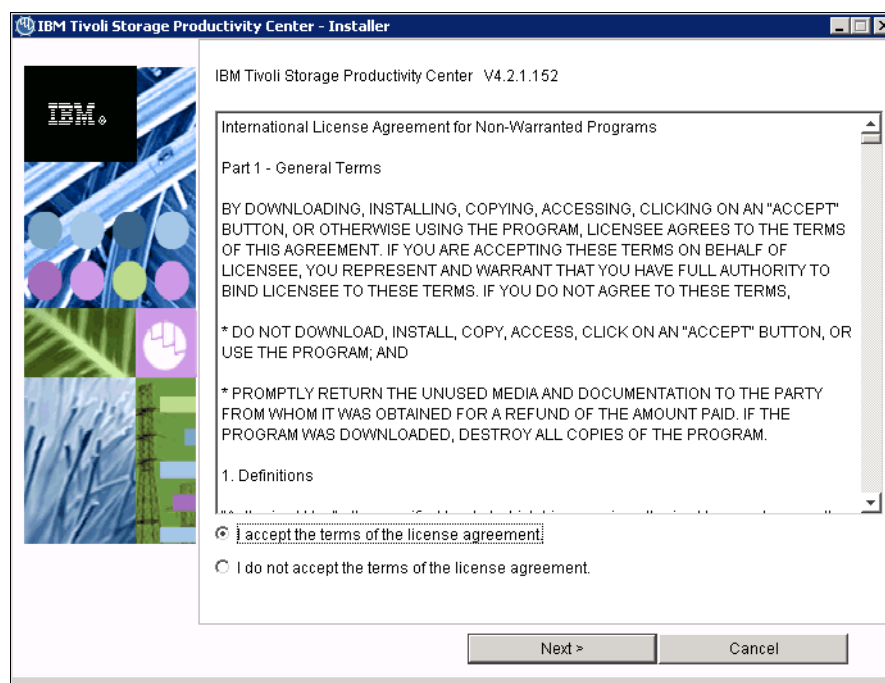

Figure 12-23 Accept the license agreement

4. Select **Typical installation** and make sure that you have selected all the check boxes (Figure 12-24).

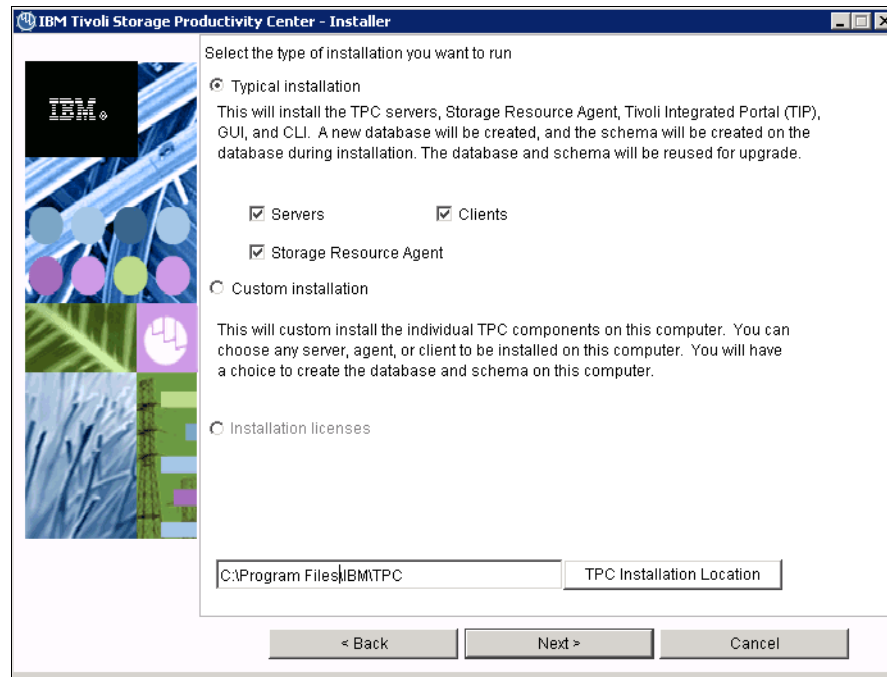

Figure 12-24 Typical Installation

5. Enter the user ID and the password you selected during DB2 installation (Figure 12-25).

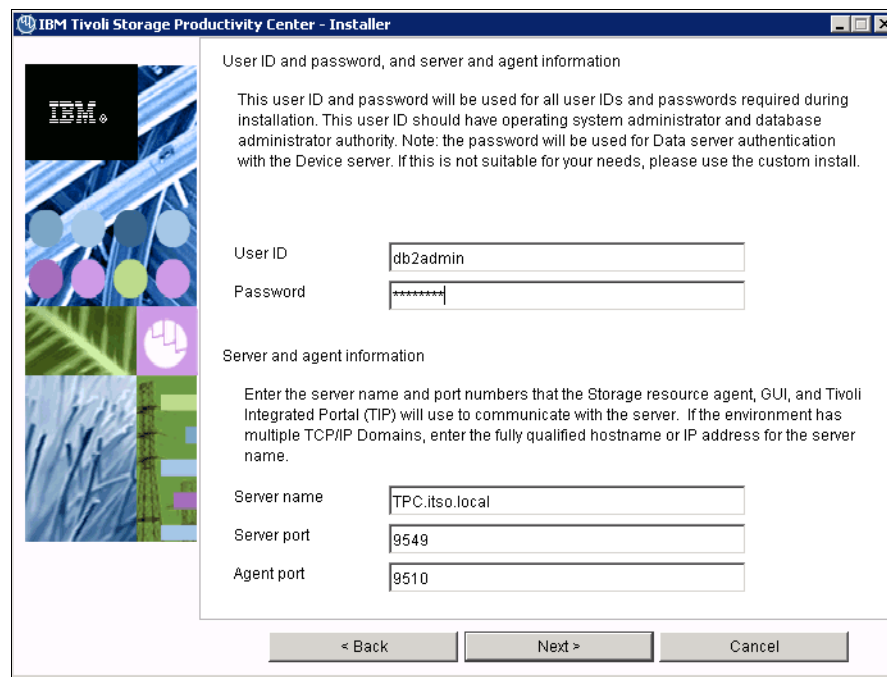

Figure 12-25 Enter a DB2 user

6. Specify the location to install Tivoli Integrated Portal (Figure 12-26). If you install Tivoli Storage Productivity Center on 64-bit Windows, the default path includes “Program Files (x86)”. Remove x86 or you will get an error message and you will not be able to proceed.

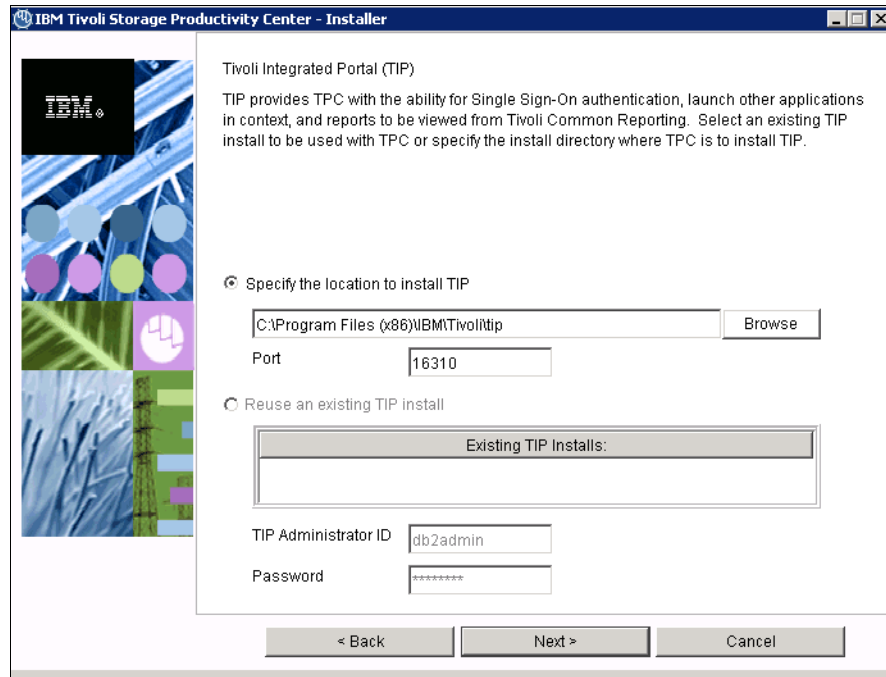

Figure 12-26 Select IBM Tivoli Integrated Portal location

7. Select your preferred authentication method and click **Next** (Figure 12-27).

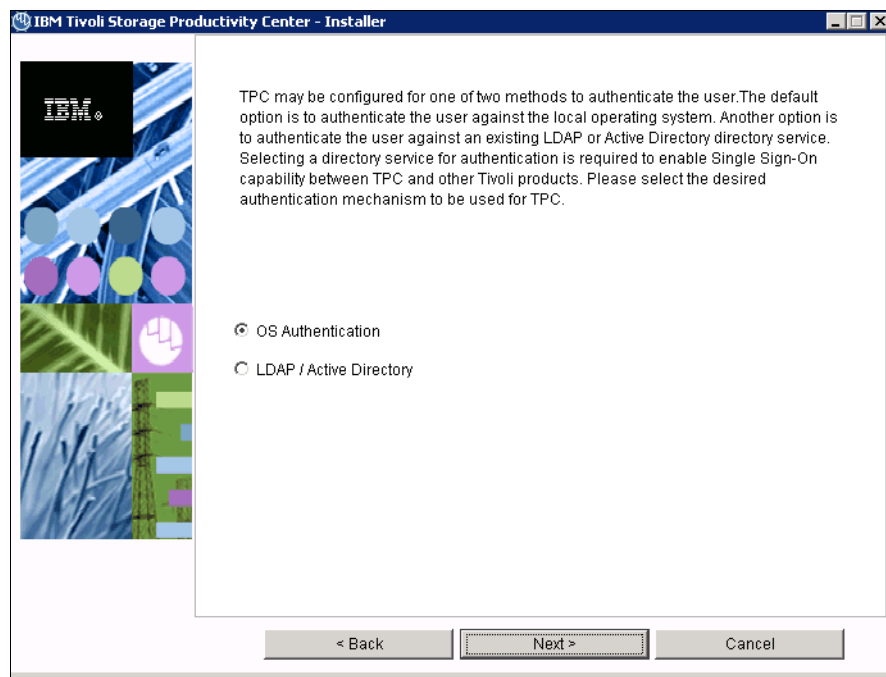

Figure 12-27 Select authentication method

8. Review the summary report and click **Install** to start the installation task (Figure 12-28).

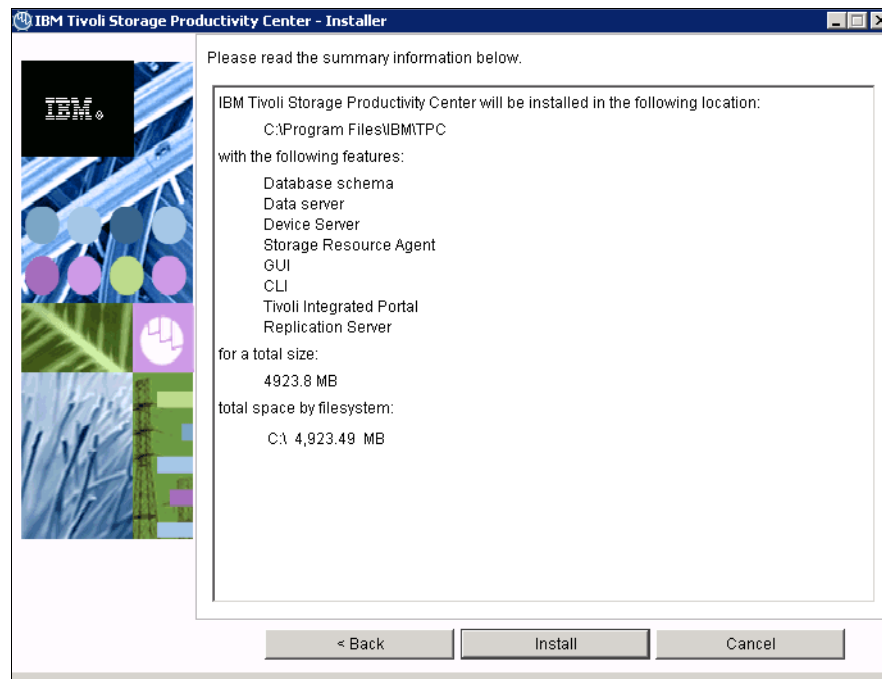

Figure 12-28 Summary information

9. The installation task now starts and takes some time. During the installation, you are prompted to select the Tivoli Storage Productivity Center for Replication settings (Figure 12-29). Click **Next**.

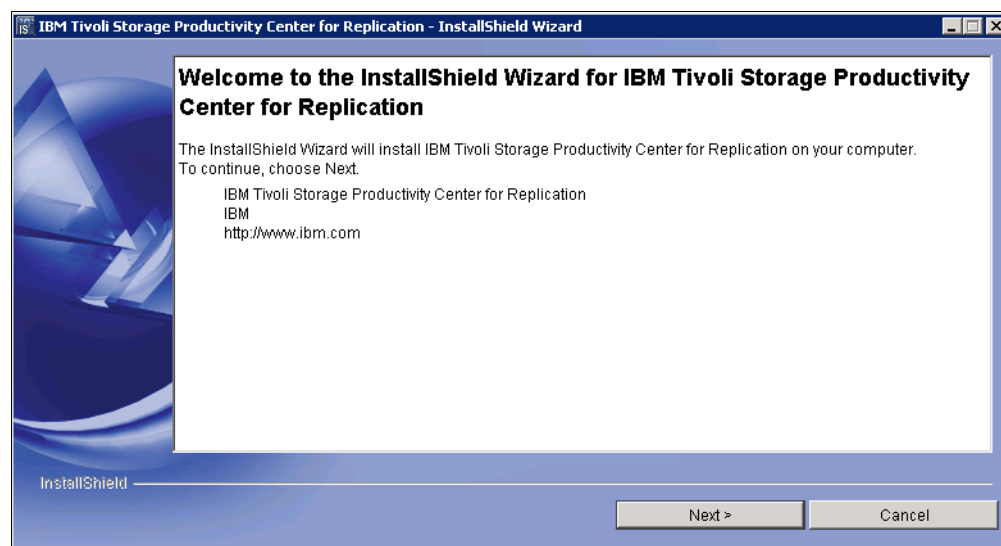

Figure 12-29 Tivoli Storage Productivity Center for Replication wizard

10. To perform a prerequisites check, click **Next** (Figure 12-30).

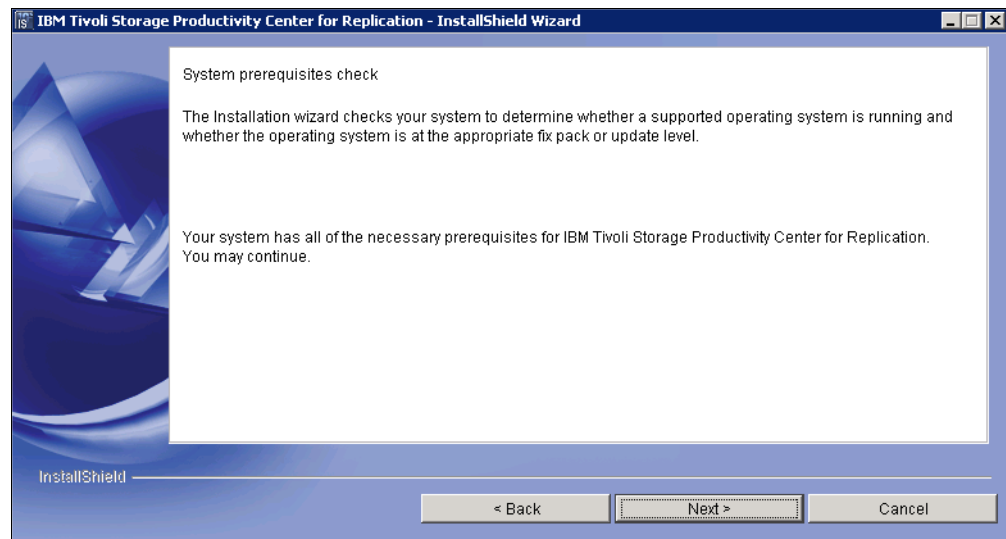

Figure 12-30 System prerequisites check

11. Select **I accept the terms of the license agreement** and click **Next** (Figure 12-31).

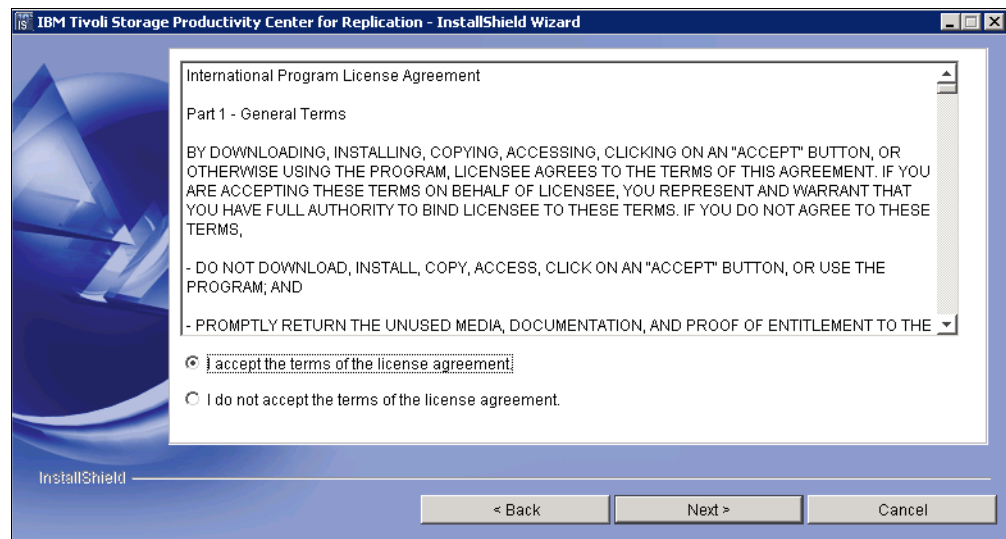

Figure 12-31 Accept the license agreement

12. Select an installation path and click **Next** (Figure 12-32).

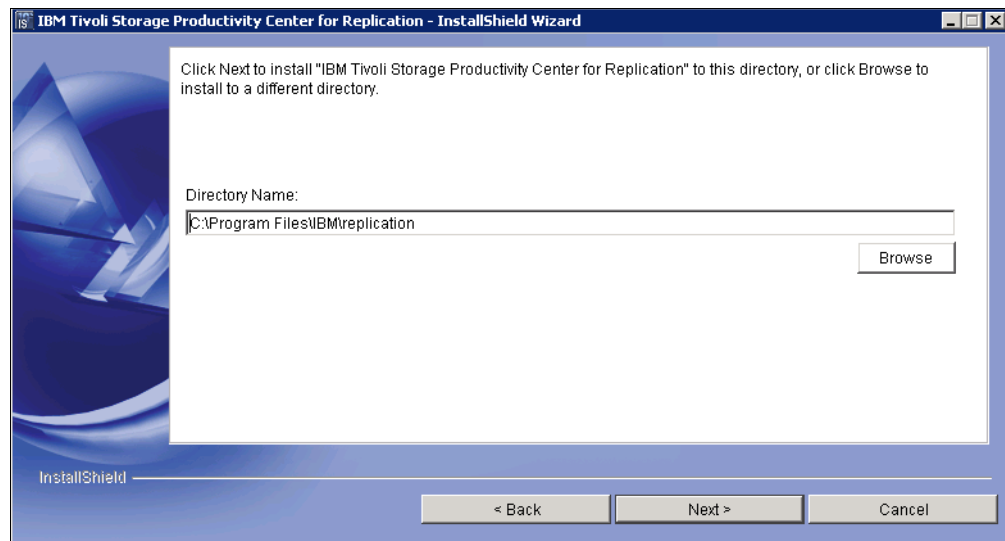

Figure 12-32 Select the installation path

13. Keep the default ports and click **Next** (Figure 12-33).

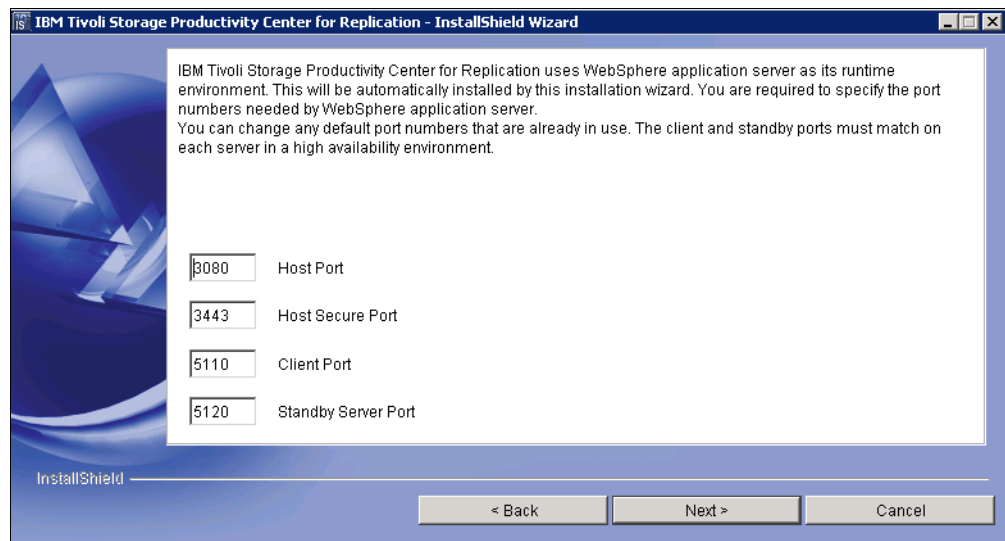

Figure 12-33 Select ports

14. Review the installation summary and click **Install** (Figure 12-34).

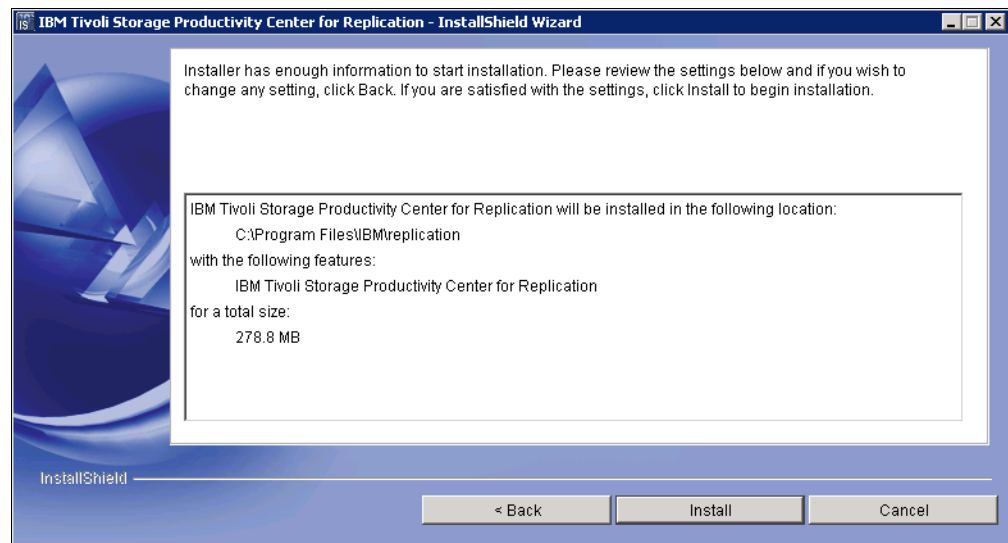

Figure 12-34 Tivoli Storage Productivity Center for Replication installation summary

The installation progress for Tivoli Storage Productivity Center for Replication is shown in Figure 12-35.

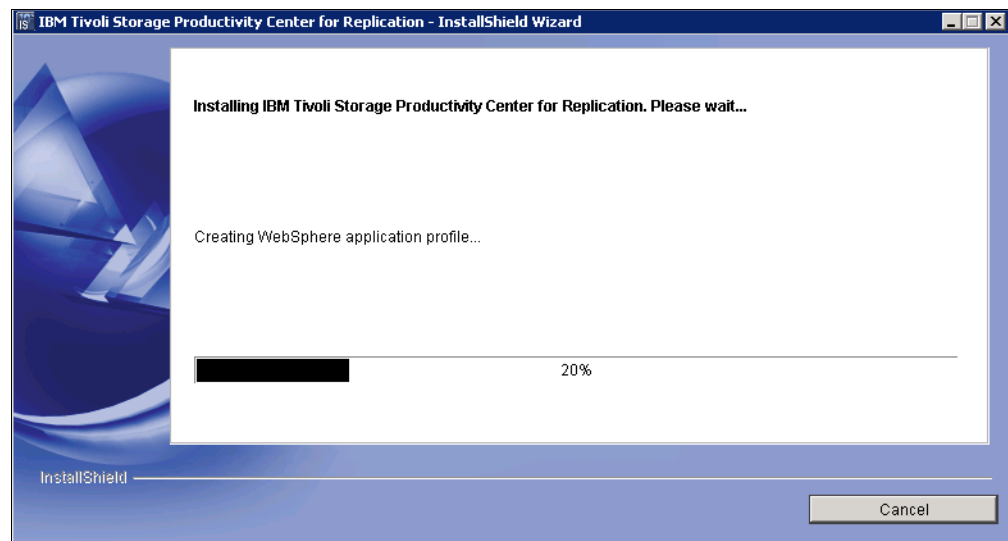

Figure 12-35 Installation progress

15. After the installation completes, click **Finish** (Figure 12-36).

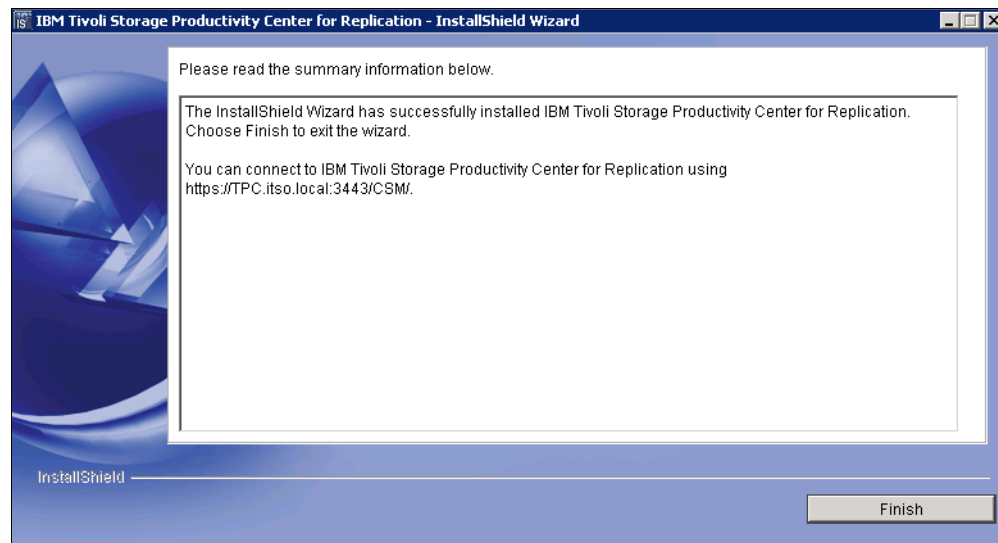

Figure 12-36 Tivoli Storage Productivity Center for Replication installation complete

The view returns to the Tivoli Storage Productivity Center installation (Figure 12-37).

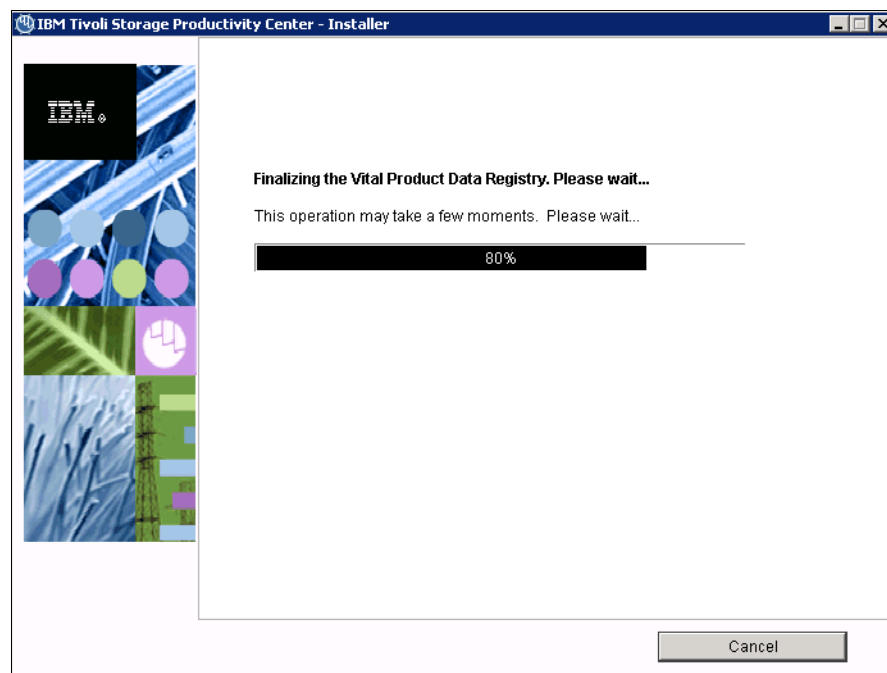

Figure 12-37 Tivoli Storage Productivity Center installation progress

16. After some minutes, the Tivoli Storage Productivity Center installation process completes. Click **Finish** to close the wizard (Figure 12-38).

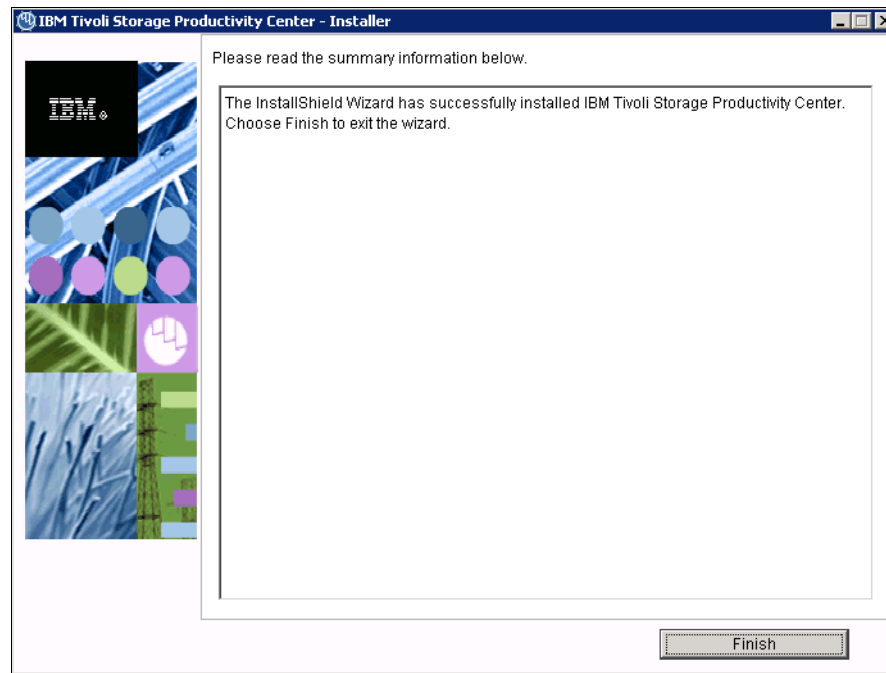

Figure 12-38 Tivoli Storage Productivity Center Typical installation wizard complete

## 12.5 Connecting Tivoli Storage Productivity Center to an IBM Storwize V7000 system

After the Typical installation, Tivoli Storage Productivity Center is ready to connect to the IBM Storwize V7000 system. Complete the following steps:

1. Start the Tivoli Storage Productivity Center GUI by clicking **Start** → **All Programs** → **IBM Tivoli Storage Productivity Center** → **> Productivity Center**. You are prompted to authenticate (Figure 12-39). Click **OK**.

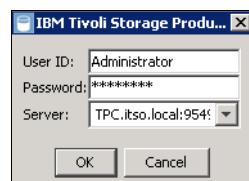

Figure 12-39 Authentication

2. The welcome window opens (Figure 12-40). Click **Add Devices** to connect to a system.

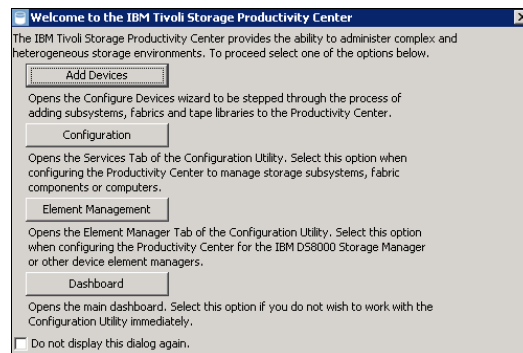

Figure 12-40 Welcome window

3. Select **Storage Subsystem** and click **Next** (Figure 12-41).

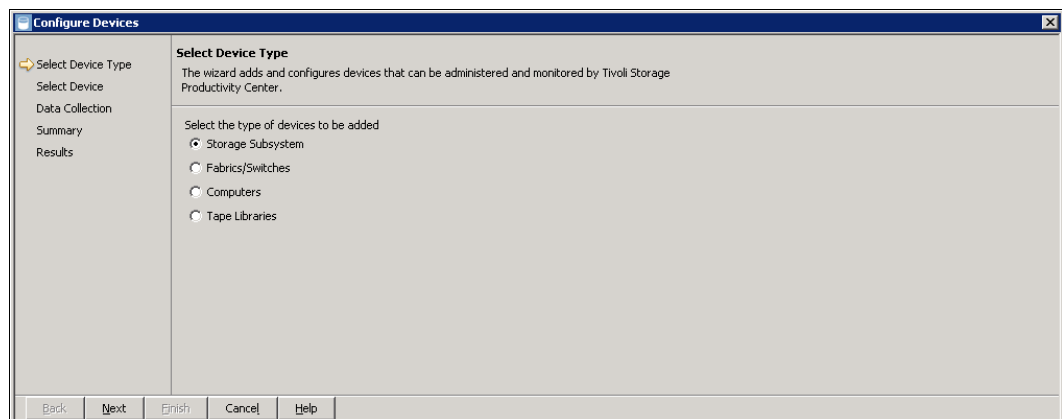

Figure 12-41 Select Device Type

4. Select **Add and configure new storage subsystems** and click **Next** (Figure 12-42).

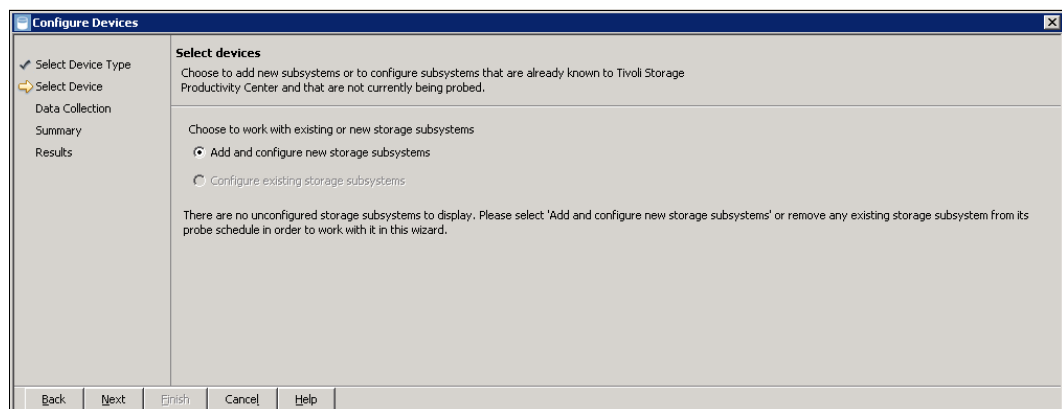

Figure 12-42 Add and configure new storage subsystems

5. Select or enter the following settings to connect to the IBM Storwize V7000 system (Figure 12-43):
  - a. Device Type: IBM SAN Volume Controller / IBM Storwize V7000.
  - b. Software Version: 5+.
  - c. IP Address: Enter the IBM Storwize V7000 cluster IP address.
  - d. Select Key: Upload a new key
  - e. Admin Username: superuser.
  - f. Admin Password: Enter the superuser password.
  - g. Username: Select a user to connect
  - h. Private SSH Key: Specify the location of a private key. Because you are authenticated with the user name and password, this key does not really have to be associated with the selected user.

**Configure Devices**

**Configure storage subsystem connections**

Add new storage subsystems or CIMOMs by providing the connection properties. Once the connection properties have been added click next to continue. If you wish to remove one of the connections, select it from the table and click remove.

Device Type: IBM SAN Volume Controller / IBM Storwize V7000

Software Version: 5+

IP Address: 9.11.91.100

Select Key: Upload new key

Admin Username: superuser

Admin Password: \*\*\*\*\*

Username: [ ] Select User ...

Private SSH Key: [\${device.conf}\tpc\_svc.pem] Browse ...

Passphrase: [ ] (Optional)

Add Clear

No Connections have been defined.

Remove

Back Next Finish Cancel Help

Figure 12-43 Configure storage subsystem connections

6. Click **Select User...** to retrieve the users' list (Figure 12-44). For our example, choose the "monitor" user. Click **OK**.

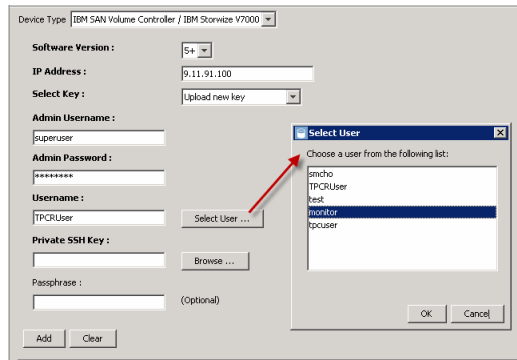

Figure 12-44 Select User window

7. Click **Add** to connect to your IBM Storwize V7000 system (Figure 12-45).

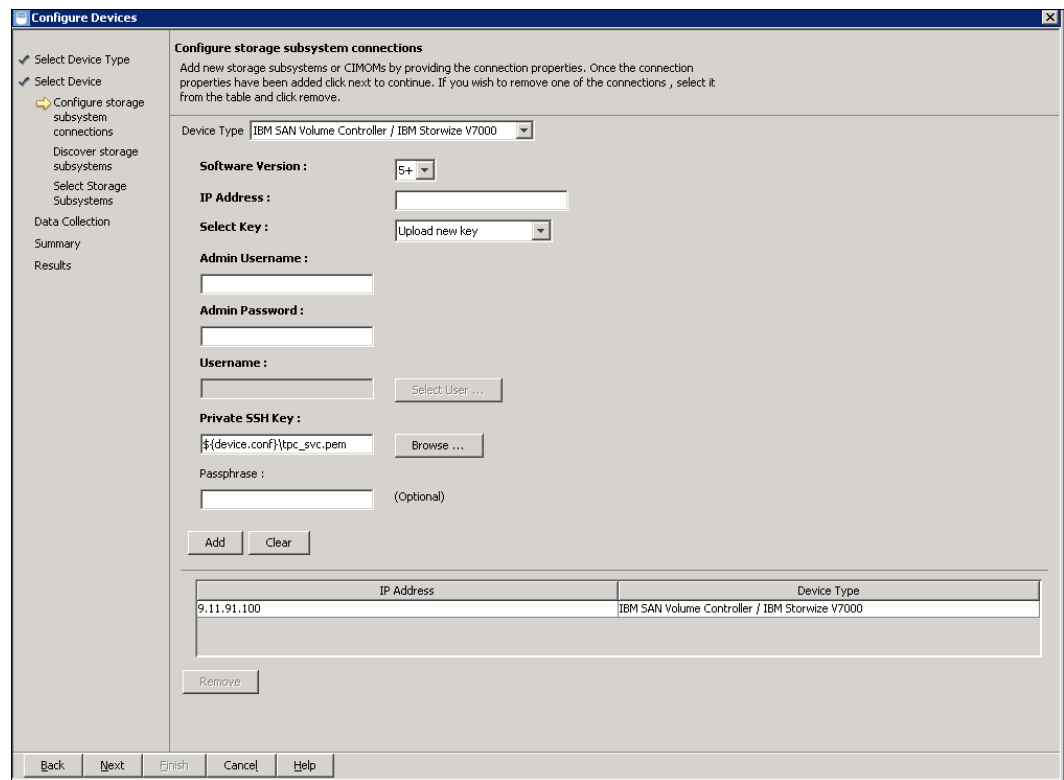

Figure 12-45 Configure storage subsystem connections - System discovered

- Repeat these steps to add another system or click **Next** to complete the discovery of the new storage subsystems (Figure 12-46).

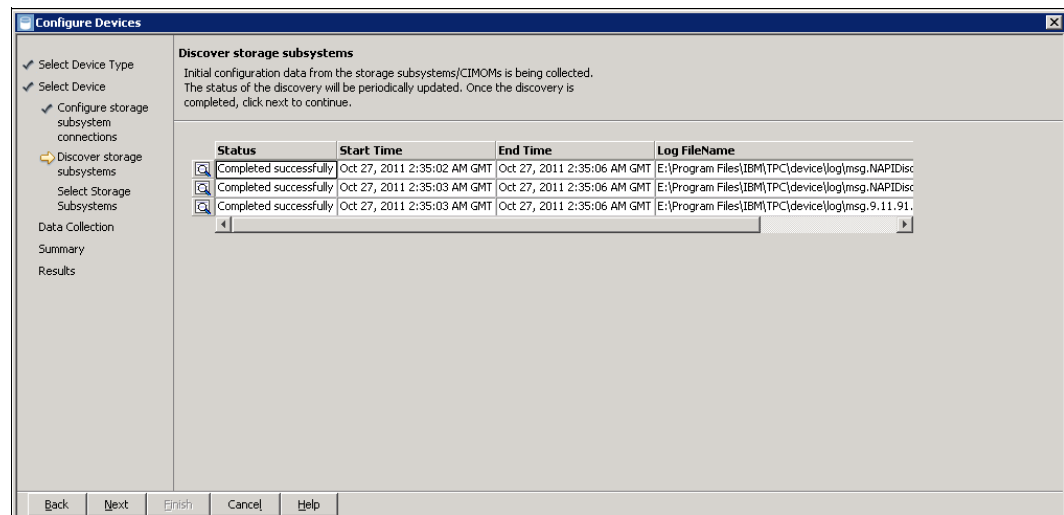

Figure 12-46 Discover subsystems

- After the discovery, select the new storage subsystem that you want to add to the configuration (Figure 12-47).

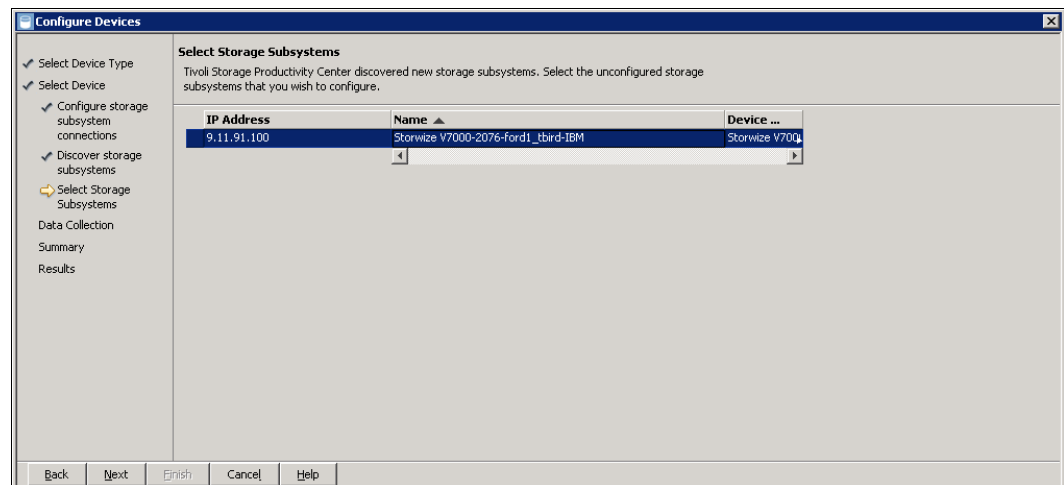

Figure 12-47 Select storage subsystem to connect

10. Specify the data collection settings. To add the new system to the default group, select **Monitoring Group** and **Subsystem Standard Group** (Figure 12-48).

**Configure Devices**

☒ Select Device Type  
☒ Select Device  
☒ Data Collection  
Summary  
Results

**Specify data collection**  
Specify how the data will be collected from the storage subsystems. If managing a collection of devices in the same manner, a monitoring group should be applied. If the device should be monitored in a unique way, choose a monitoring template. If a monitoring template is chosen, provide a prefix that will be applied to the created probes and alerts in order to ensure their names are unique.

Use a monitoring group or template:

Select monitoring group:

This group is a member of the following monitor definition(s):

TPCUser.Subsystem Standard Probe:  
- Run repeatedly beginning at: Oct 31, 2011 1:00:00 AM  
- Run on these days: Monday, Wednesday

Back Next Finish Cancel Help

Figure 12-48 Specify data collection settings

11. Review your selections and click **Next** (Figure 12-49) to add the new device.

**Configure Devices**

☒ Select Device Type  
☒ Select Device  
☒ Data Collection  
☒ Summary  
Results

**Review user selections**  
The listed storage subsystems will be configured and monitored as follows.  
Clicking next will commit the configuration changes.

Storage Subsystems

Storwize V7000-2076-ford1\_tbird-IBM

Monitoring Group

Subsystem Standard Group

This group is a member of the following monitor definition(s):

TPCUser.Subsystem Standard Probe:  
- Run repeatedly beginning at: Oct 31, 2011 1:00:00 AM  
- Run on these days: Monday, Wednesday

The selected group partakes in 16 alert definitions.

Alerts

Pool Discovered (Standard)  
Pool Status Change Offline (Standard)  
Pool Status Change Online (Standard)  
Pool Capacity Change (Standard)  
Volume Not Found (Standard)

Back Next Finish Cancel Help

Figure 12-49 Review user selections

12. The IBM Storwize V7000 system has now been added to Tivoli Storage Productivity Center. Click **Finish** to close the wizard (Figure 12-50).

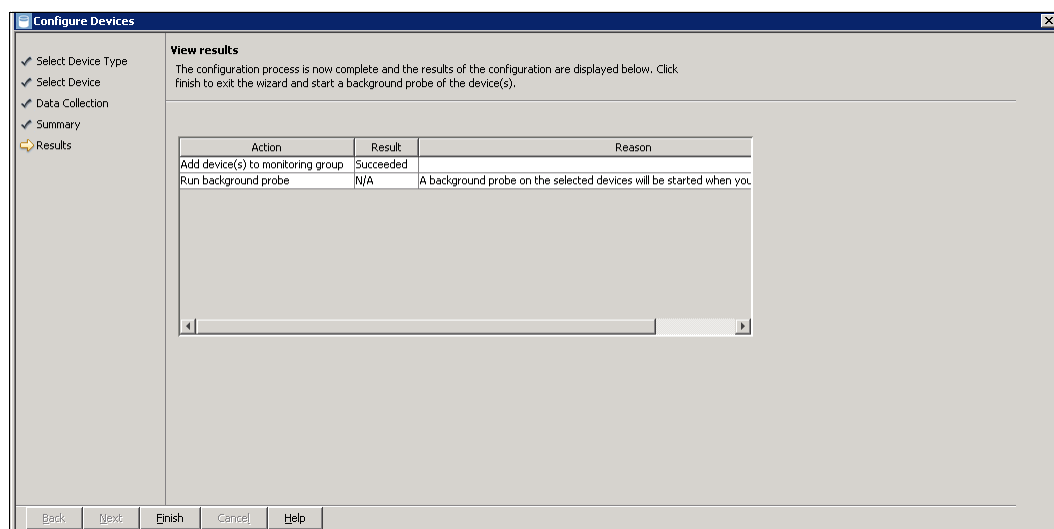

Figure 12-50 View results

13. You are prompted whether you would like to view the job history, but you do not need to view it at this time. Click **Close** (Figure 12-51).

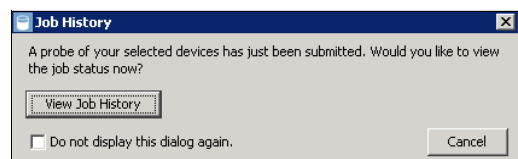

Figure 12-51 Job History

The IBM Storwize V7000 system has now been added successfully and can be administered by Tivoli Storage Productivity Center. The normal IBM Storwize V7000 GUI and CLI are still available, and can be used to manage the system as well.

## 12.6 Administering and reporting an IBM Storwize V7000 system through Tivoli Storage Productivity Center

This section shows examples of how to use Tivoli Storage Productivity Center to administer, configure, and generate reports for your IBM Storwize V7000 system. A detailed description about Tivoli Storage Productivity Center reporting is beyond the intended scope of this book.

### 12.6.1 Basic configuration and administration

Tivoli Storage Productivity Center allows you to administer and configure your IBM Storwize V7000 system, but not all of the options normally associated with the IBM Storwize V7000 GUI or CLI are available.

After successfully adding your IBM Storwize V7000 system, click **Disk Manager** → **Storage Subsystems** to view your configured devices (Figure 12-52).

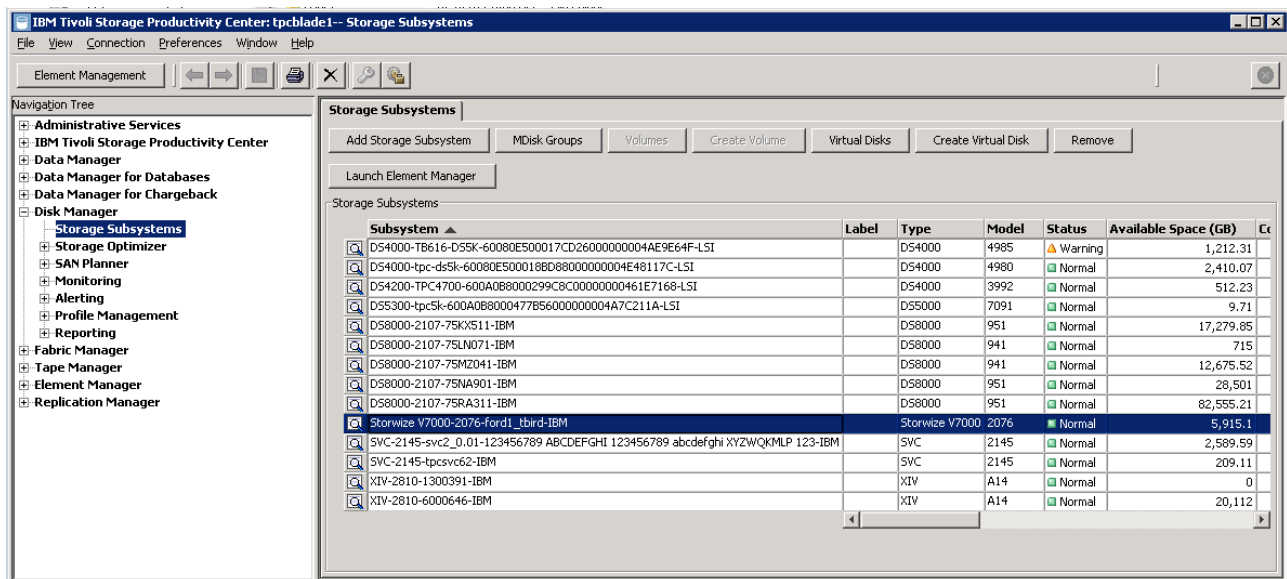

Figure 12-52 Storage Subsystems view

When you highlight the IBM Storwize V7000 system, action buttons become available that let you view the device configuration or create virtual disks (Figure 12-53). “MDisk Groups” provides you with a detailed list of the configured MDisk groups including, pool space, available space, configured space, and Easy Tier configuration. “Virtual Disks” lists all the configured ones with the added option to filter them by MDisk Group. The list includes several attributes, such as capacity, volume type, and type.

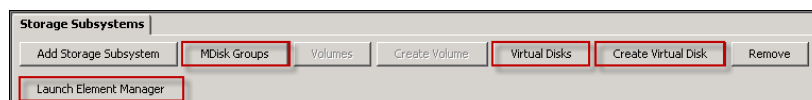

Figure 12-53 Action buttons

If you click **Create Virtual Disk**, the Create Virtual Disk wizard window opens (Figure 12-54). Use this window to create volumes, specifying several options, such as size, name, thin provisioning, and even add MDisks to an MDisk Group.

Create Virtual Disk Wizard ( Storwize V7000-2076-ford1\_tbird-IBM )

Define the virtual disks

Select attributes for the virtual disks:

Type

Striped

Number of virtual disks

1

Virtual-disk size

10

Units

GB

Name

vdisk\_test00

(or name prefix)

I/O group

io\_grp0

Space Efficient Properties

Real Size

0

MB

Summary

Define...

Show solid state based Managed Disk Groups only

Managed-disk group

mdiskgrp0 (5453.75 GB )

Managed-disks

Name	Status	Capacity (MB)
mdisk15	Online	1,999,130
mdisk16	Online	1,999,130
mdisk17	Online	1,713,540
mdisk18	Online	16,384

Add Managed Disk

Round-robin sequential assignment to managed disks

Format virtual disks

Back

Next

Finish

Cancel

Help

Figure 12-54 Virtual Disk creation wizard

In Figure 12-53 on page 515, if you click **Launch Element Manager**, your default browser opens the IBM Storwize V7000 GUI.

516

Implementing the IBM Storwize V7000 V6.3

## 12.6.2 Report generation

In this section, we show some basic report generation. Click **Disk Manager** → **Reporting** → **Storage Subsystems** to view the available options to select different reports (Figure 12-55).

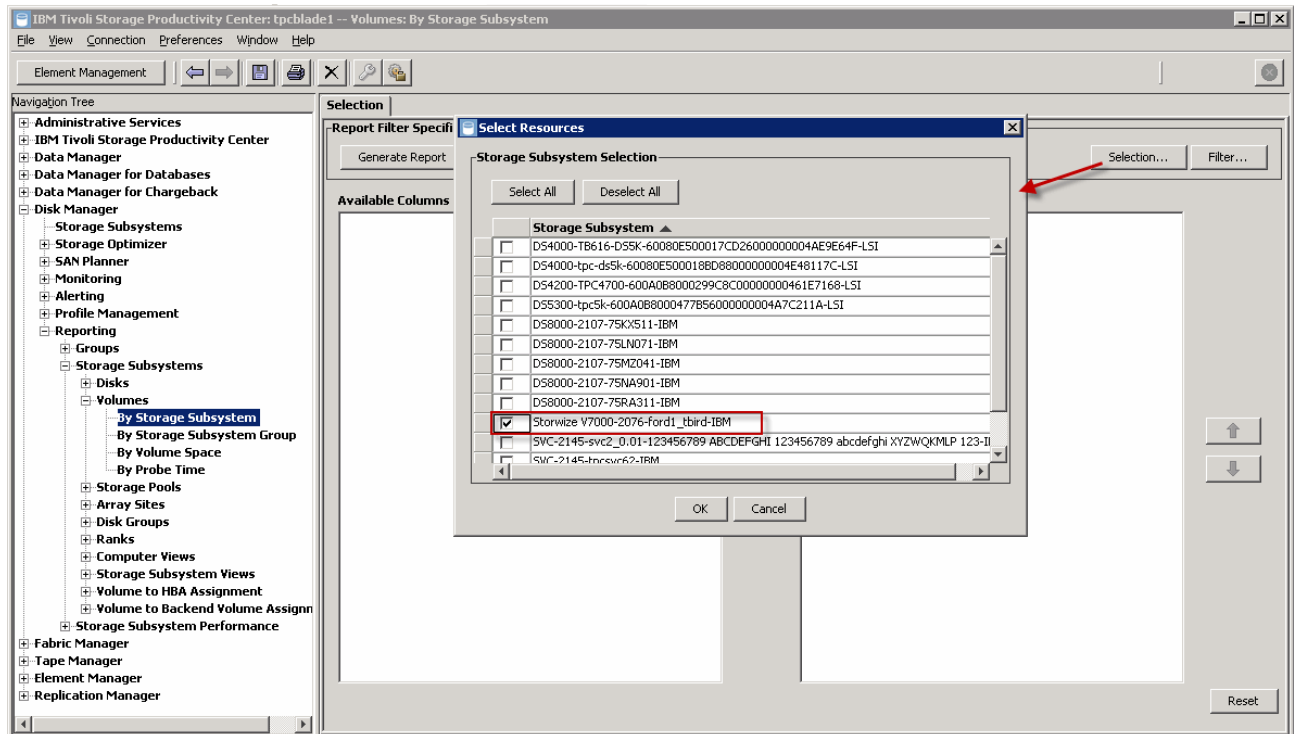

Figure 12-55 V7000 volumes report generation

If you highlight a report in the left pane, the associated view appears in the right pane. In Figure 12-55, we selected to report on Volumes filtered by Storage Subsystem. To report only on IBM Storwize V7000 volumes, click **Selection...** and select the check box next to the IBM Storwize V7000 system.

Figure 12-56 shows the generated report and Figure 12-57 shows the configured Storage pools report.

**Selection: Storage Subsystems**

Volumes: By Storage Subsystem  
Number of Rows: 556

Storage Subsystem	Volume Name	Volume Space	Volume WWN	Unavailable Volume Space
<b>TOTAL</b>		<b>559.15 GB</b>		<b>333.00 MB</b>
Storwize V7000-2076-ford1_tbird-IBM	tpcblade4_10	10.00 GB	60050768020280017000000000000000	0
Storwize V7000-2076-ford1_tbird-IBM	tb139_v1	600.00 MB	60050768020280017000000000000001	0
Storwize V7000-2076-ford1_tbird-IBM	tb139_v4	500.00 MB	60050768020280017000000000000004	0
Storwize V7000-2076-ford1_tbird-IBM	scrum14 0.15G v_2	153.60 MB	60050768020280017000000000000007	0
Storwize V7000-2076-ford1_tbird-IBM	scrum14 0.15G v_5	153.60 MB	6005076802028001700000000000000A	0
Storwize V7000-2076-ford1_tbird-IBM	scrum14 0.15G v_8	153.60 MB	6005076802028001700000000000000D	0
Storwize V7000-2076-ford1_tbird-IBM	scrum14 0.15G v_11	153.60 MB	60050768020280017000000000000010	0
Storwize V7000-2076-ford1_tbird-IBM	scrum14 0.15G v_14	153.60 MB	60050768020280017000000000000013	0
Storwize V7000-2076-ford1_tbird-IBM	scrum14 0.15G v_17	153.60 MB	60050768020280017000000000000016	0
Storwize V7000-2076-ford1_tbird-IBM	scrum14 0.15G v_20	153.60 MB	60050768020280017000000000000019	0
Storwize V7000-2076-ford1_tbird-IBM	scrum14 0.15G v_23	153.60 MB	6005076802028001700000000000001C	0
Storwize V7000-2076-ford1_tbird-IBM	scrum14 0.15G v_26	153.60 MB	6005076802028001700000000000001F	0
Storwize V7000-2076-ford1_tbird-IBM	scrum14 0.15G v_29	153.60 MB	60050768020280017000000000000022	0
Storwize V7000-2076-ford1_tbird-IBM	scrum14 0.15G v_32	153.60 MB	60050768020280017000000000000025	0
Storwize V7000-2076-ford1_tbird-IBM	scrum14 0.15G v_35	153.60 MB	60050768020280017000000000000028	0
Storwize V7000-2076-ford1_tbird-IBM	scrum14 0.15G v_38	153.60 MB	6005076802028001700000000000002B	0
Storwize V7000-2076-ford1_tbird-IBM	scrum14 0.15G v_41	153.60 MB	6005076802028001700000000000002E	0
Storwize V7000-2076-ford1_tbird-IBM	scrum14 0.15G v_44	153.60 MB	60050768020280017000000000000031	0
Storwize V7000-2076-ford1_tbird-IBM	scrum14 0.15G v_49	153.60 MB	60050768020280017000000000000036	0
Storwize V7000-2076-ford1_tbird-IBM	scrum14 0.15G v_52	153.60 MB	60050768020280017000000000000039	0
Storwize V7000-2076-ford1_tbird-IBM	scrum14 0.15G v_55	153.60 MB	6005076802028001700000000000003C	0
Storwize V7000-2076-ford1_tbird-IBM	scrum14 0.15G v_58	153.60 MB	6005076802028001700000000000003F	0
Storwize V7000-2076-ford1_tbird-IBM	scrum14 0.15G v_61	153.60 MB	60050768020280017000000000000042	0
Storwize V7000-2076-ford1_tbird-IBM	scrum14 0.15G v_64	153.60 MB	60050768020280017000000000000045	0
Storwize V7000-2076-ford1_tbird-IBM	scrum14 0.15G v_67	153.60 MB	60050768020280017000000000000048	0
Storwize V7000-2076-ford1_tbird-IBM	scrum14 0.15G v_70	153.60 MB	6005076802028001700000000000004B	0

Figure 12-56 Volumes by storage subsystem

**Selection: Storage Subsystems**

Storage Pools: By Storage Subsystem  
Number of Rows: 13

Storage Subsystem	Storage Pool	Type(s)	Track Format	Status	Storage Pool Space	Available Storage Pool
Storwize V7000-2076-ford1_tbird-IBM	bcd_mdg0	RAID 0	Unknown	ok	277.50 GB	
Storwize V7000-2076-ford1_tbird-IBM	Cognos	RAID 0	Unknown	ok	92.00 GB	
Storwize V7000-2076-ford1_tbird-IBM	deletemdiskgrp3	RAID 0	Unknown	ok	30.00 GB	
Storwize V7000-2076-ford1_tbird-IBM	deletepool1	RAID 0	Unknown	ok	32.00 GB	
Storwize V7000-2076-ford1_tbird-IBM	deletepool2	RAID 0	Unknown	ok	16.00 GB	
Storwize V7000-2076-ford1_tbird-IBM	deletepool3	RAID 0	Unknown	ok	16.00 GB	
Storwize V7000-2076-ford1_tbird-IBM	deletepool4	RAID 0	Unknown	ok	16.00 GB	
Storwize V7000-2076-ford1_tbird-IBM	ds8k_pool_Controlr2	RAID 0	Unknown	stopped	100.00 GB	
Storwize V7000-2076-ford1_tbird-IBM	Eugtest2-test	RAID 0	Unknown	ok	64.00 GB	
Storwize V7000-2076-ford1_tbird-IBM	Eugtesta	RAID 0	Unknown	ok	30.00 GB	
Storwize V7000-2076-ford1_tbird-IBM	mdiskgrp0	RAID 0	Unknown	ok	5.46 TB	
Storwize V7000-2076-ford1_tbird-IBM	mdiskgrp1	RAID 0	Unknown	ok	30.00 GB	
Storwize V7000-2076-ford1_tbird-IBM	tpc-dSk_mdg	RAID 0	Unknown	ok	100.00 GB	

Figure 12-57 Storage pools by storage subsystem

In addition to being able to monitor configuration data, there are many more options, such as performance statistics, health monitoring, path usage, and so on.

To monitor performance, create a subsystem performance monitor by clicking **Disk Manager** → **Monitoring**, right-clicking **Subsystem Performance Monitors**, and click **Create Subsystem Performance Monitor**.

Figure 12-58 shows you the statistics for a single disk pool.

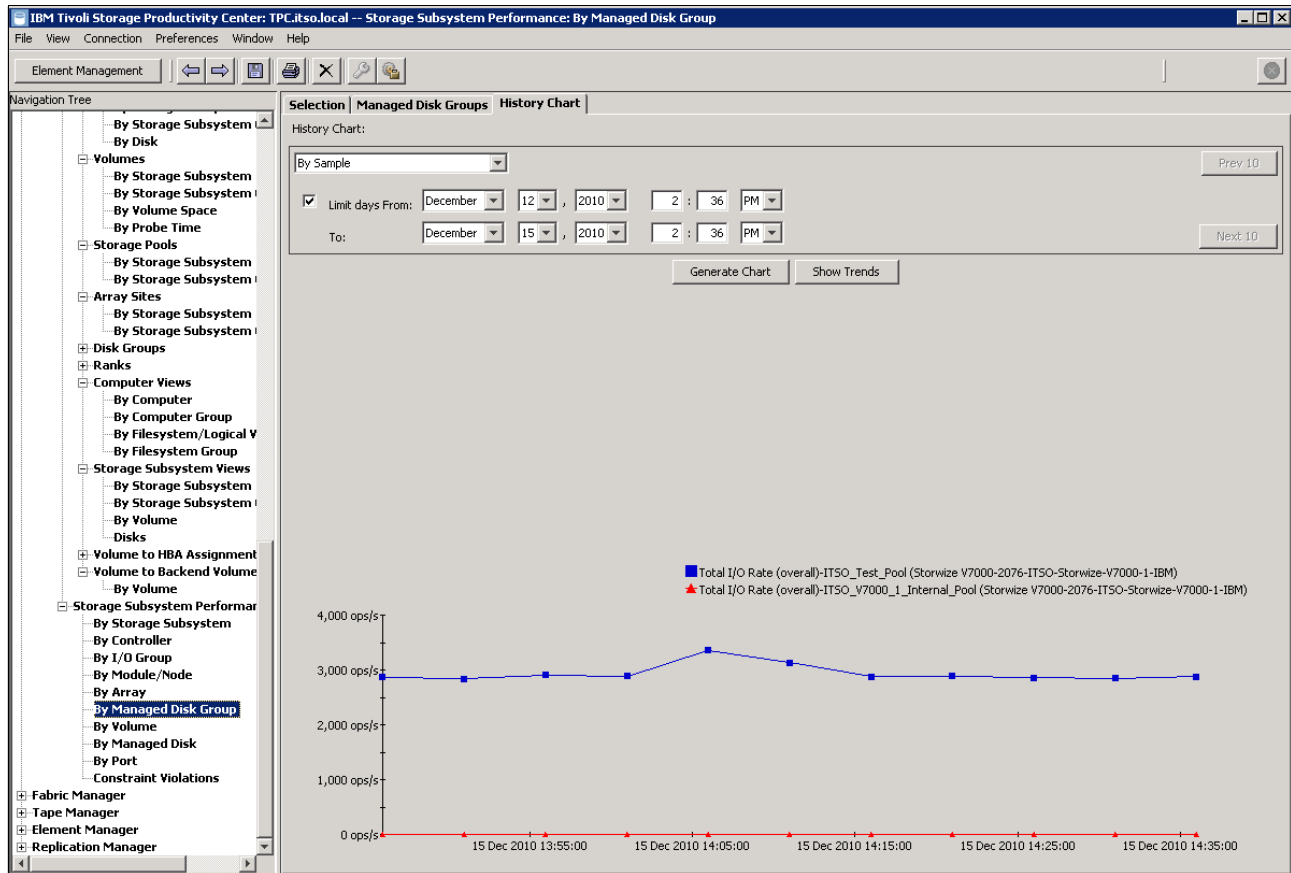

Figure 12-58 Storage subsystem performance by managed disk group (storage pool) - Total I/O rate

## **RAS, monitoring, and troubleshooting for an IBM Storwize V7000 system**

There are many ways to monitor and troubleshoot the IBM Storwize V7000 system. This chapter describes the following topics:

- ▶ Reliability, availability, and serviceability (RAS)
- ▶ Hardware and LEDs descriptions
- ▶ Monitoring from a host
- ▶ Monitoring from the IBM Storwize V7000 system
- ▶ Backup procedure
- ▶ Software upgrade procedure
- ▶ Troubleshooting
- ▶ Recommended actions
- ▶ Event log navigation
- ▶ Audit log navigation
- ▶ Support
- ▶ Shutting down the IBM Storwize V7000 system
- ▶ Shutting down the infrastructure using the IBM Storwize V7000 system

## 13.1 Reliability, availability, and serviceability on the IBM Storwize V7000 system

Reliability, availability, and serviceability (RAS) are important concepts in the design of the IBM Storwize V7000 system. Hardware features, software features, design considerations, and operational guidelines all contribute to make the IBM Storwize V7000 system reliable.

Fault tolerance and high levels of availability are achieved by:

- ▶ The RAID capabilities of the underlying disk subsystems
- ▶ IBM Storwize V7000 nodes clustering using a *Compass* architecture
- ▶ Auto-restart of hung nodes
- ▶ UPS units to provide memory protection in the event of a site power failure
- ▶ Host system failover capabilities

High levels of serviceability are achieved by providing:

- ▶ Cluster error logging
- ▶ Asynchronous error notification
- ▶ Dump capabilities to capture software detected failures
- ▶ Concurrent diagnostic procedures
- ▶ Directed maintenance procedures
- ▶ Concurrent log analysis and memory dump data recovery tools
- ▶ Concurrent maintenance of all IBM Storwize V7000 components
- ▶ Concurrent upgrade of IBM Storwize V7000 Software and microcode
- ▶ Concurrent addition or deletion of the IBM Storwize V7000 nodes canister in a cluster
- ▶ Software recovery through a service panel push button
- ▶ Automatic software version correction when replacing a node
- ▶ Detailed status and error conditions displayed on the service panel
- ▶ Error and event notification through SNMP, syslog, and email

At the heart of the IBM Storwize V7000 system is a pair of *node canisters*. These two canisters share the data transmitting and receiving load between the attached hosts and the disk arrays. This section looks at the RAS features of the IBM Storwize V7000 system, monitoring, and troubleshooting.

### 13.1.1 Node canisters

The two node canisters are located in the control enclosure and they work as a cluster.

Figure 13-1 shows the ports and indicator lights of a node canister.

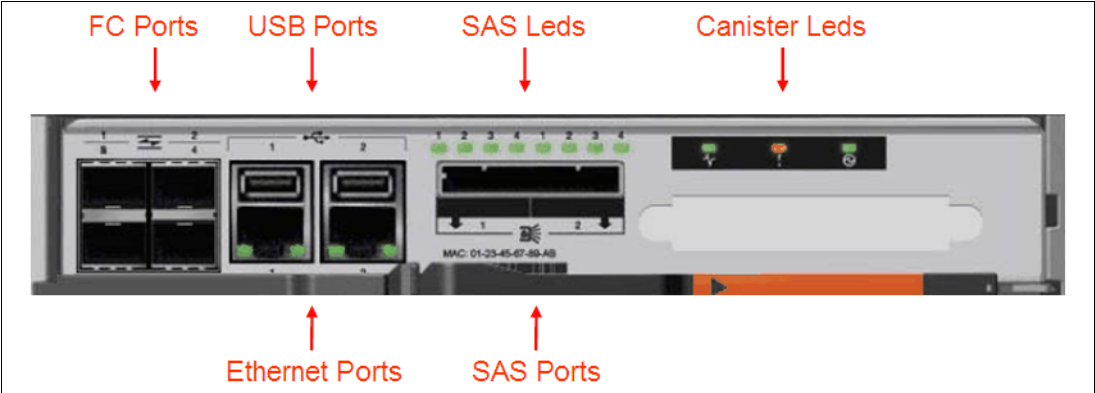

Figure 13-1 Ports and indicators of a node canister (112 or 124 controller models)

**Fibre Channel**

There are four Fibre Channel (FC) ports on the left side of the canister. They are in two rows of two connectors. The ports are numbered 1 - 4 from left to right, top to bottom. The ports operate at 2, 4, or 8 Gbps. Each port has two green LEDs associated with it. These LEDs are not shown in the figure, but are located between the two rows of ports and are triangular, pointing towards the port to which they refer. On the left is the Speed LED and on the right the Link LED. In Table 13-1, we explain the status of the indicators:

Table 13-1 Fibre Channel link LEDs statuses

Speed LED	Link LED	Link Status
Off	Off	Inactive
Off	On or Flashing	Idle or busy at 2 Gbps
Flashing	On or Flashing	Idle or busy at 4 Gbps
On	On or Flashing	Idle or busy at 8 Gbps

**USB**

There are two USB connectors side by side, and they are numbered as 1 on the left and as 2 on the right. There are no indicators associated with the USB ports.

**Ethernet and LED status**

There are two 10/100/1000 Mbps Ethernet ports side by side on the canister and they are numbered 1 on the left and 2 on the right. Each port has two LEDs and their statuses are shown in Table 13-2.

Table 13-2 Ethernet LEDs statuses

LED	Color	Meaning
Link state	Green	It is on when there is an Ethernet link.
Activity	Yellow	It is flashing when there is activity on the link.

## Serial Attached SCSI drives and LED status

There are two 6 Gbps Serial Attached SCSI (SAS) ports side by side on the canister. They are numbered 1 on the left and 2 on the right. Each port connects four PHYs; each PHY is associated with an LED. These LEDs are green and are directly above the ports. For each port, they are numbered 1 through 4. The LED indicates activity on the link and the statuses are shown in Table 13-3.

Table 13-3 SAS LED statuses

State	Meaning
On	Link is connected.
Flashing	Link is connected and being used for I/O.
Off	Link is not connected.

## Canister and LED status

There are three LEDs in a row at the upper right of the canister that indicate the status and identification for the node (Table 13-4).

Table 13-4 Node canister LEDs statuses

Position	Color	Name	State	Meaning
Left	Green	Cluster status	On	The node is in the active or starting state. It might not be safe to remove the canister. If the fault LED is off, then the node is an active member of a cluster. If the fault LED is also on, then there is a problem establishing a cluster for example due to a lack of quorum.
			Flashing	The node is in candidate or service state. It is safe to remove the canister.
			Off	There is no power to the canister or it is in a state where IBM Storwize V7000 code is not running, for example, standby mode or Power On Self Test (POST).
Middle	Amber	Fault	On	The node is supposed to be in a cluster but is unable to reach an active state.
			Flashing	The canister is being identified. There might be a fault.
			Off	The node is in a candidate or active state. This status does not mean that there is not a hardware error on the node.
Right	Green	Power	On	The canister is powered on and the processors are running.
			Fast flashing	The canister is running a POST.
			Slow flashing	AC is available, but the canister is in the standby mode that follows a request by the software to power off.
			Off	AC is not available.

## Expansion canister and LED status

As shown in Figure 13-2, there are two 6 Gbps SAS ports side by side on the canister. They are numbered 1 on the left and 2 on the right. Each port connects four PHYs; each PHY is associated with an LED. These LEDs are green and are next to the ports.

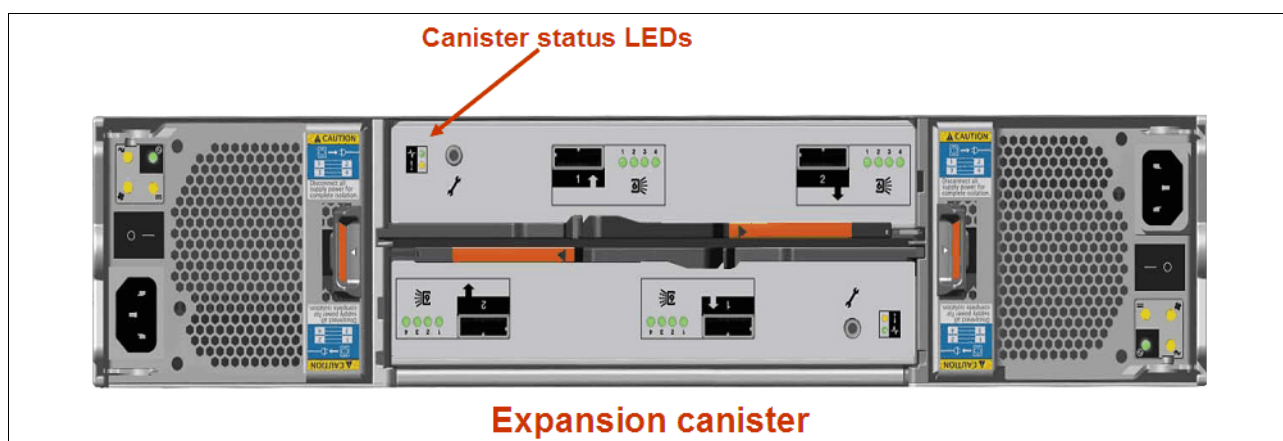

Figure 13-2 Canister status LEDs

In Table 13-5, we describe the LED statuses of the expansion canister.

Table 13-5 Expansion canister LEDs statuses

Position	Color	Name	State	Meaning
Top	Green	Status	On	The canister is active.
			Flashing	The canister has a vpd error.
			Off	The canister is not active.
Bottom	Amber	Fault	On	The canister hardware is faulty.
			Flashing	The canister is being identified.
			Off	No fault canister is being identified.

### 13.1.2 Disk subsystem

The IBM Storwize V7000 system is made up of enclosures. There are two types of enclosures: a 2U12 that takes 12 3.5-inch drives, and a 2U24 that takes 24 2.5-inch drives. The drives fit into the front of the enclosure, and the rear of the enclosures are identical and have slots for two canisters and two power supplies. Enclosures are used as either control enclosures or expansion enclosures. They are differentiated by the type of canister and power supply they contain.

An array is a type of MDisk made up of disk drives that are in the enclosures. These drives are referred to as *members* of the array. Each array has a RAID level. RAID levels provide different degrees of redundancy and performance, and have different restrictions on the number of members in the array. An IBM Storwize V7000 system supports hot spare drives. When an array member drive fails, the system automatically replaces the failed member with a hot spare drive and rebuilds the array to restore its redundancy. Candidate and spare drives can be manually exchanged with array members.

Each array has a set of goals that describe the wanted location and performance of each array member. A sequence of drive failures and hot spare takeovers can leave an array unbalanced, that is, with members that do not match these goals. The system automatically rebalances such arrays when appropriate drives are available.

An IBM Storwize V7000 system supports the RAID levels shown in Table 13-6.

*Table 13-6 RAID levels supported by an IBM Storwize V7000 system*

RAID level	Where data is striped	Minimum to maximum members
0	Data is striped on one or more drives.	1 - 8
1	Data is mirrored between two drives.	2
5	Data is striped across several drives with one parity.	3 - 16
6	Data is striped across several drives with two parities.	5 - 16
10	Data is striped across pairs of mirrored drives.	2 - 16

## Disk scrubbing

The scrub process runs when arrays do not have any other background processes. The process checks that the drive LBAs are readable and array parity is in synchronization. Arrays are scrubbed independently and each array is entirely scrubbed every seven days.

## Solid-state drives

Solid-state drives (SSD) are treated no differently by an IBM Storwize V7000 system than HDDs with respect to RAID arrays or MDisk. The individual SSD drives in the storage managed by the IBM Storwize V7000 system are combined into an array, usually in RAID 10 or RAID 5 format. It is unlikely that RAID 6 SSD arrays are used due to the double parity impact, with two SSD logical drives used for parity only.

A LUN is created on the array, which is then presented to the IBM Storwize V7000 system as a normal managed disk (MDisk). As is the case for HDDs, the SSD RAID array format helps protect against individual SSD failures. Depending on your requirements, additional high availability protection, above the RAID level, can be achieved by using volume mirroring.

## SAS cabling

Expansion enclosures are attached to control enclosures using SAS cables (Figure 13-3). The SAS network is made up of strands and chains.

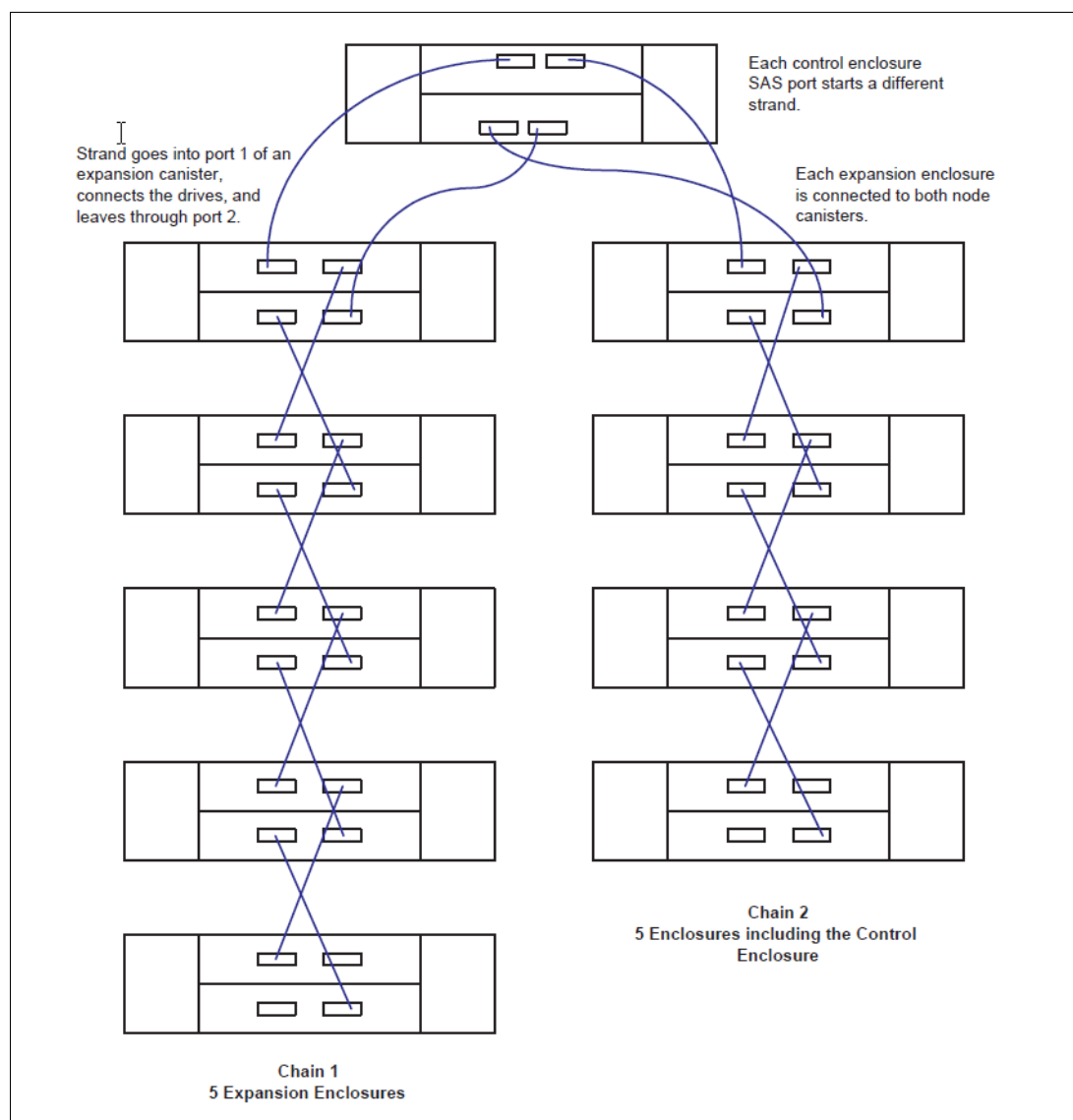

Figure 13-3 SAS cabling

A strand starts with an SAS initiator chip inside an IBM Storwize V7000 node canister and progresses through SAS expanders, which connect disk drives; each canister contains an expander. Figure 13-3 shows how the SAS connectivity works inside the node and expansion canisters. Each drive has two ports, each connected to a different expander and strand. This configuration means both nodes in the I/O group have direct access to each drive and there is no single point of failure.

A chain consists of a set of enclosures correctly connected (Figure 13-3). Chain 1 of an I/O group is connected to SAS port 1 of both node canisters; chain 2 is connected to SAS port 2. This configuration means that chain 2 includes the expander and drives of the control enclosure.

At system initialization, when devices are added to or removed from strands, and at other times, the IBM Storwize V7000 Software performs a discovery process to update the state of the drive and enclosure objects.

### 13.1.3 Power

All enclosures require two power supply units (PSUs) for normal operation. A single PSU can power the entire enclosure for redundancy.

Control enclosure PSUs contain batteries and expansion enclosure PSUs do not. The additional battery function requires two additional LEDs, which is the main difference between the PSUs when viewed from outside.

There is a power switch on the power supply. The switch must be on for the PSU to be operational. If the power switch is turned off, then the PSU stops providing power to the system. For control enclosure PSUs, the integrated battery continues to be able to supply power to the node canisters.

Figure 13-4 shows the two PSUs present in the controller and expansion enclosure. The controller PSU has two more LEDS than the expansion enclosure due to the battery status indication. Table 13-7 shows the meaning of the LEDs in both enclosure:

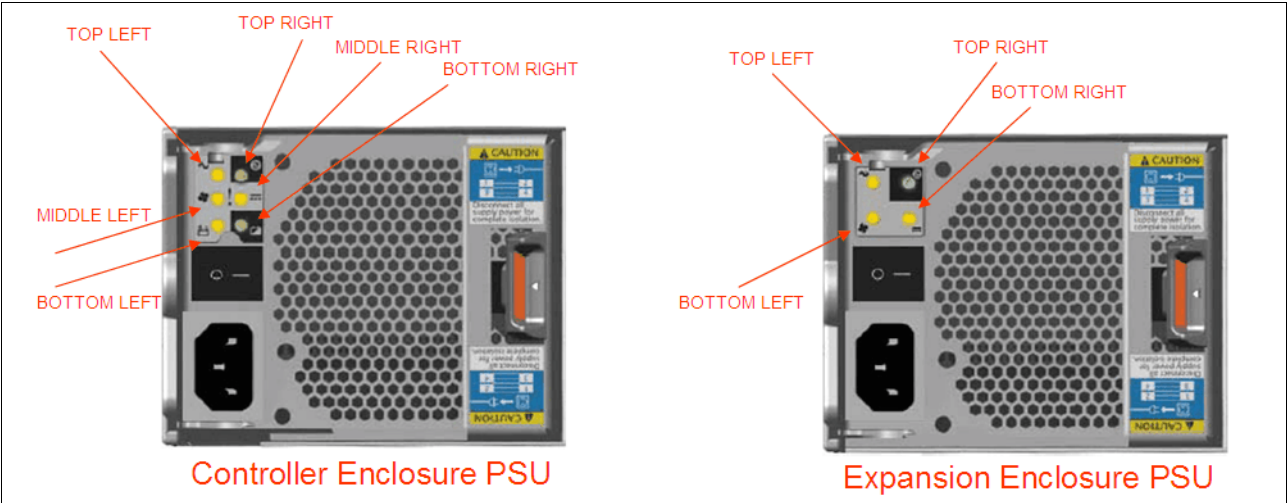

Figure 13-4 Controller and expansion enclosure LED status indicator

Table 13-7 LED statuses of power in the controller and expansion enclosure

Position	Color	Meaning
Upper left	Amber	AC failure
Upper right	Green	PSU OK
Middle left (Controller Enclosure) Lower left (Expansion Enclosure)	Amber	Fan failure
Middle right (Controller Enclosure) Lower left (Expansion Enclosure)	Amber	AC failure

Position	Color	Meaning
Lower left (Controller Enclosure only)	Amber	Battery fault
Lower right (Controller Enclosure only)	Green	Battery good

Table 13-8 shows the meaning of the LEDs for the PSU on the controller and expansion enclosure.

*Table 13-8 PSU LEDs statuses*

PSU OK	AC Failure	Fan failure	DC failure	Meaning
On	On	On	On	There is a communication failure between the PSU and enclosure midplane.
On	Off	Off	Off	The PSU is on and working correctly.
Flashing	Any	Any	Any	Neither canister is working; it might be mis-seated, unplugged, or broken.
Off	On	On	On	There is a communication failure and PSU problem.
Off	Flashing	Flashing	Flashing	There is a PSU firmware download in progress.
Off	On	Off	On	There is no AC input.
Off	Off	On	Off	A fan has failed.
Off	Off	Off	On	The PSU is not seated correctly.
Off	Off	Off	Off	There is no power to the enclosure.

Table 13-9 shows the meaning of the LEDs for the battery on the controller enclosure

*Table 13-9 Battery LEDs' statuses*

Battery is good	Battery is at fault	Meaning
On	Off	The battery is OK and fully charged.
Flashing	Off	The battery is OK but not fully charged. It is either charging or doing a maintenance discharge.
Off	On	The battery is broken.
Off	Flashing	The battery is broken but can be serviced.

## 13.2 Configuration backup procedure

You can download a configuration backup file using the IBM Storwize V7000 GUI. This procedure must be done manually.

Regularly saving a configuration backup file of the IBM Storwize V7000 system is important. Download this file regularly to your management workstation to protect the data (a best practice is to automate this download using a script and save it every day).

This file must be used if there is a serious failure that requires you to restore your system configuration.

The backup file is updated by the cluster every day. It is important to save it after any changes to your system configuration. It contains configuration data such as arrays, pools, volumes, and so on (but no customer applications data).

You can use the GUI or the CLI to generate it. You must run **svcconfig backup** to produce a new backup file; it is not possible at this time generate a new backup file using the GUI, but you can only save it using the GUI.

### 13.2.1 Generating a configuration backup using the CLI

Further information about the CLI for the IBM Storwize V7000 system is in Appendix A, "CLI setup and SAN Boot" on page 569.

You must have the following prerequisites in place:

- ▶ All nodes must be online.
- ▶ No object name can begin with an underscore.
- ▶ All objects must have non-default names, that is, names that are not assigned by the IBM Storwize V7000 system.

Although objects should have non-default names at the time that the backup is taken, this prerequisite is not mandatory. Objects with default names are renamed when they are restored.

To generate a configuration backup using the CLI, run the following command:

`svconfig backup`

Example 13-1 shows an example of the **svconfig backup** command's output.

*Example 13-1 svconfig backup command*

---

```
IBM_2076:ITS0-Storwize-V7000-1:admin>svconfig backup
.....
CMMVC6130W Cluster ITS0-Storwize-V7000-2 with inter-cluster partnership
fully_configured will not be restored
.....
CMMVC6155I SVCONFIG processing completed successfully
IBM_2076:ITS0-Storwize-V7000-1:admin>
```

---

The **svconfig backup** command creates three files that provide information about the backup process and cluster configuration. These files are created in the `/tmp` directory of the configuration node.

Table 13-10 describes the three files that are created by the backup process.

*Table 13-10 File names created by the backup process*

File name	Description
<code>svc.config.backup.xml</code>	This file contains your cluster configuration data.
<code>svc.config.backup.sh</code>	This file contains the names of the commands that were issued to create the backup of the cluster.
<code>svc.config.backup.log</code>	This file contains details about the backup, including any error information that might have been reported.

## 13.2.2 Downloading a configuration backup using the GUI

To download a backup of the configuration using the GUI, complete the following steps:

1. Click the **Settings** icon and click **Support** (Figure 13-5).

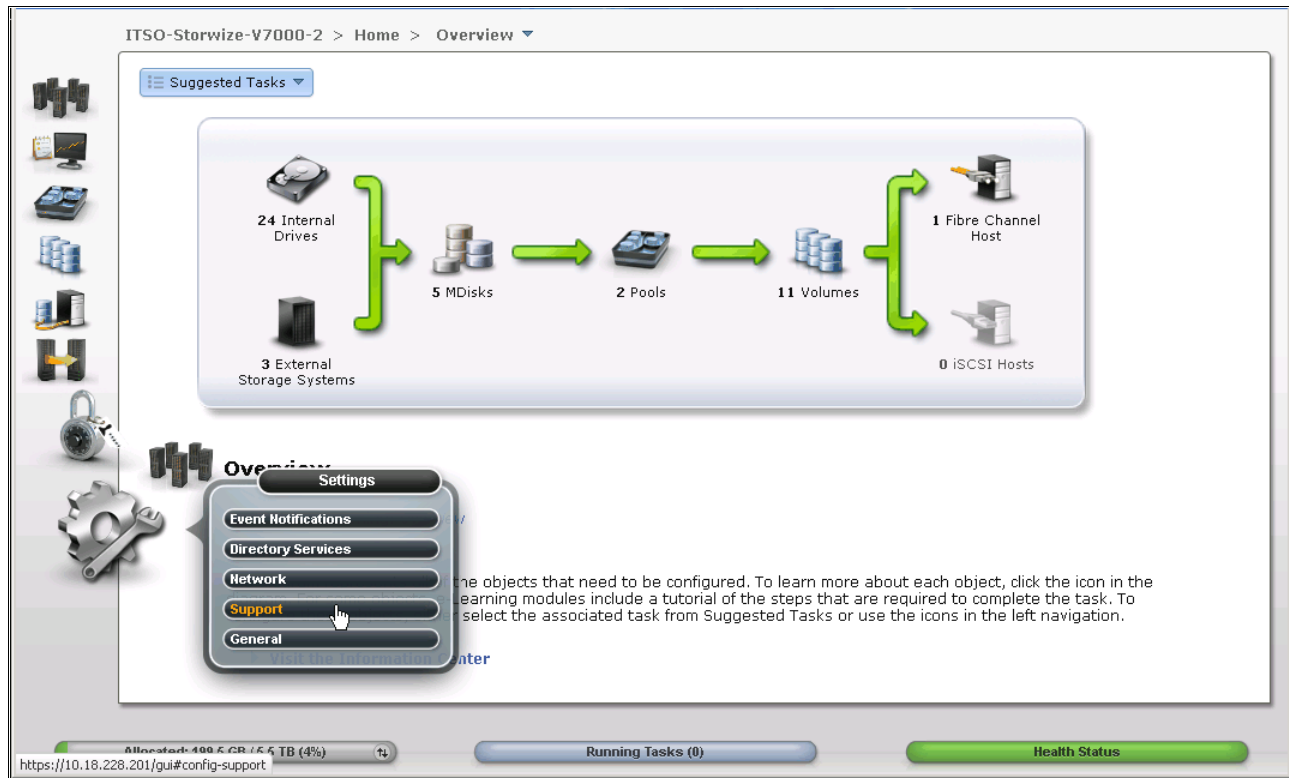

Figure 13-5 Support option

2. The window shown in Figure 13-6 opens. From this window, click **Show full log listing...** to show all log files.

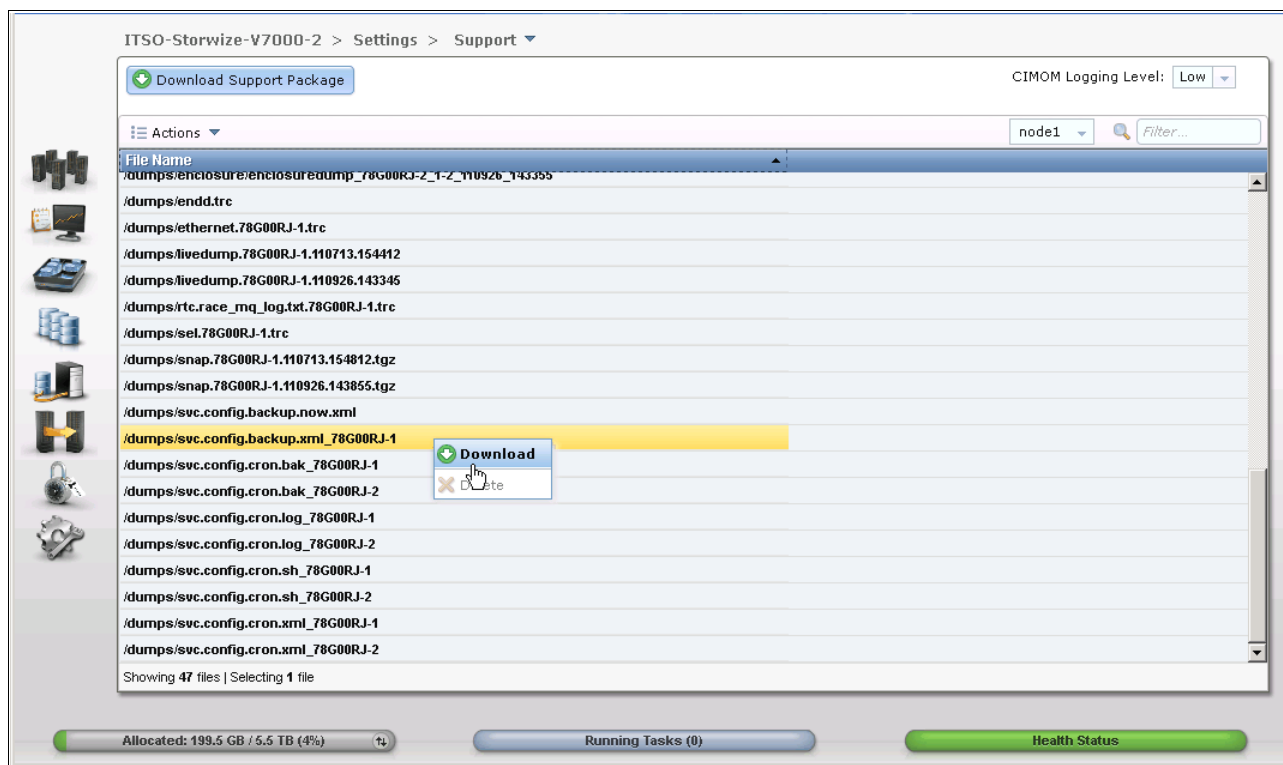

Figure 13-6 Show full log files window

3. Search for a file named `/dumps/svc.config.backup.xml_*`. Select it, right-click it, and select **Download** to download it to your workstation.

## 13.3 Software upgrade

Concurrent software update of all components is supported through the standard Ethernet management interfaces.

To upgrade the IBM Storwize V7000 Software, complete the following steps:

1. Open a supported web browser and, replacing `<your-cluster-IP-address>` with your cluster IP address, enter the following URL:  
`https://<your-cluster-ip-address>`

The IBM Storwize V7000 GUI login window opens (Figure 13-7).

Figure 13-7 IBM Storwize V7000 GUI login window

2. Log in as your superuser and the IBM Storwize V7000 management home window opens. Click **Settings** → **General** (Figure 13-8) and click **General**.

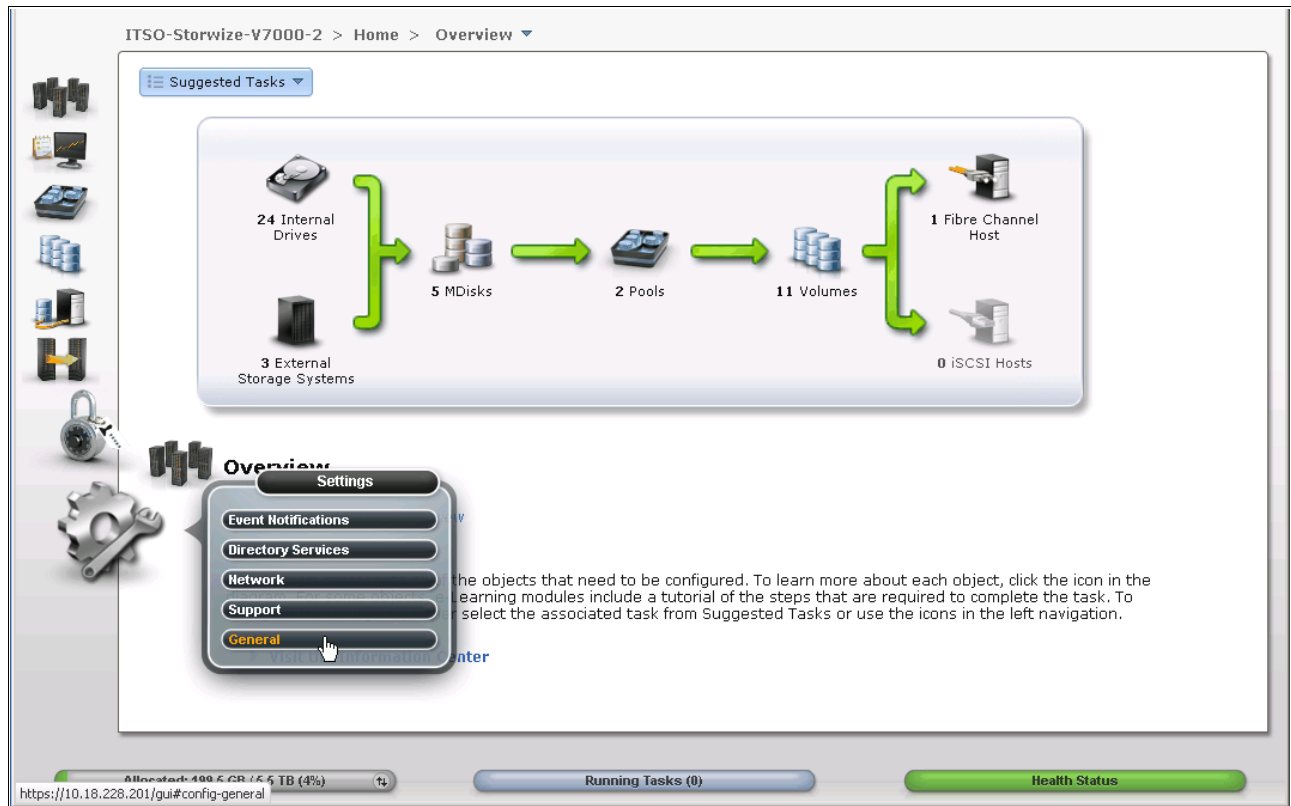

Figure 13-8 Settings menu

3. In the General menu, click **Upgrade Software**, and the window shown in Figure 13-9 opens.

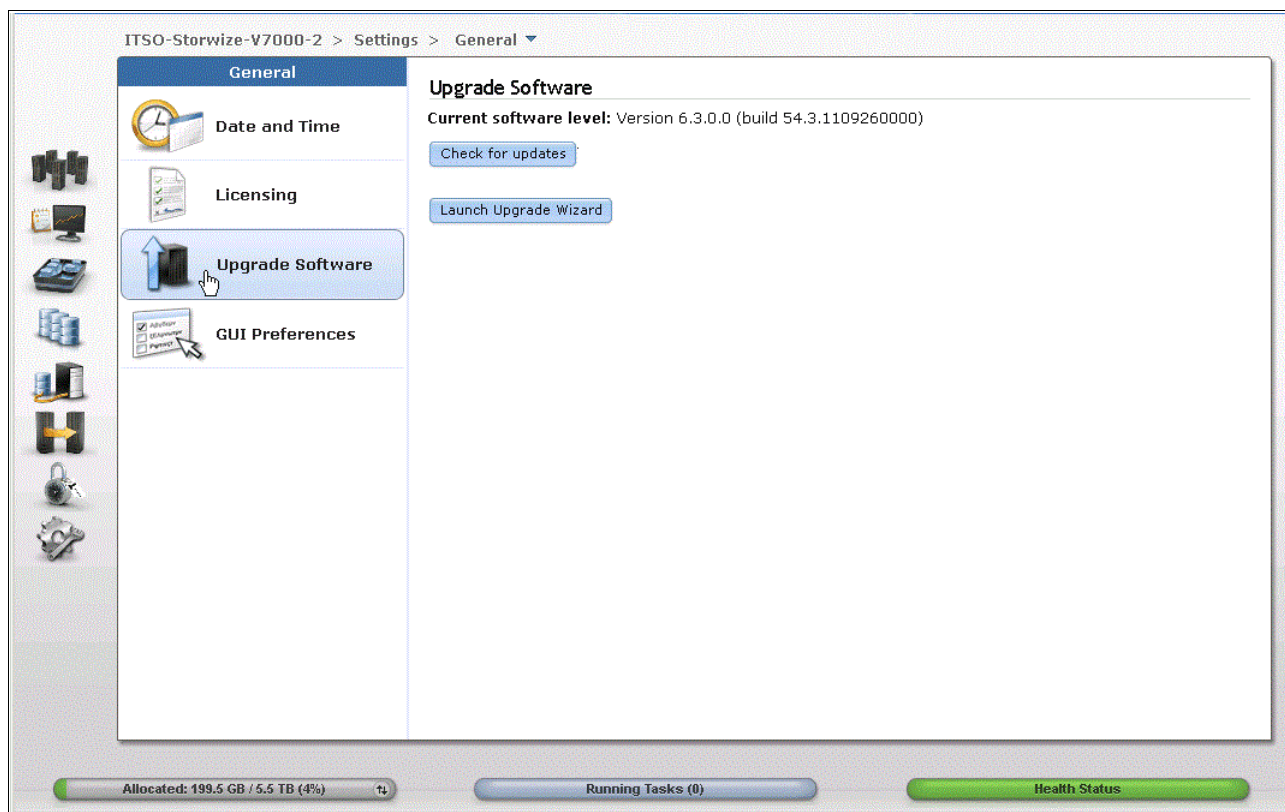

Figure 13-9 Upgrade Software menu

In this window, you can click the following buttons:

- Check for updates: This function checks with the IBM website whether there is a newer IBM Storwize V7000 Software version than the version you have installed in your IBM Storwize V7000 system. You must have an Internet connection to use this function.

**My Notifications:** Use the My Notifications tool to receive notifications of new and updated support information to better maintain your system environment, especially in an environment where a direct Internet connection is not possible. Go to <https://www.ibm.com/support/mynotifications> (an IBM ID is required) and add your IBM Storwize V7000 system to the notifications list to be advised of support information and to download the latest code to your workstation for later upload.

- Start the Upgrade wizard: This function starts the software upgrade process.

4. Click **Launch Upgrade Wizard** to start the upgrade process and you are redirected to the window shown in Figure 13-10.

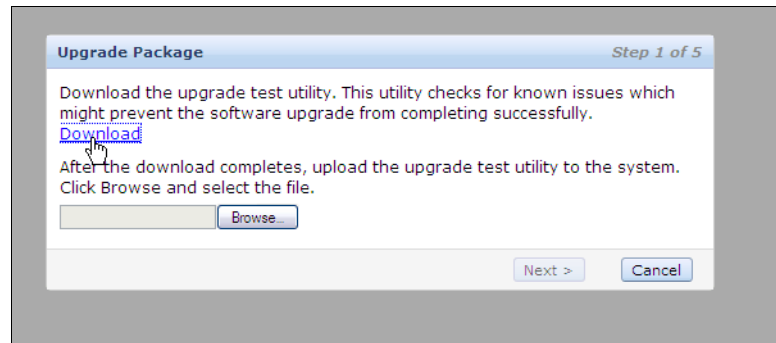

Figure 13-10 Upgrade Package window

In the window shown in Figure 13-10, you can download the Upgrade Test Utility, or if you downloaded it previously, you can browse to the location where you saved it (Figure 13-11).

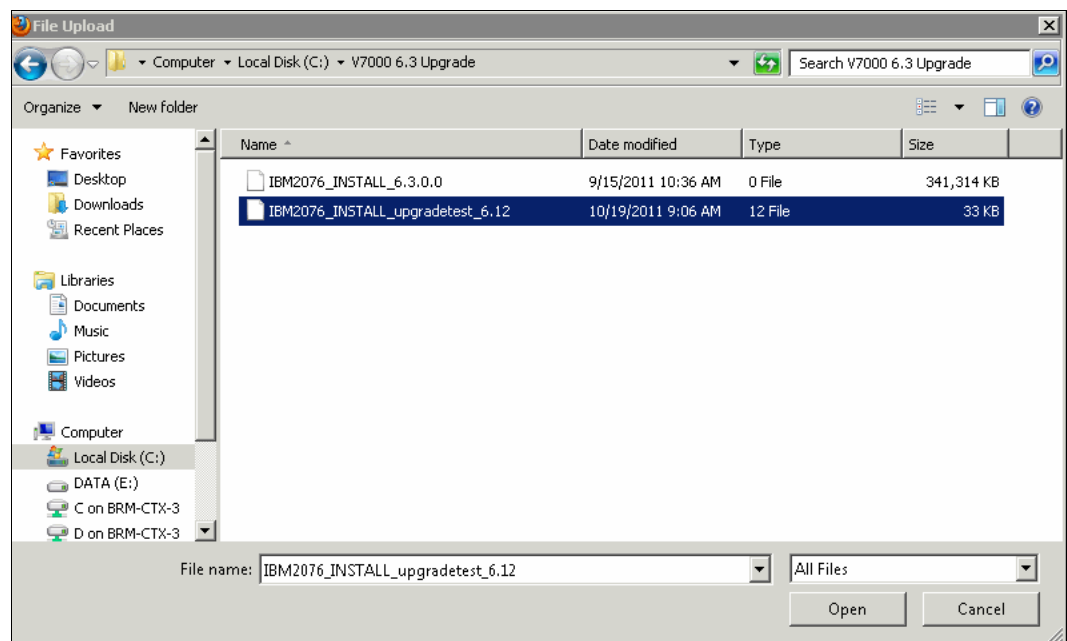

Figure 13-11 Upload Test Utility

- When the Upgrade Test Utility has been uploaded, the window shown in Figure 13-12 opens.

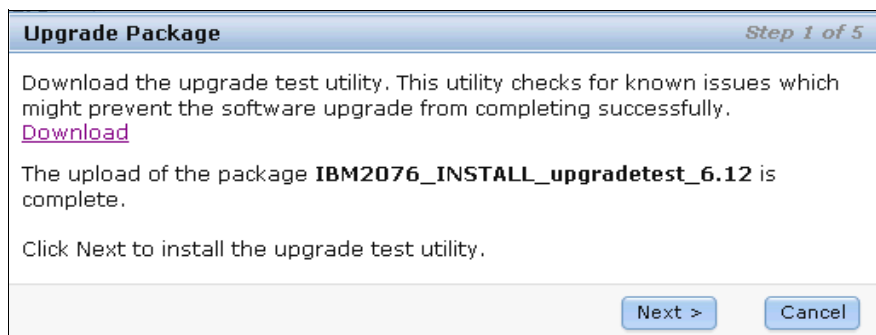

Figure 13-12 Upload completed

- Click **Next** and the Upgrade Test Utility is applied and you are redirected to the window shown in Figure 13-13.

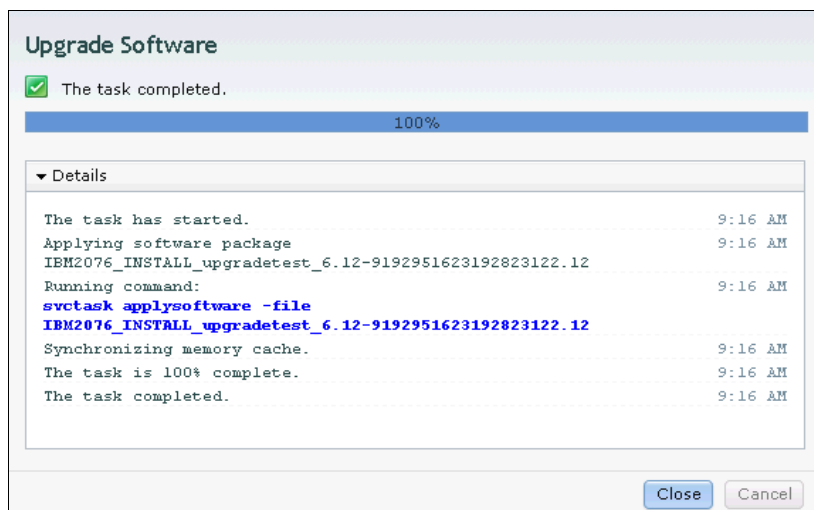

Figure 13-13 Upgrade Test Utility applied

- Click **Close** and the window shown in Figure 13-14 opens, where you can run the Upgrade Test Utility.

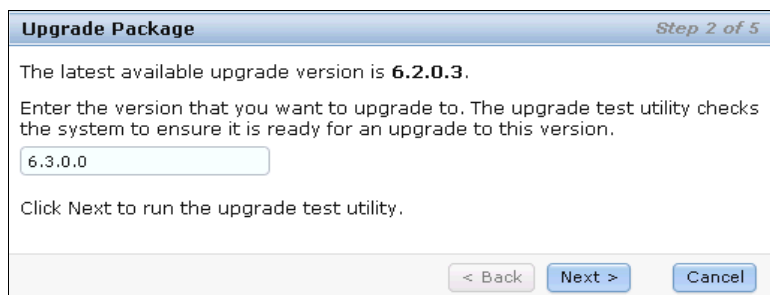

Figure 13-14 Run Upgrade Test Utility

8. Click **Next** and you are redirected to the window shown in Figure 13-14 on page 538. At this time, the Upgrade Test Utility runs and you are able to see the suggested actions, if any, in the window shown in Figure 13-15.

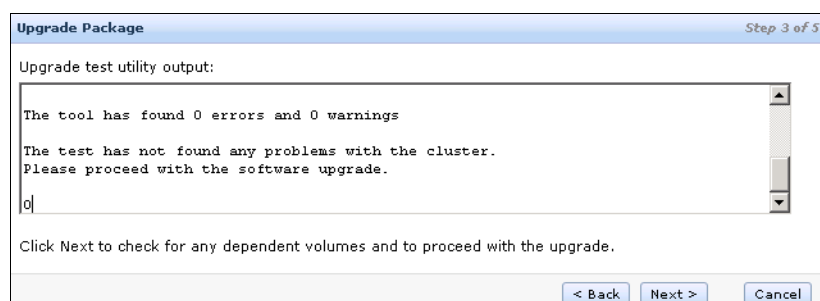

Figure 13-15 Results of the Test Utility

9. Click **Next** to start the software upload procedure, and you are redirected to the window shown in Figure 13-16.

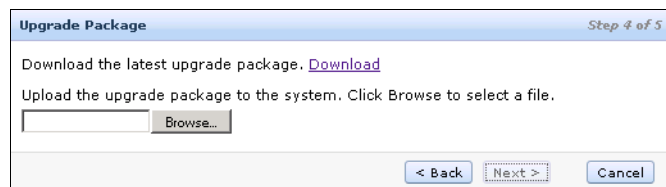

Figure 13-16 Downloading software code

10. In the window shown in Figure 13-16, you can download the SAN Volume Controller software upgrade package, or you can browse and upload the software upgrade package from the location where you saved it (Figure 13-17).

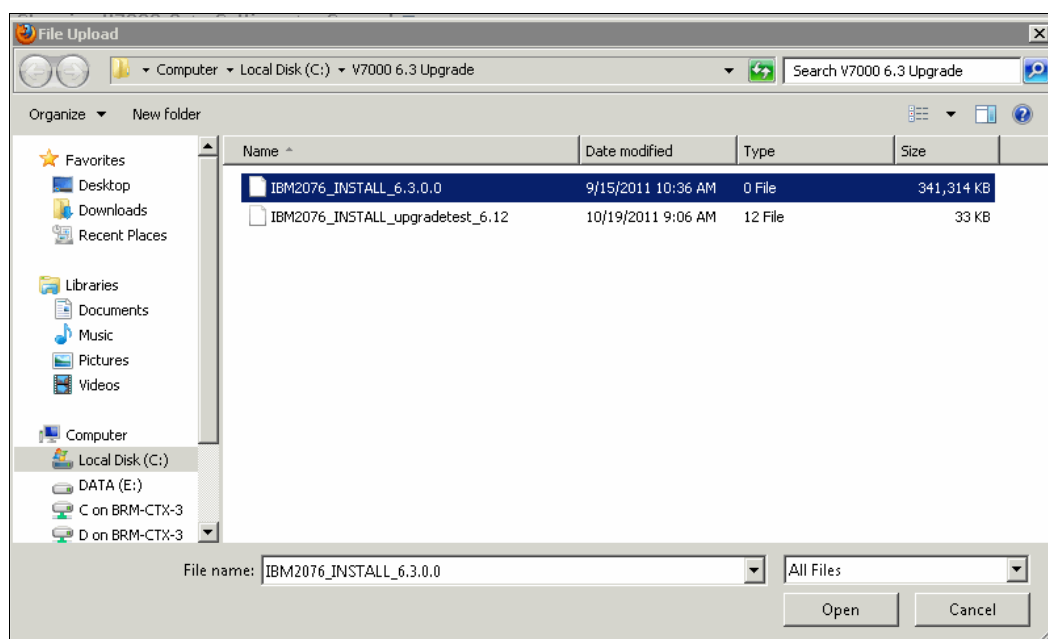

Figure 13-17 Downloaded code

11. Click **Open** in Figure 13-17 on page 539 and you are redirected to the windows shown in Figure 13-18.

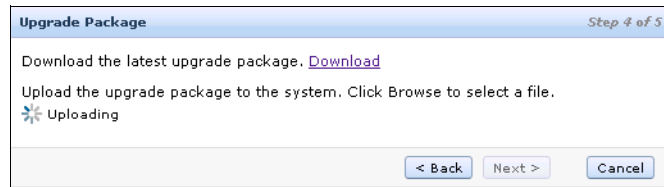

Figure 13-18 Upload software code

12. Click **Next** and you are redirected to the window shown in Figure 13-19.

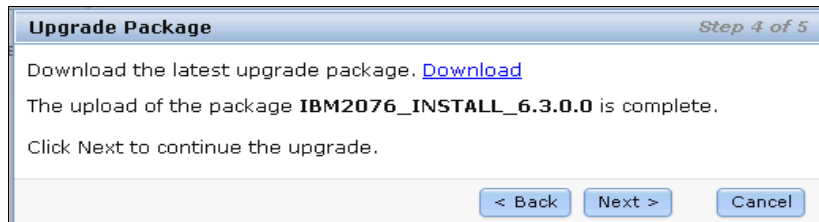

Figure 13-19 System ready to upgrade

13. Click **Finish** and the software upgrade starts. You are redirected to the window shown in Figure 13-20. Click **Close** in the window shown in Figure 13-20; the warning message shown in Figure 13-21 opens.

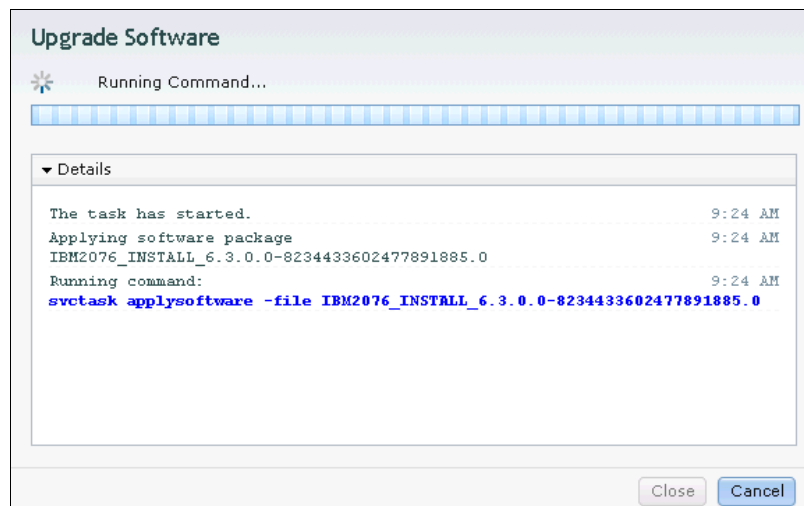

Figure 13-20 Upgrade the software code

Figure 13-21 Warning message

14. Click **OK** and you have completed your task to upgrade the SAN Volume Controller software. You receive messages that inform you that first one node, then the other, has been upgraded. When both nodes have been rebooted, you have completed your SAN Volume Controller software upgrade.

## 13.4 Critical Fix Notification feature

With IBM Storwize V7000 Software V6.3.0.0, the new Critical Fix Notification function enables IBM to warn IBM Storwize V7000 users and SAN Volume Controller users if there is a critical issue in the level of code that they are using. The system warns users when they log on to the GUI using an Internet connected web browser.

There are a few points to note about this function:

- ▶ It warns users only about critical fixes and does not warn them that they are running a previous version of the software.
- ▶ It works only if the browser also has access to the Internet (the IBM Storwize V7000 and SAN Volume Controller systems themselves do not need to be connected to the Internet).
- ▶ The function cannot be disabled, and each time it displays a warning, it must be acknowledged (with the option to not warn the user again for that issue).

The decision about what is a “critical” fix is subjective and requires judgment, which is exercised by the development team. As a result, customers might still encounter bugs in code that were not deemed critical. They should continue to review information about new code levels to determine if they should upgrade even without a critical fix notification.

## 13.5 Monitoring host paths to the IBM Storwize V7000 system

In this section, we show how to monitor paths to the IBM Storwize V7000 system. On host systems using the IBM multipath module, such as Windows and other operating systems, a powerful CLI tool is available (see the basic Windows configuration in Chapter 4, “Host configuration” on page 131 for information about monitoring IBM Storwize V7000 connectivity from the host). Example 13-2 shows the output of the **datapath query device** command and it shows that four paths should be available, but two of the paths have been closed, which might indicate a problem.

*Example 13-2 pcmpath query device showing a problem with one canister*

---

```
C:\Program Files\IBM\SDDDSM>datapath query device
```

```
Total Devices : 2
```

```
DEV#: 0  DEVICE NAME: Disk2 Part0  TYPE: 2145          POLICY: OPTIMIZED
SERIAL: 600507680280801AC800000000000001F
=====
Path#      Adapter/Hard Disk      State  Mode      Select    Errors
  0        Scsi Port5 Bus0/Disk2 Part0  OPEN   NORMAL      78        1
  1        Scsi Port5 Bus0/Disk2 Part0  OPEN   NORMAL       0        0
  2        Scsi Port6 Bus0/Disk2 Part0  CLOSE  NORMAL       0        0
  3        Scsi Port6 Bus0/Disk2 Part0  CLOSE  NORMAL      25        1
```

```
DEV#: 1  DEVICE NAME: Disk3 Part0  TYPE: 2145          POLICY: OPTIMIZED
SERIAL: 600507680280801AC800000000000020
```

---

Path#	Adapter/Hard Disk	State	Mode	Select	Errors
0	Scsi Port5 Bus0/Disk3 Part0	OPEN	NORMAL	1	1
1	Scsi Port5 Bus0/Disk3 Part0	OPEN	NORMAL	78	1
2	Scsi Port6 Bus0/Disk3 Part0	CLOSE	NORMAL	28	1
3	Scsi Port6 Bus0/Disk3 Part0	CLOSE	NORMAL	1	1

```
C:\Program
Files\IBM\SDDDSM>
```

---

The **datapath query adapter** command (Example 13-3) shows all IBM Storwize V7000 paths that are available to the host. We can see that only Adapter 0 is available, and that Adapter 1's state is FAILED.

*Example 13-3 datapath query adapter command*

---

```
C:\Program Files\IBM\SDDDSM>datapath query adapter
```

```
Active Adapters :2
```

Adpt#	Name	State	Mode	Select	Errors	Paths	Active
0	Scsi Port5 Bus0	NORMAL	ACTIVE	36	0	2	2
1	Scsi Port6 Bus0	FAILED	ACTIVE	17	1	2	0

```
C:\Program
Files\IBM\SDDDSM>
```

---

After the problem is fixed, scan for new disks on your host, and check if all paths are available again (Example 13-4).

*Example 13-4 datapath query device command*

---

```
C:\Program Files\IBM\SDDDSM>datapath query device
```

```
Total Devices : 2
```

```
DEV#: 0  DEVICE NAME: Disk2 Part0  TYPE: 2145          POLICY: OPTIMIZED
SERIAL: 600507680280801AC80000000000001F
```

---

Path#	Adapter/Hard Disk	State	Mode	Select	Errors
0	Scsi Port5 Bus0/Disk2 Part0	OPEN	NORMAL	95	1
1	Scsi Port5 Bus0/Disk2 Part0	OPEN	NORMAL	0	0
2	Scsi Port6 Bus0/Disk2 Part0	OPEN	NORMAL	0	0
3	Scsi Port6 Bus0/Disk2 Part0	OPEN	NORMAL	28	1

```
DEV#: 1  DEVICE NAME: Disk3 Part0  TYPE: 2145          POLICY: OPTIMIZED
SERIAL: 600507680280801AC800000000000020
```

---

Path#	Adapter/Hard Disk	State	Mode	Select	Errors
0	Scsi Port5 Bus0/Disk3 Part0	OPEN	NORMAL	1	1
1	Scsi Port5 Bus0/Disk3 Part0	OPEN	NORMAL	95	1
2	Scsi Port6 Bus0/Disk3 Part0	OPEN	NORMAL	31	1
3	Scsi Port6 Bus0/Disk3 Part0	OPEN	NORMAL	1	1

C:\Program Files\IBM\SDDDSM>

You can also use the **datapath query adapter** command and check that the FAILED path is back ONLINE (State=NORMAL) (Example 13-5).

*Example 13-5 datapath query adapter to check if a failed path is online*

C:\Program Files\IBM\SDDDSM>datapath query adapter

Active Adapters :2

Adpt#	Name	State	Mode	Select	Errors	Paths	Active
0	Scsi Port5 Bus0	NORMAL	ACTIVE	52	0	2	2
1	Scsi Port6 Bus0	NORMAL	ACTIVE	21	1	2	2

C:\Program Files\IBM\SDDDSM>

## 13.6 Monitoring overview

Figure 13-22 shows the navigation window that is used to start the Monitoring wizard for the Viewing System, Viewing System Details, Viewing Events, and See Real Time Performance Graphs.

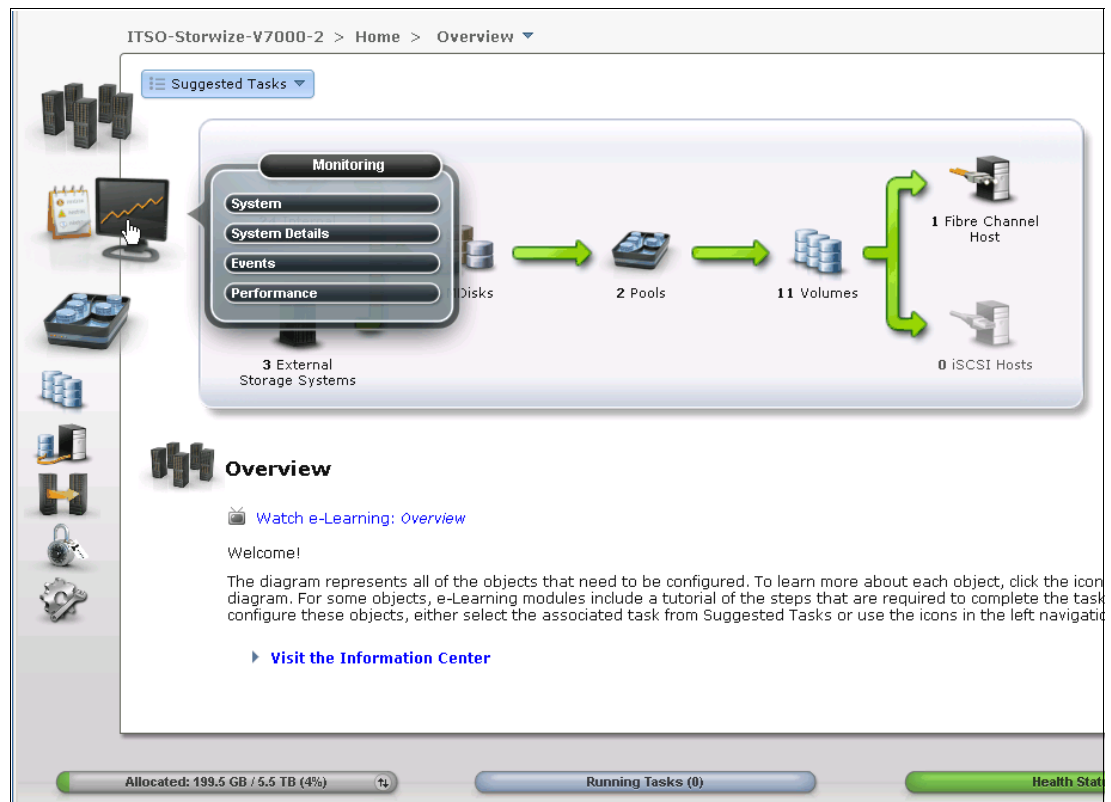

Figure 13-22 Monitoring

The Recommended Actions tab shows the highest priority maintenance procedure that needs to be run. Use the troubleshooting wizard to allow the IBM Storwize V7000 system to determine the proper order of maintenance procedures. Click **Recommended Actions** and the highest priority event that needs to be fixed appears (Figure 13-23).

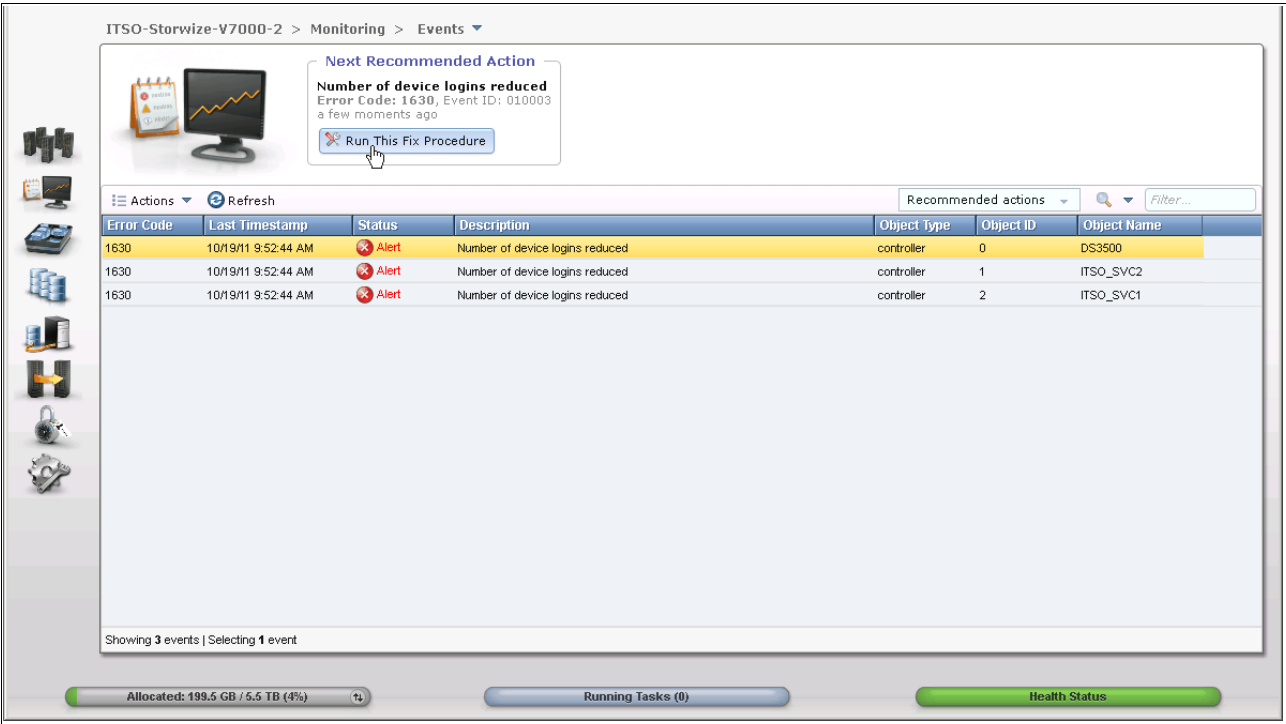

Figure 13-23 Recommended Actions

In this example, Number of device logins reduced appears. The next step in this example is to review the physical FC cabling to determine the issue and then click **Run Fix Procedure**.

A best practice is to review the event logs and recommended actions periodically to ensure that there are no unexpected events, and to configure Call Home so that notification of serious events is done immediately.

The Event Log tab includes events that are important to know about, including both errors and informational events. An example of the event log is shown in Figure 13-24.

ITSO-Storwize-V7000-2 > Monitoring > Events

**Next Recommended Action**  
**Number of device logins reduced**  
 Error Code: 1630, Event ID: 010003  
 1½ minutes ago  
[Run This Fix Procedure](#)

Actions Clear Log Refresh Show all Filter...

Error Code	Last Timestamp	Status	Description	Object Type	Object ID	Object Name
	10/19/11 9:48:44 AM	Message	Event log cleared	node	4	node2
	10/19/11 9:48:44 AM	Message	SAS discovery occurred, no configuration changes were detected	io_grp	0	io_grp0
	10/19/11 9:48:44 AM	Message	FC discovery occurred, no configuration changes were detected	cluster		ITSO-Storwize-V70...
	10/19/11 9:52:44 AM	Message	FC discovery occurred, configuration changes pending	cluster		ITSO-Storwize-V70...
1630	10/19/11 9:52:44 AM	Alert	Number of device logins reduced	controller	2	ITSO_SVC1
1630	10/19/11 9:52:44 AM	Alert	Number of device logins reduced	controller	1	ITSO_SVC2
1630	10/19/11 9:52:44 AM	Alert	Number of device logins reduced	controller	0	DS3500
	10/19/11 9:52:44 AM	Message	FC discovery occurred, configuration changes complete	cluster		ITSO-Storwize-V70...
	10/19/11 9:53:14 AM	Message	FC discovery occurred, configuration changes pending	cluster		ITSO-Storwize-V70...
	10/19/11 9:53:14 AM	Message	FC discovery occurred, configuration changes complete	cluster		ITSO-Storwize-V70...

Showing 10 events | Selecting 1 event

Allocated: 199.5 GB / 5.5 TB (4%) Running Tasks (0) Health Status

Figure 13-24 Event Log

Click **Settings** and then **Support**. This action provides the data necessary for IBM Support to determine what the status of the IBM Storwize V7000 system is. This function provides several versions of the **svc\_snap** command embedded within the GUI choices (Figure 13-25). The choices are to either download a support package to your local system, or to display the available logs.

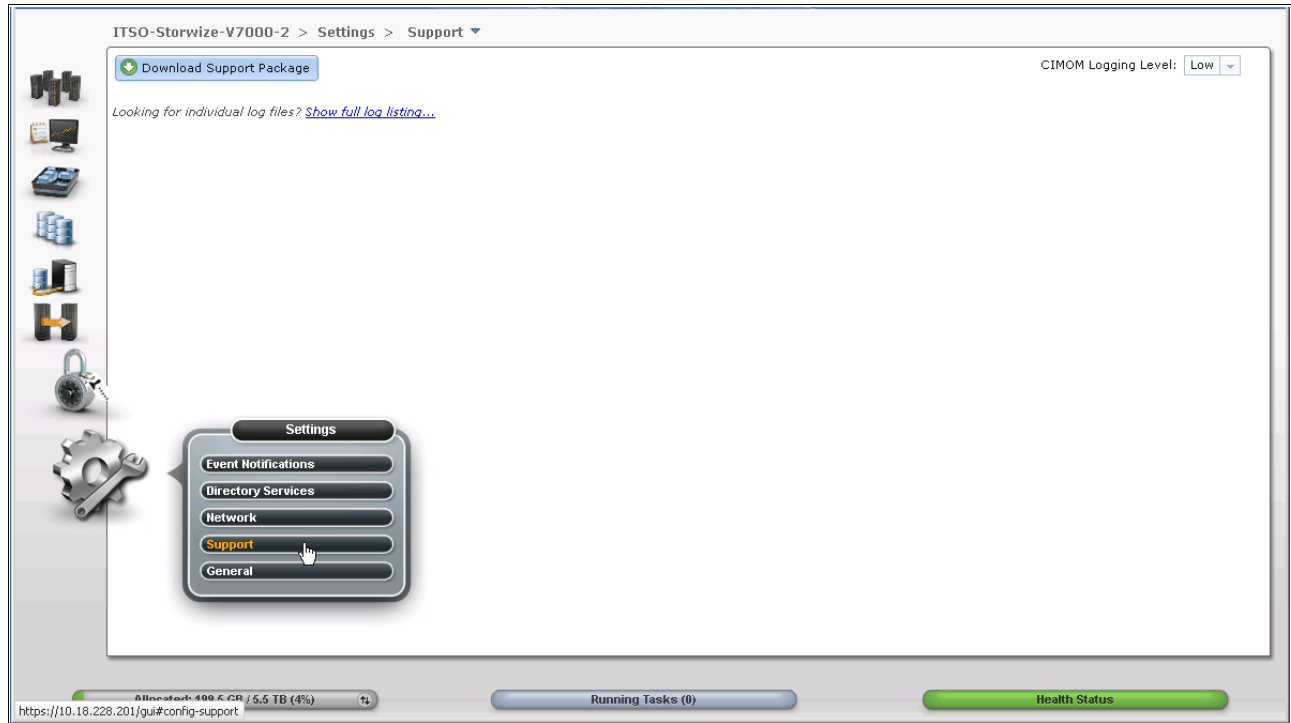

Figure 13-25 Support tab of troubleshooting

## 13.7 Manipulating the event log and recommended actions grid

There are multiple views of the events and recommended actions available. The GUI is designed to work like any Windows application menu, so the event log grid is manipulated through the row containing the column headings (Figure 13-26).

Error Code	Last Timestamp	Status	Description	Object Type	Object ID	Object Name
	10/19/11 9:48:44 AM	Message	Event log cleared	node	4	node2
	10/19/11 9:48:44 AM	Message	SAS discovery occurred, no configuration change	grp	0	io_grp0
	10/19/11 9:48:44 AM	Message	FC discovery occurred, no configuration change	ster		ITSO-Storwize-V70...
	10/19/11 9:52:44 AM	Message	FC discovery occurred, configuration changes	ster		ITSO-Storwize-V70...
1630	10/19/11 9:52:44 AM	Alert	Number of device logins reduced	trroller	2	ITSO_SVC1
1630	10/19/11 9:52:44 AM	Alert	Number of device logins reduced	trroller	1	ITSO_SVC2
1630	10/19/11 9:52:44 AM	Alert	Number of device logins reduced	trroller	0	DS3500
	10/19/11 9:52:44 AM	Message	FC discovery occurred, configuration changes	ster		ITSO-Storwize-V70...
	10/19/11 9:53:14 AM	Message	FC discovery occurred, configuration changes	ster		ITSO-Storwize-V70...
	10/19/11 9:53:14 AM	Message	FC discovery occurred, configuration changes	ster		ITSO-Storwize-V70...

Figure 13-26 Event log grid column headings

If the row is highlighted and then right-clicked, a menu for the column choices opens. Select or clear the column preferences as needed. You can also manipulate the menu columns on the Audit Log Grid, as demonstrated in 13.8, “Recommended Actions menu: Details” on page 548.

Every field of the event log is available as a column in the event log grid. There are several fields that are useful to use when working with IBM Support and using the Show All filter, with events sorted by time stamp. These fields are the sequence number, event count, and the fixed state.

Using Reset Grid Preferences sets the grid back to the defaults.

It is possible to adjust the width of the columns to match your preferences (Figure 13-27) by hovering the mouse over the column marker, clicking the marker and holding the button, and then moving the column width. This width can also be reset by using the Reset Grid Preferences.

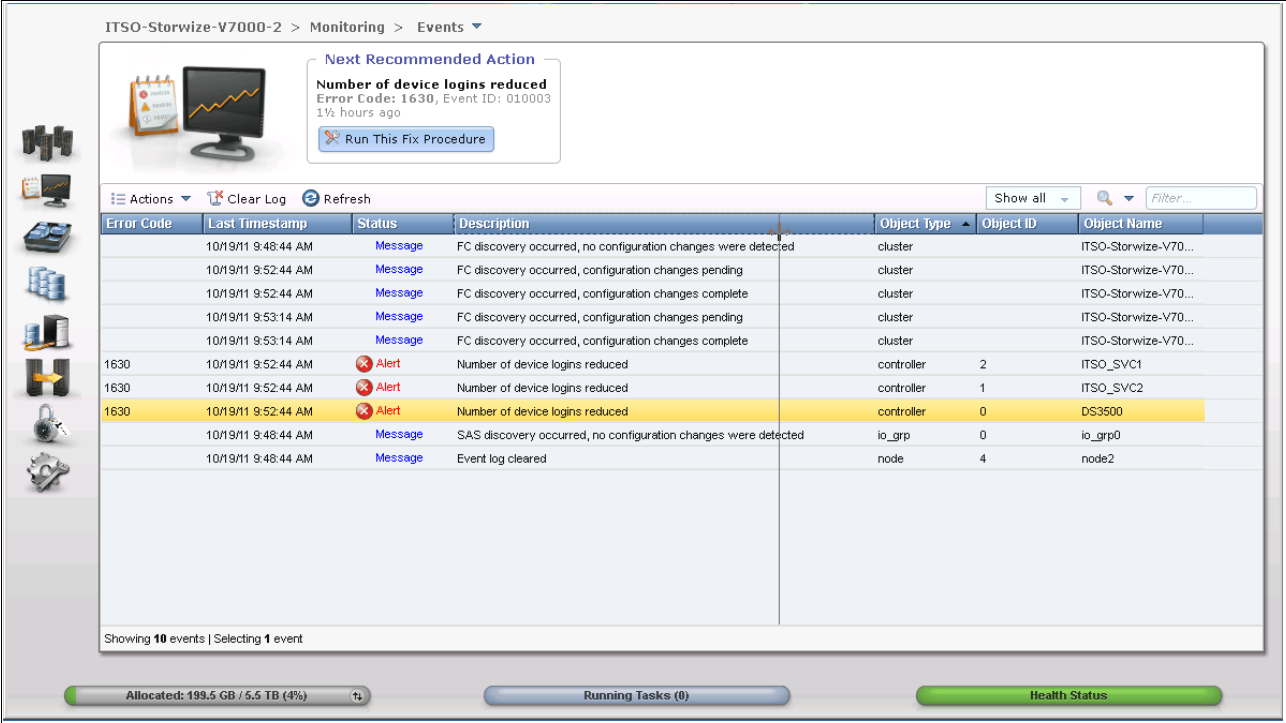

Figure 13-27 Adjusting the column width of Recommended Actions and Event Log panes

### 13.8 Recommended Actions menu: Details

The IBM Storwize V7000 system determines the most important action that is currently presenting itself in the event log, and highlights this action at the top of the Recommended Actions window. Check this window periodically to monitor for any unexpected informational events or errors.

As an example, Figure 13-28 shows how a Fibre Channel cable that is loose presents itself and how the IBM Storwize V7000 reports this problem as the highest priority event at the time.

Error Code	Last Timestamp	Status	Description	Object Type	Object ID	Object Name
1630	10/19/11 9:52:44 AM	Alert	Number of device logins reduced	controller	0	DS3500
1630	10/19/11 9:52:44 AM	Alert	Number of device logins reduced	controller	1	ITSO_SVC2
1630	10/19/11 9:52:44 AM	Alert	Number of device logins reduced	controller	2	ITSO_SVC1

At the bottom of the interface, there are three status bars: 'Allocated: 199.5 GB / 5.5 TB (4%)', 'Running Tasks (0)', and 'Health Status'.

Figure 13-28 Recommended Action - Number of device logins reduced

We click the **Run Fix Procedure** button, and the window shown in Figure 13-29 opens.

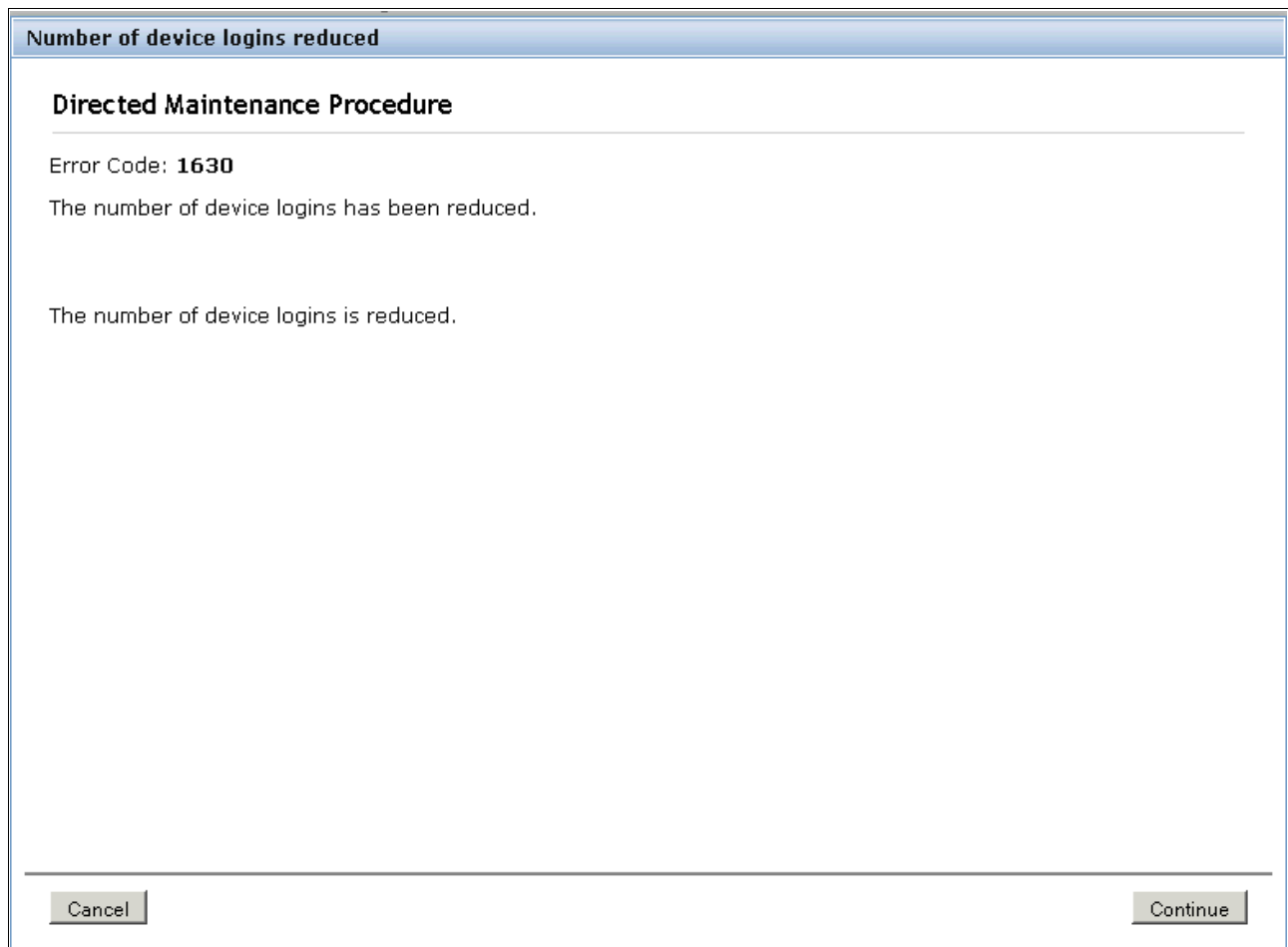

Figure 13-29 Error code 1630 (Fix Procedure)

In this case, the Storage System named DS3500 has not deliberately been removed, so select **No** in Figure 13-30 and then click **Next**.

**Number of device logins reduced**

**1630 : Directed Maintenance Procedure**

Has the storage system **DS3500** been deliberately removed?

Cancel

No

Yes

Figure 13-30 Back-end storage question for Fix Procedure

As suggested by the DMP Recommended Action, change the FC cable, and then click **Next** (Figure 13-31).

**Number of device logins reduced**

**1630 : Directed Maintenance Procedure**

The configuration rules for Fibre-Channel connection redundancy are:

1. Each V7000 node should be able to access a storage system as a whole through **2 or more** different V7000 initiator ports.
2. Each V7000 node should be able to access a storage system as a whole through **2 or more** different controller target ports.
3. Each V7000 node should be able to access each target port through at least **one** V7000 initiator port.

Perform checks to find the cause of the lack of Fibre-Channel connection redundancy:

1. Check that all storage system WWPNs are being reported as expected in Isfabric view.
2. Check that each WWPN is zoned in appropriately.
3. Check that each WWPN cable is plugged in, working, and of the correct type.
4. Check that all WWPN GBICs/HBAs are working and of the correct type.

Cancel

Continue

Figure 13-31 DMP Recommended Action process

Click **Continue** to verify the status change (Figure 13-32).

**Number of device logins reduced**

**1630 : Directed Maintenance Procedure**

---

Are you satisfied that there is adequate redundancy?

If you press **Continue** V7000 will assume that the current configuration is as intended.

*Figure 13-32 DMP Recommended Action process*

After you click **Continue**, the MDisk discovery process starts (Figure 13-33).

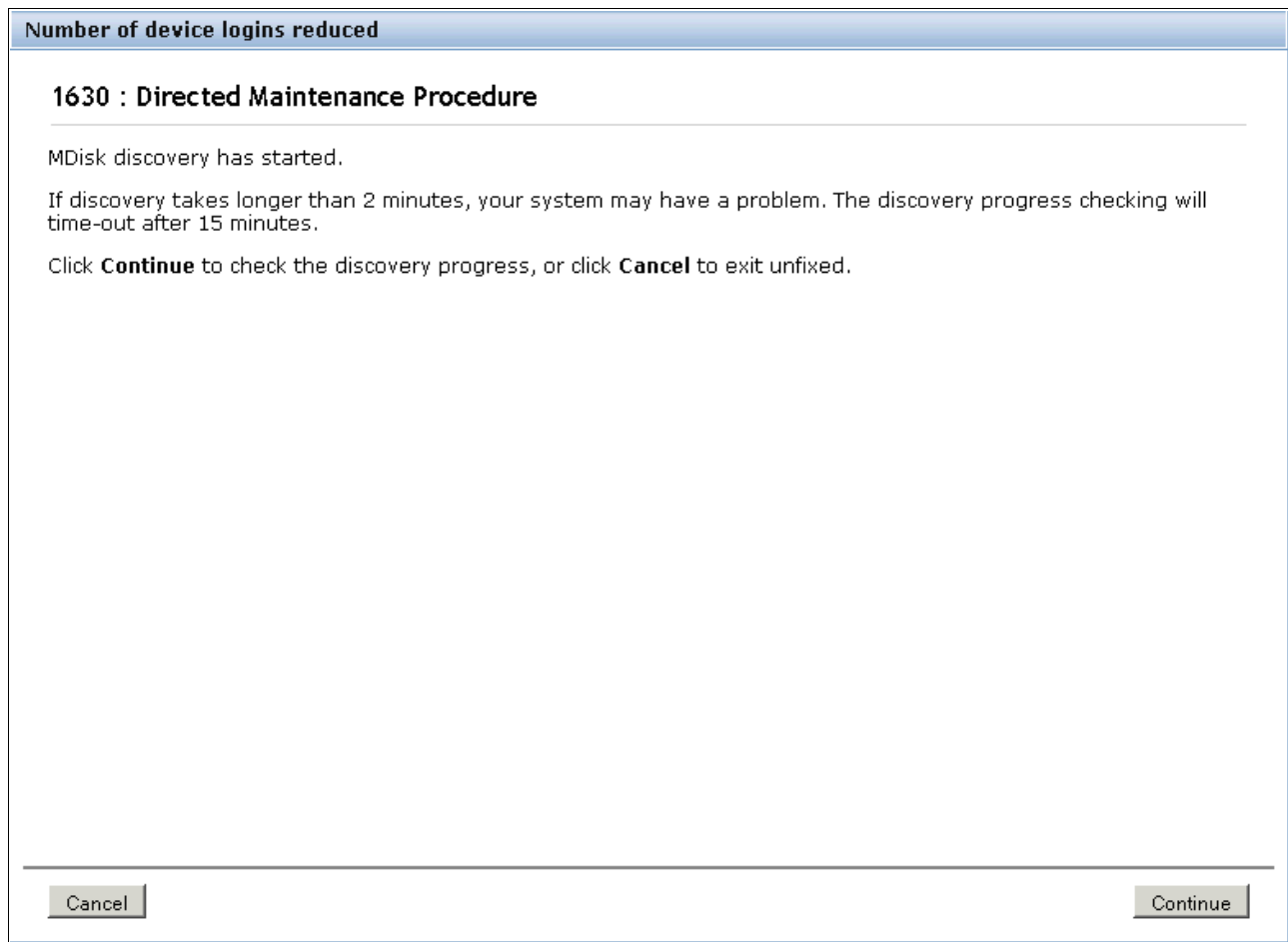

Figure 13-33 DMP Recommended Action process

After you click the **Continue** button, the error is marked as fixed (Figure 13-34).

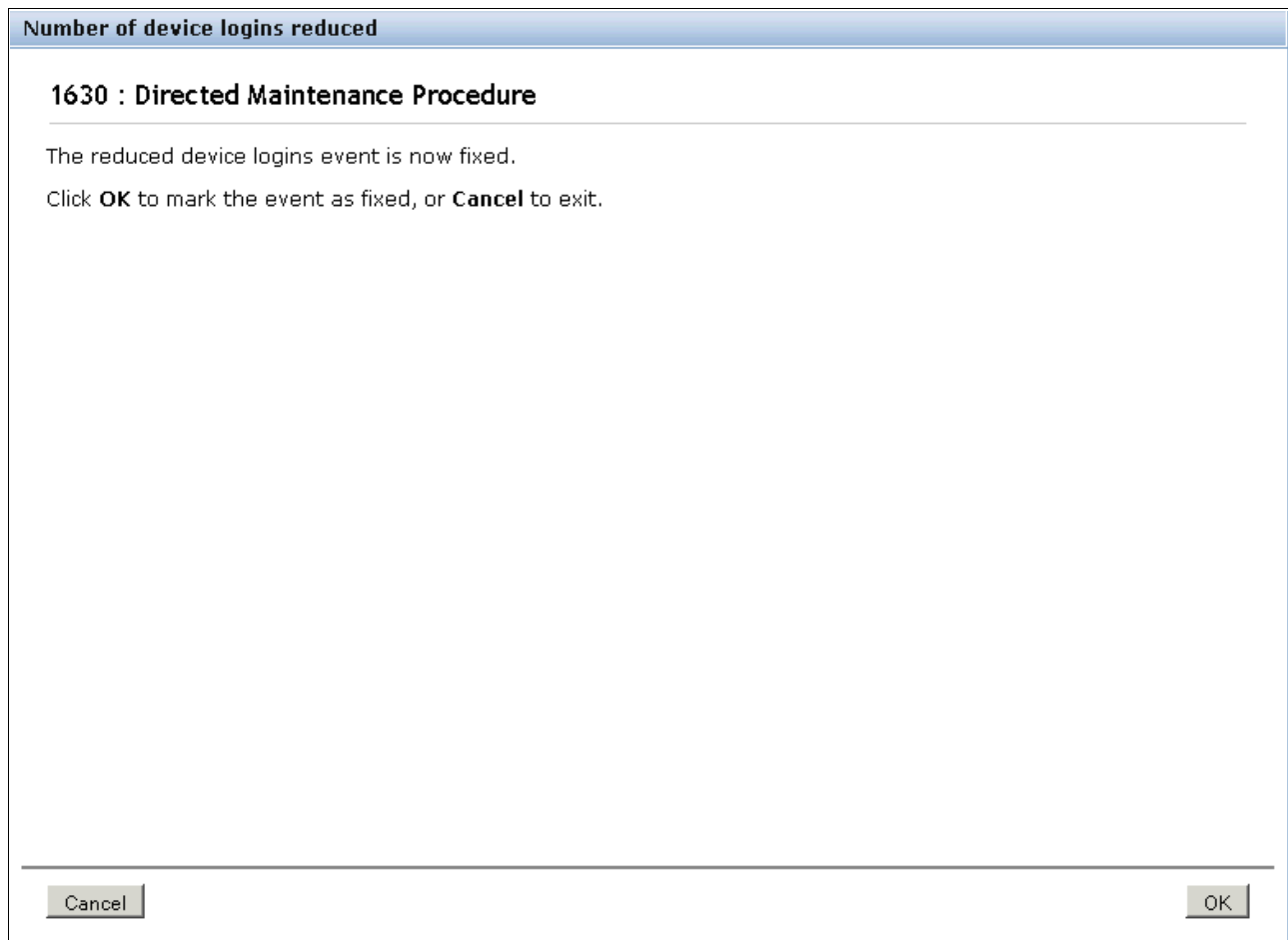

Figure 13-34 DMP Recommended Action process completed

If you return to the main Actions grid, it is also possible to mark this error as fixed or view the event details (Figure 13-35).

ITSO-Storwize-V7000-2 > Monitoring > Events ▾

**Next Recommended Action**  
**Number of device logins reduced**  
 Error Code: 1630, Event ID: 010003  
 2 hours ago  
[Run This Fix Procedure](#)

Actions ▾ Clear Log Refresh Show all Filter...

Error Code	Last Timestamp	Status	Description	Object Type	Object ID	Object Name
	10/19/11 9:48:44 AM	Message	Event log cleared	node	4	node2
	10/19/11 9:48:44 AM	Message	SAS discovery occurred, no confi...	io_grp	0	io_grp0
	10/19/11 9:48:44 AM	Message	FC discovery occurred, no confi...	cluster		ITSO-Storwize-V70...
	10/19/11 9:52:44 AM	Message	FC discovery occurred, configur...	cluster		ITSO-Storwize-V70...
1630	10/19/11 9:52:44 AM	Alert	Number of device logins reduced	controller	2	ITSO_SVC1
1630	10/19/11 9:52:44 AM	Alert	Number of device logins reduced	controller	1	
1630	10/19/11 9:52:44 AM	Alert	Number of device logins reduced	controller	0	
	10/19/11 9:53:14 AM	Message	FC discovery occurred, configur...	cluster		
	10/19/11 9:53:14 AM	Message	FC discovery occurred, configur...	cluster		
	10/19/11 12:05:49 PM	Message	FC discovery occurred, no confi...	cluster		

Showing 11 events | Selecting 1 event

Allocated: 199.5 GB / 5.5 TB (4%) Running Tasks (0) Health Status

Figure 13-35 Actions event properties

Clicking the **Properties** menu lets you view all the properties of this event log (Figure 13-36).

Properties and Sense Data for Event 010003	
First Timestamp	10/19/11 9:52:44 AM
Last Timestamp	10/19/11 9:52:44 AM
Event Count	1
Reporting Node Name	node1
Root Sequence Number	104
Event ID	010003
Event ID Text	Number of Device paths has reduced
Error Code	1630
Error Code Text	Number of device logins reduced
Status	Alert
Fixed	No
Auto Fixed	No
Notification Type	Warning
System sequence	0x0000075D
Initiator port ID	0
Target storage system ID	0
Target port ID internal	0
Target port ID storage system	0
Worldwide node name	50:05:07:68:02:00:A7:FE
Worldwide port name	50:05:07:68:02:20:A7:FE
Device port active node login count	0
Device port MDisk path active count	0
Incorrect storage system configuration type	
Device io resource count	1000
Device io resource count per WWPN	1
Device is degraded	no
Device vlun link count	0
Device port vlun path active count array	0x00000000000000000000000000000000
Device port vlun path slander count array	0x00000000000000000000000000000000

< Previous
Next >
Close

Figure 13-36 Event log properties

The Event Log Properties menu is accessible from both the Recommended Actions and the Event Log navigation tabs. If you click **Next**, the view skips to the next event log properties (Figure 13-37).

Properties and Sense Data for Event 981004

First Timestamp: 12/6/10 5:16:33 PM

Last Timestamp: 12/6/10 5:16:33 PM

Event Count: 1

Sequence Number:	112
Object Type:	cluster
Object ID:	
Object Name:	ITSO-Storwize-V7000-2
Copy ID:	
Reporting Node ID:	2
Reporting Node Name:	node2
Root Sequence Number:	110
Event ID:	981004
Event ID Text:	FC discovery occurred, no configuration changes were detected
Error Code:	
Error Code Text:	
Status:	message
Fixed:	no
Auto Fixed:	no
Notification Type:	informational
Sense bytes 0 to 15:	01 0A 00 00 35 04 00 00 02 02 00 00 01 00 01 00
Sense bytes 16 to 31:	00 00 00 00 02 00 00 00 01 00 01 00 00 00 00 00
Sense bytes 32 to 47:	00 00 00 00 00 00 00 00 00 00 02 00 00 00 00 00
Sense bytes 48 to 63:	00 00 00 00 FF FF FF 00 00 00 00 00 00 00 00
Sense bytes 64 to 79:	00 00 00 00 00 00 00 00 00 00 00 00 00 00 00 00
Sense bytes 80 to 95:	00 00 00 00 03 00 00 00 00 00 00 00 00 00 00 00
Sense bytes 96 to 111:	00 00 00 00 00 00 00 00 00 00 00 00 00 00 00 00
Sense bytes 112 to 127:	00 00 00 00 00 00 00 00 00 00 00 00 00 00 00 00

< Previous

Next >

Close

Figure 13-37 Using Previous and Next on Event Log Properties

After you return to the GUI, click the **Run Fix Procedure** button to indicate that the problem is fixed, or click **Mark As Fixed** (Figure 13-38).

ITSO-Storwize-V7000-2 > Monitoring > Events ▾

**Next Recommended Action**

**Number of device logins reduced**  
Error Code: 1630, Event ID: 010003  
2 hours ago

[Run This Fix Procedure](#)

Actions ▾ Clear Log Refresh Show all Filter...

Error Code	Last Timestamp	Status	Description	Object Type	Object ID	Object Name
	10/19/11 9:48:44 AM	Message	Event log cleared	node	4	node2
	10/19/11 9:48:44 AM	Message	SAS discovery occurred, no confi...	io_grp	0	io_grp0
	10/19/11 9:48:44 AM	Message	FC discovery occurred, no confi...	cluster		ITSO-Storwize-V70...
	10/19/11 9:48:44 AM	Message	FC discovery occurred, configur...	cluster		ITSO-Storwize-V70...
1630	10/19/11 9:52:44 AM	Alert	Number of device logins reduced	controller	2	ITSO_SVC1
1630	10/19/11 9:52:44 AM	Alert		controller	1	ITSO_SVC2
1630	10/19/11 9:52:44 AM	Alert		controller	0	DS3500
	10/19/11 9:52:44 AM	Message		cluster		ITSO-Storwize-V70...
	10/19/11 9:53:14 AM	Message		cluster		ITSO-Storwize-V70...
	10/19/11 9:53:14 AM	Message		cluster		ITSO-Storwize-V70...
	10/19/11 12:05:49 PM	Message		cluster		ITSO-Storwize-V70...

Showing 11 events | Selecting 1 event

Allocated: 199.5 GB / 5.5 TB (4%) Running Tasks (0) Health Status

Figure 13-38 Mark As Fixed

## 13.9 Audit Log tab

Figure 13-39 shows the Audit Log tab menu item. Click **Audit Log** to view which configuration CLI commands have been run so far on the IBM Storwize V7000 system (information and service commands are not included).

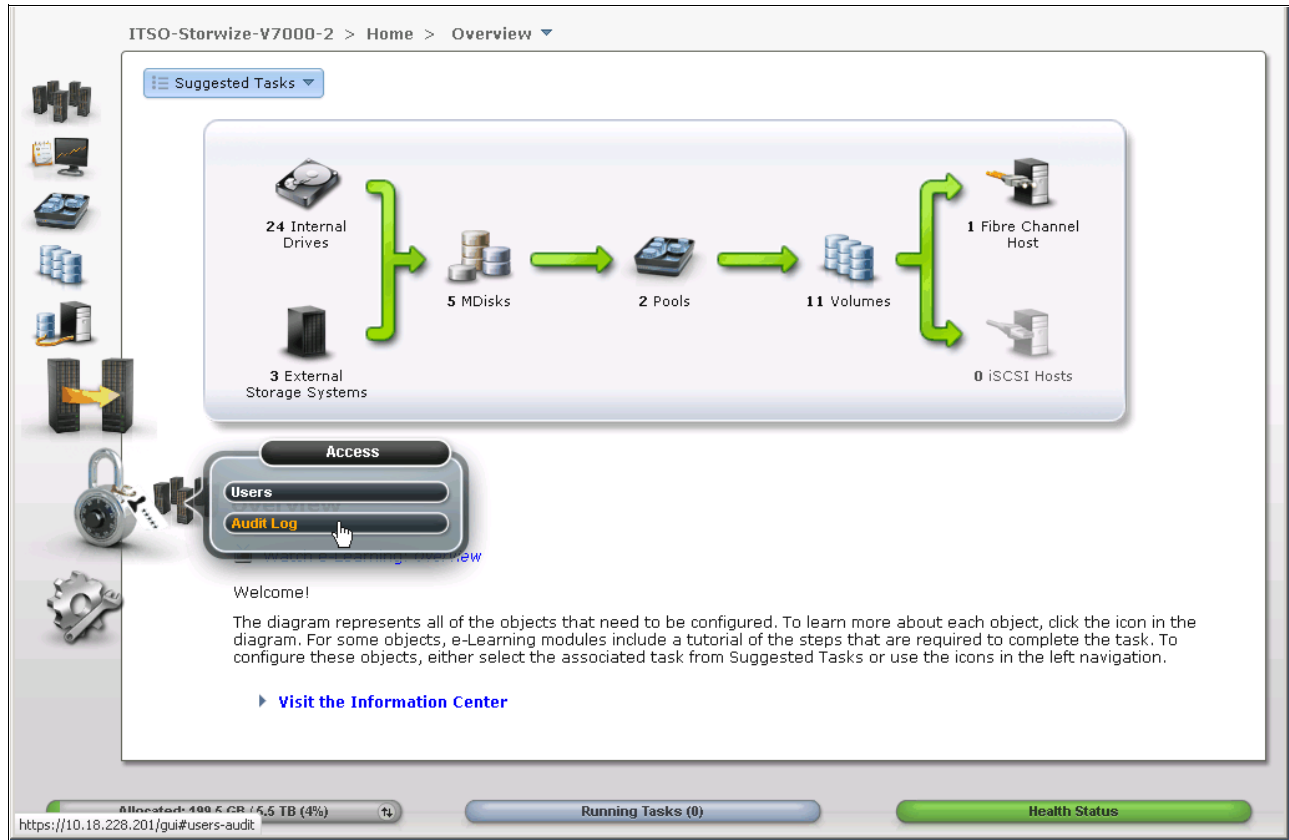

Figure 13-39 Audit Log from Access Management window

An example of the audit log after creating volumes and mapping them to hosts is shown in Figure 13-40, with a command highlighted. The Running Tasks button is available at the bottom of the window in the status pod; if you click that button, the progress of the currently running tasks is displayed.

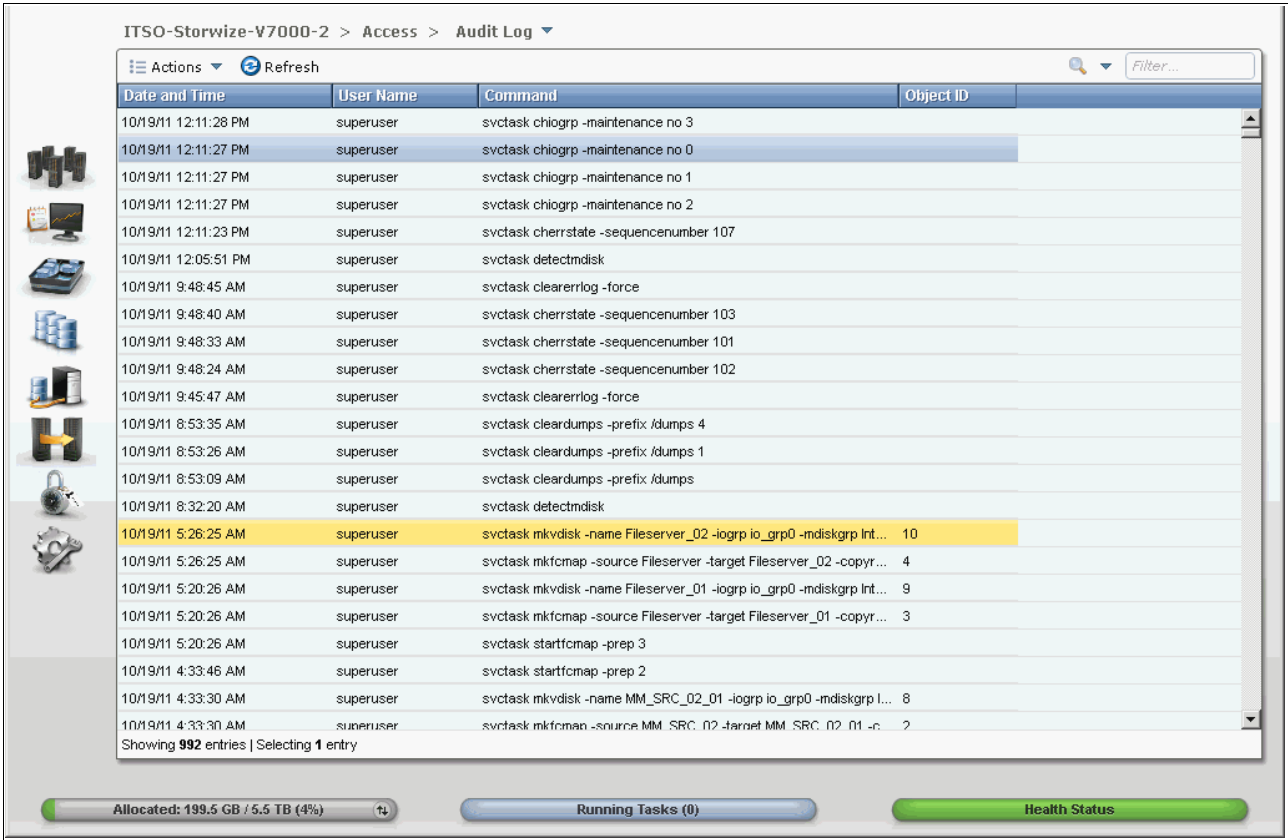

Figure 13-40 Audit log

The audit log is especially useful in determining past configuration events when trying to determine, for example, how a volume ended up being shared by two hosts, or why the volume was overwritten. The audit log is also included in the svc\_snap support data to aid in problem determination.

It is also possible to change the view of the Audit Log grid by right-clicking the column headings (Figure 13-41). The grid layout and sorting is completely under the user's control, so you can view everything in the audit log, sort different columns, or reset the default grid preferences.

Figure 13-41 Right-click audit log column headings

## 13.10 Collecting support information

Occasionally, if you have a problem and call the IBM Support Center, they might ask you to provide support data. You can find this data under the Support tab of the Troubleshooting navigation window.

Click **Settings** and then the **Support** tab to begin the procedure of collecting support data (Figure 13-42). Assuming that the node restarts, use the menu shown in Figure 13-44 on page 563 to collect the default logs plus all the existing statesaves to capture the maximum data for support.

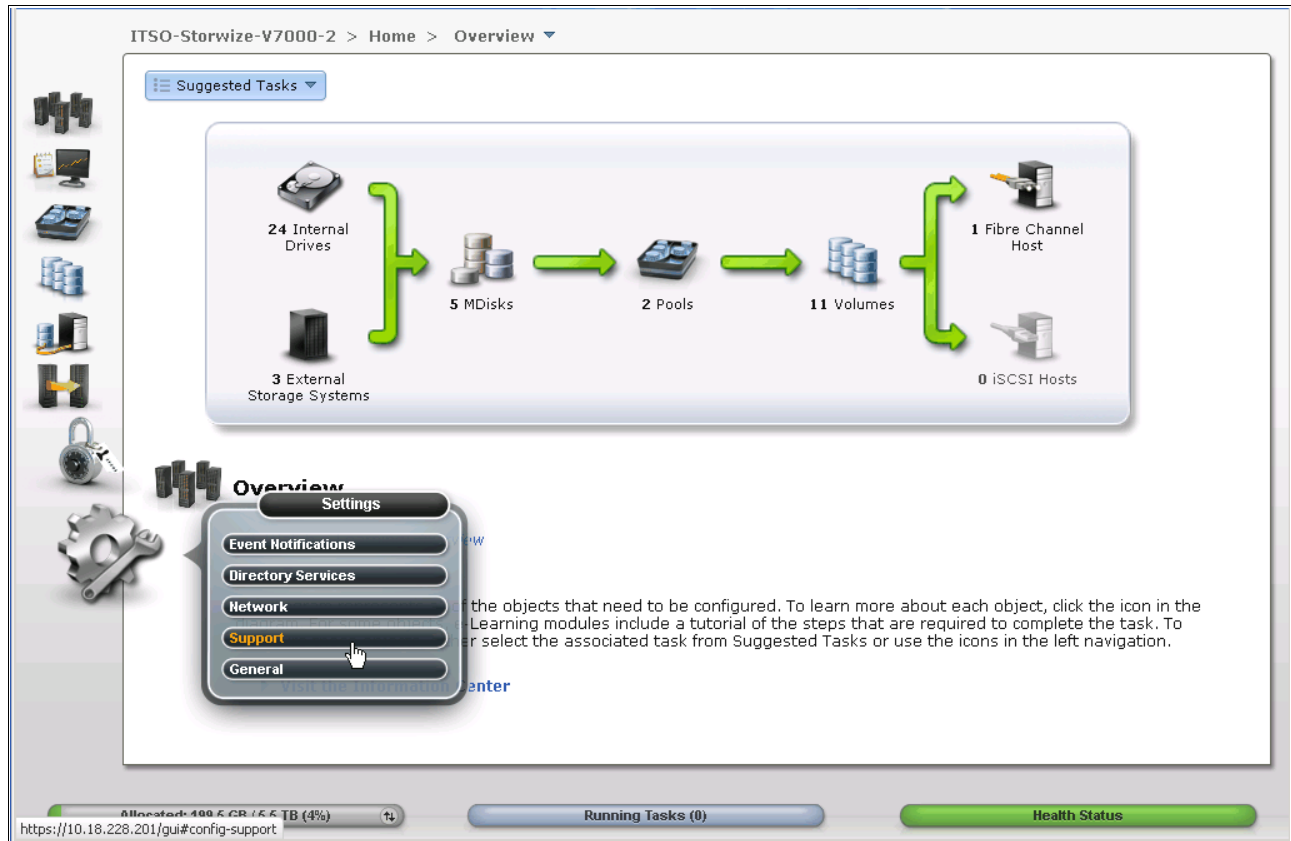

Figure 13-42 Support option Data Collection

Click **Download Support Package** (Figure 13-43).

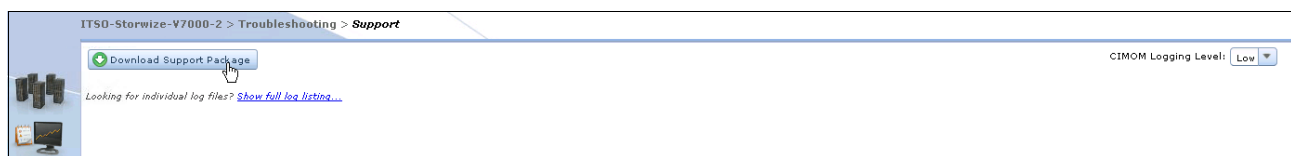

Figure 13-43 Download Support Package window

The window for collecting different versions of `svc_snap` opens (Figure 13-44); the version you download depends on the event that are investigated. For example, if you notice that a node was restarted in the event log, capture the snap with the latest existing statesaves.

Figure 13-44 Download support package choices

The procedure to create the snap on the IBM Storwize V7000 system, including the latest statesave from each node canister, starts. This process might take a few minutes (Figure 13-45).

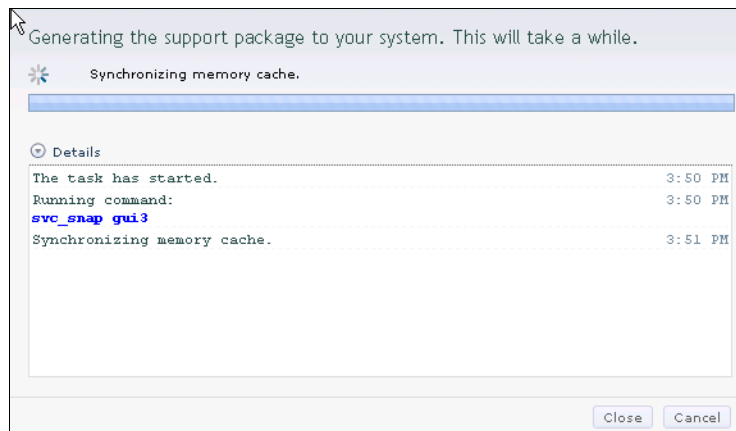

Figure 13-45 Task detail window

A window opens that gives you the choice to save the file on your local Windows system (Figure 13-46).

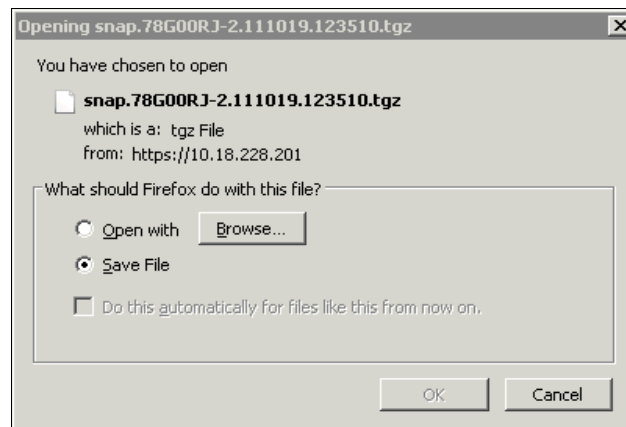

Figure 13-46 Save file to the local Windows system

Save the resulting snap file in a directory (Figure 13-47).

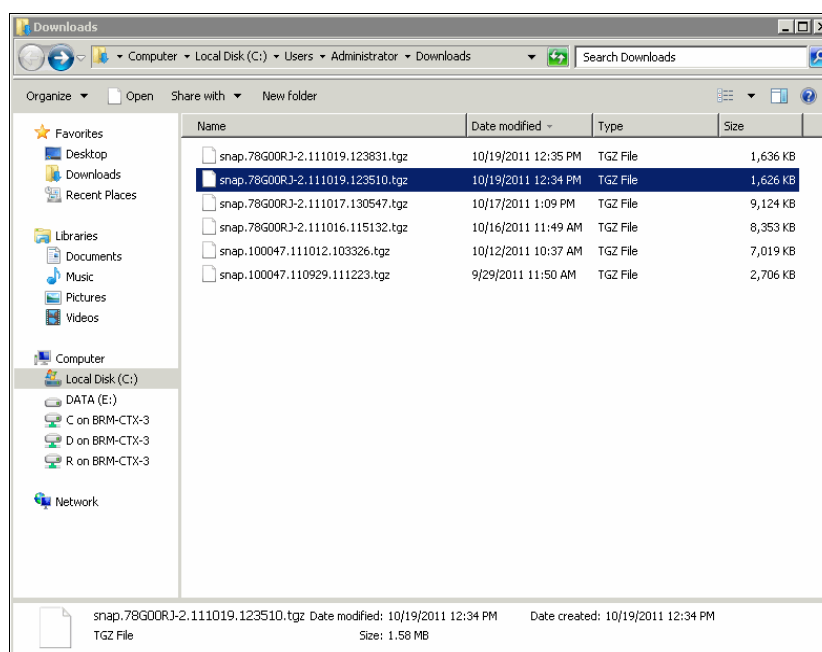

Figure 13-47 Save the resulting snap file to a local directory

To upload the resulting snap file to the IBM Support portal after you open a call with IBM support, go to the following address:

<http://www.ecurep.ibm.com/app/upload>

You are ready to call the IBM Support Line or use the IBM Support Portal to open a call. If you use the latter option, go to the following address:

[http://www-947.ibm.com/support/entry/portal/Open\\_service\\_request?brandind=Hardware](http://www-947.ibm.com/support/entry/portal/Open_service_request?brandind=Hardware)

## 13.11 Shutting down an IBM Storwize V7000 system

In this section, we show how to shut down an Storwize V7000 system using both the GUI and the CLI.

**Important:** You should never shut down your IBM Storwize V7000 system by powering off the PSUs, removing both PSUs, or removing both power cables from a running system.

### 13.11.1 Shutting down using the GUI

You may shut down only one node canister or the entire cluster. When you shut down only one node canister, all the activities remain active; when you shut down the entire cluster, you need to power on locally to restart the system.

To shut down using the GUI, complete the following steps:

1. Hover the cursor over the **Monitoring** function icon and click **System Details** (Figure 13-48).

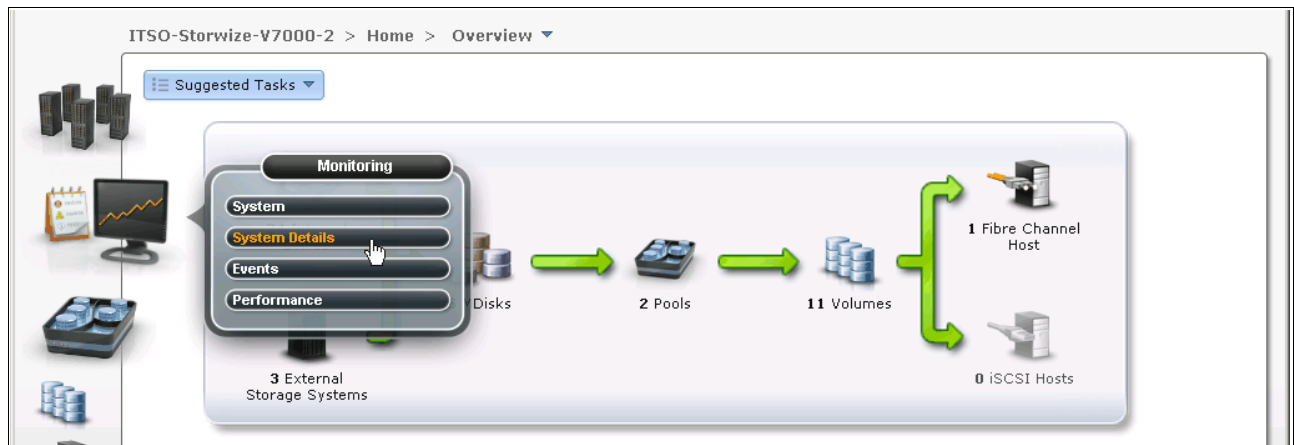

Figure 13-48 System Device option of the Monitoring function icon

2. Click the **Action** button and select **Shutdown Cluster** (Figure 13-49).

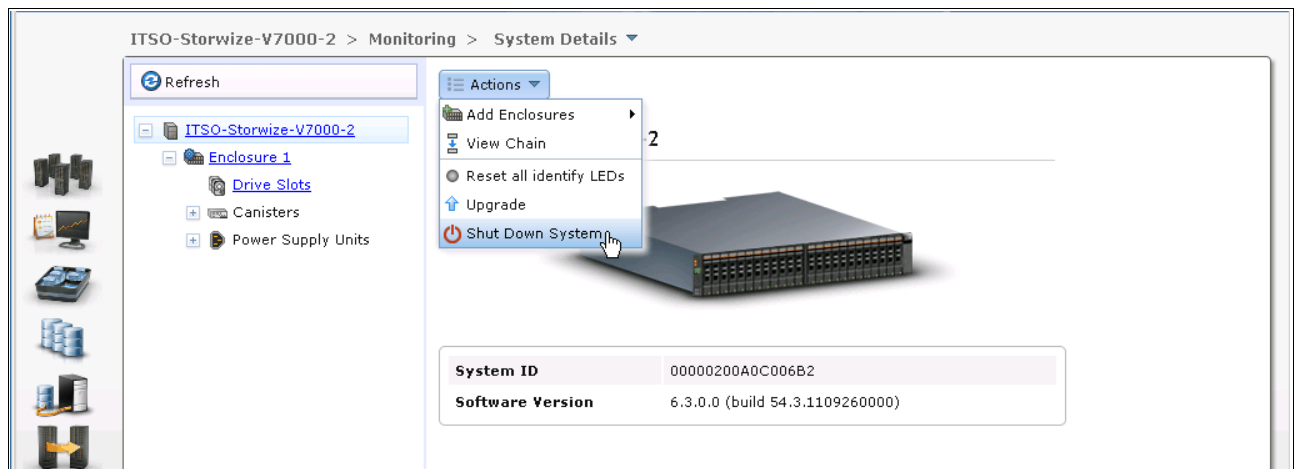

Figure 13-49 Shutdown Cluster option

3. The Confirm IBM Storwize V7000 Shutdown IBM Storwize V7000 window opens (Figure 13-50). A message opens and prompts you to confirm whether you want to shut down the cluster. Ensure that you have stopped all FlashCopy mappings, Remote Copy relationships, data migration operations, and forced deletions before continuing. Click **Yes** to begin the shutdown process.

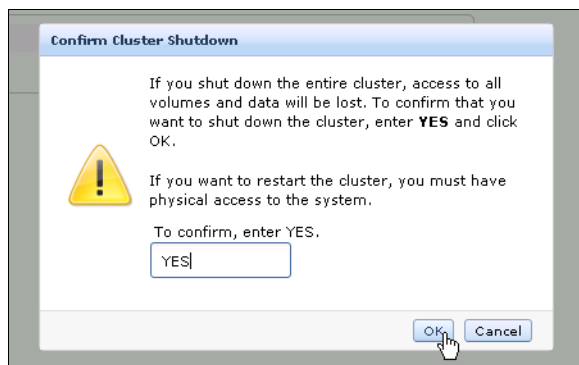

Figure 13-50 Confirm Shutdown window

**Tip:** When you shut down an IBM Storwize V7000 system, it will not automatically restart. You must manually restart the IBM Storwize V7000 system.

### 13.11.2 Shutting down using the command-line interface

You can also shut down an IBM Storwize V7000 by using the CLI and the PuTTY utility. Run the following command to shut down the system:

```
STOPCLUSTER
```

### 13.11.3 Shutting down and powering on an IBM Storwize V7000 infrastructure

When you shut down or power on the entire infrastructure (storage, servers, and applications), you must follow a particular sequence for both the shutdown and the power-on actions. Here is an example sequence of a shutdown, and then a power-on, of an infrastructure that includes an IBM Storwize V7000 system.

Figure 13-51 shows the location of power switches on the controller and expansion enclosures.

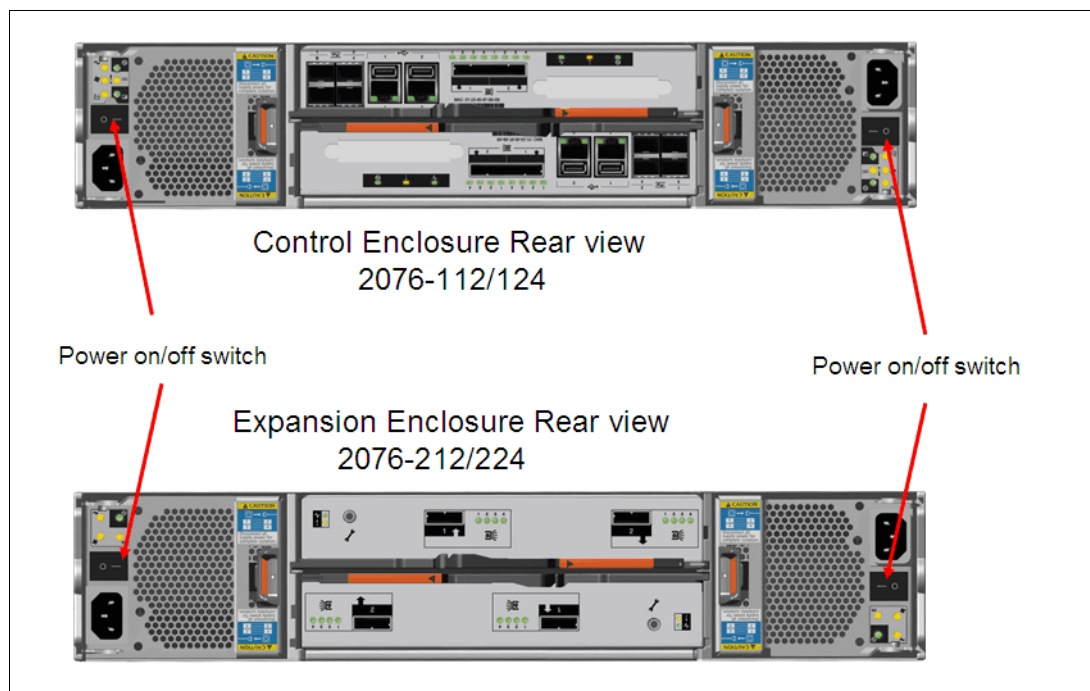

Figure 13-51 Location of power switches

### 13.11.4 Shutting down

To shut down the infrastructure, complete the following steps:

1. Shut down your servers and all applications.
2. Shut down your IBM Storwize V7000 system:
  - a. Shut down the cluster using either the GUI or CLI.
  - b. Power off both switches of the controller enclosure.
  - c. Power off both switches of all the expansion enclosures.
3. Shut down your SAN switches.

### 13.11.5 Powering on

To power on your infrastructure, complete the following steps:

1. Power on your SAN switches and wait until the boot completes.
2. Power on your storage systems and wait until the systems are up, and then:
  - a. Power on both switches of all the expansion enclosures.
  - b. Power on both switches of the controller enclosure.
3. Power on your servers and start your applications.

# A

## CLI setup and SAN Boot

This appendix describes the setup of the CLI and provides additional information about the SAN Boot function.

## Command-line interface

The IBM Storwize V7000 system has a powerful CLI, which offers even more functions than the GUI. This section is not intended to be a detailed guide to the CLI, as that topic is beyond the scope of this book. The basic configuration of the IBM Storwize V7000 CLI and some example commands are covered. However, the CLI commands are the same as in the SAN Volume Controller, and in addition, there are more commands that are available to manage internal storage. If a task completes in the GUI, the CLI command is always displayed in the details, as shown throughout this book.

Detailed CLI information is available in the IBM Storwize V7000 Information Center under the Command Line section, which can be found at the following address:

[http://publib.boulder.ibm.com/infocenter/storwize/ic/index.jsp?topic=/com.ibm.storwize.v7000.doc/svc\\_clicommandscontainer\\_229g0r.html](http://publib.boulder.ibm.com/infocenter/storwize/ic/index.jsp?topic=/com.ibm.storwize.v7000.doc/svc_clicommandscontainer_229g0r.html)

*Implementing the IBM System Storage SAN Volume Controller V6.1*, SG24-7933 has a great deal of information about using the CLI, and the commands in that book also apply to the IBM Storwize V7000 system.

## Basic setup

In the IBM Storwize V7000 GUI, authentication is done by using a user name and a password. The CLI uses a Secure Shell to connect from the host to the IBM Storwize V7000 system. As of IBM Storwize V7000 V6.3, either a private and a public key pair or user name and password is necessary. The following steps are required to enable CLI access with SSH keys:

- ▶ A public key and a private key are generated together as a pair.
- ▶ A public key is uploaded to the IBM Storwize V7000 system through the GUI.
- ▶ A client Secure Shell (SSH) tool must be configured to authenticate with the private key.
- ▶ A secure connection can be established between the client and IBM Storwize V7000 system.

Secure Shell is the communication vehicle between the management workstation and the IBM Storwize V7000 system. The SSH client provides a secure environment from which to connect to a remote machine. It uses the principles of public and private keys for authentication.

SSH keys are generated by the SSH client software. The SSH keys include a public key, which is uploaded and maintained by the clustered system, and a private key, which is kept private on the workstation that is running the SSH client. These keys authorize specific users to access the administration and service functions on the system. Each key pair is associated with a user-defined ID string that can consist of up to 40 characters. Up to 100 keys can be stored on the system. New IDs and keys can be added, and unwanted IDs and keys can be deleted. To use the CLI, an SSH client must be installed on that system, the SSH key pair must be generated on the client system, and the client's SSH public key must be stored on the IBM Storwize V7000 systems.

The SSH client used in this book is PuTTY. There is also a PuTTY key generator that can be used to generate the private and public key pair. The PuTTY client can be downloaded at no cost at the following address:

<http://www.chiark.greenend.org.uk>

Download the following tools:

- ▶ PuTTY SSH client: `putty.exe`
- ▶ PuTTY key generator: `puttygen.exe`

## Generating a public and private key pair

To generate a public and private key pair, complete the following steps:

1. Start the PuTTY key generator to generate the public and private key pair (Figure A-1).

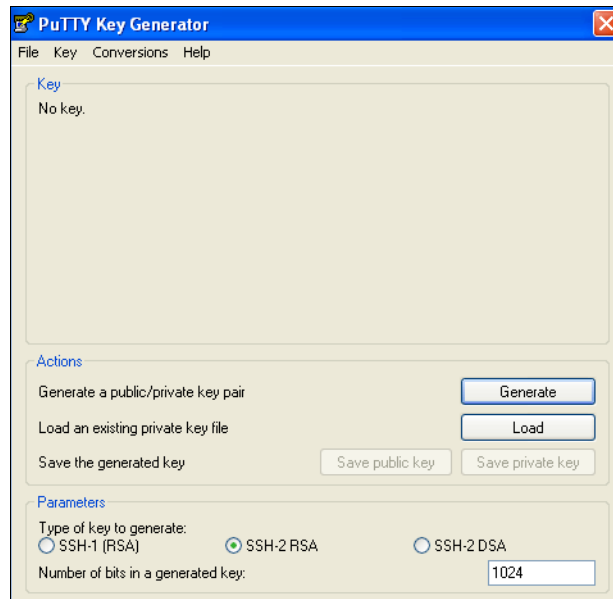

Figure A-1 PuTTY key generator

Make sure that the following options are selected:

- SSH2 RSA
- Number of bits in a generated key: 1024

2. Click **Generate** and move the cursor over the blank area to generate the keys (Figure A-2).

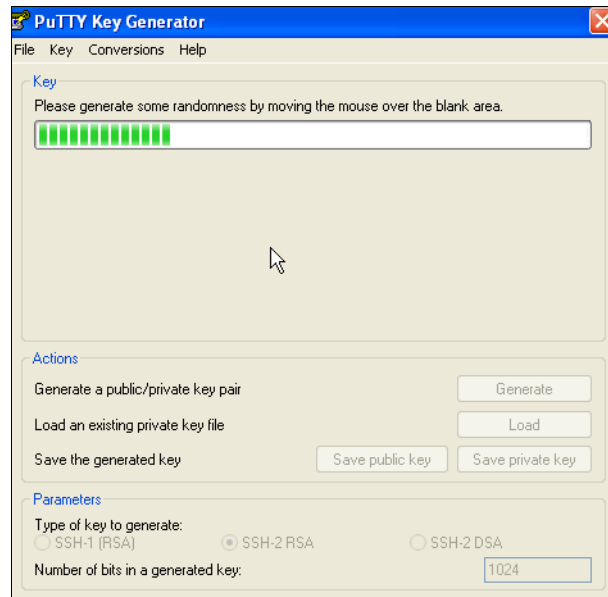

Figure A-2 Generate keys

**To generate keys:** The blank area indicated by the message is the large blank rectangle on the GUI inside the section of the GUI labeled Key. Continue to move the mouse pointer over the blank area until the progress bar reaches the far right. This action generates random characters to create a unique key pair.

3. After the keys are generated, save them for later use. Click **Save public key** (Figure A-3).

Figure A-3 Save public key

4. You are prompted for a name (for example, pubkey) and a location for the public key (for example, C:\Support Utils\PuTTY). Click **Save**.

Ensure that you record the name and location, because the name and location of this SSH public key must be specified later.

**Public key extension:** By default, the PuTTY key generator saves the public key with no extension. Use the string “pub” for naming the public key, for example, “pubkey”, to easily differentiate the SSH public key from the SSH private key.

5. Click **Save private key** (Figure A-4).

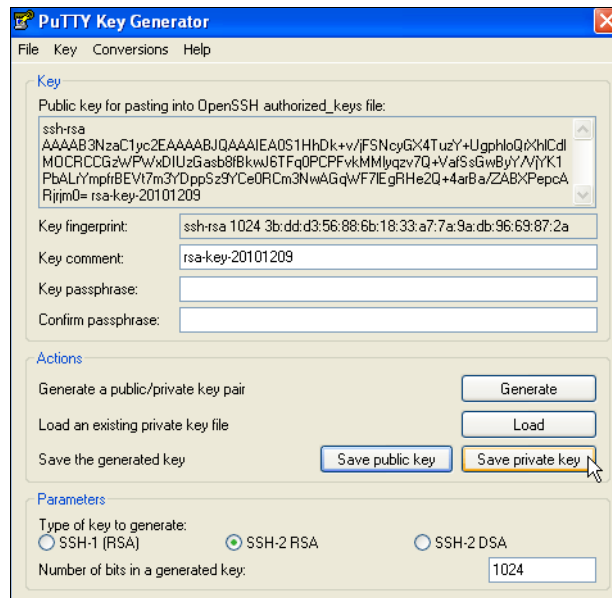

Figure A-4 Save private key

6. You are prompted with a warning message (Figure A-5). Click **Yes** to save the private key without a passphrase.

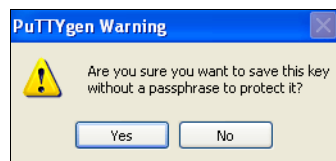

Figure A-5 Confirm the security warning

7. When prompted, enter a name (for example, “icat”), select a secure place as the location, and click **Save**.

**Key generator:** The PuTTY key generator saves the private key with the PPK extension.

8. Close the PuTTY key generator.

## Uploading the SSH public key to the IBM Storwize V7000

After you have created your SSH key pair, you need to upload your SSH public key onto the SAN Volume Controller system. Complete the following steps:

1. Open the user section (Figure A-6).

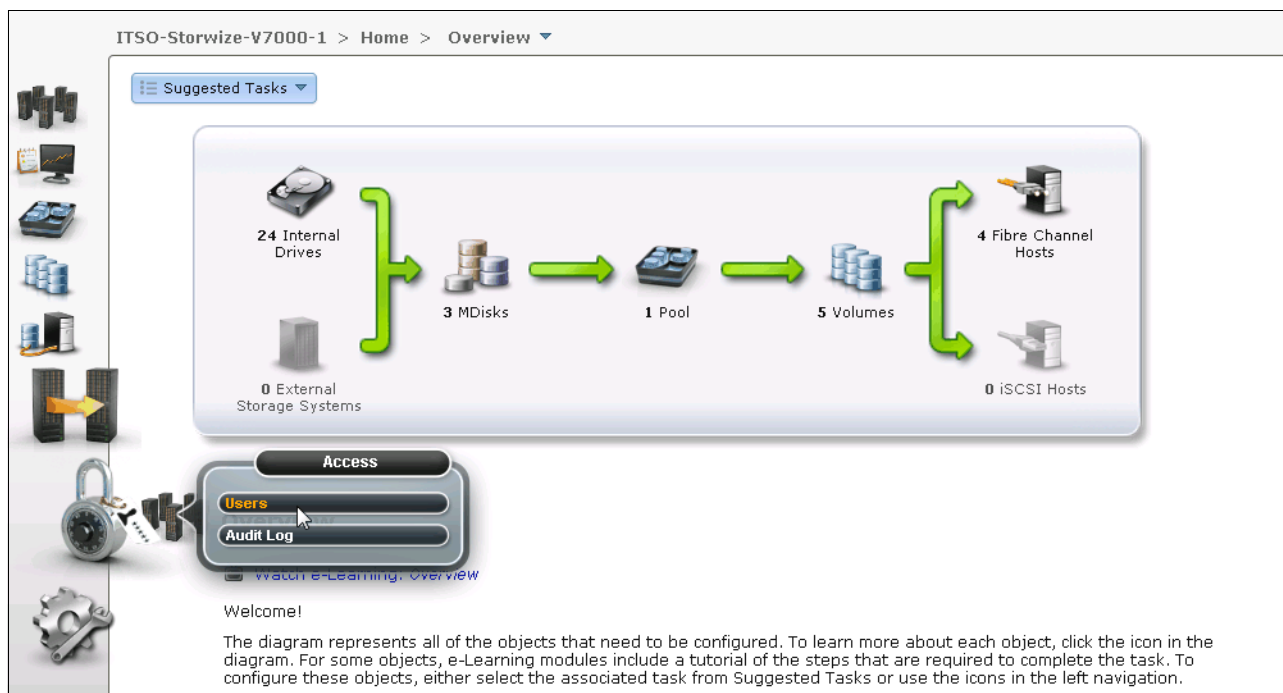

Figure A-6 Open user section

2. Right-click the user for which you want to upload the key and click **Properties** (Figure A-7).

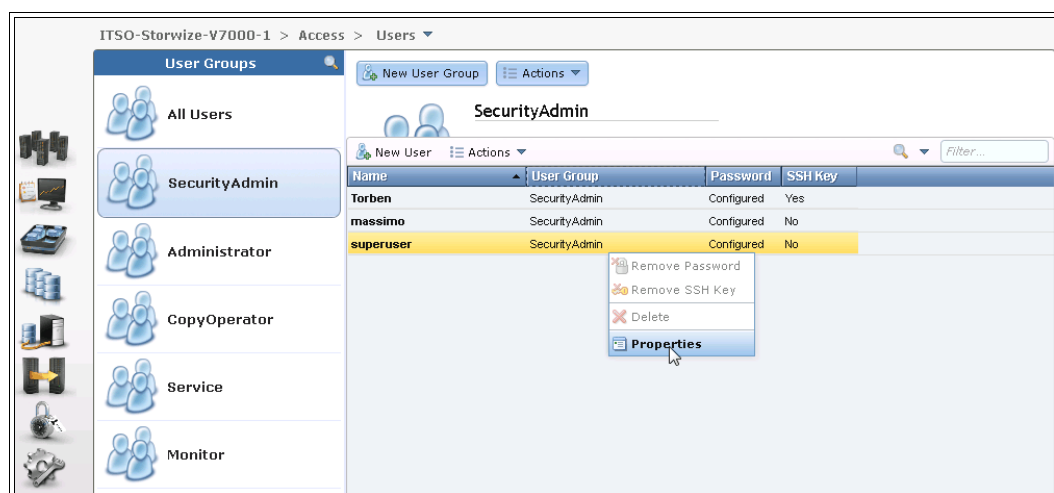
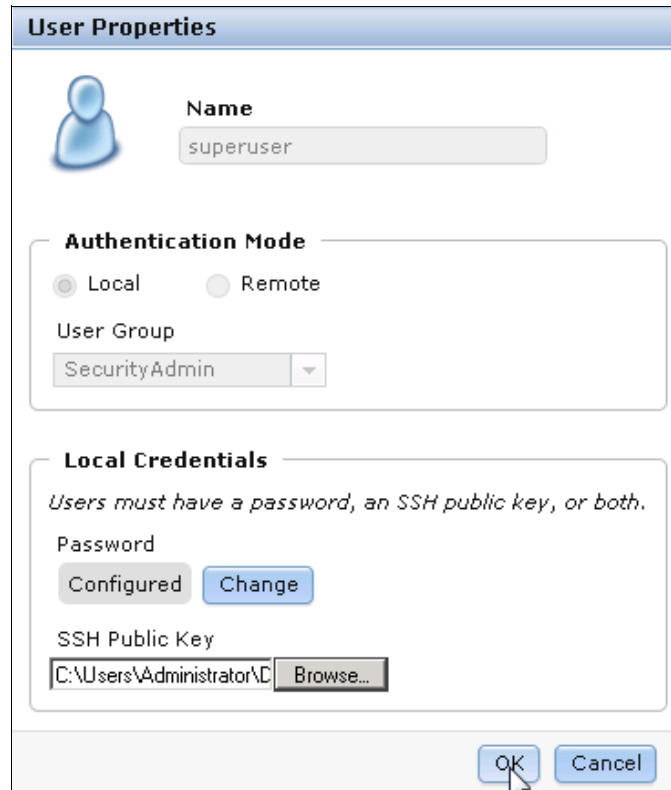

Figure A-7 Superuser properties

3. To upload the public key, click **Browse**, select your public key, and click **OK** (Figure A-8).

The 'User Properties' dialog box is shown. It has a title bar 'User Properties'. Below the title bar is a user icon and a 'Name' field containing 'superuser'. Below that is the 'Authentication Mode' section with 'Local' selected and 'Remote' unselected. Below that is the 'User Group' dropdown menu showing 'SecurityAdmin'. Below that is the 'Local Credentials' section with the text 'Users must have a password, an SSH public key, or both.' Below that is the 'Password' section with a 'Configured' button and a 'Change' button. Below that is the 'SSH Public Key' section with a text field containing 'C:\Users\Administrator\...' and a 'Browse...' button. At the bottom right are 'OK' and 'Cancel' buttons.

Figure A-8 Select public key

4. Click **OK** and the key is uploaded (Figure A-9).

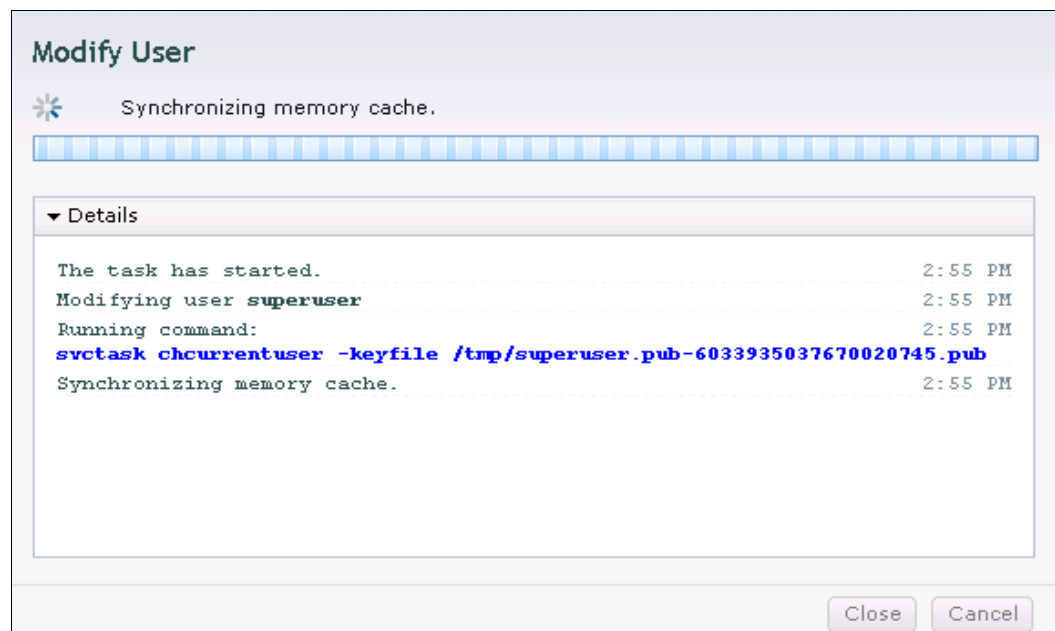

The 'Modify User' dialog box is shown. It has a title bar 'Modify User'. Below the title bar is a progress bar and the text 'Synchronizing memory cache.' Below that is a 'Details' section with a list of log entries. At the bottom right are 'Close' and 'Cancel' buttons.

Log Entry	Time
The task has started.	2:55 PM
Modifying user <b>superuser</b>	2:55 PM
Running command:	2:55 PM
<b>svctask chcurrentuser -keyfile /tmp/superuser.pub-6033935037670020745.pub</b>	
Synchronizing memory cache.	2:55 PM

Figure A-9 Public key upload complete

5. Click **Close** to return to the GUI.

## Configuring the SSH client

Before the CLI can be used, the SSH client must be configured. To accomplish this task, complete the following steps:

1. Start PuTTY (Figure A-10).

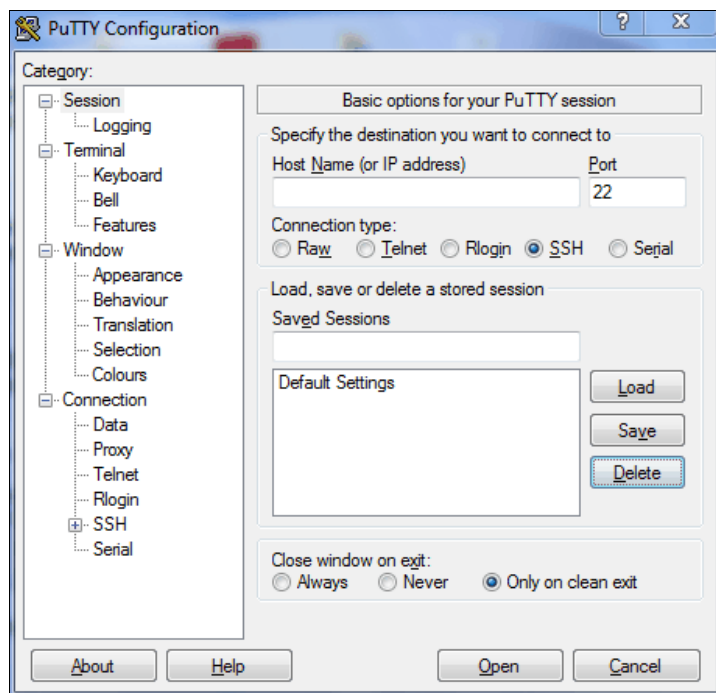

Figure A-10 PuTTY

In the right pane under the “Specify the destination you want to connect to” section, select **SSH**. Under the “Close window on exit” section, select **Only on clean exit**, which ensures that if there are any connection errors, they are displayed on the user’s window.

2. From the Category pane on the left side of the PuTTY Configuration window, click **Connection** → **SSH** to open the PuTTY SSH Configuration window (Figure A-11).

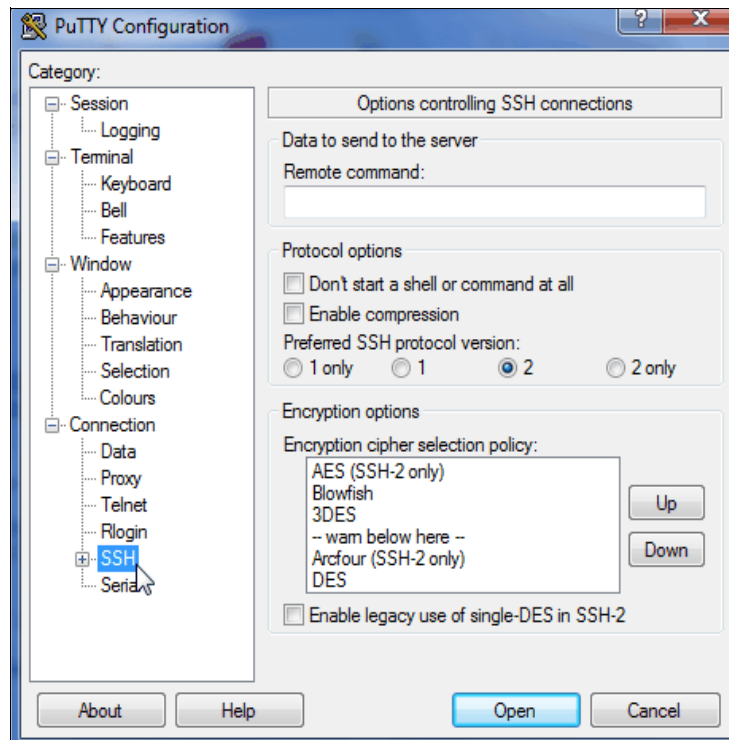

Figure A-11 SSH protocol version 2

3. In the right pane, in the “Preferred SSH protocol version” section, select 2.

- From the Category pane on the left side of the PuTTY Configuration window, click **Connection** → **SSH** → **Auth**. As shown in Figure A-12, in the right pane, in the “Private key file for authentication:” field under the Authentication Parameters section, either browse to or type the fully qualified directory path and file name of the SSH client private key file created earlier (for example, C:\Support Utils\PuTTY\icat.ppk).

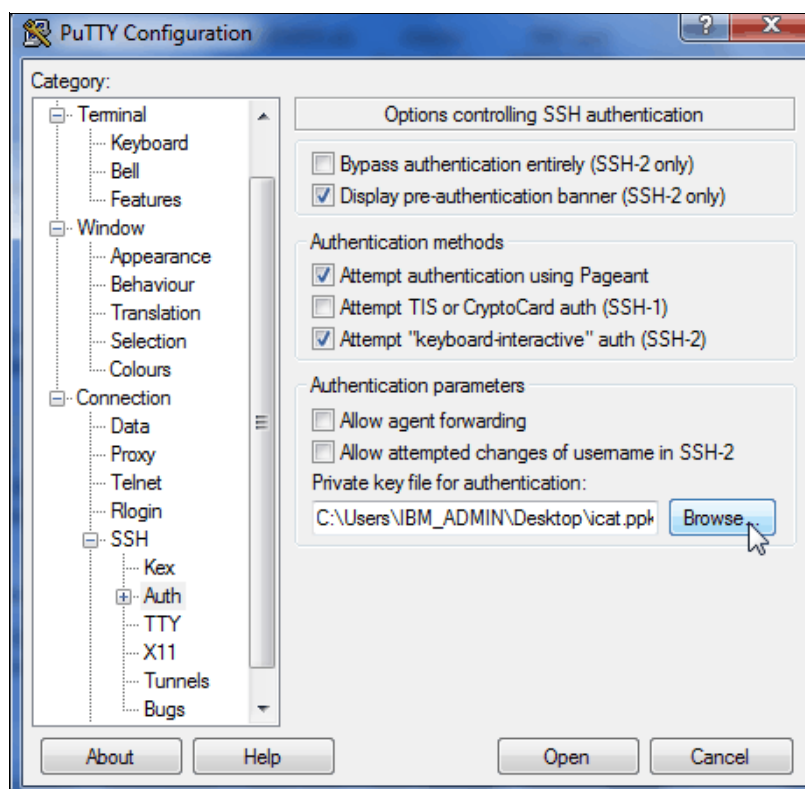

Figure A-12 SSH authentication

- From the Category pane on the left side of the PuTTY Configuration window, click **Session** to return to the Session view (Figure A-10 on page 576).

6. In the right pane, enter the host name or system IP address of the IBM Storwize V7000 clustered system in the Host Name field, and enter a session name in the Saved Sessions field (Figure A-13).

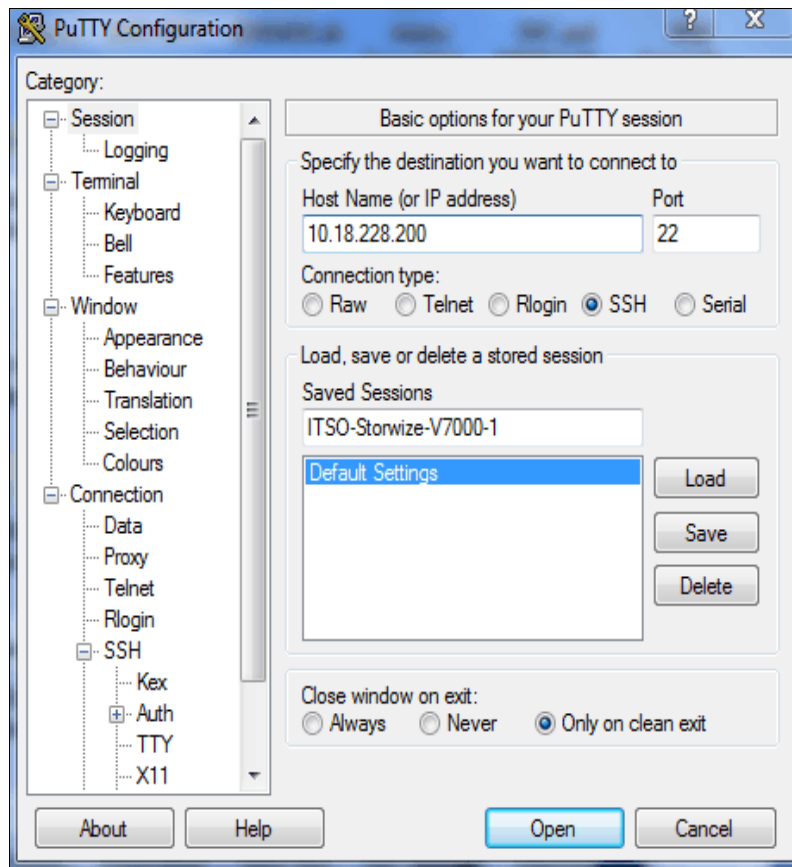

Figure A-13 Enter session information

7. Click **Save** to save the new session (Figure A-14).

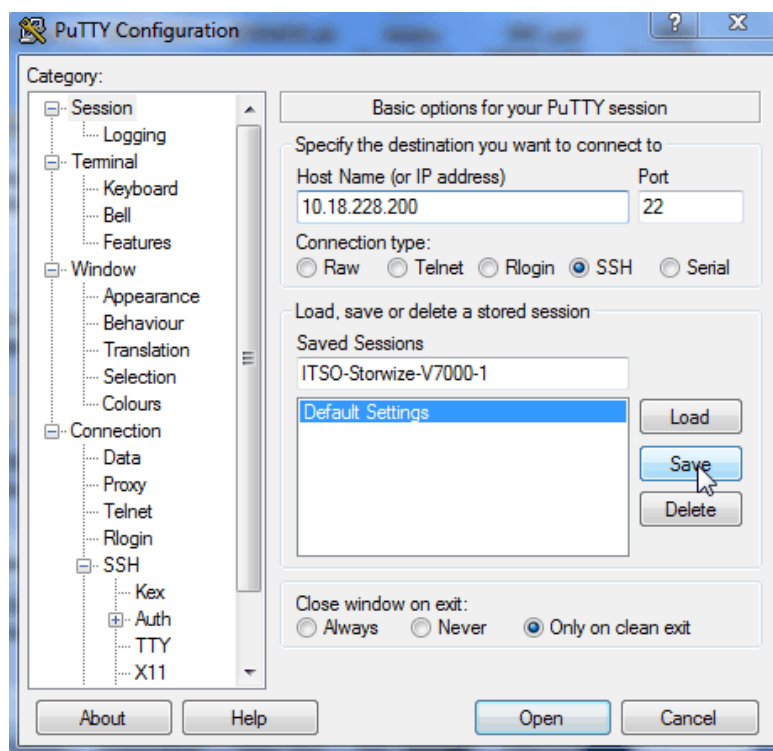

Figure A-14 Save Session

8. Highlight the new session and click **Open** to connect to the IBM Storwize V7000 system. A PuTTY Security Alert opens; confirm it by clicking **Yes** (Figure A-15).

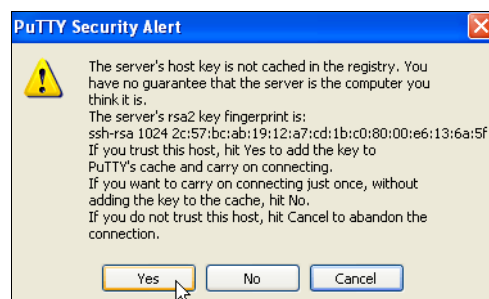

Figure A-15 Confirm Security Alert

9. PuTTY now connects to the system and prompts you for a user name. Enter admin as the user name and press Enter (Example A-1).

*Example: A-1 Enter user name*

---

```
login as: admin
Authenticating with public key "rsa-key-20101006"
IBM_2076:ITSO-Storwize-V7000-1:admin>
```

---

You have now completed the tasks that are required to configure the CLI for IBM Storwize V7000 administration.

## Example commands

A detailed description about all the available commands is beyond the intended scope of this book. In this section are sample commands that we have referenced in this book.

The **svcin** and **svctask** prefixes are no longer needed in IBM Storwize V7000 V6.3. If you have scripts using this prefix, they run without problems. If you type **svcin** or **svctask** and press the Tab key twice, all the available subcommands are listed. Pressing the Tab key twice also auto-completes commands if the input is valid and unique to the system.

Enter **lsvdisk**, as shown in Example A-2, to list all configured volumes on the system. The example shows that three volumes are configured.

*Example: A-2 List all volumes*

---

```
IBM_2076:ITS0-Storwize-V7000-1:admin>lsvdisk
id name          IO_group_id IO_group_name status mdisk_grp_id mdisk_grp_name capacity type FC_id FC_name RC_id
RC_name vdisk_UID          fc_map_count copy_count fast_write_state se_copy_count RC_change
0 Hyper-V_PCO_Node1 0          io_grp0      online many      many      100.00GB many
600507680185853FF00000000000000F 0          2          empty      0          no
1 ESXi-PC0          0          io_grp0      online many      many      100.00GB many
600507680185853FF000000000000010 0          2          empty      0          no
2 ESXi-Redbooks     0          io_grp0      online many      many      400.00GB many
600507680185853FF000000000000011 0          2          not_empty  0          no
3 Hyper-V_PCO_Node2 0          io_grp0      online many      many      101.00GB many
600507680185853FF000000000000012 0          2          empty      0          no
4 ESXi-Demo         0          io_grp0      online many      many      1000.00GB many
600507680185853FF000000000000013 0          2          not_empty  0          no
```

---

Enter **lshost** to get a list of all configured hosts on the system (Example A-3).

*Example: A-3 List hosts*

---

```
IBM_2076:ITS0-Storwize-V7000-1:admin>lshost
id name          port_count iogrp_count status
2 HyperV-1_FCoE 2          4          online
3 HyperV-2_FCoE 2          4          online
4 ESXi-1         2          4          online
5 ESXi-2         2          4          online
```

---

To map the volume to the hosts, enter **mkvdiskhostmap** (Example A-4).

*Example: A-4 Map volumes to host*

---

```
IBM_2076:ITS0-Storwize-V7000-1:admin>mkvdiskhostmap -host ESXi-1 -scsi 0 -force
ESXi-Redbooks
Virtual Disk to Host map, id [0], successfully created
```

---

To verify the host mapping, enter **lsvdiskhostmap** (Example A-5).

*Example: A-5 List all hosts mapped to a volume*

---

```
IBM_2076:ITS0-Storwize-V7000-1:admin>lshostvdiskmap ESXi-1
id name          SCSI_id vdisk_id vdisk_name          vdisk_UID
4 ESXi-1 0          2          ESXi-Redbooks 600507680185853FF000000000000011
```

---

In the CLI, there are more options available than in the GUI. All advanced settings can be set, for example, I/O throttling. To enable I/O throttling, change the properties of a volume using the **changevdisk** command (Example A-6). To verify the changes, run **lsvdisk**.

**Command output:** The **lsvdisk** command lists all available properties of a volume and its copies, but to make it easier to read, lines in the example output have been deleted.

*Example: A-6 Enable advanced properties: I/O throttling*

---

```
IBM_2076:ITS0-Storwize-V7000-1:admin>chvdisk -rate 1200 -unit mb ESXi-Redbooks
IBM_2076:ITS0-Storwize-V7000-1:admin>
IBM_2076:ITS0-Storwize-V7000-1:admin>lsvdisk ESXi-Redbooks

id 2
name ESXi-Redbooks
.
.
vdisk_UID 600507680185853FF000000000000011
virtual_disk_throttling (MB) 1200
preferred_node_id 2
.
.
IBM_2076:ITS0-Storwize-V7000-1:admin>
```

---

If you do not specify the unit parameter, the throttling is based on I/Os instead of throughput (Example A-7).

*Example: A-7 Throttling based on I/O*

---

```
IBM_2076:ITS0-Storwize-V7000-1:admin>chvdisk -rate 4000 ESXi-Redbooks
IBM_2076:ITS0-Storwize-V7000-1:admin>lsvdisk ESXi-Redbooks
id 2
name ESXi-Redbooks
.
.
vdisk_UID 600507680185853FF000000000000011
throttling 4000
preferred_node_id 2
.
.
IBM_2076:ITS0-Storwize-V7000-1:admin>
```

---

To disable I/O throttling, set the I/O rate to 0 (Example A-8).

*Example: A-8 Disable I/O Throttling*

---

```
IBM_2076:ITS0-Storwize-V7000-1:admin>chvdisk -rate 0 ESXi-Redbooks
IBM_2076:ITS0-Storwize-V7000-1:admin>lsvdisk ESXi-Redbooks
id 2
.
.
vdisk_UID 600507680185853FF000000000000011
throttling 0
preferred_node_id 2
.
```

IBM\_2076:ITS0-Storwize-V7000-1:admin>

## FlashCopy example commands

The IBM Storwize V7000 solution offers powerful FlashCopy functions, as described in Chapter 11, “Copy services” on page 371. FlashCopy creation is a process that is often scripted. The commands to create a FlashCopy are easy to discover if you create a FlashCopy in the GUI, and the commands for your system are listed if the creation completes.

Example A-9 shows you the required steps to prepare a reverse FlashCopy, and shows you the FlashCopy command using the “Reverse” option. As you can see at the end of Example A-9, FCMAP\_rev\_1 shows a restoring value of yes while the FlashCopy mapping is copying. After it has finished copying, the restoring value field will change to no.

### Example: A-9 Prepare reverse FlashCopy

```
IBM_2076:ITS0-Storwize-V7000-1:admin>lsvdisk
id name          IO_group_id IO_group_name status mdisk_grp_id mdisk_grp_name capacity  type
FC_id FC_name RC_id RC_name vdisk_UID          fc_map_count copy_count
fast_write_state se_copy_count RC_change
5  Volume_FC_S    0          io_grp0      online 0          STGPool_0  5.00GB striped
600507680185853FF000000000000015 0          1          empty      0          no
6  Volume_FC_T    0          io_grp0      online 0          STGPool_0  5.00GB
striped
600507680185853FF000000000000016 0          1
empty      0          no
7  Volume_FC_T1   0          io_grp0      online 0          STGPool_0  5.00GB
striped
600507680185853FF000000000000017 0          1
empty      0          no

IIBM_2076:ITS0-Storwize-V7000-1:admin>mkfcmap -source Volume_FC_S -target Volume_FC_T_S1 -name
FCMAP_1 -copyrate 50
FlashCopy Mapping, id [0], successfully created

IBM_2076:ITS0-Storwize-V7000-1:admin>mkfcmap -source Volume_FC_T_S1 -target Volume_FC_S -name
FCMAP_rev_1 -copyrate 50
FlashCopy Mapping, id [1], successfully created

IBM_2076:ITS0-Storwize-V7000-1:admin>mkfcmap -source Volume_FC_T_S1 -target Volume_FC_T1 -name
FCMAP_2 -copyrate 50
FlashCopy Mapping, id [2], successfully created

IBM_2076:ITS0-Storwize-V7000-1:admin>lsfcmap
id name          source_vdisk_id source_vdisk_name target_vdisk_id target_vdisk_name group_id
group_name status      progress copy_rate clean_progress incremental partner_FC_id
partner_FC_name restoring start_time rc_controlled
0  FCMAP_1      5          Volume_FC_S      8          Volume_FC_T_S1
idle_or_copied 0          50          100          off      1          FCMAP_rev_1      no
no
1  FCMAP_rev_1 8          Volume_FC_T_S1   5          Volume_FC_S
idle_or_copied 0          50          100          off      0          FCMAP_1          no
no
2  FCMAP_2      8          Volume_FC_T_S1   7          Volume_FC_T1
idle_or_copied 0          50          100          off      no
no

IBM_2076:ITS0-Storwize-V7000-1:admin>startfcmap -prep FCMAP_1
```

```

IBM_2076:ITS0-Storwize-V7000-1:admin>lsfcmapi
id name          source_vdisk_id source_vdisk_name target_vdisk_id target_vdisk_name group_id
group_name status      progress copy_rate clean_progress incremental partner_FC_id
partner_FC_name restoring start_time rc_controlled
0  FCMAP_1      5          Volume_FC_S      8          Volume_FC_T_S1
copying      0          50          100          off          1          FCMAP_rev_1      no
111006160239 no
1  FCMAP_rev_1 8          Volume_FC_T_S1  5          Volume_FC_S
idle_or_copied 0          50          100          off          0          FCMAP_1          no
no
2  FCMAP_2      8          Volume_FC_T_S1  7          Volume_FC_T1
idle_or_copied 0          50          100          off          no
no

```

```

IBM_2076:ITS0-Storwize-V7000-1:admin>startfcmap -prep FCMAP_2
IBM_2076:ITS0-Storwize-V7000-1:admin>lsfcmapi
id name          source_vdisk_id source_vdisk_name target_vdisk_id target_vdisk_name group_id
group_name status      progress copy_rate clean_progress incremental partner_FC_id
partner_FC_name restoring start_time rc_controlled
0  FCMAP_1      5          Volume_FC_S      8          Volume_FC_T_S1
copying      3          50          96          off          1          FCMAP_rev_1      no
111006160239 no
1  FCMAP_rev_1 8          Volume_FC_T_S1  5          Volume_FC_S
idle_or_copied 0          50          100          off          0          FCMAP_1          no
no
2  FCMAP_2      8          Volume_FC_T_S1  7          Volume_FC_T1
copying      0          50          100          off          no
no
111006160359 no

```

```

IBM_2076:ITS0-Storwize-V7000-1:admin>startfcmap -prep FCMAP_rev_1
CMMVC6298E The command failed because a target VDisk has dependent FlashCopy mappings.
IBM_2076:ITS0-Storwize-V7000-1:admin>startfcmap -prep -restore FCMAP_rev_1
IBM_2076:ITS0-Storwize-V7000-1:admin>lsfcmapi
id name          source_vdisk_id source_vdisk_name target_vdisk_id target_vdisk_name group_id
group_name status      progress copy_rate clean_progress incremental partner_FC_id partner_FC_name
restoring start_time rc_controlled
0  FCMAP_1      5          Volume_FC_S      8          Volume_FC_T_S1
copying 18          50          81          off          1          FCMAP_rev_1      no
111006160239 no
1  FCMAP_rev_1 8          Volume_FC_T_S1  5          Volume_FC_S
copying 81          50          18          off          0          FCMAP_1          yes
111006161024 no
2  FCMAP_2      8          Volume_FC_T_S1  7          Volume_FC_T1
copying 14          50          100          off          no
no
111006160359 no

```

## Modifying Global Mirror Delay for testing

As described in 11.3, “Remote Copy” on page 433, a delay can be simulated on Global Mirror links. This feature is an advanced feature only available in the CLI. Example A-10 shows you how to add a delay to the Global Mirror connection.

*Example: A-10 Add Global Mirror Delay*

```

IBM_2076:ITS0-Storwize-V7000-1:admin>lssystem
id 0000020061614FFC

```

```

name ITS0-Storwize-V7000-1
.
console_IP 10.18.228.200:443
id_alias 0000020061614FFC
gm_link_tolerance 300
gm_inter_cluster_delay_simulation 0
gm_intra_cluster_delay_simulation 0
gm_max_host_delay 5
.
tier generic_hdd
tier_capacity 5.45TB
tier_free_capacity 2.10TB
has_nas_key no
layer storage
rc_buffer_size 48

IBM_2076:ITS0-Storwize-V7000-1:admin>chsystem -gmintradelaysimulation 20
IBM_2076:ITS0-Storwize-V7000-1:admin>lssystem
id 0000020061614FFC
name ITS0-Storwize-V7000-1
gm_inter_cluster_delay_simulation 0
gm_intra_cluster_delay_simulation 20
gm_max_host_delay 5
.
IBM_2076:ITS0-Storwize-V7000-1:admin>chsystem -gminterdelaysimulation 20
IBM_2076:ITS0-Storwize-V7000-1:admin>lssystem
id 0000020061614FFC
name ITS0-Storwize-V7000-1
.
gm_inter_cluster_delay_simulation 20
gm_intra_cluster_delay_simulation 20
gm_max_host_delay 5
.

```

---

## SAN Boot

IBM Storwize V7000 supports SAN Boot for Windows, VMware, and many other operating systems. SAN Boot support can change from time to time, so regularly check the IBM Storwize V7000 interoperability matrix at the following address:

[http://www-03.ibm.com/systems/storage/disk/storwize\\_v7000/interop.html](http://www-03.ibm.com/systems/storage/disk/storwize_v7000/interop.html)

The IBM Storwize V7000 Information Center has a great deal of information about SAN Boot in combination with different operating systems. For more information, go to the following address:

<http://publib.boulder.ibm.com/infocenter/storwize/ic/index.jsp>

Additional information about SAN Boot is also covered in the *IBM Multipath Subsystem Device Driver User's Guide*, which can be found at the following address:

<http://www-01.ibm.com/support/docview.wss?rs=503&context=HW26L&uid=ssg1S7000303>

## Enabling SAN Boot for Windows

Complete the following procedure if you want to install Windows host using SAN Boot:

1. Configure the IBM Storwize V7000 system so that only the boot volume is mapped to the host.
2. Configure the Fibre Channel SAN so that the host only sees one IBM Storwize V7000 system node port. Multiple paths during installation are not supported.
3. Configure and enable the HBA BIOS.
4. Install the operating system using the normal procedure, selecting the volume as the partition on which to install.

**HBAs:** You might need to load an additional HBA device driver during installation, depending on your Windows version and the HBA type.

5. Install SDDDSM after the installation has completed.
6. Modify your SAN zoning to allow multiple paths.
7. Check your host to see if all paths are available.
8. Set redundant boot devices in the HBA BIOS to allow the host to boot when its original path has failed.

## Enabling SAN Boot for VMware

Complete the following procedure if you want to install a VMware ESXhost using SAN Boot:

1. Configure the IBM Storwize V7000 system so that only the boot volume is mapped to the host.
2. Configure the Fibre Channel SAN so that the host only sees one IBM Storwize V7000 system node port. Multiple paths during installation are not supported.
3. Configure and enable the HBA BIOS.
4. Install the operating system using the normal procedure, selecting the volume as the partition on which to install.

**HBAs:** You might need to load an additional HBA device driver during installation, depending on your ESX level and the HBA type.

5. Modify your SAN zoning to allow multiple paths.
6. Check your host if all paths are available and modify the multipath policy if required.

## Windows SAN Boot migration

If you have a host that runs a Windows 2000 Server, Windows Server 2003, or Windows Server 2008 operating system, and have existing SAN Boot images that are controlled by storage controllers, you can migrate these images to image-mode volumes that are controlled by the IBM Storwize V7000 system.

**SAN Boot procedures:** For SAN Boot procedures for other operating systems, check the IBM Storwize V7000 Information Center at the following address:

<http://publib.boulder.ibm.com/infocenter/storwize/ic/index.jsp>

Complete the following steps to migrate your existing SAN Boot images:

1. If the existing SAN Boot images are controlled by an IBM storage controller that uses the IBM Subsystem Device Driver (SDD) as the multipathing driver, you must use SDD V1.6 or higher. Run the SDD **datapath set bootdiskmigrate 2076** command to prepare the host for image migration. See the Multipath Subsystem Device Driver (SDD) documentation for more information.
2. Shut down the host.
3. Complete the following configuration changes on the storage controller:
  - a. Write down the SCSI LUN ID each volume is using (for example, boot LUN SCSI ID 0, Swap LUN SCSI ID 1, Database Lun SCSIID 2, and so on).
  - b. Remove all the image-to-host mappings from the storage controller.
  - c. Map the existing SAN Boot image and any other disks to the IBM Storwize V7000 system.
4. Change the zoning so that the host is able to see the IBM Storwize V7000 I/O group for the target image mode volume.
5. Complete the following configuration changes on the IBM Storwize V7000 system:
  - a. Create an image mode volume for the managed disk (MDisk) that contains the SAN Boot image. Use the MDisk unique identifier to specify the correct MDisk.
  - b. Create a host object and assign the host HBA ports.
  - c. Map the image mode volume to the host using the same SCSI ID as before. For example, you might map the boot disk to the host with SCSI LUN ID 0.
  - d. Map the swap disk to the host, if required. For example, you might map the swap disk to the host with SCSI LUN ID 1.
6. Change the boot address of the host by completing the following steps:
  - a. Restart the host and open the HBA BIOS utility of the host during the booting process.
  - b. Set the BIOS settings on the host to find the boot image at the worldwide port name (WWPN) of the node that is zoned to the HBA port.
7. If SDD V1.6 or higher is installed and you ran **bootdiskmigrate** in step 1, reboot your host, update SDDDSM to the latest level, and go to step 14. If SDD V1.6 is not installed, go to step 8.
8. Modify the SAN Zoning so that the host only sees one path to the IBM Storwize V7000.
9. Boot the host in single-path mode.
10. Uninstall any multipathing driver that is not supported for IBM Storwize V7000 system hosts that run the applicable Windows Server operating system.
11. Install SDDDSM.
12. Restart the host in single-path mode and ensure that SDDDSM was properly installed.
13. Modify the SAN Zoning to enable multipathing.
14. Rescan drives on your host and check that all paths are available.
15. Reboot your host and enter the HBA BIOS.

16. Configure the HBA settings on the host. Ensure that all HBA ports are boot-enabled and can see both nodes in the I/O group that contains the SAN Boot image. Configure the HBA ports for redundant paths.
17. Exit the BIOS utility and finish starting the host.
18. Map any additional volumes to the host as required.

# Related publications

The publications listed in this section are considered suitable for a more detailed discussion of the topics covered in this book.

## IBM Redbooks

The following IBM Redbooks publications provide additional information about the topic in this document. Some publications referenced in this list might be available in softcopy only.

- ▶ *Get More Out of Your SAN with IBM Tivoli Storage Manager*, SG24-6687
- ▶ *IBM System Storage Business Continuity: Part 1 Planning Guide*, SG24-6547
- ▶ *IBM System Storage Business Continuity: Part 2 Solutions Guide*, SG24-6548
- ▶ *IBM Tivoli Storage Area Network Manager: A Practical Introduction*, SG24-6848
- ▶ *Implementing an IBM b-type SAN with 8 Gbps Directors and Switches*, SG24-6116
- ▶ *Implementing the IBM System Storage SAN Volume Controller V6.1*, SG24-7933
- ▶ *Introduction to Storage Area Networks*, SG24-5470
- ▶ *SAN Volume Controller V4.3.0 Advanced Copy Services*, SG24-7574
- ▶ *SAN Volume Controller Best Practices and Performance Guidelines*, SG24-7521
- ▶ *Using the SVC for Business Continuity*, SG24-7371

## Other publications

These publications are also relevant as further information sources:

- ▶ *Command Line Interface User's Guide*, SG26-7903
- ▶ *IBM System Storage Master Console: Installation and User's Guide*, GC30-4090
- ▶ *IBM System Storage Open Software Family SAN Volume Controller: CIM Agent Developers Reference*, SC26-7545
- ▶ *IBM System Storage Open Software Family SAN Volume Controller: Command-Line Interface User's Guide*, SC26-7544
- ▶ *IBM System Storage Open Software Family SAN Volume Controller: Configuration Guide*, SC26-7543
- ▶ *IBM System Storage Open Software Family SAN Volume Controller: Host Attachment Guide*, SC26-7563
- ▶ *IBM System Storage Open Software Family SAN Volume Controller: Installation Guide*, SC26-7541
- ▶ *IBM System Storage Open Software Family SAN Volume Controller: Planning Guide*, GA22-1052
- ▶ *IBM System Storage Open Software Family SAN Volume Controller: Service Guide*, SC26-7542

- ▶ *IBM System Storage SAN Volume Controller Model 2145-8A4 Hardware Installation Guide*, GC27-2219
- ▶ *IBM System Storage SAN Volume Controller Model 2145-8G4 Hardware Installation Guide*, GC27-2220
- ▶ *IBM System Storage SAN Volume Controller Model 2145-CF8 Hardware Installation Guide*, GC52-1356
- ▶ *IBM System Storage SAN Volume Controller Models 2145-8F2 and 2145-8F4 Hardware Installation Guide*, GC27-2221
- ▶ *IBM System Storage SAN Volume Controller V5.1.0 - Host Attachment Guide*, SG26-7905-05
- ▶ *IBM TotalStorage Multipath Subsystem Device Driver User's Guide*, SC30-4096
- ▶ *Subsystem Device Driver User's Guide for the IBM TotalStorage Enterprise Storage Server and the IBM System Storage SAN Volume Controller*, SC26-7540

## Online resources

These websites are also relevant as further information sources:

- ▶ Cygwin Linux-like environment for Windows:  
<http://www.cygwin.com>
- ▶ Download site for Windows Secure Shell (SSH) freeware:  
<http://www.chiark.greenend.org.uk/~sgtatham/putty>
- ▶ IBM Redbooks publications about SAN Volume Controller:  
<http://www.redbooks.ibm.com/cgi-bin/searchsite.cgi?query=SVC>
- ▶ IBM site to download SSH for AIX:  
<http://oss.software.ibm.com/developerworks/projects/openssh>
- ▶ IBM Storwize V7000 environment planning:  
[http://publib.boulder.ibm.com/infocenter/storwize/ic/index.jsp?topic=/com.ibm.storwize.v7000.doc/svc\\_installplan\\_22qgvs.html](http://publib.boulder.ibm.com/infocenter/storwize/ic/index.jsp?topic=/com.ibm.storwize.v7000.doc/svc_installplan_22qgvs.html)
- ▶ *IBM Storwize V7000 Host Attachment Guide*:  
[http://publib.boulder.ibm.com/infocenter/storwize/ic/index.jsp?topic=/com.ibm.storwize.v7000.doc/svc\\_over\\_1dcur0.html](http://publib.boulder.ibm.com/infocenter/storwize/ic/index.jsp?topic=/com.ibm.storwize.v7000.doc/svc_over_1dcur0.html)
- ▶ IBM Tivoli Storage Area Network Manager site:  
<http://www-306.ibm.com/software/sysmgmt/products/support/IBMTivoliStorageAreaNetworkManager.html>
- ▶ IBM TotalStorage home page:  
<http://www.storage.ibm.com>
- ▶ IBM TotalStorage Virtualization home page:  
<http://www-1.ibm.com/servers/storage/software/virtualization/index.html>
- ▶ Microsoft Knowledge Base Article 131658:  
<http://support.microsoft.com/support/kb/articles/Q131/6/58.asp>
- ▶ Microsoft Knowledge Base Article 149927:  
<http://support.microsoft.com/support/kb/articles/Q149/9/27.asp>

- ▶ Open source site for SSH for Windows and Mac:  
<http://www.openssh.com/windows.html>
- ▶ SAN Volume Controller supported platform:  
<http://www-1.ibm.com/servers/storage/support/software/sanvc/index.html>
- ▶ Subsystem Device Driver download site:  
<http://www-1.ibm.com/servers/storage/support/software/sdd/index.html>
- ▶ SAN Volume Controller online documentation:  
<http://publib.boulder.ibm.com/infocenter/svcic/v3r1m0/index.jsp>
- ▶ SAN Volume Controller support page:  
<http://www-947.ibm.com/systems/support/supportsite.wss/selectproduct?taskind=4&brandind=5000033&familyind=5329743&typeind=0&modelind=0&osind=0&psid=sr&continue.x=1>
- ▶ Sysinternals home page:  
<http://www.sysinternals.com>
- ▶ VMware information:  
<http://www.vmware.com/products/vmotion/overview.html>

## Help from IBM

IBM Support and downloads

[ibm.com/support](http://ibm.com/support)

IBM Global Services

[ibm.com/services](http://ibm.com/services)

# Index

## A

- active-active architecture 15
- Add Enclosure window 61
- administrative rights
  - DB2 user 493
- Advance FlashCopy menu 402
- Advanced Copy Services 9
- advanced copy services 27
- Advanced Settings 152, 155, 395–397
- alerts 19, 25, 35, 56, 420
- algorithms 17, 238, 241
- aliases 26
- analyses 368–369, 381, 481, 522
- architecture 1, 15, 25, 522
- arrays 16–17, 242, 245, 258, 369
  - splitting 338
- asynchronous replication 461
- audit logs 124, 561
- authentication 26, 137, 157, 502, 570, 578
- Authentication Parameters 578
- auto-complete
  - commands 581
- autoexpand 24
- autoexpansion 24
- automatic data placement 352
- automatically discover 260
- automation 28
- autorun enabled 489

## B

- background copies 7, 120, 375–377, 383, 412, 447, 453
  - bandwidth 453
- background copy rate 375–376, 383
- backup copy rate 376
- backups 7, 32, 36, 320, 371, 379, 383, 391, 437, 483
  - application data 16, 28
  - batteries 5
  - FlashCopy 372, 381
  - image 5
  - management IP address 40
  - preset 397, 400
  - system configuration data 16
  - tape 372, 380
  - volumes 115, 383, 390
- bandwidth 28, 38, 120, 440, 447, 453, 455
- batteries 5, 11, 13, 528, 530
- bitmaps 373, 379
- boot 134, 567

## C

- cache 11, 15, 20, 63, 309, 346, 377, 438, 440, 482–483
- Call Home 32, 128
  - email 31–32

- candidate 229, 232
- canisters 4–5, 11, 13, 15, 36, 40, 50, 132, 158, 433, 522, 525, 527
  - expansion 4, 6, 13, 525
  - slots 11, 525
- capacity 163
  - allocation 236
  - allocation indicator 236, 241
  - cluster maximum 19
  - cluster storage maximum 19
  - cold data 370
  - configurable warning 24
  - current internal storage 227
  - free 165
  - Global Mirror and Metro Mirror 43
  - hosts 294, 325
  - hot data 370
  - management 481
  - maximum usable 241
  - MDisks 245, 342
  - mirrored 8
  - optimized setup 242
  - physical and usable 78
  - pools 168
  - real 23, 163, 165, 294, 308
  - real physical disks 7
  - solid-state disks 348
  - storage 14, 18–19, 227, 334, 375
  - thin provisioned volumes 383
  - used 19, 24
  - used free 24
  - utilization 481
  - virtual 23, 79, 163, 165, 294, 308–309
  - virtual external storage arrays 4
  - volumes 18, 30, 171, 264, 294, 308, 369, 446
  - warning 24
- Cascaded FlashCopy 7
  - mappings 375
- CD layout 486
- chains 4, 38, 233–234, 435, 527
- CHAP 283
- chat sessions 30
- CIMOM 16, 484
- clones 4, 115, 375, 389, 393, 396, 400
- clusters 15, 21, 39, 166, 298
  - allowed 437
  - audit logs 124
  - auxiliary 444–445
  - background copy rate 120
  - backups 530–531
  - configuration 36, 531
    - data 531
  - configuration nodes 15
  - consistency groups per cluster 29
  - creating 50

- error logging 522
- extent sizes 19
- external storage 4
- Fibre Channel details 127
- FlashCopy consistency groups per cluster 382
- FlashCopy mappings per cluster 30, 382
- host mappings 4
- hosts 209
- I/O groups 15
- image MDisk 17
- Image Mode volumes 22
- inactive 437
- internal storage 4
- IP addresses 32, 36, 40, 50, 180, 197, 510, 533, 579
- local 437
- management 5, 40–41, 43
- master 444–445
- master and auxiliary 444–445
- maximum capacity 19
- MDisks 4
  - data 23
- names 81
- network 437
- node canisters 522
- node pairs 15
- number of Remote Copy consistency groups per cluster 446
- number of Remote Copy relationships per cluster 446
- partnerships 16, 437, 446, 451, 453
- primary 444–445, 478
- primary and secondary 445
- public keys 570
- relationships per cluster 29
- remote 437
- secondary 444–445
- shutdown 564, 566–567
- states 91
- statuses 524
- unmanaged MDisk 17
- VMware 210
- colliding writes 446
- Command Descriptor Block (CDB) 25
- command-line interface (CLI) 16, 18, 26, 31, 44–45, 308, 363, 381, 439, 485–486, 514, 530, 560, 564, 566, 569–570, 576, 580, 582, 584
  - authentication 123
- commands 8, 25, 44, 104, 106, 109, 113, 117, 124, 378–379, 443, 489, 499, 531, 560, 570, 581, 583
- communication failures 529
- concepts 26, 522
- configuration 67, 78, 81, 159, 192
  - access redundancy 36
  - advanced host 173
  - backups 530, 532
  - basic 269, 570
  - basic volumes 174
  - basic Windows hosts 541
  - changes 50, 587
  - CLI commands 560
  - cluster activity 15
  - clusters 16
  - consistent 481
  - Copy Services limits 29
  - data 519, 530
  - device 481
  - Easy Tier 353
  - email 58–59
  - enabling 158
  - events 56, 58, 561
  - files 46
  - FlashCopy 393
  - guidelines 28
  - HBA firmware 139
  - help 67
  - hosts 149
  - initial 54
  - IP address options 40
  - IP addresses 50
  - IP addresses for Ethernet ports 40–41
  - issues 32
  - limits 29
  - limits and restrictions 6
  - Metro Mirror
    - limits 446
  - network 48, 126
  - nodes 12, 15–16, 40–41, 50, 531
  - options 3
  - recommended storage 234
  - restrictions 336–337
  - steps 35
  - storage 62
  - storage controller changes 587
  - supported HBA driver 133
  - system changes 530
  - system restore 530
  - tasks 15
  - wizards 56, 62, 64, 150, 154, 231
  - zone 212
- Configuration tab 137
- Configuration window 156
- connectivity 541
  - database 484
  - host file systems to physical disks 481
  - IBM Storwize V7000 and Brocade SAN Switches and Directors 39
  - iSCSI 156
  - iSCSI Ethernet ports 156
  - options 75
- consistency
  - point in time 378
- consistency groups 8, 29–30, 118–119, 374, 378, 382, 398, 404, 413–417, 419, 421–422, 443, 445, 460–461, 472–480
  - empty 415, 444, 474
- Consistency Groups menu 413
- Consistency Groups window 383, 414
- consistent
  - configuration 481
  - copies 448
  - data set 372

- image 379, 440, 444
- relationship 448
- ConsistentDisconnected 445
- ConsistentStopped 444
- ConsistentSynchronized 444
- containers 264
- contingency 24
  - capacity 24
- control enclosures 4, 11–13, 36, 38, 522, 527–528
  - state information 12
- Copied state 377, 379
- copies
  - fully synchronized 8
  - primary 24, 28, 166, 294, 318, 320, 322–324, 352
  - splitting 24, 320–321, 323
- copy
  - bandwidth 453
  - operations 29, 380, 383
  - processes 120, 377, 444, 448, 453
  - rate 120, 375–376, 383, 412, 447
- copy processes
  - stopping 377
- Copy Services 9, 29, 67, 114, 383–387, 413, 451
  - layer 27
- copy services 27
  - functions 27, 371
- Copying state 377, 379, 405, 409, 448
- creating
  - advanced FlashCopy mappings 404
  - Fibre Channel and iSCSI hosts 156
  - Fibre Channel hosts 153
  - FlashCopy 583
  - hosts 270
  - HP/UX or TPGS hosts 152
  - new volume copies 293
  - partnerships 433, 446
  - relationships between mirrored volumes 16
  - Remote Copy relationships 461, 465
  - Reverse FlashCopy mappings 382
  - second host 153
  - second hosts 153
  - thin-provisioned volumes 163
  - volume copies 159
  - volumes 293, 561
  - volumes and FlashCopy mappings 3
- Critical Fix Notification 541
- cycling mode 28

## D

### data

- analyses 348
- application 16, 342, 440, 530
- backup 16, 209, 381
- client 379
- cluster configuration 16
- collection 483
- collection settings 513
- configuration 519, 530
- consistency 445
- consistent copy 448

- deletion 483
- error-related 32
- flushing 320
- hosts 212
- hot 345, 352, 368
- importing or exporting 338
- loss 162, 209, 228–229, 337
- master volume 463
- MDisks 23, 248, 258
- memory dumps 522
- migration 8, 10, 22, 205–206, 209, 218–219, 221, 249, 252, 334, 338–339, 342, 349, 566
- mirrored 232
- mirrored volumes 24
- movement 353
- multiple volumes 8
- performance 368, 483, 485
- placement 345–346
- primary volume copy 322
- production 383, 437
- protection 530
- rates 482
- read and write 5, 377
- recording medium 5
- relocation 346
- replication 28
- repositories 485
- sets 378
- sources 379–380
- storage infrastructure 30
- striped 17, 526
- support 562
- svc\_snap support 561
- targets 7
- transmitting and receiving load 522
- workload performance 348
- Data Migration feature 8
- Data Migration Planner 350
- Data Migrator 351
- Data Placement Advisor (DPA) 350
- database
  - attention required 495
  - integrity 379
- date and time 42, 54–55, 129, 363
- date code 26
- DB2 Administration Server 492
- DB2 installation 488
  - verify installation 498
- DB2 Installer 489
- DB2 tools catalog 495
- DB2 user account 493
- db2sampl command 498
- decoupled 21
- default location 363
- delete
  - consistency groups 480
  - FlashCopy mappings 118, 383, 410
  - host ports 284, 290
  - hosts 280
  - log files 89

- mappings 377
- old volume copies 323
- partnerships 120, 459
- users 122
- volume copies 323
- volumes 306
- Delete option 89
- deleting 24, 270
- dependent writes 378–379
- destaged 309, 318, 324
- Detect MDisk action 260
- detected
  - hardware issues 56
  - new storage 260
  - software failures 522
- device-specific modules (DSM) 134
- Directed Maintenance Procedure (DMP) 83, 228, 350
- disk controllers 210
- disk drive types 14
- disks
  - failure 337
  - slots 13
- DNS suffix 487
- domain name system 487
- domain name systems
  - primary 487
- drives 5–6, 587
  - 3.5-inch 525
  - dependent 230
  - disk 11, 13–14, 38
  - enclosures 4–5
  - failure 16–17, 232
  - fast SAS or FC 348
  - faults 16
  - hard disk 345
  - hot spare 234, 238, 242
  - internal 5, 8, 14, 16–18, 62, 94, 224, 228–229, 232
    - capacity 94
    - objects 16
    - overview 226
  - logical 44
    - expanding 44
  - MDisks 258, 264, 268
  - mirrored 17
    - pairs 17, 232
  - RAID arrays 232–233, 526
  - slots 6
  - solid-state 43, 346, 348, 354, 356, 358–359, 368–369
  - spare 228
  - unconfigured 241

## E

- Easy Tier 25, 43, 205, 345
  - Automatic Data Placement Mode 352
  - definition 8
  - enabling 364
  - enabling and disabling 361
  - enabling or disabling 367
  - evaluation mode 365, 368

- extent migration 20, 352
- hot spots 353
- internal volumes 348
- log files 363
- measurements 363
- mixing MDisks 338
- operating modes 351
- overview 9, 346
- performance data 368
- process 349
- SSD 232, 234, 238, 242, 356
- states 353
- statuses 359
- Tivoli Storage Productivity Center 483
- volume hot spots 14
- enclosures 5–6, 8, 14, 36, 525, 528
  - chains 4
  - expansion 3–5, 12–13, 36–38, 78, 525, 527–528, 567
  - virtualized 42
- errors 555
  - asynchronous notification 522
  - cluster logging 522
  - ConsistentStopped state 444
  - hardware 377, 524
  - I/O 380
  - link 260
  - mirrored volume copies 321
  - partnership candidates 452
  - Recommended Actions grid 556
  - service panel 522
  - svc.config.backup.log 531
  - vpd 525
- Ethernet
  - cabling 36
  - LED statuses 523
  - management interfaces 533
  - ports 12, 36, 40–41, 50, 523
  - switches 25
- Ethernet Ports menu 157
- EUIs 15
- Event Log Properties menu 558
- Event Log tabs 558
- events 3, 83, 87
  - alerts 35
  - configuration 56–57, 561
  - count 547
  - definition 4
  - details 556
  - detected 31
  - disaster 16
  - extended logging 139
  - failure 4
  - highest priority 544, 549
  - informational 483, 548
  - level 58
  - logs 322, 543–545, 547–548, 557–558, 563
  - marked as fixed 86
  - node canisters 41
  - notifications 31, 56, 522

- offline fabrics 38
- power input failure 11
- reporting 483
- resolving 84
- serious 544
- site power failure 522
- SNMP traps 31
- sorted by time stamp 547
- svc\_snap files 563
- syslog messages 31
- unexpected 544
- Expand Volume window 301
- expansion enclosures 226
- extended unique identifiers 15
- extents 20, 25, 346
  - allocation 349
  - cold 350
  - Easy Tier 25, 347, 368
  - hot 350, 352, 369–370
  - I/O activity 352
  - level 347
  - managed MDisks 17, 245
  - mappings 23
  - MDisks 18, 23
  - migration 301, 323, 345, 348–349, 352, 362
  - migration plans 25, 347
  - monitoring I/O statistics 346
  - real capacity 163
  - sizes 18–19, 24–25
  - striped volumes 21
- external storage 338
  - adding 339
  - arrays 4, 17
  - backups 209
  - definition 4
  - destination 218
  - Easy Tier 345
  - External window 341
  - image mode copies 220
  - importing 8
  - licenses 42
  - lower tiered pools 348
  - mapping 211
  - MDisks 224, 244, 260, 342
  - migration 10, 206
  - ports 38, 336
    - maximum 336
  - removing 343
  - Show Dependent Volumes option 341
  - virtualization 333–334
  - volume migration 301
  - zoning 211
- external storage system
  - extended help 339
- External Virtualization 9–10, 334–335

## F

- fabric 4, 348, 481
  - BLUE 337
  - errors 437

- Fibre Channel ports 36
  - links 437
  - Out of Band Agents 484
  - problems 260
  - RED 337
  - remote 446
  - WWPN zones 38
- failed 229
- failover situation 438
- failovers 15, 28, 40, 132, 440
- fault-tolerant controller 12
- Fibre Channel
  - ports 12, 27, 36, 210, 286, 339, 446, 523
- Fibre Channel connections 126
- Fibre Channel Port Login 27
- file system 343, 481, 483
- FlashCopy 7, 29, 44, 115, 163, 372–373
  - capabilities 43
  - commands 378–379
  - consistency group
    - states
      - Prepared 379
      - Preparing 379
      - Stopped 380
  - consistency groups 8, 379, 413–414
    - states 379
      - Suspended 379
  - copy services 27, 371
  - database volumes 379
  - example commands 583
  - functions 7
  - integrity 378
  - mapping
    - states 377
      - Idling/Copied 378
      - Prepared 377
      - Preparing 377
      - Stopped 377
      - Suspended 377
  - mapping states
    - Stopped 406, 420
  - mappings 3, 8, 30, 118, 306, 308, 374, 376, 378–379, 381–383, 395, 397, 401, 405, 407, 409, 414–416, 420–421, 566, 583
    - creating 394
    - deleting 409–410
    - dependency tree 411
    - renaming 407
  - operations 382–383
  - properties 382
  - relationships 308
  - Remote Copy 447
  - source volumes 411
  - thin provisioning 23
  - volumes 116
    - multiple target 375
      - target 379, 391, 405–406, 409, 412, 438, 445
- FlashCopy Consistency Group window 117
- FlashCopy Mapping window 118, 404
- FlashCopy Mappings menu 386

- FlashCopy nocopy with thin provisioning 7
- flexibility 237
- foreground I/O latency 453
- Full Feature Phase 26
- Full/Incremental Copy 7

## G

- Getting Started window
  - help references 67
- Global Mirror 8–9, 28–29, 43, 433, 439–440, 444–445, 461, 481–482, 584
  - definition 8
  - relationships 448
- gminterdelaysimulation 439
- gmintradelaysimulation 439
- grains 165, 309, 374
- granularity 373
- GUID 488

## H

- hardware failures 32
- HBAs
  - BIOS 42, 133, 586
  - installing 133, 138
  - port connection 42
  - ports 587–588
- heat maps 349
- high availability 166, 526
- Host function icon 329
- Host Type setting 283
- hosts 159
  - adding ports 287
  - administration 270
  - agents 484
  - capacity 294
  - clusters 42
  - configuration 149
  - configured and mapped
    - overview 175
  - creating 149
  - data 212
  - deleting 280
  - details 127, 176, 180, 188, 195
  - device drivers 206
  - devices 217
  - domain name systems 488
  - drivers 213
  - ESX 140–141, 148
    - Fibre Channel 187–188, 194
    - iSCSI 148, 195
  - Fibre Channel 149
    - connections 38
    - Windows 2008 175
  - Fibre Channel and iSCSI ports 110
  - I/O 8, 206, 374
  - IDs 112
  - initiator names 154, 289
  - iSCSI 156, 181, 285
  - iSCSI access 36, 40

- iSCSI CHAP Secret 283
- manual mapping process 172
- mapping volumes 296
- mappings 4, 101, 105, 108, 158–159, 172–174, 176, 180, 215–217, 269, 274–276, 291, 294, 297, 325
  - overview 291
  - verifying 581
  - viewing 298
- mirrored volumes 166
- modification 270
- names 26, 154
- naming 214
- OpenVMS 309
- paths 541
- ports 38, 151, 284–285, 288
  - deleting 290
  - WWPNs 150
- primary 279
- properties 281–282, 293
  - overview 282
- rebooting 182
- renaming 283, 331
- servers 15, 23, 138, 163
- settings 274
- spare 234
- systems 2, 4, 7, 14, 17–18, 21, 24, 127, 132–133, 138–139, 141
- TPGS 152
- unmapping 277, 297
- virtual capacity 79, 163
- volumes 329
- volumes access 42, 131, 178
- Windows 586
- Windows 2008 133, 135–137, 177–178
  - iSCSI 138, 179, 187
- WWPNs 38, 136, 286
- zones 213

hot spare 16, 227, 229, 241, 356, 526

## I

- I/O groups 12, 14–15, 30, 197, 291, 445–446, 527, 587–588
- I/O Monitoring (IOM) 350
- I/O statistics 346, 352, 366
- IBM Assist On-site
  - restricting access 31
- IBM Assist On-site tool 30–31
- IBM SAN Volume Controller (SVC) 3–4, 539, 541, 570, 574
  - upgrades 539
- IBM Storage Tier Advisor Tool (STAT) 349, 368
- IBM Storwize V7000 150
  - adding external storage 339
  - adding Fibre Channel ports 287
  - advanced host administration 270
  - advanced host and volume administration 269
  - Advanced menu 129
  - advanced volume administration 293
  - amber fault LED 50
  - architecture 1

- Audit Log tab 560
- basic volume configuration 159
- Call Home configuration 56
- capacity 4
- clusters 16
- command-line interface 46, 570
- components 14
- configuration backup procedure 530
- configuration instructions 42
- configuration limits and restrictions 6
- control enclosures 11
- copy services 371
- creating generic volumes 162
- creating mirrored volumes 166
- creating new partnerships 452
- data migration 342
- disk drive types 14
- disk subsystems 525
- downloading and installing supported firmware 138
- Easy Tier 345, 348
  - configuration using the CLI 363
  - overview 346
  - rules 352
- educational videos 33
- enclosures 14
- External Physical Storage menu 95
- external storage configuration planning 337
- external storage virtualization 333
- Fibre Channel ports 210
- FlashCopy
  - concepts 373
  - guidelines for implementation 382
  - mapping states 377
- front view 6
- full-meshed topology 436
- function icons 72
- generating configuration backups using the CLI 530
- Getting Started window 67
- GUI 3, 19, 26, 31, 33, 42, 44, 136, 140, 148, 205, 514, 530, 534
  - creating hosts 131–132, 148, 174
  - Easy Tier configuration 354
  - managing and configuring Remote Copy 451
  - managing and implementing Remote Copy 433
  - managing FlashCopy 383
  - overview 65
- hardware components 10
- hardware installation planning 36
- hardware overview 10
- Home menu 77
- host configuration 131
  - planning 42
- Information Center 137
- initial configuration 35, 43, 54
- initiator 181
- internal storage 3, 10, 334, 339, 344
- iSCSI 25
  - connections 138
  - overview 157
- LAN configuration planning 40
- licensing 9
- managed 334
- managed storage 8
- management 16
  - GUI 3
- management and support tools 30
- management software overview 66
- maximum ports or WWPNs 336
- MDisks 17
  - menu 97
- Metro Mirror 8
- migrating a volume to another storage pool 301
- migration 10
- migration wizard 205, 209
- mirrored volumes 24
- models 5
- monitoring host paths 541
- multipathing 134
- multitiered storage pools 20
- nodes 15
- overview 1, 3
- Partnerships menu 120
- performance optimized setup 238
- planning for external virtualization storage 334
- ports
  - login maximums 39
- preparing for data migration 206
- provisioning storage 160
- quorum disks 18
- RAID 14
  - supported levels 526
- RAS 522
- RAS, monitoring, and troubleshooting 521
- Recommended Actions menu 83, 548
- Remote Copy
  - general guidelines 445
  - partnerships 433
  - synchronous and asynchronous 28
- removing external storage 343
- renaming target volumes 406
- SAN
  - configuration planning 38
  - requirements 39
- SAN Boot 42, 585
- SAS cabling 528
- shrinking volumes 300
- shutdown 564, 566–567
  - using the GUI 564
- SNMP traps 31
- software upgrades 522, 533
- STAT reports 369
- Supported Hardware List 132
- system configuration backup 16
- System Status menu 78
- terminology 4
- thin-provisioned volumes 23
- triangle topology 435
- troubleshooting overview 544
- unmapping volumes from a host 277
- uploading the SSH public key 574

- USB connector slot 49
- VMware ESX
  - iSCSI attachment 141
  - multipathing 140
- Volume ID 370
- volume mirroring function 218
- volume types 162
- warnings 26
- websites 32
- Windows
  - SAN Boot migration 587
- IBM Subsystem Device Driver (SDD) 587
- IBM Subsystem Device Driver DSM (SDDDSM) 134–135, 176, 586
  - updates 587
- IBM Support Center 31, 562
- IBM Systems Storage Productivity Center (SSPC) 30, 485
- IBM Tivoli Integrated Portal 484, 486
- IBM Tivoli Storage FlashCopy Manager 29
- IBM Tivoli Storage Productivity Center 16, 481
  - architecture 483
  - component install 499
  - configuration 482
  - connecting to IBM Storwize V7000 508
  - GUI 485–486, 508
  - Information Center 28
  - installation 485
    - components 499
    - errors 502
    - overview 486
    - prerequisites 488
  - licenses 482
  - overview 482
- IBM Tivoli Storage Productivity Center for Replication
  - Two Site Business Continuity License 487
- identical data 438
- IdlingDisconnected 444
- image mode 17, 22, 95, 212, 220, 245, 304, 338, 352, 587
- Include Excluded MDisk menu 260
- InconsistentCopying 444
- InconsistentDisconnected 444
- InconsistentStopped 444
- Incremental FlashCopy
  - mappings 375
- initialization process 235
- inter-cluster 439, 462
  - communication 433
  - link bandwidth 453
- internal storage 218, 223–224, 227, 338, 570
  - configuring 231
  - definition 4
- intra-cluster 439
- IP addresses 16, 26, 32, 36, 40–43, 50, 54, 145, 180, 197, 533, 579
- IP network 25, 31
- IP port numbers 197
- iSCSI Configuration tab 180
- iSCSI 25

- access 40
- adding host ports 285
- addresses 26
- advanced host administration 270
- attachment 141
  - Windows 2008 136
- CHAP Secret 283
- connections 14
- definitions 126
- ESX
  - attachment 194
  - initiator 148
- Ethernet ports 156
- hosts 36, 40
  - creating 149, 154
- initiator names 26–27, 136, 141, 147, 154, 158, 197, 289
- interface 132
- Microsoft software initiator 136
- name 26
- nodes 26
- ports 180, 183
- ports by host 110
- ports on IBM Storwize models 5
- settings 157
- stacks 141
- volumes 174
  - mappings 197
  - Windows 2008 179
- iSCSI Alias 157
- iSCSI Configuration tab 180, 183
- iSCSI Host menu 154
- iSCSI qualified names (IQN) 15, 26
- iSCSI Service 137
- iSCSI Software Adapter Properties window 147
- ISL hop count 446
- iSNS 157

## J

- Java Web Start
  - GUI 485
- JBOD 17

## K

- key generators 570–571, 573
- key pairs 45, 570, 572
- keys 510
  - HKEY\_LOCAL\_MACHINESYSTEMCurrentControlSetControl-  
Class'4D36E97B-E325-11CE-BFC1-08002BE10318}  
<bus ID>Parameters axRequestHoldTime 138
  - HKEY\_LOCAL\_MACHINESYSTEMCurrentControlSetControl-  
Class'4D36E97B-E325-11CE-BFC1-08002BE10318}  
<bus ID>ParametersLinkDownTime 138
  - HKEY\_LOCAL\_MACHINESYSTEMCurrentControlSet  
Services\iskimeOutValue 134
  - private 570–571, 573, 578
  - public 570, 572, 574–575

SSH 123, 570, 574  
USB 46, 49–50

## L

lanes  
    PHY 5  
latency 25, 28, 346–347, 447, 453  
learning videos 33  
LEDs 12–13, 50, 229, 521, 523–525, 528, 530  
licenses  
    Enclosure 9, 42  
    external 206  
    External Storage 10, 55, 334  
    External Virtualization 334  
    External Virtualization Limit and Remote-Copy Limit 335  
    External Virtualization 10  
    Global Mirror and Metro Mirror 43  
    IBM Storwize V7000 9  
    summary 9  
    thin provisioning 7  
    virtualization 55, 206  
    Volume Mirroring 7  
Linux 132, 487  
logged 24, 67, 287  
logical block addresses (LBA) 23, 321  
logical disks 21, 159  
logical units (LU) 4  
login phase 27  
logins 283  
logs  
    listing 88, 90, 533  
    messages 31  
low bandwidth 28  
lower tiers 349  
LUNs 133, 140, 206, 211–212, 260, 337–339

## M

maintenance contract 32  
management  
    capacity 481  
    copy services 451  
    device-level 482  
    enterprise-wide 482  
    FlashCopy 383  
    IP addresses 15, 41  
    redundant access 40  
    storage 30  
    storage infrastructure 481  
    system 44–46, 50, 54  
Management Information Base (MIB) 31  
mappings 270  
    extents 245  
    external storage LUNs 211  
    FlashCopy 8, 374  
        cleaning rate 376  
    host  
        definition 4  
    LUNs 212

Multi-target FlashCopy 7  
    removing 292, 343  
    source volumes 379  
    user roles 484  
    volumes 132  
master console 31  
MDisks 23, 243  
    adding to storage pools 95, 245  
    additional actions 260  
    arrays 234, 264  
        definition 526  
    capacity 227  
    definition 4  
    extended help 243  
    external 348  
    external storage 4  
        definition 4  
    FlashCopy 116  
    HDD tier 352  
    higher tier 25, 348  
    image mode 255, 304  
    internal storage  
        definition 4  
    lower tier 25, 347  
    managed 23, 97, 245, 252, 301, 482  
        definition 17  
    menu 97, 342  
    migration 212  
    mixing 338  
    mode 253  
    overview 17, 262–263  
    performance 338, 348  
    Pool Details 325  
    Properties action 262  
    quorum disks 18  
        overview 18  
    RAID 256  
    single-tiered storage pools 19  
    source 252, 255  
    storage pools 162, 223  
    swapping drives 257  
    tiers 259  
    unmanaged 18, 97, 206, 220, 245–247, 250, 255, 260, 339  
        definition 17  
    window 262  
Member MDisk tab 312  
memory dumps 11, 522  
message types 128  
metadata 23, 377  
Metro Mirror 8, 28–29, 352, 433, 438–439, 443–445, 447, 461, 481  
    consistency groups 443  
    relationships 443  
microcode 337, 522  
Microsoft Multipath Input Output (MPIO) 134, 181–182, 186  
migration 24, 206, 212, 216  
    advanced migration function 221  
    automatic 20, 483

- Automatic Data Placement 352
- cluster hosts 209
- copies between storage pools 319
- data migration tool 8, 342
- Easy Tier 25, 347, 352
- extent migration plans 25
- extents 345, 347, 352
- feature 323
- FlashCopy 372
- hot spots 8
- image mode volumes 22
- images 586
- licenses 10
- nondisruptive 14
- plan 349
- pools 249
- process 255, 301, 303, 324
- progress 218, 249, 251, 255
- reports 25
- SAN Boot images 209, 587
- status 303
- storage migration wizard 208–209
- VMware clusters 210
- VMware ESX hosts 210
- volume copies 303–304
- volumes 19
- volumes to storage pools 302
- wizard 62, 205–206, 215
- mirroring
  - advance mirroring settings 168
  - host based software 166
  - remote 2, 8, 16, 36, 120
- modes 17, 28, 140, 245, 351
- monitoring 15, 128, 348, 352, 481–482, 519, 522
- Move to Consistency Group option 416
- multipath I/O 134
- multipath storage solution 134
- multiple paths 42, 586
- Multi-target FlashCopy 7
- multitiered storage pools 20

## N

- naming authority string 26
- Nearline SAS 14, 234
- NETBIOS 488
- network management program 31
- network time protocol (NTP) 42
- Node option 90
- nodes 127, 522
  - adding back to a cluster 44
  - canisters 4, 11, 38, 40, 50, 90, 336, 339, 433, 446, 522
    - definitions 4
    - Ethernet ports 36
    - LED status 524
    - overview 522
  - configuration node canisters 16
  - Ethernet ports 50
  - expansion canisters
    - definition 4

- FlashCopy mapping states 377
- hung 522
- I/O groups 14
- internal storage
  - definition 4
- Internet 26
- IP addresses 36, 41
- names
  - changing 26
- overview 15
- pairs 166
- partner 15
- port 1 36
- ports 586
- quorum disks 18
- replacing 522
- surviving 12
- target ports 283
- usage statistics file 25
- non-zero contingency 24

## O

- object names 18
- operations
  - copy 439, 445
  - data migration 566
  - I/O 377, 444, 448
  - IOPS 20
  - iSCSI 138
  - nocopy 7
  - start and stop 378
  - stop 378
  - write 377, 439
- ordering 379
- Overview tab 282, 308
- overwritten 373

## P

- parity strips 17
- partnerships 16
  - clusters 437
    - managing 451
  - creating 433, 446, 452
  - deleting 120
  - disconnected 456
  - new 120
  - states
    - Fully Configure (Remote Stopped) 437
    - Fully Configured (Remote Exceeded) 437
    - Fully Configured (Remote Excluded) 437
    - Fully Configured Stopped 457, 459
    - Local Excluded 437
    - Partially Configured 437
    - Remote Not Present 437
    - Stopped 437, 457
  - stopped 457
- passphrases 573
- peak loads 447
- performance

- analyses 483
- high performance disk tiers 362, 369–370
- I/O 346
- impacts 439
- logs 347
- monitoring and analysis 481
- needs 14
- optimized setups 238, 241–242
- pools 324
- requirements 8, 141
- statistics 483, 519
- storage 346
- testing 439
- performance optimized setups 239
- PHY 5, 13, 524–525
- physical location 26
- PLOGI 27
- point in time (PIT) 4, 29, 377, 379, 439
  - copies 7–8, 29, 379
  - consistent 8
  - data 378
- pools
  - primary 167, 170
  - secondary 168, 171
- Pools function icon
  - extended help 264
- Port Mask field 283
- port masks 283
- ports
  - controller devices 260
  - deleting 111
  - FC Host Adapter 133, 138
  - iSCSI 183
  - iSCSi 180
  - node canister 446
  - offline 287
  - states 287
- power supply 11, 13, 525, 528
  - slots 11
- power supply units (PSU) 11, 13, 528
  - removing 564
- P-parity 17
- presets 3, 232–234, 237–238, 383–384, 388, 393
- private keys 570–571, 573, 578
- provisioning
  - capacity 481
  - storage 484
- public keys 570, 572, 574–575
- PuTTY 570–571, 573, 576–578, 580
  - key generators 573

## Q

- Q-parity 17
- quorum
  - candidates 18
  - disks 5, 18

## R

- RAID

- definition 16
- MDisks 4
- mirrored 16, 232, 526
- overview 16
- performance 16, 526
- presets 3, 232, 234, 238
- types 19
- RAID 0 16, 232–233, 337
  - redundancy 16
- RAID 1 16–17, 337
- RAID 10 16–17, 232, 337
  - failure 17
- RAID 5 16–17, 233, 242, 337, 369
  - redundancy 17
- RAID 6 16–17, 232, 238, 242, 337
- RAID arrays 14, 17, 21, 44, 245, 526
  - goals 16, 526
  - spare 234
  - width 242
- RAID levels 16, 224, 232, 235, 237, 241–242, 337, 339, 356, 526
  - redundancy 16
- rebalancing 16, 260, 526
- receivers 31
- Redbooks website
  - Contact us xiii
- redundancy
  - access 4
  - arrays 16–17, 229
  - boot devices 586
  - clustered system management 40
  - external storage systems 337
  - fabrics 38, 336, 339
  - hosts 42
  - inter-switch links 446
  - management access 40
  - MDisks 18
  - paths 588
  - PSUs 528
  - spare drives 232
- relationship
  - consistent 448
- Relationship function icon 475
- relationships
  - background copies 376
  - cleaning rate 376
  - copy direction 469
  - FlashCopy 29, 374–375, 380
  - Global Mirror 448
  - image mode volumes 22
  - inter-cluster 462
  - Metro Mirror 438, 443
  - partnerships 456
  - Remote Copy 444
  - removing 463
  - stopping 466
- reliability 132, 338
- reliability, availability, and serviceability (RAS) 521–522
- remote
  - clusters 437

- data mirroring 16
- fabric 446
- mirroring 2, 8, 36
- nodes 446
- service 31
- storage system 453
- Remote Copy
  - asynchronous 8, 27–28, 433, 439
  - configuration 433
  - consistency groups 443–444
    - creating 473
    - managing 472
  - copy services 371
  - description 433
  - general guidelines 445
  - Global Mirror 439
  - licenses 9, 56, 336
  - limits 55, 446
  - link requirements 447
  - management 433
  - Metro Mirror 438
  - nodes 15
  - partnerships 455
  - planning 445
  - synchronous 27–28, 433, 439
- Remote Copy menu 119
- Remote Copy relationships 29, 119, 306, 437, 444–445, 463, 566
  - deleting 471, 479
  - multiple 445
  - renaming 470
  - stand-alone 459, 461
  - starting 468
  - stopping 466
  - switching direction 469
- Remote Mirroring 44, 120
- Remote-Copy Limit option 335
- response times 20
- restore points 29, 380
- Reverse FlashCopy 7, 29, 380–381, 583
- RFC3720 26
- roles
  - primary 438

## S

- SAN Boot 42, 136, 139, 209, 569, 586–587
  - hosts 133
- SAN fabrics 12, 14, 25, 42, 210, 481, 484
- SAN Volume Controller 3, 510
  - clusters 570, 574
- SCSI
  - clustered systems 26
  - commands 25
  - front ends 377
  - LUN IDs 587
  - MDisks 4
- SCSI IDs 112, 176, 180, 188, 195, 211, 216, 272, 274, 283, 291, 344
- secondary
  - read/write access 467

- security
  - features 31
  - requirements 141
- Serial Attached SCSI (SAS) 3–5, 13–14, 37–38, 234, 348, 358, 524–525, 527
  - connectivity 5, 527
  - connectors 13
  - drives 3
  - initiators 527
  - interfaces 13
  - lanes 4
  - ports 4–5, 12–13, 524–525, 527
- service tasks 15
- Shutdown Cluster menu 565
- Simple Network Management Protocol (SNMP) 31, 43, 128, 522
  - manager 31
  - messages 31
  - settings 31
- single points of failure 527
- single sign-on 481, 484
- single-tiered 19, 348
- sites
  - primary 439, 447
  - remote 8, 440
  - secondary 28, 439–440, 447–448
  - target 438
- SMTP server 32, 43
- snapshots 5, 115, 383, 388, 391, 396
- solid-state drives (SSD) 14, 345
  - arrays 234, 369
  - capacity 370
  - Easy Tier 238, 242, 356
  - Easy Tier presets 234
  - extents 352
  - external 362
  - hot data 352
  - internal 348
  - MDisks 368, 526
  - multitiered storage pools 358
  - optimization 43
  - performance 345
  - pools 319
  - RAID instances 232
  - response times 345
  - storage 25
  - tiers 258, 350
- sorting 437, 561
- sources 7, 30, 374, 380, 383, 440
  - data 7
    - Global and Metro Mirror 352
    - multiple 29
- space warning 267
- spare role 229
- SSH 45, 122, 570, 573–574, 576
  - client 570, 576, 578
  - keys 123, 570, 574
- state information 91
- states
  - consistent 438, 443

- fixed 547
- link 523
- model 444
- processes 4
- service 524
- starting 524
- stopped 376, 420
- stopping 375, 377
- suspended 378
- statistics 351, 519
  - Easy Tier 25
  - file 362
  - I/O 352, 366
  - log file 362
  - performance 483, 519
  - usage 484
- stop 118, 467, 469
  - command 117, 377
  - partnerships 456
  - process 420
- storage
  - primary 43, 453
  - secondary 453
- storage area networks (SAN)
  - configuration 38, 336
  - fabric 484
  - failure 18
  - planning 483
  - zoning 150, 283, 286, 446, 586
- Storage Bridge Bay (SBB) 10
- storage pools
  - adding capacity 240
  - adding drives 16
  - adding internal disks 94
  - adding MDisk 23
  - balancing reads 318
  - capacity 5, 18, 218, 248, 258
  - changing names 327
  - clustered systems 19
  - configured
    - overview 364
  - creating 18, 324, 339
  - data 7
  - definition 5, 18
  - deleting 96
  - Easy Tier 367
  - management 223, 342
  - MDisk Groups 245
  - migrating data 301
  - migrating volumes 323
  - multitiered 358, 362
  - naming 324, 328
  - overview 223
  - performance 348
  - placing attributes 348
  - removing MDisk 248
  - single-tiered 364
  - striped volumes 21
  - target 302, 323, 348
  - thin provisioning

- definition 5
- storage systems
  - auxiliary 462
  - external
    - overview 341
- strand 527
  - definition 5
- striping 16
- summary reports 25, 349, 503
- superuser 43, 54, 510, 535
- svctask 581–582
- syslog
  - manager 31
  - messages 31
  - protocol 31
- syslog messages sender 31
- syslog servers 128

## T

- T0 29
- targets 7, 25–26, 184, 197, 352, 374, 380, 383, 401
  - IP address 197
  - names 26
- TCP
  - ports 26
- temporary storage pool 252
- thin provisioned 162, 187, 375
  - definition 5
- thin provisioning 5, 7, 23, 482
- thrashing 15
- threshold warning 19
- tie 18
- time-zero copy 29
- traffic 141, 143, 145, 157, 185, 348
- troubleshooting 30, 44, 229, 521
  - overview 543
- Typical install 491

## U

- UDP 31
- unbalanced 16, 526
- unconfigured drives 238
- unused 229, 232
- updates 28, 260, 373, 379, 438, 440, 448, 536
  - database transaction 378
  - drives and enclosures 528
  - HBA BIOS 133
  - IBM Storwize V7000
    - software 533
  - network configuration 126
  - software licenses 129
  - unmanaged MDisk 260
  - write operations 439
- upgrades
  - firmware 129
  - software 521, 533, 536, 540
- upper tier 349
- usage statistics 25
- USB 12, 46, 49–50, 523

User Datagram Protocol 31

## V

VDisks

- auxiliary 440

- viewing 543

- virtual disks 14

- Virtual I/O Server (VIOS)

  - scripts 487

- virtualization 1–3, 14–15, 20–21, 23, 55, 206, 304, 336, 338–339, 342

- volume copies

  - primary 322

- volume copy feature 319

- Volume Details window 307

- Volume Mirroring 44

- Volume Mirroring function 7

- volume properties view 293

- volumes 4–5, 7–8, 12, 15, 17, 21, 23, 30, 102, 104, 106, 115–116, 140, 159, 162, 164, 166, 168–169, 171–173, 175–178, 180, 188, 192, 195, 210–211, 213, 216, 245, 250, 252, 262, 272, 274–276, 291, 294–298, 304, 309, 311–312, 314, 318, 322–323, 329–330, 346–347, 361, 370, 372, 381, 388, 398–399, 401, 561, 586

  - actions 342

  - adding a mirrored copy 313

  - administration 293

  - auxiliary 30, 437, 440, 446, 459, 462–463, 468, 478

  - boot 586–587

  - by host

    - overview 329

  - by storage pool

    - overview 324

  - capacity

    - per I/O group 30, 446

  - change 28

  - clones 389

  - copies 304, 314, 318–320, 326, 330, 353–354, 367–368, 370

    - deleting 323

    - mirrored 321

  - data placement 346

  - database 379

  - definition 5

  - deleting 306, 323, 484

  - details 365

  - discovering 173

  - Easy Tier 361

  - entire 373

  - expanding 24, 301, 318

  - extents 348

  - fully allocated 7, 23–24, 162–163

  - group 343

  - host 337

  - hot spots 14

  - I/O handling

    - management 15

  - image mode 23, 253, 305, 587

  - iSCSI 197

  - level 318, 352

  - logical 17, 343

  - mappings 172, 581

    - overview 283

  - master 30, 437, 440, 446, 459, 462–463, 468, 478

  - maximum size 18

  - migrating 19, 23–24, 101, 159, 215, 301, 303–304, 349

    - volume copy feature 319

  - mirrored 16, 19, 23–24, 116, 169, 171, 218, 321, 352, 526

    - adding 313

    - automatic data placement 352

    - copies 313

    - creating 167

    - peak write load 447

    - validating 321

  - mirroring 19, 218, 526

  - modification 293

  - names 115–116, 220, 325

  - non-mirrored 24

  - overview 21

  - overwritten 561

  - pairs 445

  - primary 438–439, 444, 468–469

  - properties 307–308, 311, 361, 582

    - overview 308

  - Remote Copy

    - master 462

  - removing 277

  - renaming 299

  - secondary 28, 318, 320, 438–439, 444, 448, 469, 476–477

  - sequential 22, 24, 352

  - shrinking 300, 315

  - size 322, 462

  - snapshots 388

  - source 7, 29–30, 320, 372–375, 377, 379–383, 391, 394, 398, 402, 406, 410–411, 437–438, 445, 459, 463, 468

  - splitting 318, 320

  - SQL\_Database 298

  - status 325

  - striped 21, 162

    - definition 21

  - target 29, 372–374, 377, 379, 381–383, 391, 395, 402, 404–407, 409–410, 412, 437–438, 445, 448, 459, 462–463

    - image mode 587

    - multiple 29

  - thin-mirror 169

  - thin-provisioned 7, 23–24, 29, 79, 163–166, 250, 315, 382–383, 400

    - expanding 316

  - UID 176, 180, 188, 195

## W

- warning level 267

- warning threshold 267, 309

- warranty period 32

- width 242

Windows 26, 45, 47, 49, 132–138, 174–175, 177–180,  
186–187, 368, 485, 487–489, 492, 500, 541, 547, 563,  
585–587  
    timeout value 133–134  
wizard 232, 356  
working with 547  
WWPNs 15, 38, 214, 286, 336, 338–339

## **Z**

zero contingency 24  
zone 38, 132, 206, 212, 221, 336–337, 339, 481  
zoning recommendation 446

**Redbooks**

# Implementing the IBM Storwize V7000 V6.3

(1.0" spine)

0.875" <-> 1.498"

460 <-> 788 pages

# Implementing the IBM Storwize V7000 V6.3

**Discover the exciting latest addition to the IBM virtualization family**

**Get familiar with the leading edge intuitive GUI**

**See how simple IBM virtualization really is**

Continuing its commitment to developing and delivering industry-leading storage technologies, IBM introduces the IBM Storwize V7000 solution, an innovative new storage offering that delivers essential storage efficiency technologies and exceptional ease of use and performance, all integrated into a compact, modular design that is offered at a competitive, midrange price.

The IBM Storwize V7000 solution incorporates some of the top IBM technologies typically found only in enterprise-class storage systems, raising the standard for storage efficiency in midrange disk systems. This cutting-edge storage system extends the comprehensive storage portfolio from IBM and can help change the way organizations address the ongoing information explosion.

This IBM Redbooks publication introduces the features and functions of the IBM Storwize V7000 system through several examples. This book is aimed at pre- and post-sales technical support and marketing, storage administrators, and will help you understand the architecture of the Storwize V7000, how to implement it, and take advantage of the industry leading functions and features.

## **INTERNATIONAL TECHNICAL SUPPORT ORGANIZATION**

### **BUILDING TECHNICAL INFORMATION BASED ON PRACTICAL EXPERIENCE**

IBM Redbooks are developed by the IBM International Technical Support Organization. Experts from IBM, Customers and Partners from around the world create timely technical information based on realistic scenarios. Specific recommendations are provided to help you implement IT solutions more effectively in your environment.

**For more information:**  
**[ibm.com/redbooks](http://ibm.com/redbooks)**