

ERICSSON  ENHAVAP – Dinh Pham Pham.van.dinh@ericsson.com	MoshellEditor UserGuide	V11.0 Release 26-Jun-2024
--	--------------------------------	------------------------------

Revision History

Version	Update Information	
V1.0	First Release	04-Nov-2023
V2.0	Second Release	12-Nov-2023
V3.0	Third Release	26-Nov-2023
V4.0	Fix some bugs, Add some improvements.	07-Dec-2023
V5.0	Fix some bugs, Add some improvements.	26-Dec-2023
V6.0	Fix some bugs, Add some improvements.	16-Jan-2024
V7.0	Fix some bugs, Add Parse MOM (XML), Generate Script Templates & Data form base on xml MOM file.	31-Jan-2024
V8.0	Fix some bugs, Add some improvements, Allows upload/download files/folders during ssh to the servers.	25-Feb-2024
V9.0	Add some improvements. mCRTTool uses for generating scripts from many Excel CR files and template files.	23-Apr-2024
V10.0	Add some improvements. Replaced “Simple Remote Connection” by “Simple CR Handler” .	02-Jun-2024
V11.0	Add some improvements. Allow auto run CR and parse log after finishing, allow edit text file on SSH server.	26-Jun-2024

TABLE OF CONTENTS

1	Introduction ABOUT MOSHELL	1
2	Purpose of MoshellEditor	2
3	Tool Functionalities	2
3.1	Interface	2
3.2	File	9
3.2.1	New - Ctrl + N	10
3.2.2	Open - Ctrl + O	10
3.2.3	Save - Ctrl + S	11
3.2.4	Save As	11
3.2.5	Exit	12
3.3	Edit	12
3.3.1	Find - Ctrl + F	13
3.3.2	Replace - Ctrl + R	13
3.3.3	Save Output - Ctrl + T	14
3.3.4	Comment Selection	14
3.3.5	Uncomment Selection	15
3.3.6	TAB Selection ->	15
3.3.7	TAB Selection <-	16
3.4	Debug	16
3.4.1	Offline Running	16
3.4.2	Offline Debug	17
3.5	Kget	20

3.5.1	Load Kget Basic (.log file)	20
3.5.2	Load Kget Full (.log file)	21
3.5.3	Unload Kget/MOM	21
3.6	MOM	21
3.6.1	Load MOM (.xml file)	22
3.6.2	Update MOs/Attributes	22
3.7	Utilities	23
3.7.1	Generate Script – Ctrl + G	23
3.7.2	Generate Script Templates & Data Form – Ctrl + M	30
3.7.3	mCRTTool – Ctrl + K	31
3.7.4	Parse FolderLog (Summary) – Ctrl + P	35
3.7.5	Parse FolderLog (Detail) – Ctrl + L	38
3.7.6	Compare FolderLog (1 & 2)	39
3.7.7	Simple CR Handler – Ctrl + H	42
3.7.8	Automation Scripts	47
3.8	EnmScripting	47
3.8.1	enm cli	47
3.8.2	enmscripting	47
3.8.3	syntaxchecking	48
3.9	Help	49
3.9.1	3.3 Regular Expressions	49
3.9.2	3.4 How to specify attribute values.	49
3.9.3	6.2 Variable Assignment	49
3.9.4	6.3 Hashtables (Arrays)	49
3.9.5	6.4 If/else Constructs	49
3.9.6	6.5 For Constructs	49
3.9.7	6.6 User-Defined Functions	49
3.9.8	6.7 Nesting For and If Statements	49
3.9.9	6.8 Examples Scripts	49
3.9.10	cmcredit help	49
3.9.11	enmscripting	49
3.9.12	MoshellLatestChanges	49
3.9.13	About	50
4	Install python (Python 3.11.4) and Setup	50
5	Tool Source	54
5.1	Latest Version (02-Jun-2024)	54
5.2	Demo Videos	54

1 INTRODUCTION ABOUT MOSHELL

Moshell is an OAM tool for CPP/COM/ECIM platform nodes. RNC, MGW, RBS... users can use directly from the command line or command files (Moshell Scripting). Scripting is the most import part of Moshell. In most cases to make the work more effectively and avoid human errors, Moshell users must create the scripts.

EX: To change value of tUeBlockingTimer parameter in EUTRANCellFDD (Change takes effect: Next cell unlock). It means we need to lock EUTRANCellFDD MOs before changing and unlock the EUTRANCellFDD MOs after changing.

It requires to lock and unlock the EUTRANCellFDD which has administrativeState equal to 1 only. If we just use bl EUTRANCellFDD and deb EUTRANCellFDD command then human error may happen because some EUTRANCellFDDs may in locked state then after deb EUTRANCellFDD, all EUTRANCellFDDs will be unlocked. So, the cell status before change request and after change request is different (Human Error).

- **Command Line Mode:** Users need to manual login to each node need to change and execute commands below one by one.

```
+ alt
+ st cell
+ cvms bf_change_crxxx
+ ma ListunlockCells EUTRANCellFDD administrativeState 1
+ $nrofulcell = $nr_of_mos
+ if $nrofulcell != 0
+   bl ListunlockCells
+ fi
+ set EUTRANCellFDD tUeBlockingTimer 100
+ if $nrofulcell != 0
+   deb ListunlockCells
+ fi
+ st cell
+ cvms af_change_crxxx
+ alt
+ st cell
+ cvls
```
- **Moshell scripting Mode:** Users put all above commands to the text file (ChangetUeBlockingTimer.mos) and use run command to execute the command file.

```
run ChangetUeBlockingTimer.mos
```

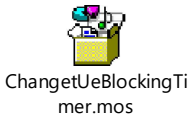

When creating Moshell script, there is no special editor support to check Moshell commands, MOs name, Attributes name, ... directly from the editor so if user does not remember them. User needs to manual check by using Moshell offline, alex, moshell userguide... it is not convenient sometime.

2 PURPOSE OF MOSHELLEDITOR

Moshell supports the use of variables and logical constructs. These can be used directly from the command line or within MoShell command files as describing in Scripting Part “6. Scripting” of Moshell Userguide. To create the Moshell command file currently the Engineers are using different editors like (notepad, Ultraedit, vim...) they are not support checking Moshell commands, variables, MOs name, Attributes Name... the Engineers must remember or need to open and check in Alex, Moshell userguide or Moshell offline mode...also when the script got some bugs Engineer hard to find or debug so MoshellEditor was created.

3 TOOL FUNCTIONALITIES

3.1 Interface

MoshellEditor allows user directly to check or perform below:

- Moshell command line syntax and description, examples, and other important information.
- Available Moshell variables, functions, description, examples.
- MO names, Attribute names, Action names (Default common of RNC/RBS). User can change to other node type by loading kget/xml MOM file of node.
- Auto display commands, MOs, Attributes during user typing.
- Search attribute of the MOs.
- Search some common Unix commands.
- Logical constructs syntax, description, and examples.
- Easy to see the keywords are highlight by different colours.
- Auto complete if/else, for/done func/endfunc constructs.

- Auto complete “”.
- Support enm cli, enmscripting checking.
- Support ccredit command examples checking.
- Support enmscripting syntax checking.
- Support MOs, Attributes description/value checking.
- Identify the bugs in script and fix easily and quickly by debug function.
- Generate scripts base on template and data from RF (CR mode)
- Parse FolderLog (Parse moshell command log files) help to identify the command output, pass, failure...(CR mode, Network activities...)
- Simple CR handler for download/upload folders/files from/to sftp server or ssh to execute commands to ssh server, prompt moshell commands/user saved commands during user typing. Allow user add/remove new command in command prompt list. Enable users to auto execute list of CRs automatically until show the CR's implementation result in excel format.
- Compare FolderLogs (Parse moshell command log files in 2 folders) help to identify the command output, pass, failure then compare the result in 2 folders then list out the differences....(CR mode/Upgrade Activity...)
- Generate script templates/Data form base on xml MOM file of node.

Note:

- Auto commands, MOs, Attributes, Variables (variable will start with \$) will be displayed in Help Window during user typing.

Commands:

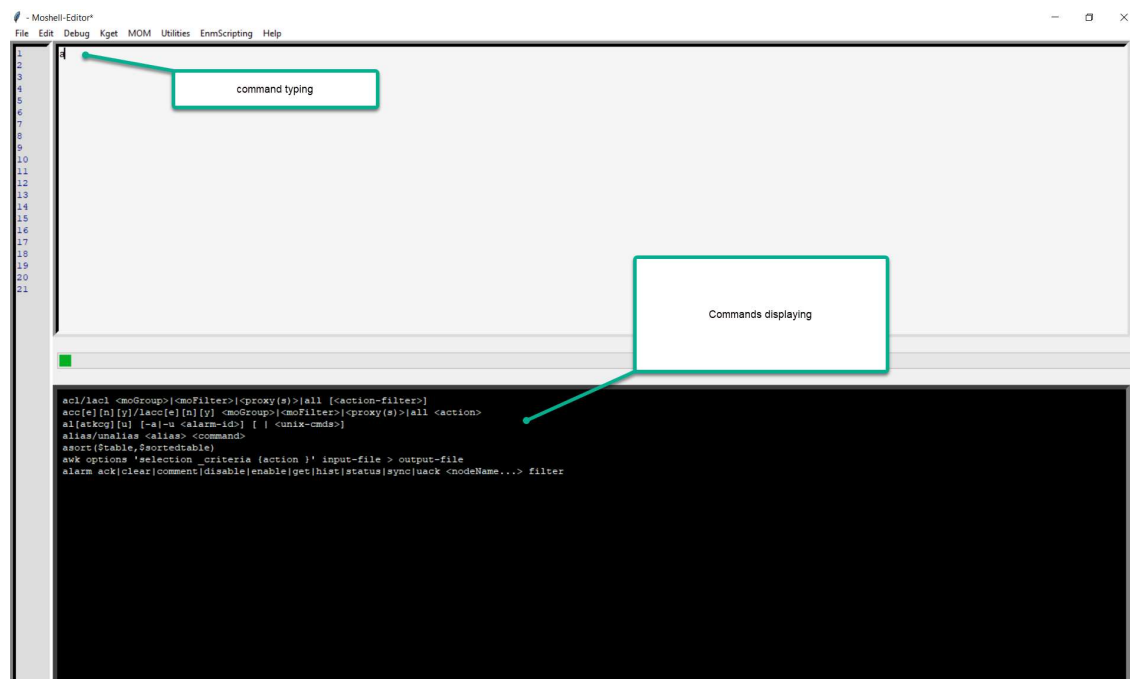

MO: (Use Ctrl + Tab) To auto complete the MO (The first MO in the Help Window is filled)

Attribute: (Use Ctrl + Tab) To auto complete the Attribute (The first Attribute in the Help Window is filled)

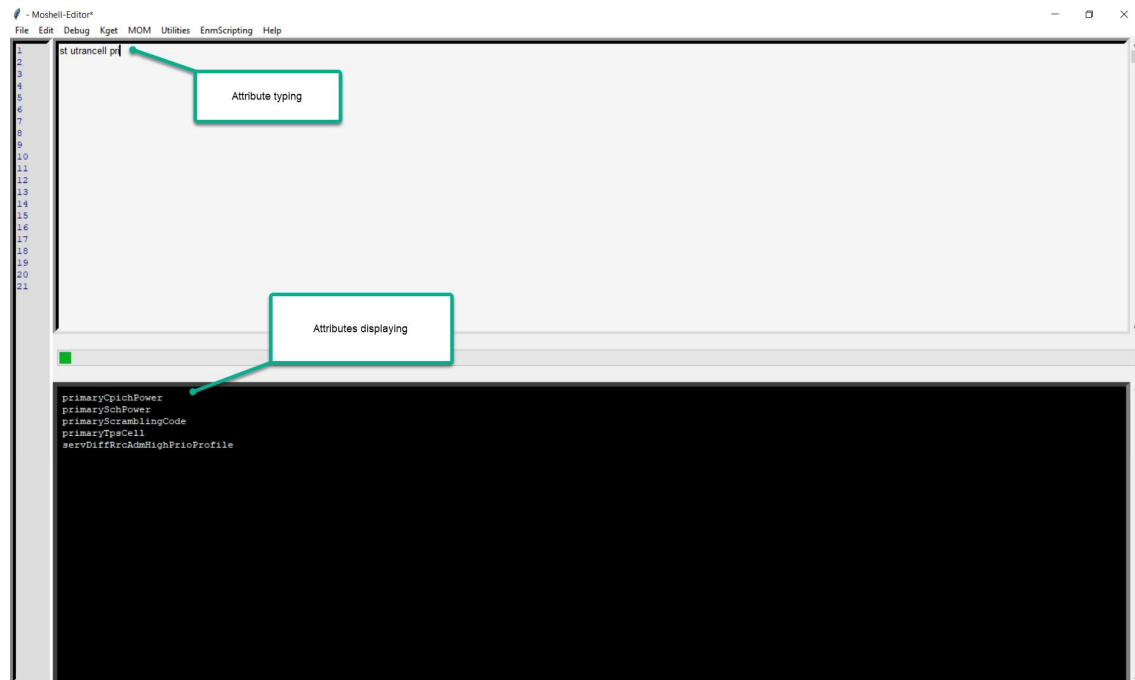

1. Check commands start with letter "a":

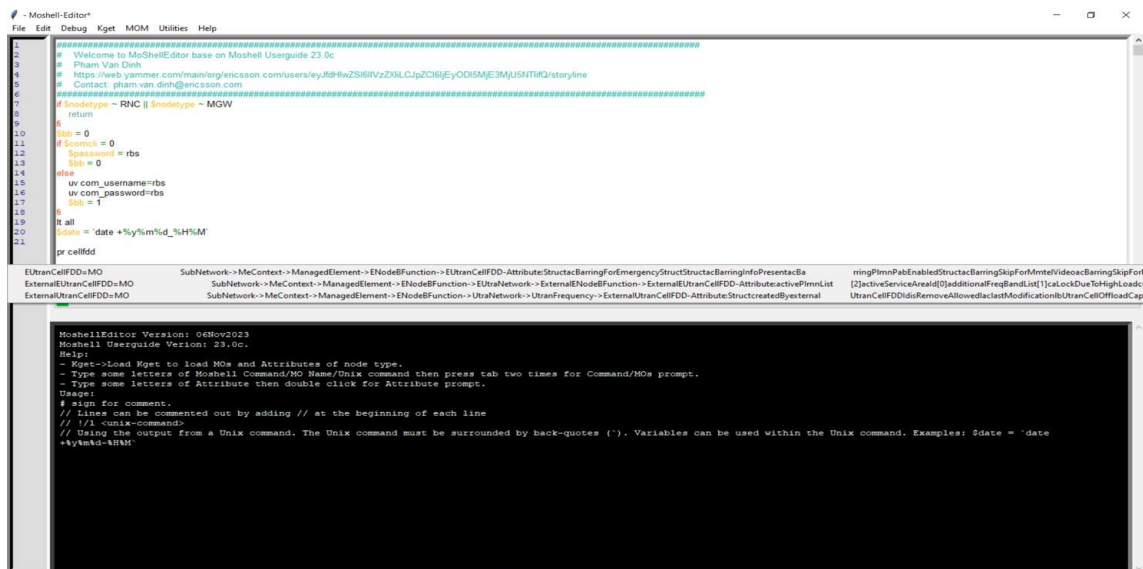

- Type some letters of Attribute then double click for Attribute prompt.

1. Check attribute of EutranCellFDD content “add”.

- Type for/if/func!unixcommand/ l unixcommand/` then press space the auto prompt will be appeared.

1. Check construct syntax of “func”.

- Type “enm” then press space the auto prompt will be appeared.

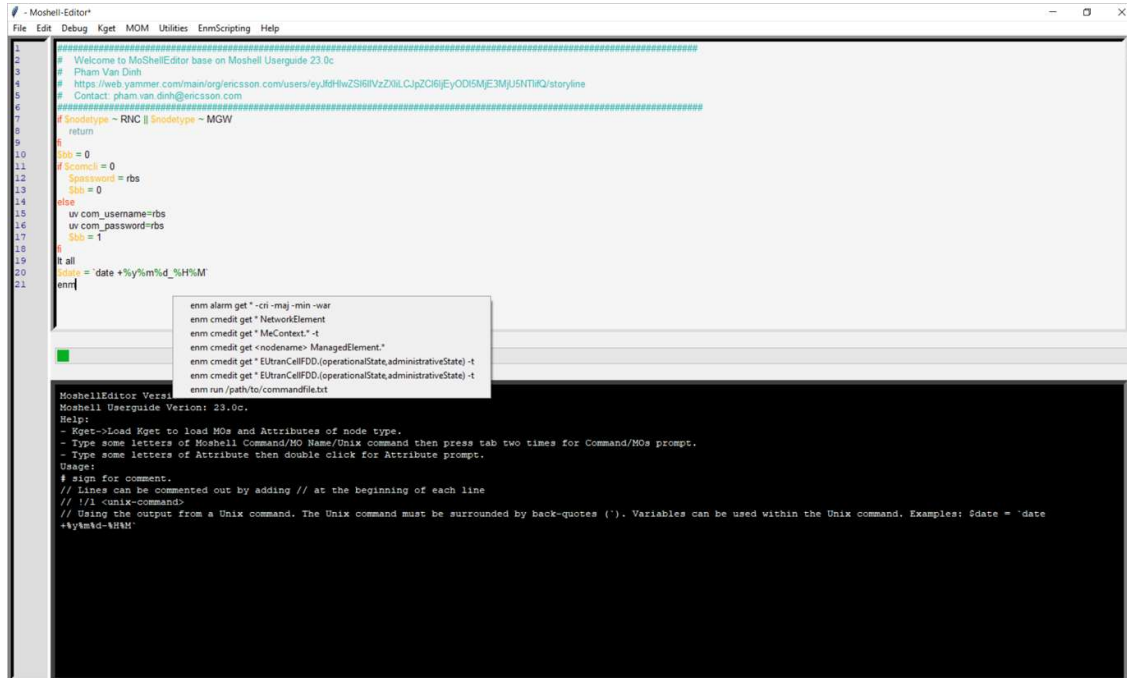

- Type “enm” then press tab two times the list of enm command, enmscripting function listed.

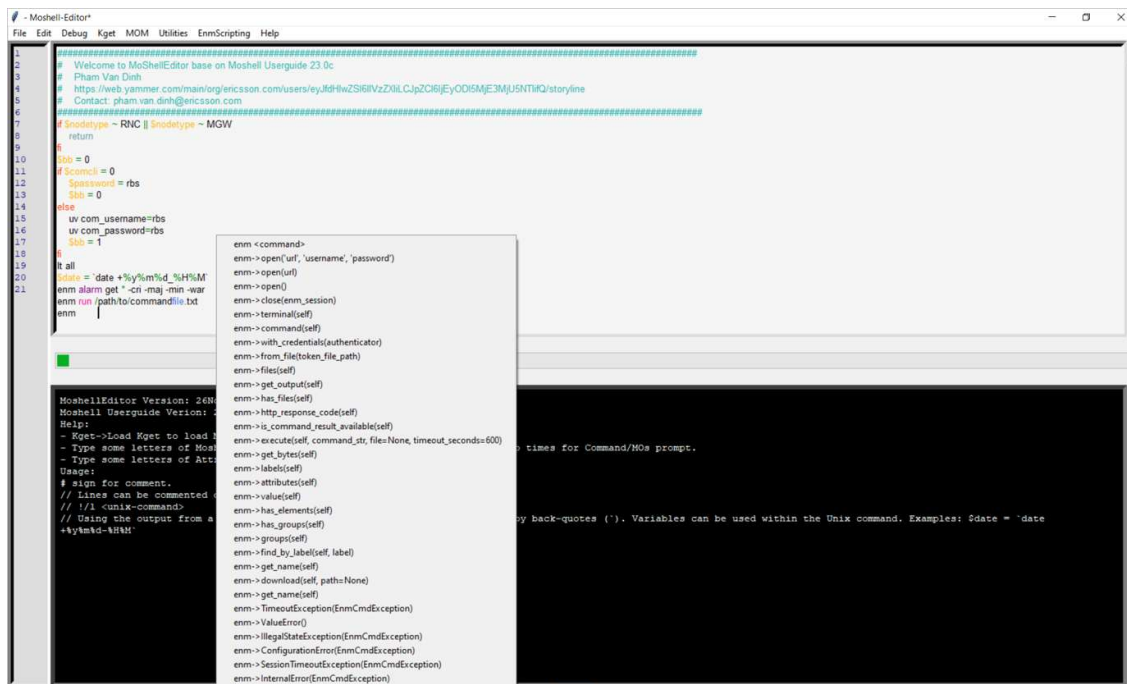

- To check MOs, Attributes description/value.

1. Type MO name then right click on it the mom “moname” prompt appears click on it the description will appear on help window.

```

1  # Moshell-Editor*
2  File Edit Debug Kget MOM OmsScripting Help
3  # Welcome to MoShellEditor base on Moshell Userguide 23.0c
4  # Pham Van Dinh
5  # https://web.yammer.com/main/org/enicsson.com/users/eyJkdHlwZSI6ImVZaXRLCjZpZC9EYjY0OjMjE3MjU5NTMwL3RyZ291bnQ/|storyline
6  # Contact pham.van.dinh@enicsson.com
7  # $nodetype - RNC || $nodetype - MGW
8  return
9
10 # $nb = 0
11 # $scmcli = 0
12 # $password = rbs
13 # $u = 0
14 else
15   uv com_username=rbs
16   uv com_password=rbs
17   $u = 1
18
19 # all
20 $date = 'date +%y%m%d_%H%M'
21
vianport
  
```

Below the editor window, there is a black terminal window showing the MoshellEditor Version: 26Nov2023 and Moshell Userguide Version: 23.0c. It also displays help text and usage instructions.

```

MoshellEditor Version: 26Nov2023
Moshell Userguide Version: 23.0c.

help:
- Kget->Load Kget to load MOs and Attributes of node type (Default are EVO RNC & Baseband kgets loaded).
- Type some letters of Moshell Command/MO Name/Unix command then press tab two times for Command/MOs prompt.
- Type some letters of Attribute then double click for Attribute prompt.
- Right click to get result of command in debug mode or get MO/Attribute description.

Usage:
# sign for comment.
Lines can be commented out by adding // at the beginning of each line
#!/ <unix-command>/python
Examples: 'python path/to/yourfile/callpythonscript.py
Using the output from a Unix command. The Unix command must be surrounded by back-quotes ('').
Variables can be used within the Unix command. Examples: $date = 'date +%y%m%d_%H%M'
  
```

```
File Edit Debug Gnet Gnet MOM Utilities EnnScripting Help

1 #####
2 # Welcome to MoShellEditor base on MoShell Userguide 23.0c
3 # Pham Van Dinh
4 # https://web.yammer.com/main/org/enicsson.com/users/eyJkdHwZSi6IVzZ0LLCjZCjEjYjYODSjEjMjU5NTI0Ij/storyline
5 # Contact: pham.van.dinh@enicsson.com
6 #####
7 # $nodetype ~ RNC || $nodetype ~ MGW
8 return
9
10 #
11 # $ctrl = 0
12 # $password = rbs
13 # $id = 0
14 else
15   uv_com_username=rbs
16   uv_com_password=rbs
17   $id = 1
18
19 # all
20 # $date = 'date +%Y%m%d_%H%M'
21
22 vlanport
```

2. Type MO name Attribute name then right click on it the mom “moname attributename” prompt appears click on it; the description will appear on help window.

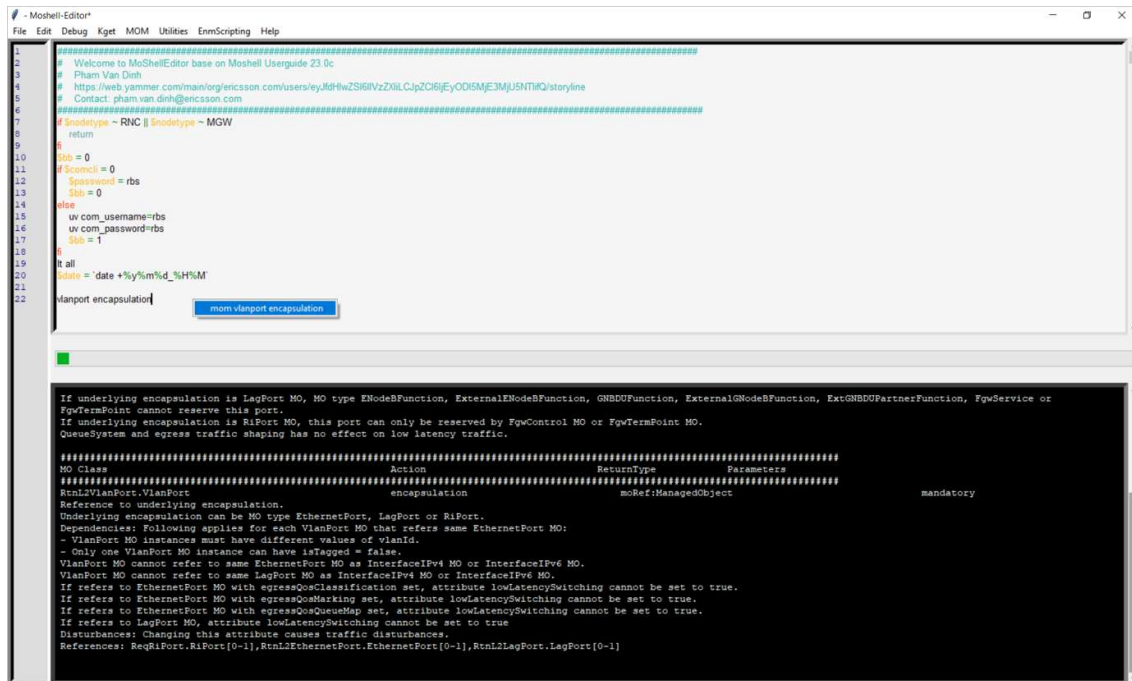

3.2 File

3.2.1 New - Ctrl + N

To Create the new edit window. If your script does not save yet, then confirmation display as below.

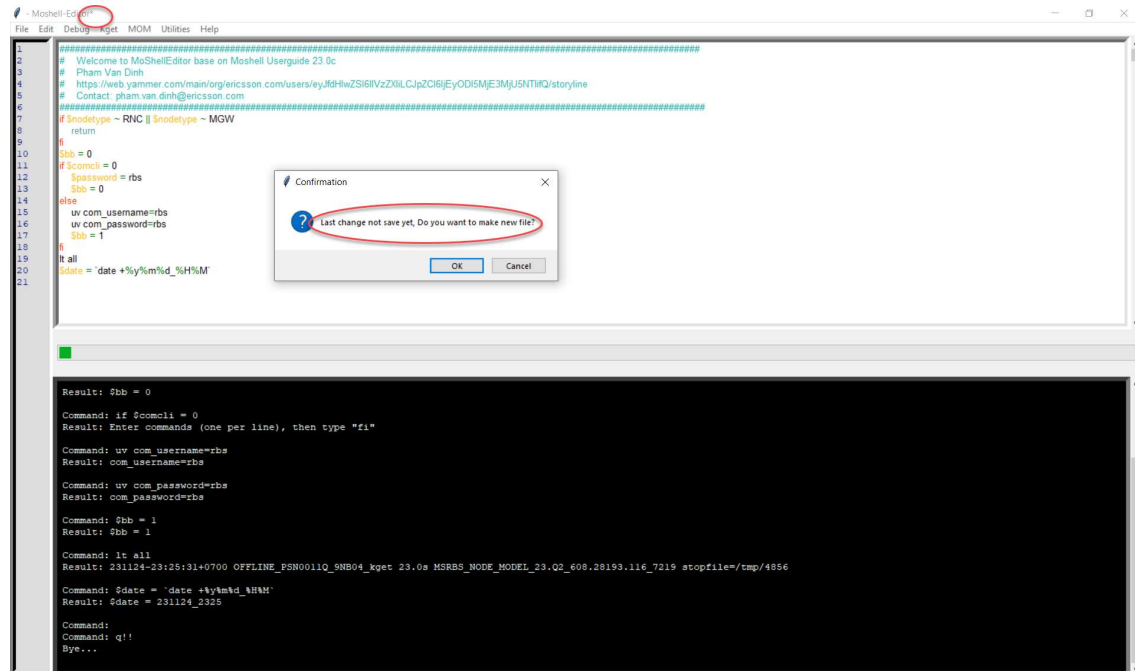

3.2.2 Open - Ctrl + O

To Open the script file. If your script does not save yet, then confirmation display as below.

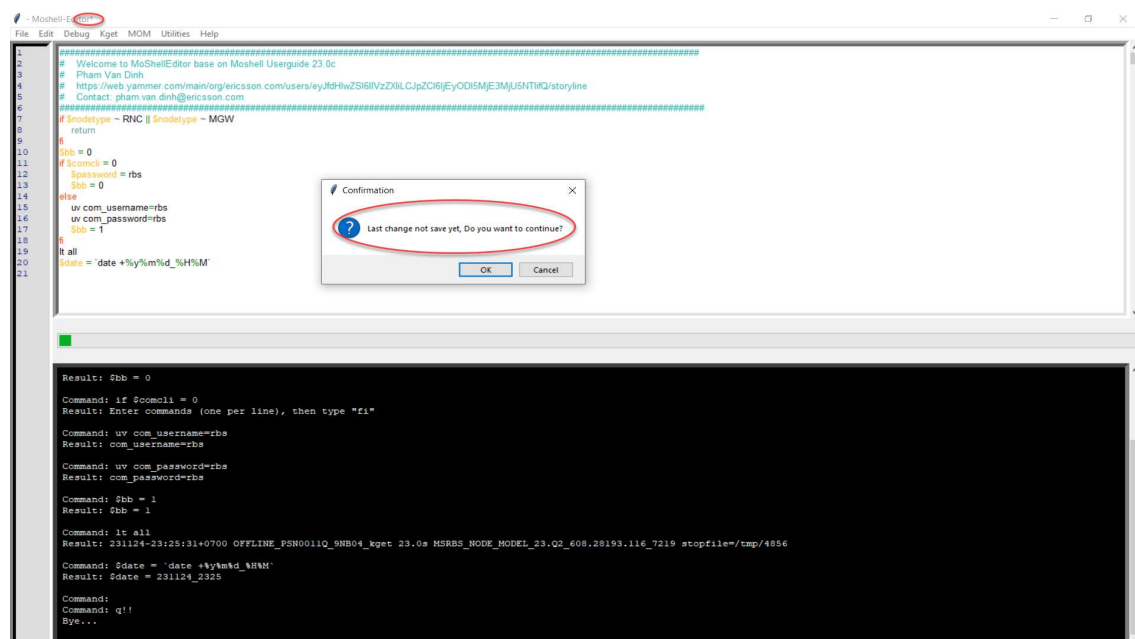

3.2.3 Save - Ctrl + S

To Save the script file. If your script does not name yet, then ask to name your script if your script already named then it auto saves to existing script file.

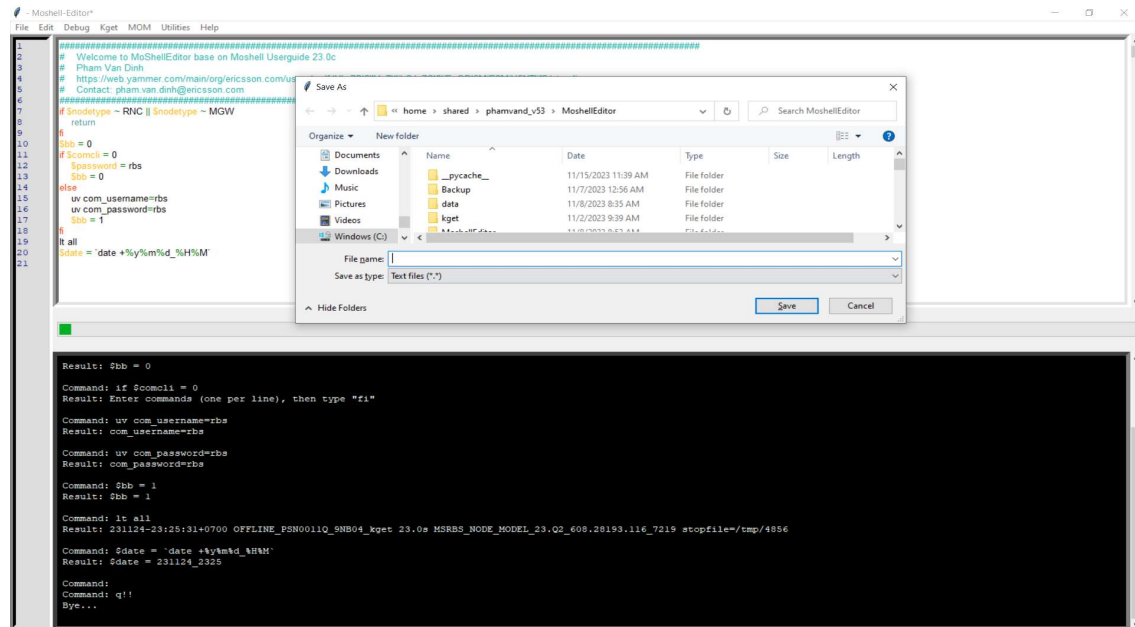

3.2.4 Save As

To Save the script file with other name, press Save As.

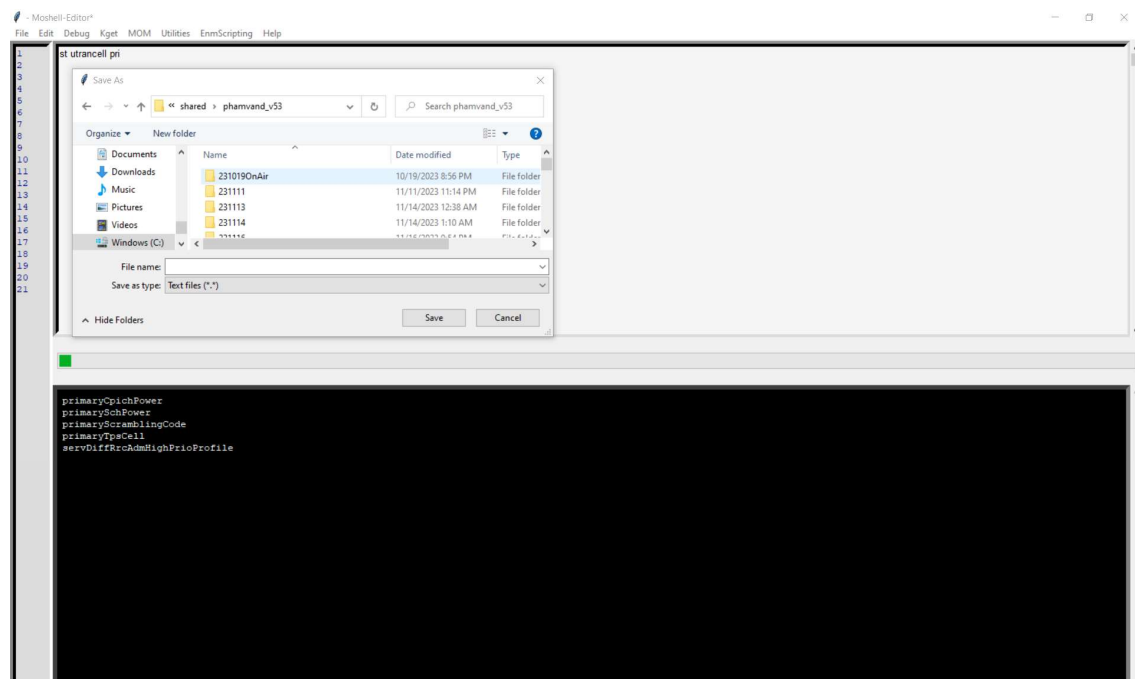

3.2.5 Exit

To Exit the tool. If your script does not save yet. Then confirmation display as below.

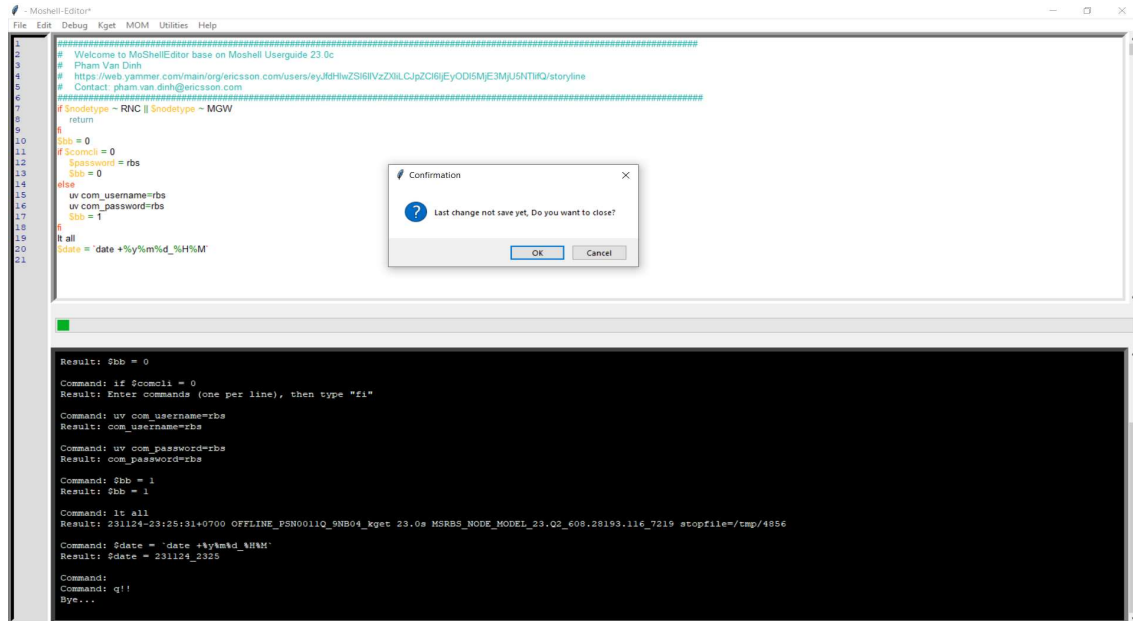

3.3 Edit

3.3.1 Find - Ctrl + F

To find words in edit window.

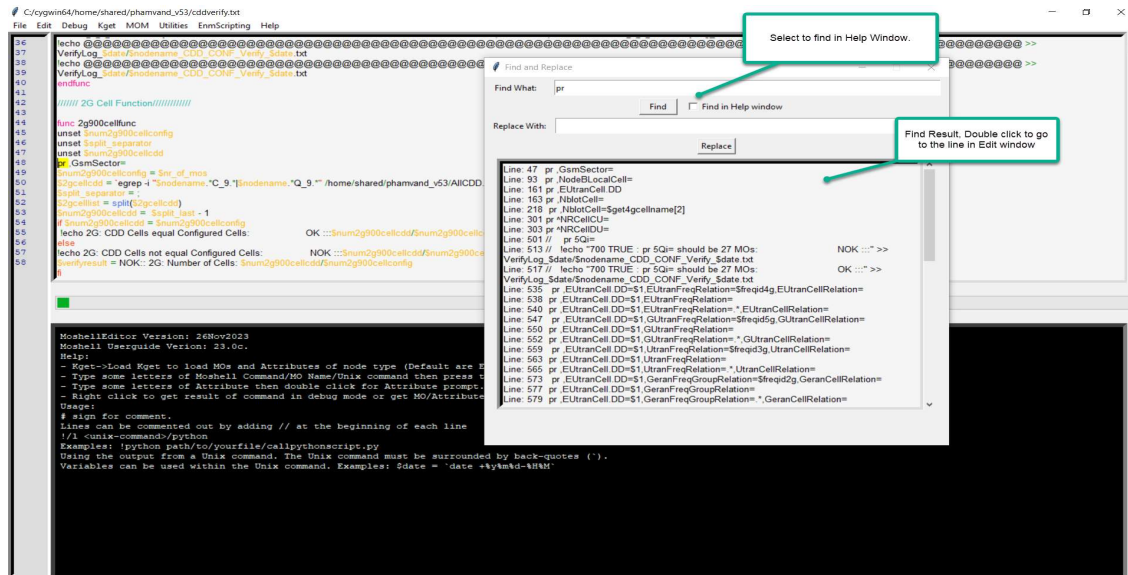

In find result window. Double click on the result line to go to the line in Edit window.

3.3.2 Replace - Ctrl + R

To search and replace the words in edit window.

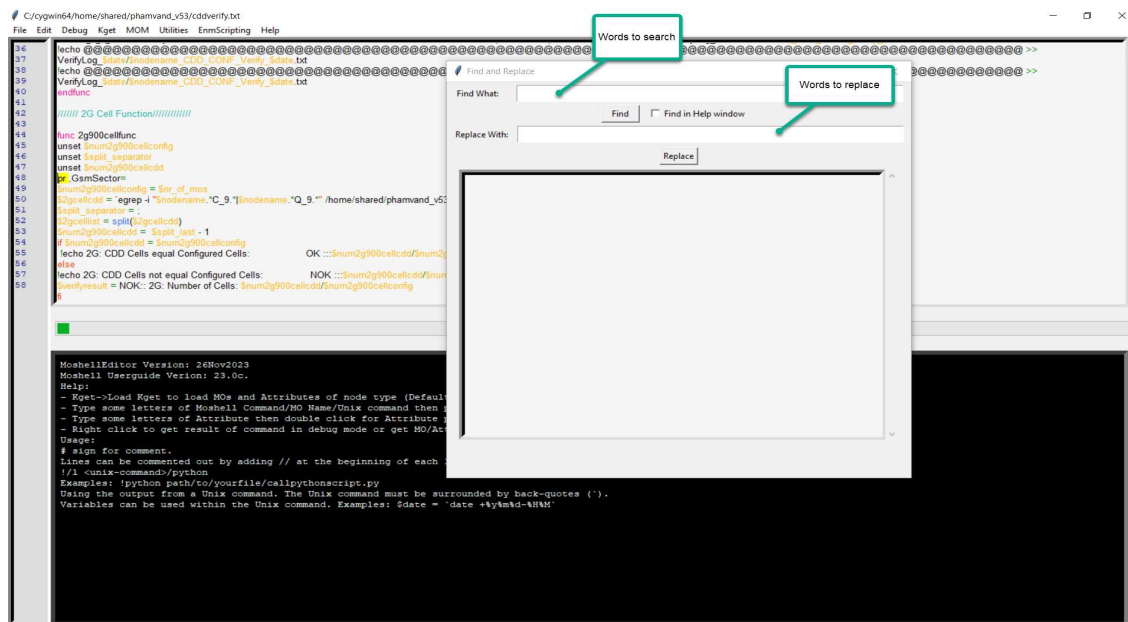

Note: Ctrl + Z to undo.

3.3.3 Save Output - Ctrl + T

To Save the information in Help Window to the text file.

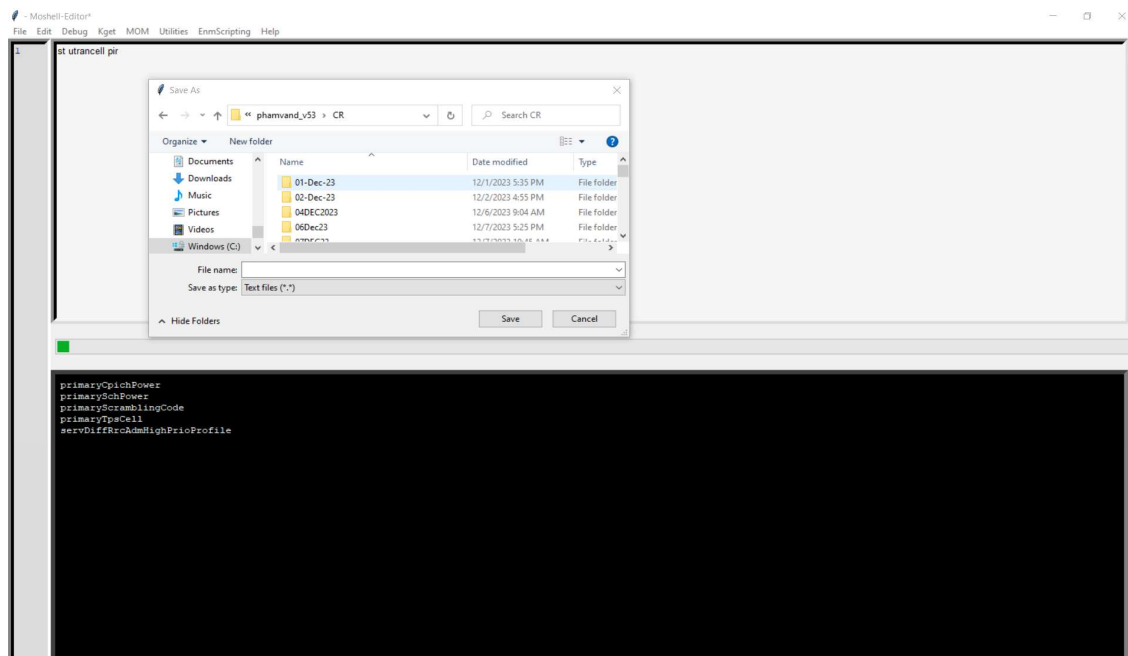

3.3.4 Comment Selection

To comment the selected lines.

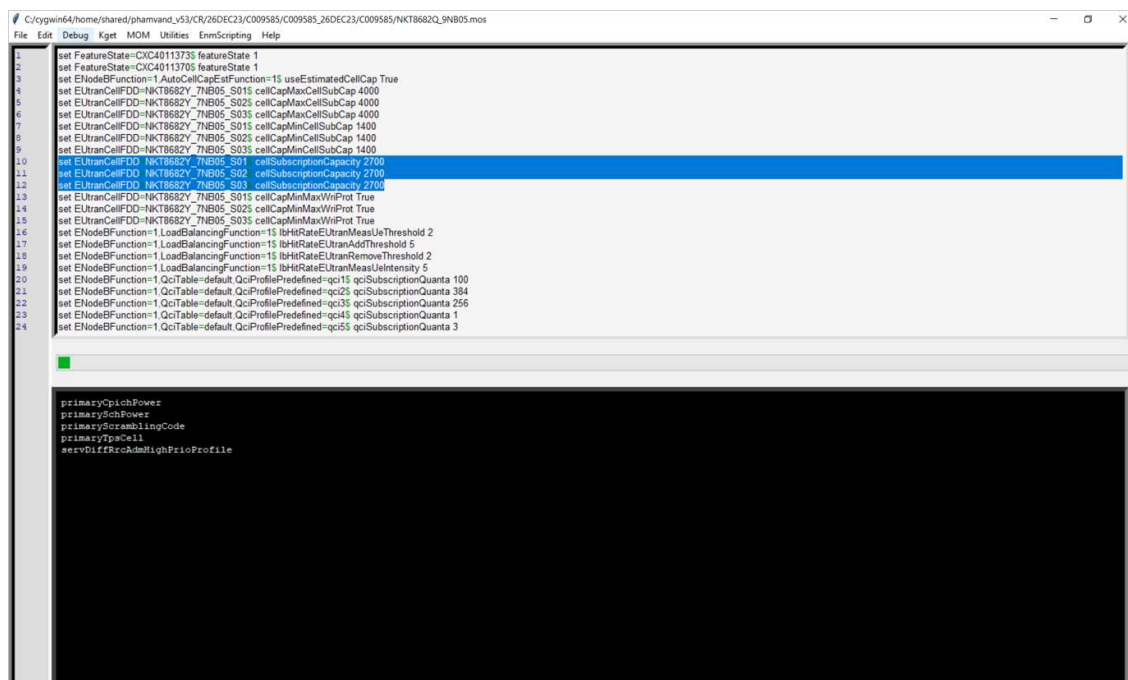

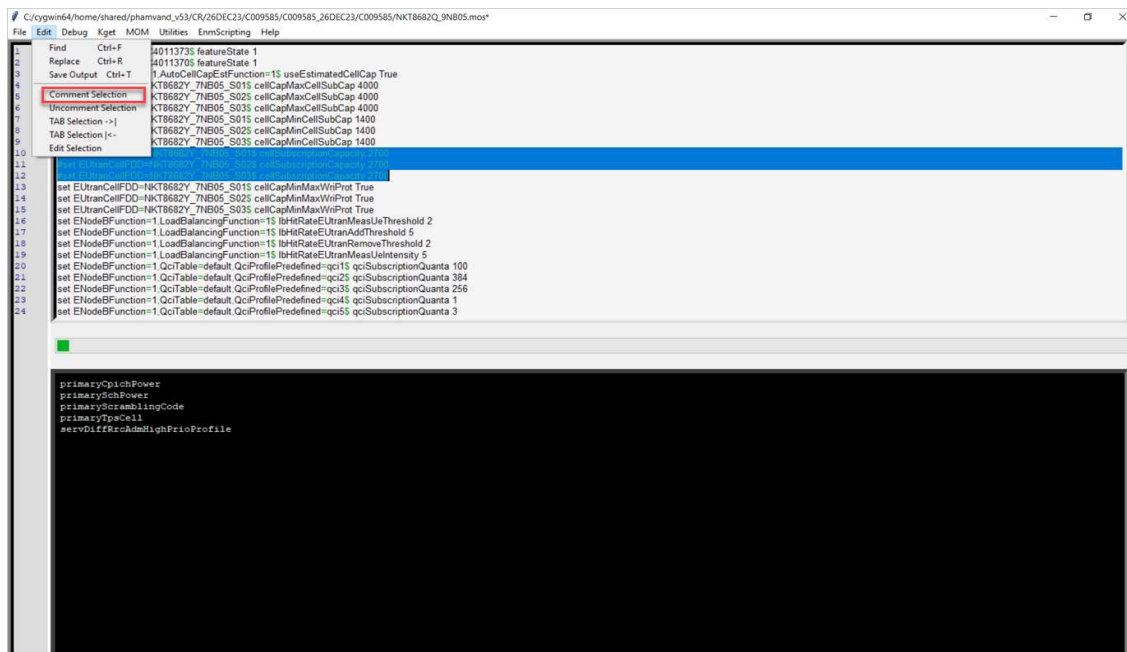

3.3.5 Uncomment Selection

Same with Comment but it will uncomment the selected lines.

3.3.6 TAB Selection ->

Same with Comment but it will add the <tab> to the selected lines.

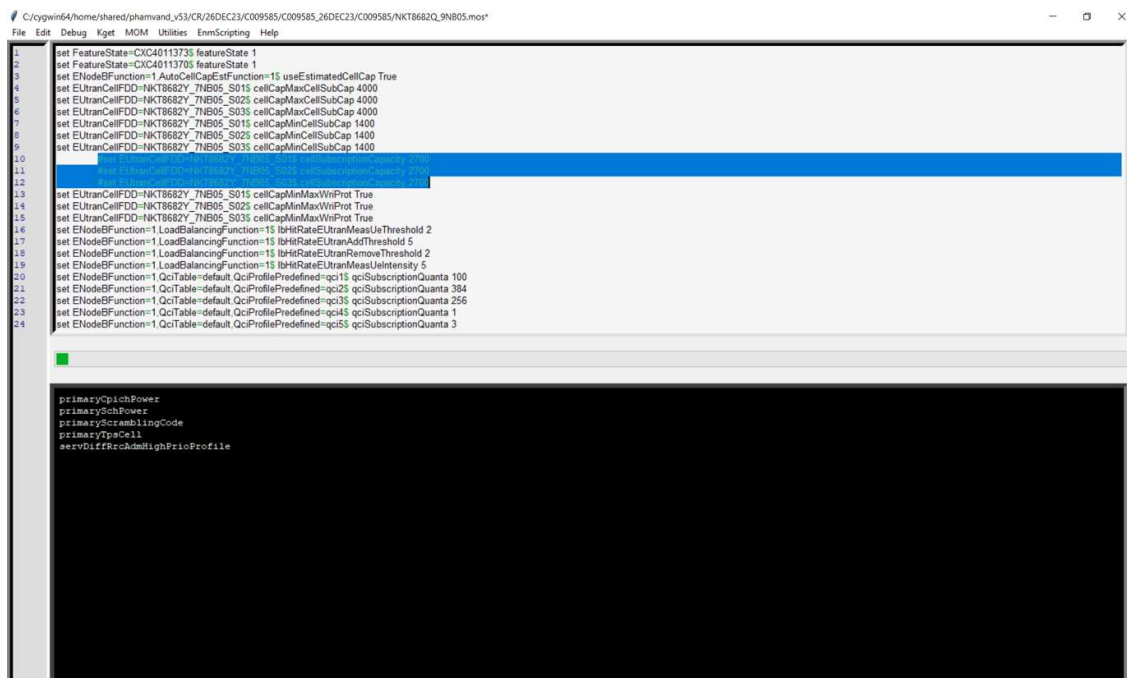

3.3.7 TAB Selection |<-

Same with Comment but it will be <untab> the selected lines.

3.4 Debug

To help users easy checking their scripts and find the bugs.

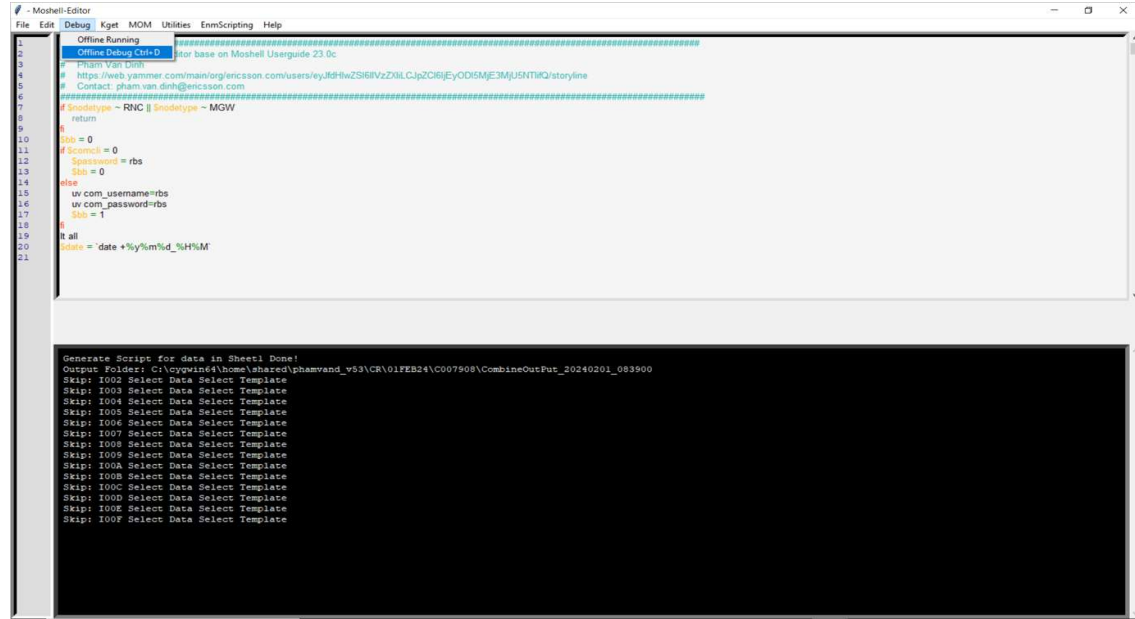

3.4.1 Offline Running

Allow users to run their script from the kget file and present the result to help window.

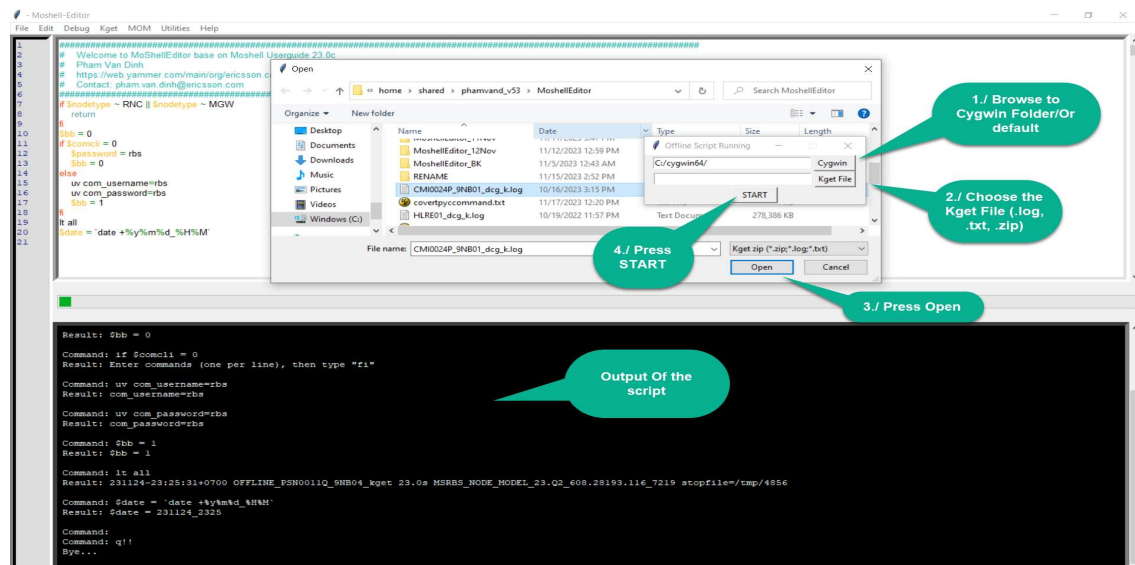

To search command and printout in the output window is result of which line in the script users left click on the command on the help window and right click. The result will be display as below.

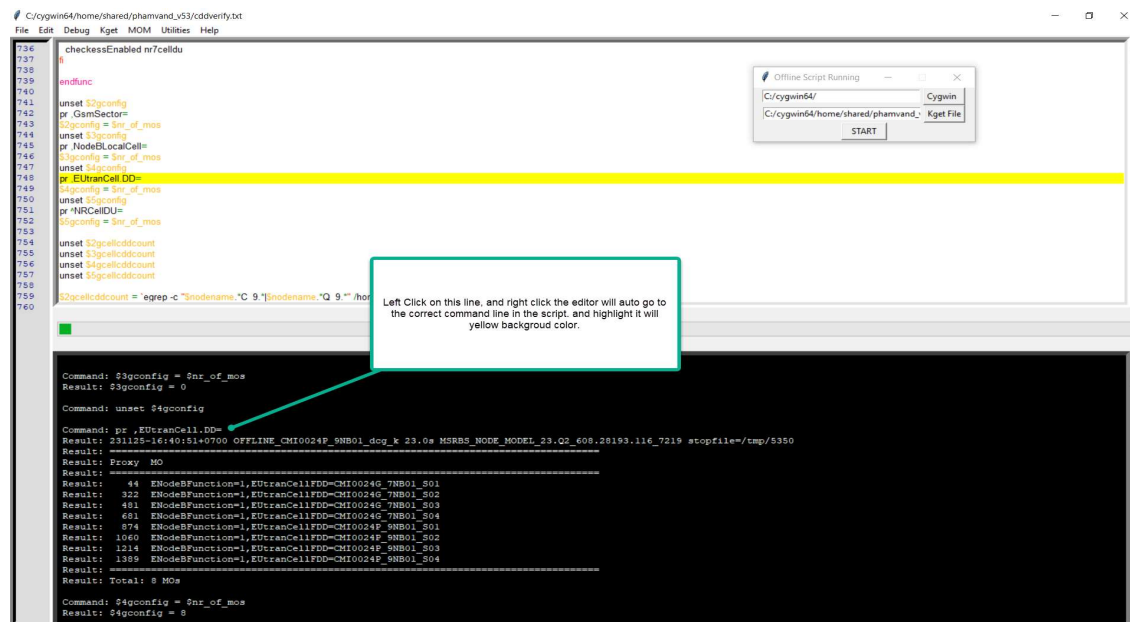

To run step by step press “DEBUG” button. It will go through each command and highlight with yellow background colour in edit window and highlight the output of that command in help window with green background colour as below.

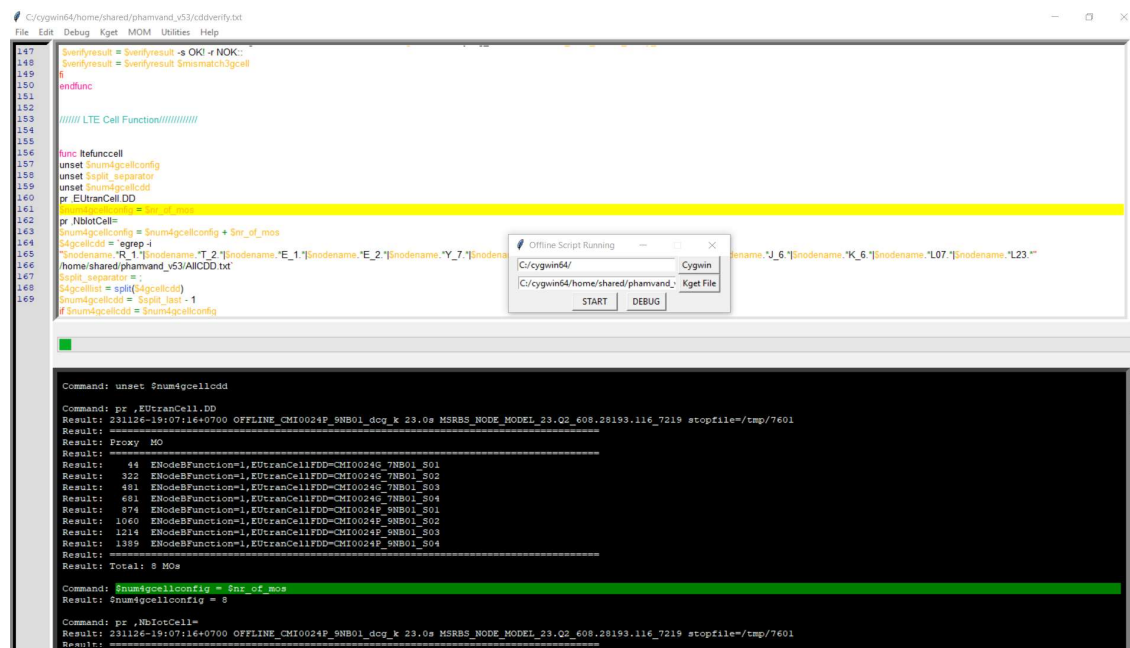

If in the script needs userinput then the message will appear, input your answer to textbox and press “Submit”.

```

1 # https://web.yammer.com/main/org/ericsson.com/users/eyJldHlwZSh0VzZ0LjZpZC9jEjYODi5MjE3MjU5NTI0Q/storyline
2 # Contact: pham.van.dinh@ericsson.com
3 =====
4 # $nodetype ~ RNC || $nodetype ~ MGW
5 return
6
7 $bb = 0
8 # $confirm = 0
9 $password = rbs
10 $bb = 0
11 else
12   uv com_username=rbs
13   uv com_password=rbs
14   $bb = 1
15
16 # $date = "date +%Y%m%d_%H%M"
17
18 # $confirm = readinput(Do you want to continue?)
19 $confirm = readinput(Do you want to continue?)
20 # $confirm ~ {yY}
21   !echo "User Yes"
22 else
23   !echo "User No"
24
25 OFFLINE_CHI0024P_9NB01_DOG_K> uv com_username=rbs
26 com_username=rbs
27 OFFLINE_CHI0024P_9NB01_DOG_K> uv com_password=rbs
28 com_password=rbs
29 OFFLINE_CHI0024P_9NB01_DOG_K> $bb = 1
30 $bb = 1
31 OFFLINE_CHI0024P_9NB01_DOG_K> !t all
32 231129-11:32:11+0700 OFFLINE_CHI0024P_9NB01_dog_k_23.0a MSRBS_NODE_MODEL_23.Q2_608.20193.116_7219 stopfile=/tmp/15774
33 OFFLINE_CHI0024P_9NB01_DOG_K> $date = "date +%Y%m%d_%H%M"
34 $date = 231129_1132
35 OFFLINE_CHI0024P_9NB01_DOG_K>
36 OFFLINE_CHI0024P_9NB01_DOG_K> # $confirm = readinput(Do you want to continue?)

```

```

1 # https://web.yammer.com/main/org/ericsson.com/users/eyJldHlwZSh0VzZ0LjZpZC9jEjYODi5MjE3MjU5NTI0Q/storyline
2 # Contact: pham.van.dinh@ericsson.com
3 =====
4 # $nodetype ~ RNC || $nodetype ~ MGW
5 return
6
7 $bb = 0
8 # $confirm = 0
9 $password = rbs
10 $bb = 0
11 else
12   uv com_username=rbs
13   uv com_password=rbs
14   $bb = 1
15
16 # $date = "date +%Y%m%d_%H%M"
17
18 # $confirm = readinput(Do you want to continue?)
19 $confirm = readinput(Do you want to continue?)
20 # $confirm ~ {yY}
21   !echo "User Yes"
22 else
23   !echo "User No"
24
25 OFFLINE_CHI0024P_9NB01_DOG_K> uv com_username=rbs
26 com_username=rbs
27 OFFLINE_CHI0024P_9NB01_DOG_K> uv com_password=rbs
28 com_password=rbs
29 OFFLINE_CHI0024P_9NB01_DOG_K> $bb = 1
30 $bb = 1
31 OFFLINE_CHI0024P_9NB01_DOG_K> !t all
32 231129-11:32:11+0700 OFFLINE_CHI0024P_9NB01_dog_k_23.0a MSRBS_NODE_MODEL_23.Q2_608.20193.116_7219 stopfile=/tmp/15774
33 OFFLINE_CHI0024P_9NB01_DOG_K> $date = "date +%Y%m%d_%H%M"
34 $date = 231129_1132
35 OFFLINE_CHI0024P_9NB01_DOG_K>
36 OFFLINE_CHI0024P_9NB01_DOG_K> # $confirm = readinput(Do you want to continue?)
37 OFFLINE_CHI0024P_9NB01_DOG_K> if $confirm ~ "{yY}"
38   Enter commands (one per line), then type "fi"
39   > !echo "User Yes"
40   > else
41     !echo "User No"
42   > fi
43 OFFLINE_CHI0024P_9NB01_DOG_K> !echo "User Yes"
44 User Yes
45 OFFLINE_CHI0024P_9NB01_DOG_K> q!
46 Bye...

```

3.5 Kget

Use to load/unload kget of the node type.

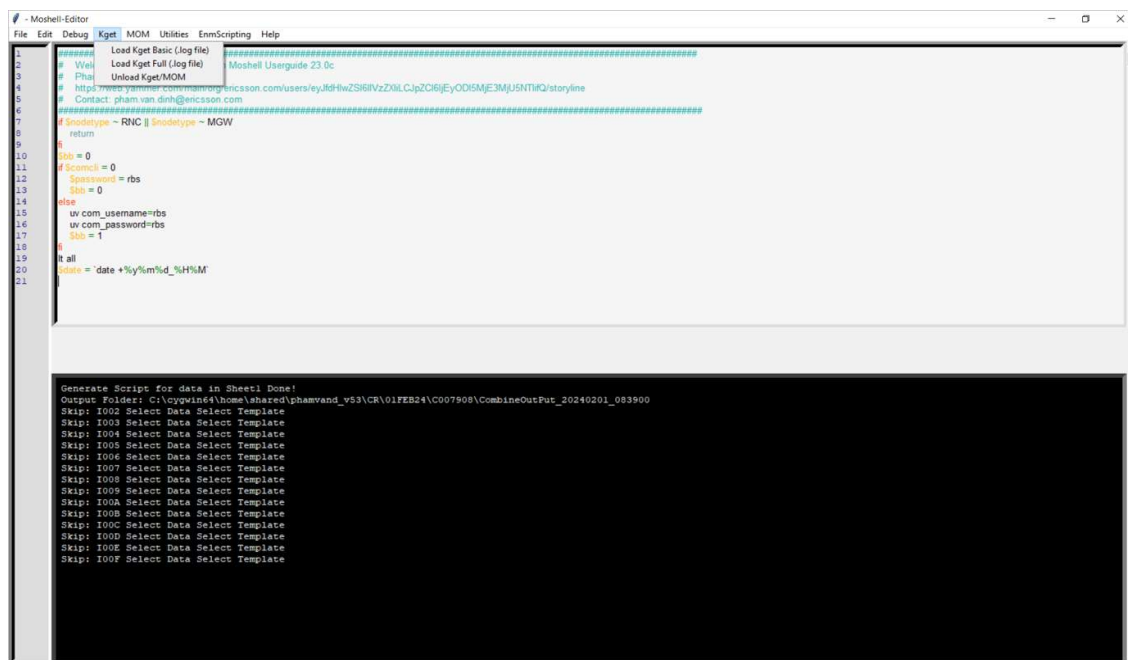

3.5.1 Load Kget Basic (.log file)

Just take the MO types and its attributes.

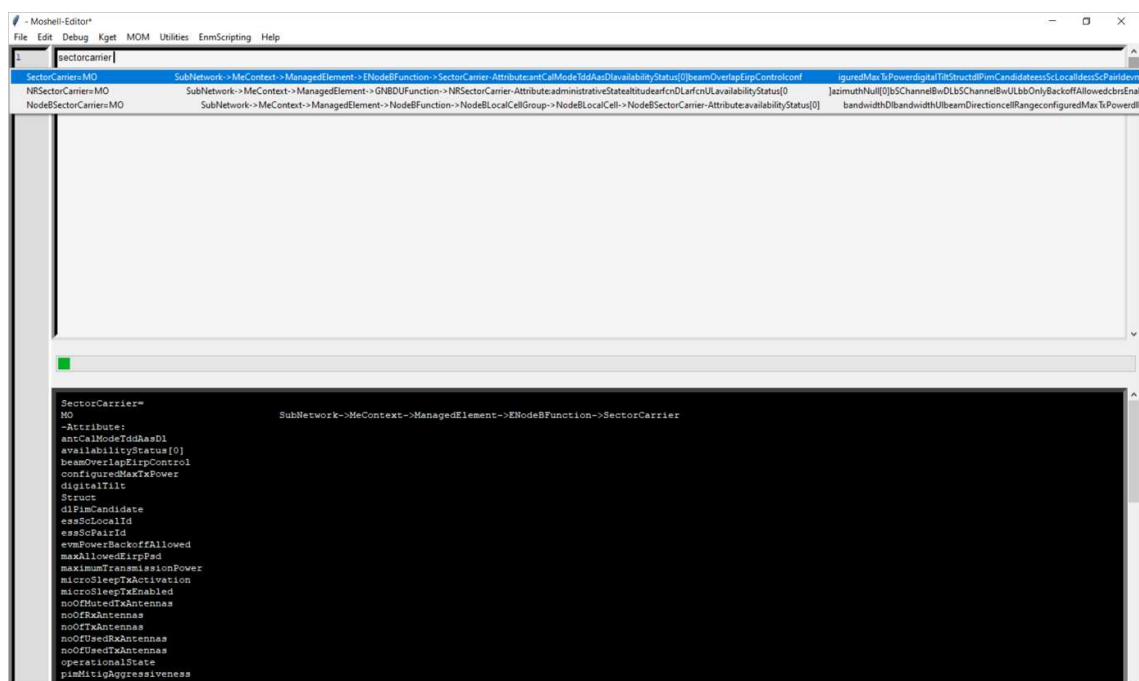

3.5.2 Load Kget Full (.log file)

Take all MO types (each type one MO), its attributes, and values.

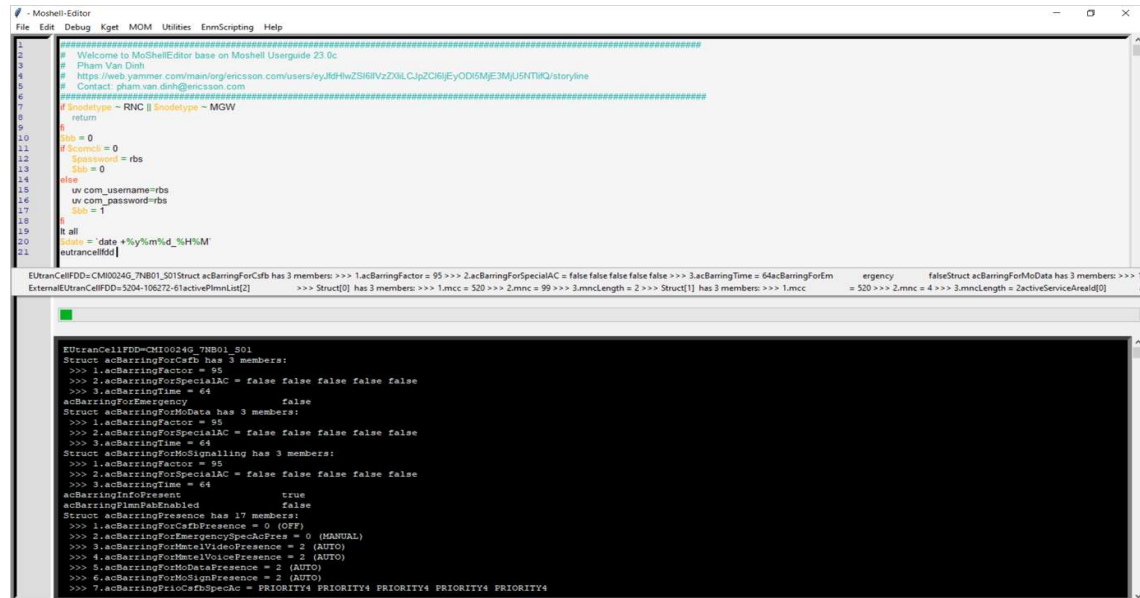

```
File Edit Debug Kget MOM Utilities EmuScripting Help
1 Welcome to MoshellEditor base on Moshell Userguide 23.0c
2 Pham Van Dinh
3 https://web.yammer.com/main/ericsson.com/users/eyJ0bWZSbGVVZXRlCjZCZGJlYyODM3MjU5NTBQ/storyline
4 Contact pham.van.dinh@ericsson.com
5
6 =====
7 # $modeType ~ RNC || $modeType ~ MGSW
8 return
9
10 $obj = 0
11 if $success = 0
12   $password = rbs
13   $obj = 0
14 else
15   uv.com_username=rbs
16   uv.com_password=rbs
17   $obj = 1
18
19 if all
20   $data = 'data + %y%im%d_%H%M'
21   $data = $data + %y%im%d_%H%M'
22
23
24
25
26
27
28
29
30
31
32
33
34
35
36
37
38
39
40
41
42
43
44
45
46
47
48
49
50
51
52
53
54
55
56
57
58
59
60
61
62
63
64
65
66
67
68
69
70
71
72
73
74
75
76
77
78
79
80
81
82
83
84
85
86
87
88
89
90
91
92
93
94
95
96
97
98
99
100
101
102
103
104
105
106
107
108
109
110
111
112
113
114
115
116
117
118
119
120
121
122
123
124
125
126
127
128
129
130
131
132
133
134
135
136
137
138
139
140
141
142
143
144
145
146
147
148
149
150
151
152
153
154
155
156
157
158
159
160
161
162
163
164
165
166
167
168
169
170
171
172
173
174
175
176
177
178
179
180
181
182
183
184
185
186
187
188
189
190
191
192
193
194
195
196
197
198
199
200
201
202
203
204
205
206
207
208
209
210
211
212
213
214
215
216
217
218
219
220
221
222
223
224
225
226
227
228
229
230
231
232
233
234
235
236
237
238
239
240
241
242
243
244
245
246
247
248
249
250
251
252
253
254
255
256
257
258
259
260
261
262
263
264
265
266
267
268
269
270
271
272
273
274
275
276
277
278
279
280
281
282
283
284
285
286
287
288
289
290
291
292
293
294
295
296
297
298
299
300
301
302
303
304
305
306
307
308
309
310
311
312
313
314
315
316
317
318
319
320
321
322
323
324
325
326
327
328
329
330
331
332
333
334
335
336
337
338
339
340
341
342
343
344
345
346
347
348
349
350
351
352
353
354
355
356
357
358
359
360
361
362
363
364
365
366
367
368
369
370
371
372
373
374
375
376
377
378
379
380
381
382
383
384
385
386
387
388
389
390
391
392
393
394
395
396
397
398
399
400
401
402
403
404
405
406
407
408
409
410
411
412
413
414
415
416
417
418
419
420
421
422
423
424
425
426
427
428
429
430
431
432
433
434
435
436
437
438
439
440
441
442
443
444
445
446
447
448
449
450
451
452
453
454
455
456
457
458
459
460
461
462
463
464
465
466
467
468
469
470
471
472
473
474
475
476
477
478
479
480
481
482
483
484
485
486
487
488
489
490
491
492
493
494
495
496
497
498
499
500
501
502
503
504
505
506
507
508
509
510
511
512
513
514
515
516
517
518
519
520
521
522
523
524
525
526
527
528
529
530
531
532
533
534
535
536
537
538
539
540
541
542
543
544
545
546
547
548
549
550
551
552
553
554
555
556
557
558
559
560
561
562
563
564
565
566
567
568
569
570
571
572
573
574
575
576
577
578
579
580
581
582
583
584
585
586
587
588
589
590
591
592
593
594
595
596
597
598
599
600
601
602
603
604
605
606
607
608
609
610
611
612
613
614
615
616
617
618
619
620
621
622
623
624
625
626
627
628
629
630
631
632
633
634
635
636
637
638
639
640
641
642
643
644
645
646
647
648
649
650
651
652
653
654
655
656
657
658
659
660
661
662
663
664
665
666
667
668
669
670
671
672
673
674
675
676
677
678
679
680
681
682
683
684
685
686
687
688
689
690
691
692
693
694
695
696
697
698
699
700
701
702
703
704
705
706
707
708
709
710
711
712
713
714
715
716
717
718
719
720
721
722
723
724
725
726
727
728
729
730
731
732
733
734
735
736
737
738
739
740
741
742
743
744
745
746
747
748
749
750
751
752
753
754
755
756
757
758
759
760
761
762
763
764
765
766
767
768
769
770
771
772
773
774
775
776
777
778
779
780
781
782
783
784
785
786
787
788
789
790
791
792
793
794
795
796
797
798
799
800
801
802
803
804
805
806
807
808
809
810
811
812
813
814
815
816
817
818
819
820
821
822
823
824
825
826
827
828
829
830
831
832
833
834
835
836
837
838
839
840
841
842
843
844
845
846
847
848
849
850
851
852
853
854
855
856
857
858
859
860
861
862
863
864
865
866
867
868
869
870
871
872
873
874
875
876
877
878
879
880
881
882
883
884
885
886
887
888
889
890
891
892
893
894
895
896
897
898
899
900
901
902
903
904
905
906
907
908
909
910
911
912
913
914
915
916
917
918
919
920
921
922
923
924
925
926
927
928
929
930
931
932
933
934
935
936
937
938
939
940
941
942
943
944
945
946
947
948
949
950
951
952
953
954
955
956
957
958
959
960
961
962
963
964
965
966
967
968
969
970
971
972
973
974
975
976
977
978
979
980
981
982
983
984
985
986
987
988
989
990
991
992
993
994
995
996
997
998
999
1000
1001
1002
1003
1004
1005
1006
1007
1008
1009
1010
1011
1012
1013
1014
1015
1016
1017
1018
1019
1020
1021
1022
1023
1024
1025
1026
1027
1028
1029
1030
1031
1032
1033
1034
1035
1036
1037
1038
1039
1040
1041
1042
1043
1044
1045
1046
1047
1048
1049
1050
1051
1052
1053
1054
1055
1056
1057
1058
1059
1060
1061
1062
1063
1064
1065
1066
1067
1068
1069
1070
1071
1072
1073
1074
1075
1076
1077
1078
1079
1080
1081
1082
1083
1084
1085
1086
1087
1088
1089
1090
1091
1092
1093
1094
1095
1096
1097
1098
1099
1100
1101
1102
1103
1104
1105
1106
1107
1108
1109
1110
1111
1112
1113
1114
1115
1116
1117
1118
1119
1120
1121
1122
1123
1124
1125
1126
1127
1128
1129
1130
1131
1132
1133
1134
1135
1136
1137
1138
1139
1140
1141
1142
1143
1144
1145
1146
1147
1148
1149
1150
1151
1152
1153
1154
1155
1156
1157
1158
1159
1160
1161
1162
1163
1164
1165
1166
1167
1168
1169
1170
1171
1172
1173
1174
1175
1176
1177
1178
1179
1180
1181
1182
1183
1184
1185
1186
1187
1188
1189
1190
1191
1192
1193
1194
1195
1196
1197
1198
1199
1200
1201
1202
1203
1204
1205
1206
1207
1208
1209
1210
1211
1212
1213
1214
1215
1216
1217
1218
1219
1220
1221
1222
1223
1224
1225
1226
1227
1228
1229
1230
1231
1232
1233
1234
1235
1236
1237
1238
1239
1240
1241
1242
1243
1244
1245
1246
1247
1248
1249
1250
1251
1252
1253
1254
1255
1256
1257
1258
1259
1260
1261
1262
1263
1264
1265
1266
1267
1268
1269
1270
1271
1272
1273
1274
1275
1276
1277
1278
1279
1280
1281
1282
1283
1284
1285
1286
1287
1288
1289
1290
1291
1292
1293
1294
1295
1296
1297
1298
1299
1300
1301
1302
1303
1304
1305
1306
1307
1308
1309
1310
1311
1312
1313
1314
1315
1316
1317
1318
1319
1320
1321
1322
1323
1324
1325
1326
1327
1328
1329
1330
1331
1332
1333
1334
1335
1336
1337
1338
1339
1340
1341
1342
1343
1344
1345
1346
1347
1348
1349
1350
1351
1352
1353
1354
1355
1356
1357
1358
1359
1360
1361
1362
1363
1364
1365
1366
1367
1368
1369
1370
1371
1372
1373
1374
1375
1376
1377
1378
1379
1380
1381
1382
1383
1384
1385
1386
1387
1388
1389
1390
1391
1392
1393
1394
1395
1396
1397
1398
1399
1400
1401
1402
1403
1404
1405
1406
1407
1408
1409
1410
1411
1412
1413
1414
1415
1416
1417
1418
1419
1420
1421
1422
1423
1424
1425
1426
1427
1428
1429
1430
1431
1432
1433
1434
1435
1436
1437
1438
1439
1440
1441
1442
1443
1444
1445
1446
1447
1448
1449
1450
1451
1452
1453
1454
1455
1456
1457
1458
1459
1460
1461
1462
1463
1464
1465
1466
1467
1468
1469
1470
1471
1472
1473
1474
1475
1476
1477
1478
1479
1480
1481
1482
1483
1484
1485
1486
1487
1488
1489
1490
1491
1492
1493
1494
1495
1496
1497
1498
1499
1500
1501
1502
1503
1504
1505
1506
1507
1508
1509
1510
1511
1512
1513
1514
1515
1516
1517
1518
1519
1520
1521
1522
1523
1524
1525
1526
1527
1528
1529
1530
1531
1532
1533
1534
1535
1536
1537
1538
1539
1540
1541
1542
1543
1544
1545
1546
1547
1548
1549
1550
1551
1552
1553
1554
1555
1556
1557
1558
1559
1560
1561
1562
1563
1564
1565
1566
1567
1568
1569
1570
1571
1572
1573
1574
1575
1576
1577
1578
1579
1580
1581
1582
1583
1584
1585
1586
1587
1588
1589
1590
1591
1592
1593
1594
1595
1596
1597
1598
1599
1600
1601
1602
1603
1604
1605
1606
1607
1608
1609
1610
1611
1612
1613
1614
1615
1616
1617
1618
1619
1620
1621
1622
1623
1624
1625
1626
1627
1628
1629
1630
1631
1632
1633
1634
1635
1636
1637
1638
1639
1640
1641
1642
1643
1644
1645
1646
1647
1648
1649
1650
1651
1652
1653
1654
1655
1656
1657
1658
1659
1660
1661
1662
1663
1664
1665
1666
1667
1668
1669
1670
1671
1672
1673
1674
1675
1676
1677
1678
1679
1680
1681
1682
1683
1684
1685
1686
1687
1688
1689
1690
1691
1692
1693
1694
1695
1696
1697
1698
1699
1700
1701
1702
1703
1704
1705
1706
1707
1708
1709
1710
1711
1712
1713
1714
1715
1716
1717
1718
1719
1720
1721
1722
1723
1724
1725
1726
1727
1728
1729
1730
1731
1732
1733
1734
1735
1736
1737
1738
1739
1740
1741
1742
1743
1744
1745
1746
1747
1748
1749
1750
1751
1752
1753
1754
1755
1756
1757
1758
1759
1760
1761
1762
1763
1764
1765
1766
1767
1768
1769
1770
1771
1772
1773
1774
1775
1776
1777
1778
1779
1780
1781
1782
1783
1784
1785
1786
1787
1788
1789
1790
1791
1792
1793
1794
1795
1796
1797
1798
1799
1800
1801
1802
1803
1804
1805
1806
1807
1808
1809
1810
1811
1812
1813
1814
1815
1816
1817
1818
1819
1820
1821
1822
1823
1824
1825
1826
1827
1828
1829
1830
1831
1832
1833
1834
1835
1836
1837
1838
1839
1840
1841
1842
1843
1844
1845
1846
1847
1848
1849
1850
1851
1852
1853
1854
1855
1856
1857
1858
1859
1860
1861
1862
1863
1864
1865
1866
1867
1868
1869
1870
1871
1872
1873
1874
1875
1876
1877
1878
1879
1880
1881
1882
1883
1884
1885
1886
1887
1888
1889
1890
1891
1892
1893
1894
1895
1896
1897
1898
1899
1900
1901
1902
1903
1904
1905
1906
1907
1908
1909
1910
1911
1912
1913
1914
1915
1916
1917
1918
1919
1920
1921
1922
1923
1924
1925
1926
1927
1928
1929
1930
1931
1932
1933
1934
1935
1936
1937
1938
1939
1940
1941
1942
1943
1944
1945
1946
1947
1948
1949
1950
1951
1952
1953
1954
1955
1956
1957
1958
1959
1960
1961
1962
1963
1964
1965
1966
1967
1968
1969
1970
1971
1972
1973
1974
1975
1976
1977
1978
1979
1980
1981
1982
1983
1984
1985
1986
1987
1988
1989
1990
1991
1992
1993
1994
1995
1996
1997
1998
1999
2000
2001
2002
2003
2004
2005
2006
2007
2008
2009
2010
2011
2012
2013
2014
2015
2016
2017
2018
2019
2020
2021
2022
2023
2024
2025
2026
2027
2028
2029
2030
2031
2032
2033
2034
2035
2036
2037
2038
2039
2040
2041
2042
2043
2044
2045
2046
2047
2048
2049
2050
2051
2052
2053
2054
2055
2056
2057
2058
2059
2060
2061
2062
2063
2064
2065
2066
2067
2068
2069
2070
2071
2072
2073
2074
2075
2076
2077
2078
2079
2080
2081
2082
2083
2084
2085
2086
2087
2088
2089
2090
2091
2092
2093
2094
2095
2096
2097
2098
2099
2100
2101
2102
2103
2104
2105
2106
2107
2108
2109
2110
2111
2112
2113
2114
2115
2116
2117
2118
2119
2120
2121
2122
2123
2124
2125
2126
2127
2128
2129
2130
2131
2132
2133
2134
2135
2136
2137
2138
2139
2140
2141
2142
2143
2144
2145
2146
2147
2148
2149
2150
2151
2152
2153
2154
2155
2156
2157
2158
2159
2160
2161
2162
2163
2164
2165
2166
2167
2168
2169
2170
2171
2172
2173
2174
2175
2176
2177
2178
2179
2180
2181
2182
2183
2184
2185
2186
2187
2188
2189
2190
2191
2192
2193
2194
2195
2196
2197
2198
2199
2200
2201
2202
2203
2204
2205
2206
2207
2208
2209
2210
2211
2212
2213
2214
2215
2216
2217
2218
2219
2220
2221
2222
2223
2224
2225
2226
2227
2228
2229
2230
2231
2232
2233
2234
2235
2236
2237
2238
2239
2240
2241
2242
2243
2244
2245
2246
2247
2248
2249
2250
2251
2252
2253
2254
2255
2256
2257
2258
2259
2260
2261
2262
2263
2264
2265
2266
2267
2268
2269
2270
2271
2272
2273
2274
2275
2276
2277
2278
2279
2280
2281
2282
2283
2284
2285
2286
2287
2288
2289
2290
2291
2292
2293
2294
2295
2296
2297
2298
2299
2300
2301
2302
2303
2304
2305
2306
2307
2308
2309
2310
2311
2312
2313
2314
2315
2316
2317
2318
2319
2320
2321
2322
2323
2324
2325
2326
2327
2328
2329
2330
2331
2332
2333
2334
2335
2336
2337
2338
2339
2340
2341
2342
2343
2344
2345
2346
2347
2348
2349
2350
2351
2352
2353
2354
2355
2356
2357
2358
2359
2360
2361
2362
2363
2364
2365
2366
2367
2368
2369
2370
2371
2372
2373
2374
2375
2376
2377
2378
2379
2380
2381
2382
2383
2384
2385
2386
2387
2388
2389
2390
2391
2392
2393
2394
2395
2396
2397
2398
2399
2400
2401
2402
2403
2404
2405
2406
2407
2408
2409
2410
2411
2412
2413
2414
2415
2416
2417
2418
2419
2420
2421
2422
2423
2424
2425
2426
2427
2428
2429
2430
2431
2432
2433
2434
2435
2436
2437
2438
2439
2440
2441
2442
2443
2444
2445
2446
2447
2448
2449
2450
2451
2452
2453
2454
2455
2456
2457
2458
2459
2460
2461
2462
2463
2464
2465
2466
2467
2468
2469
2470
2471
2472
2473
2474
2475
2476
2477
2478
2479
2480
2481
2482
2483
2484
2485
2486
2487
2488
2489
2490
2491
2492
2493
2494
2495
2496
2497
2498
2499
2500
2501
2502
2503
2504
2505
2506
2507
2508
2509
2510
2511
2512
2513
2514
2515
2516
2517
2518
2519
2520
2521
2522
2523
2524
2525
2526
2527
2528
2529
2530
2531
2532
2533
2534
2535
2536
2537
2538
2539
2540
2541
2542
2543
2544
2545
2546
2547
2548
2549
2550
2551
2552
2553
2554
2555
2556
2557
2558
2559
2560
2561
2562
2563
2564
2565
2566
2567
2568
2569
2570
2571
2572
2573
2574
2575
2576
2577
2578
2579
2580
2581
2582
2583
2584
2585
2586
2587
2588
2589
2590
2591
2592
2593
2594
```

3.6.1 Load MOM (.xml file)

Select .xml file to load as below:

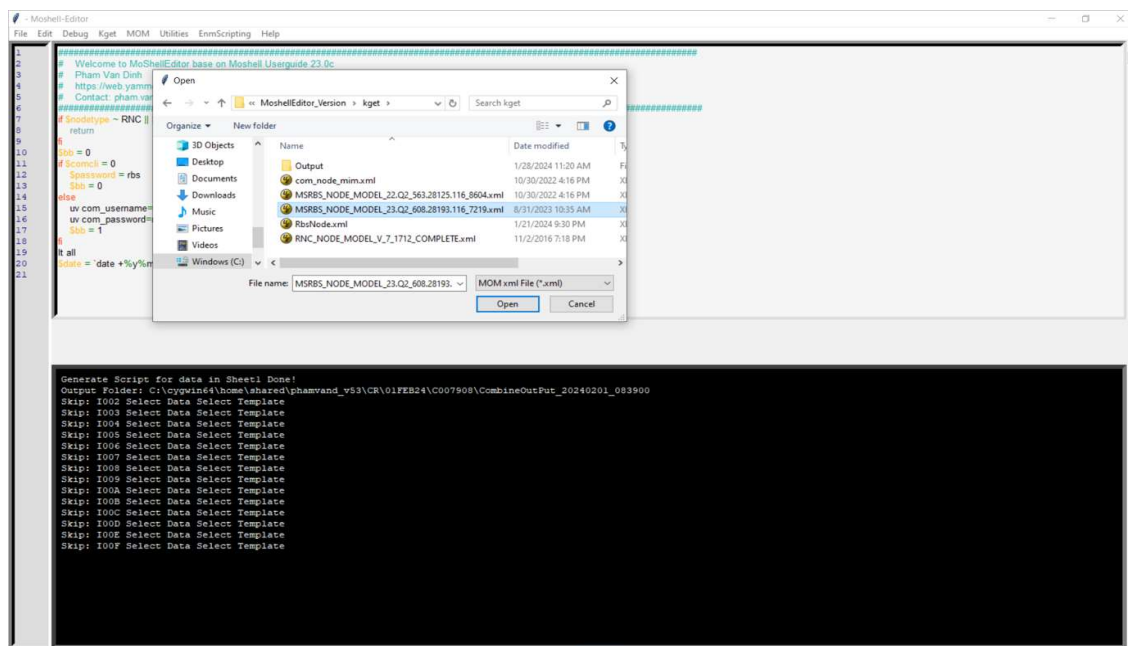

After loading complete. The information in help window as below.

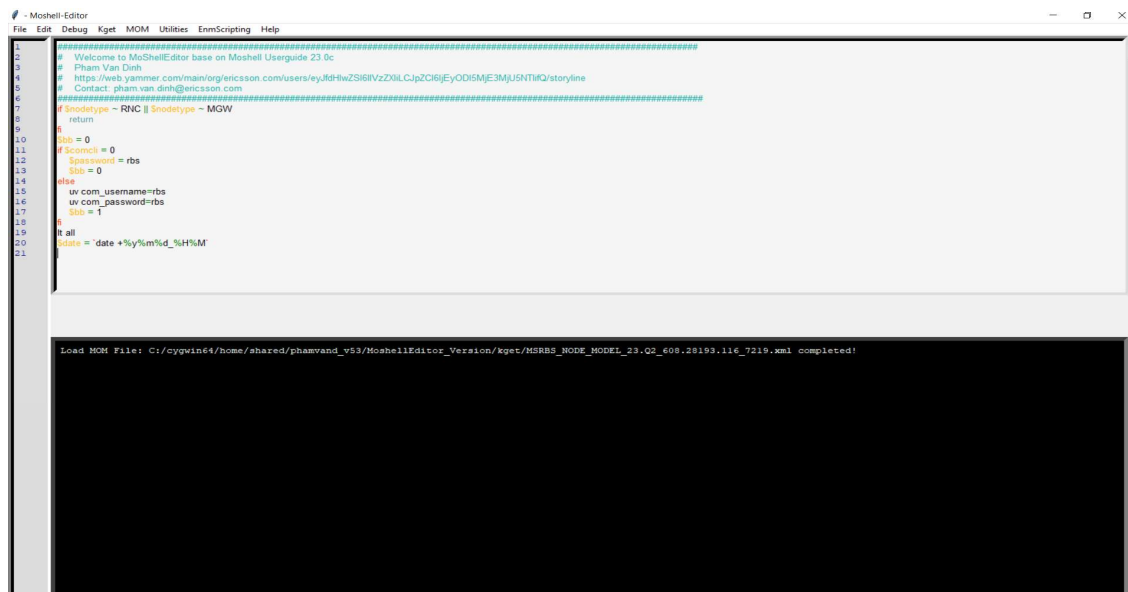

3.6.2 Update MOs/Attributes

This function allows user to delete old MOs/Attributes/Actions in prompt list and update new MOs/Attributes/Actions base on MOM xml file.

3.7 Utilities

Some Utilities help users to handle their daily tasks regarding to Moshell.

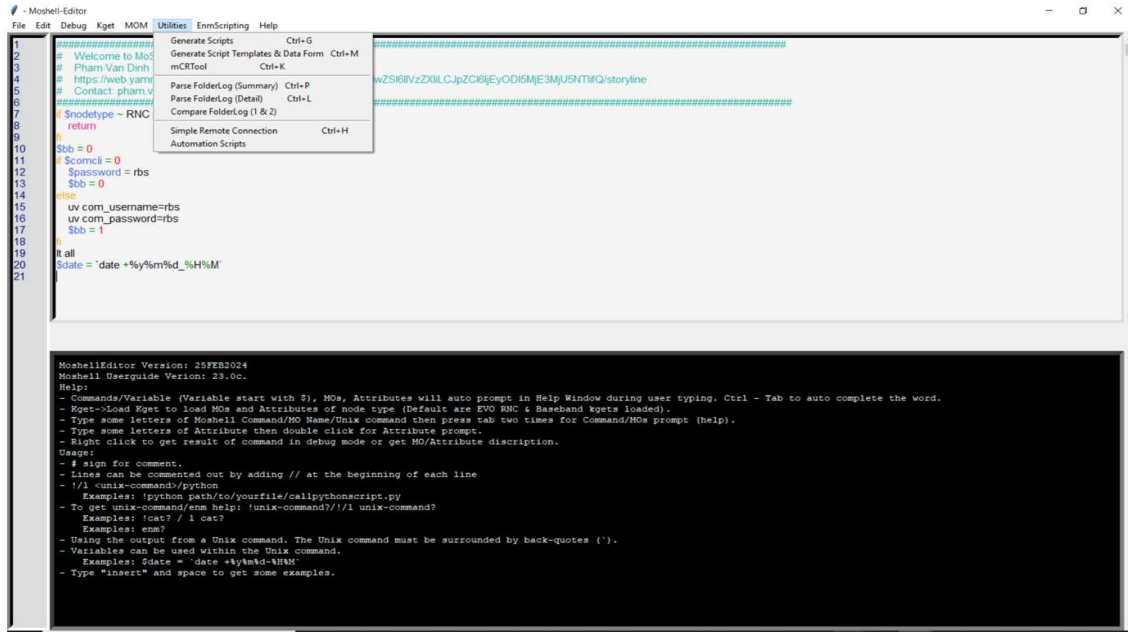

3.7.1 Generate Script – Ctrl + G

To generate scripts base on templates (.mos, .mo, .txt, .xml) and data from RF team (excel file).

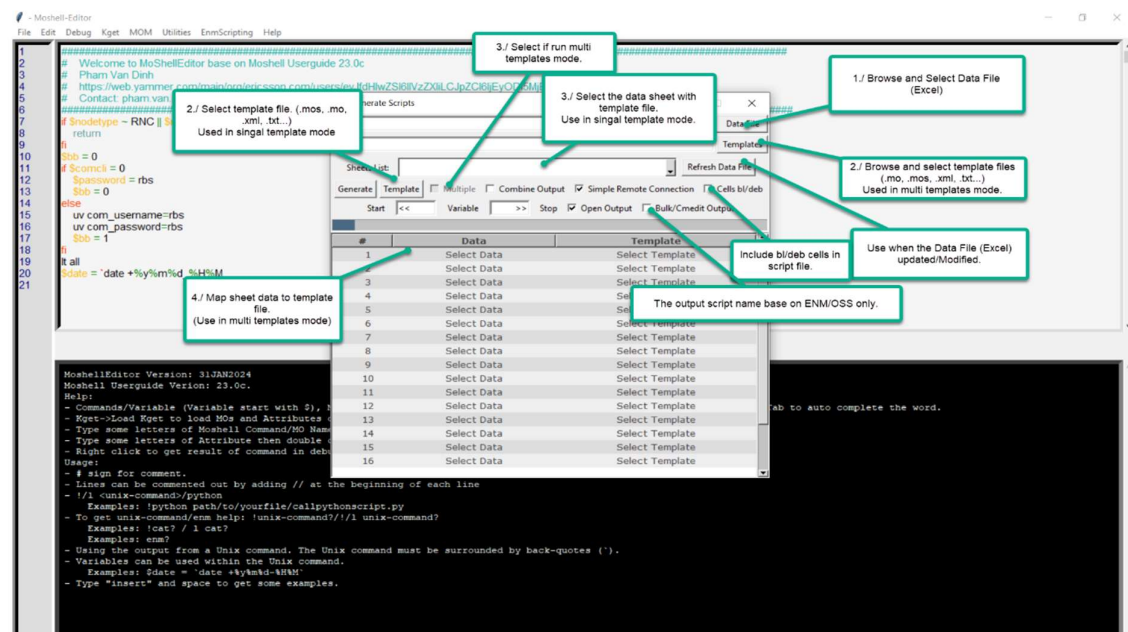

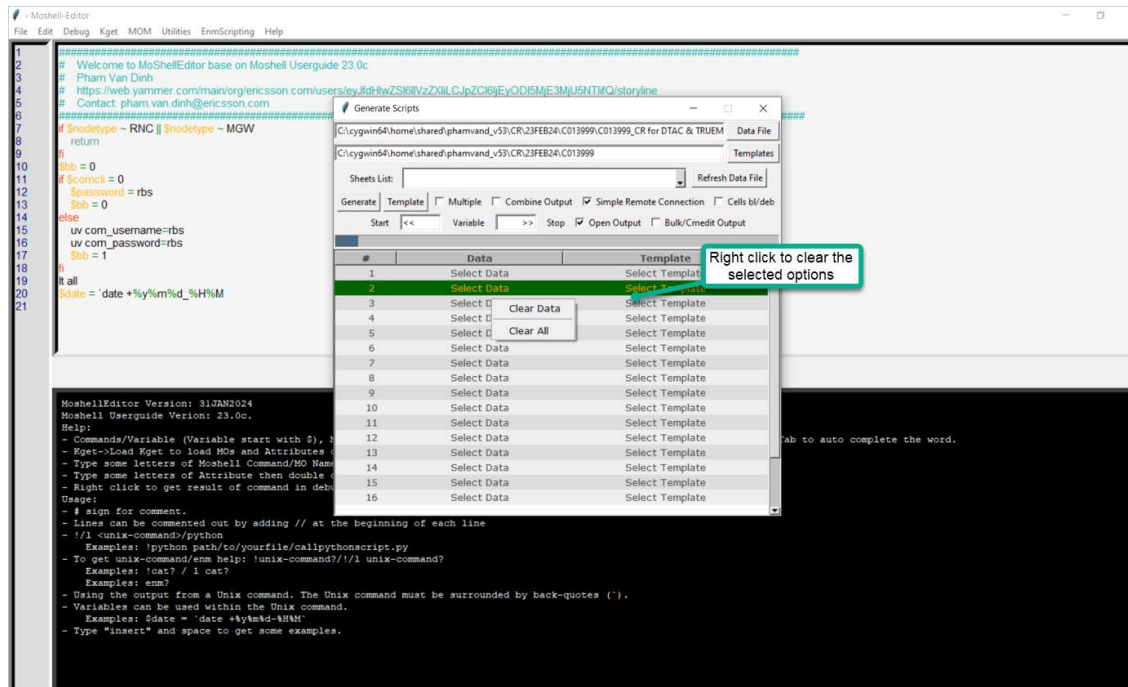
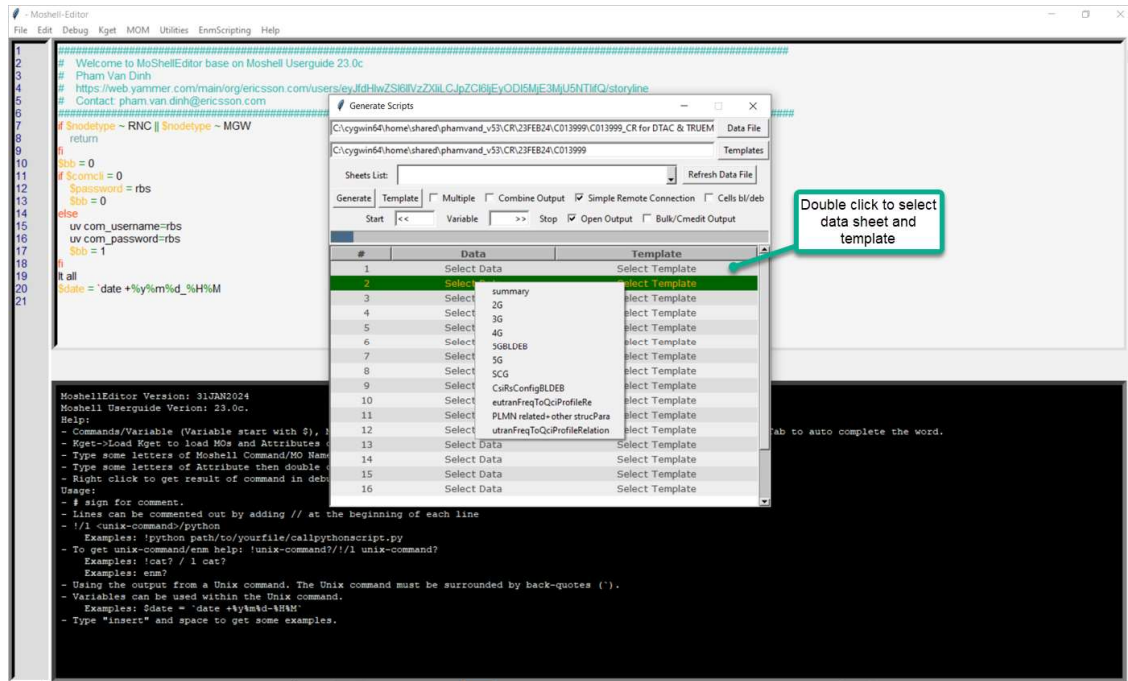

Template: Build with below format (Default: Start variable with <<, Stop variable with >>). User can change default start and Stop Variable to user defined.

```

00_ADD_Anchor_ExternalGNODEB.mos - Notepad
File Edit Format View Help
crn ENodeBFunction=1, GUtraNetwork=1, ExternalGNODEBFunction=<<ExternalGNODEBFunction id>>
gNodeBId <<gNodeBId>>
gNodeBIdLength <<gNodeBIdLength>>
gNodeBPlmnId mnc=<<mnc>>, mnc=<<mnc>>, mncLength=<<mncLength>>
userLabel
end

crn ENodeBFunction=1, GUtraNetwork=1, ExternalGNODEBFunction=<<ExternalGNODEBFunction id>>, TermPointToGN
administrativeState 1
domainName
ipAddress <<TermPoint ipAddress>>
ipsecEpAddress ::
ipv6Address ::
upIpAddress ::
end
  
```

Data File: Should follow below format with 3 first columns are mandatory.

A	B	C	D	E	F	G	H	I	J	K	L	M	N	O	P	Q	R
CR No	Node Name	ENM/OSS	ExternalGNODEBFunction	gNodeBId	gNodeBIdLength	mnc	mnc	mncLength	TermPointToGN	TermPointIpAddress	ExternalGNODEBFunction	arfcn	band	ipsecSec	smcPeriodicity	smcOffset	smcDuration
1	C005001	RBR0341B	FDDENM2	FCBC022Q_9NB03	121634	22	520	5	2	FCBC022Q_9NB03	10.186.0.86	154570-15	154570	28	15	20	0
2	C005001	RBR0341D	FDDENM2	FCBC022Q_9NB03	121634	22	520	5	2	FCBC022Q_9NB03	10.186.0.86	154570-15	154570	28	15	20	0
3	C005001	RBR0341B	FDDENM2	FCBC022Q_9NB04	121644	22	520	5	2	FCBC022Q_9NB04	10.186.0.90	154570-15	154570	28	15	20	0
4	C005001	RBR0341D	FDDENM2	FCBC022Q_9NB04	121644	22	520	5	2	FCBC022Q_9NB04	10.186.0.90	154570-15	154570	28	15	20	0

Output Folder: Output folder content CR number folder (Column A) File NodeList_CR#_ENMName.txt (Column B and C) group all sites belong to the same ENM/OSS and save to file, Run_CRx.txt content the command pre/post check and execute the CR.

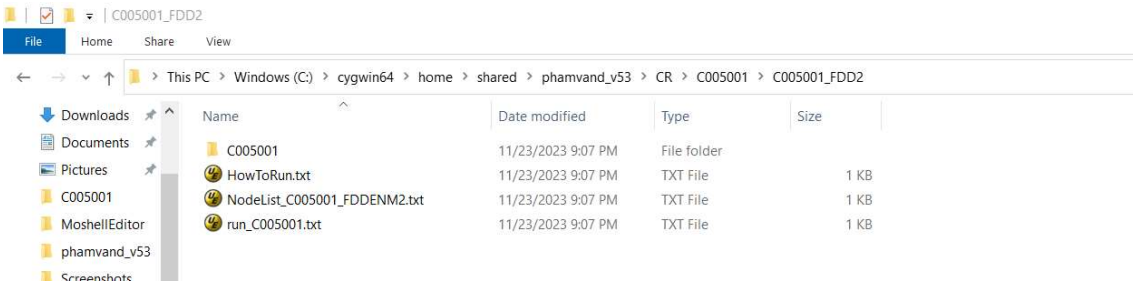

Detail of each file:

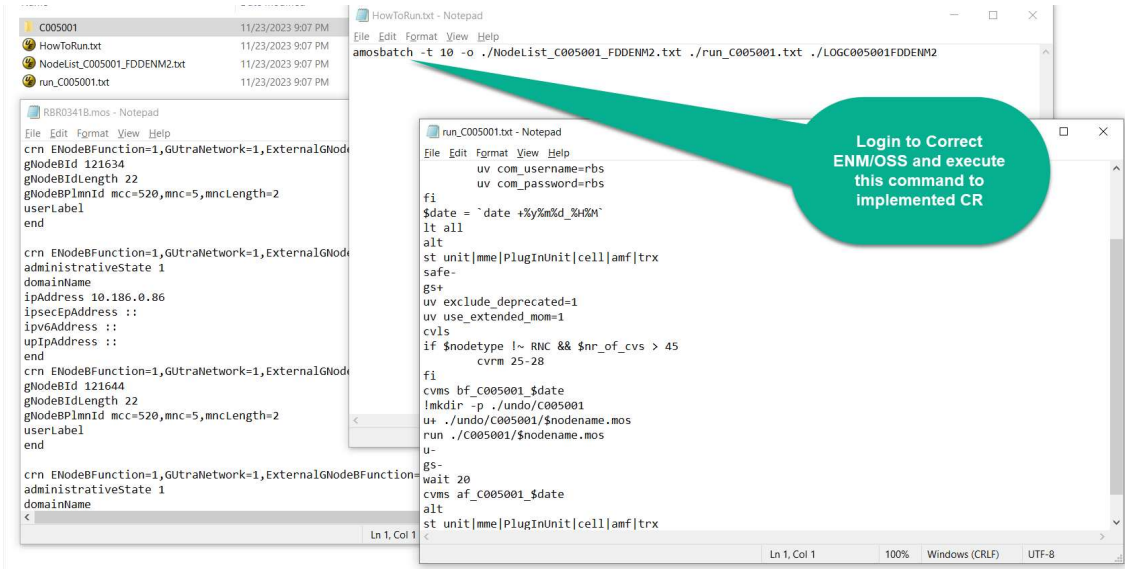

Note: Users want to use Bulk configure then just change the template to bulk template and tick on option ☒ Bulk/Credit Output.

Ex.

Template.

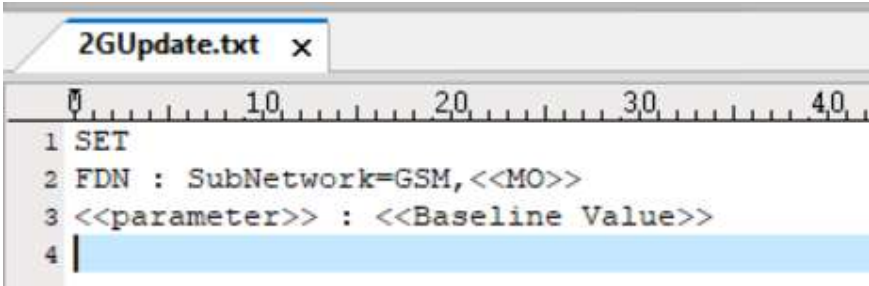

Data.

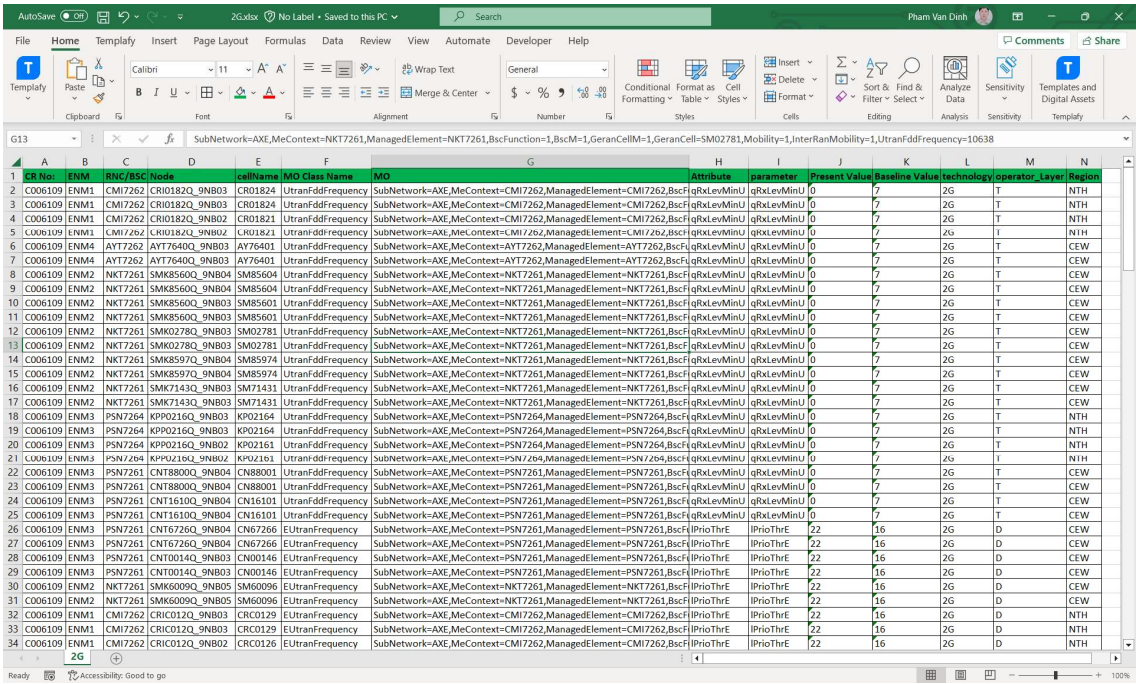

CR No	ENM	RNC/BSC	Node	cellName	MO Class Name	MO	Attribute	parameter	Present Value	Baseline Value	technology	operator	Layer	Region
2	C006109	ENM1	CM17262	CR0182Q_9NB03	CR01824	UtranFddFrequency	SubNetwork=AXE,MeContext=CM17262,ManagedElement=CM17262,BscF	qRxEvMinU	qRxEvMinU	0	7	2G	T	NTH
3	C006109	ENM1	CM17262	CR0182Q_9NB03	CR01824	UtranFddFrequency	SubNetwork=AXE,MeContext=CM17262,ManagedElement=CM17262,BscF	qRxEvMinU	qRxEvMinU	0	7	2G	T	NTH
4	C006109	ENM1	CM17262	CR0182Q_9NB03	CR01821	UtranFddFrequency	SubNetwork=AXE,MeContext=CM17262,ManagedElement=CM17262,BscF	qRxEvMinU	qRxEvMinU	0	7	2G	T	NTH
5	C006109	ENM1	CM17262	CR0182Q_9NB03	CR01821	UtranFddFrequency	SubNetwork=AXE,MeContext=CM17262,ManagedElement=CM17262,BscF	qRxEvMinU	qRxEvMinU	0	7	2G	T	NTH
6	C006109	ENM4	AYT7262	AYT7640Q_9NB03	AY76401	UtranFddFrequency	SubNetwork=AXE,MeContext=AYT7262,ManagedElement=AYT7262,BscF	qRxEvMinU	qRxEvMinU	0	7	2G	T	CEW
7	C006109	ENM4	AYT7262	AYT7640Q_9NB03	AY76401	UtranFddFrequency	SubNetwork=AXE,MeContext=AYT7262,ManagedElement=AYT7262,BscF	qRxEvMinU	qRxEvMinU	0	7	2G	T	CEW
8	C006109	ENM2	NKT7261	SMK8560Q_9NB04	SM85604	UtranFddFrequency	SubNetwork=AXE,MeContext=NKT7261,ManagedElement=NKT7261,BscF	qRxEvMinU	qRxEvMinU	0	7	2G	T	CEW
9	C006109	ENM2	NKT7261	SMK8560Q_9NB04	SM85604	UtranFddFrequency	SubNetwork=AXE,MeContext=NKT7261,ManagedElement=NKT7261,BscF	qRxEvMinU	qRxEvMinU	0	7	2G	T	CEW
10	C006109	ENM2	NKT7261	SMK8560Q_9NB03	SM85601	UtranFddFrequency	SubNetwork=AXE,MeContext=NKT7261,ManagedElement=NKT7261,BscF	qRxEvMinU	qRxEvMinU	0	7	2G	T	CEW
11	C006109	ENM2	NKT7261	SMK8560Q_9NB03	SM85601	UtranFddFrequency	SubNetwork=AXE,MeContext=NKT7261,ManagedElement=NKT7261,BscF	qRxEvMinU	qRxEvMinU	0	7	2G	T	CEW
12	C006109	ENM2	NKT7261	SMK0278Q_9NB03	SM02781	UtranFddFrequency	SubNetwork=AXE,MeContext=NKT7261,ManagedElement=NKT7261,BscF	qRxEvMinU	qRxEvMinU	0	7	2G	T	CEW
13	C006109	ENM2	NKT7261	SMK0278Q_9NB03	SM02781	UtranFddFrequency	SubNetwork=AXE,MeContext=NKT7261,ManagedElement=NKT7261,BscF	qRxEvMinU	qRxEvMinU	0	7	2G	T	CEW
14	C006109	ENM2	NKT7261	SMK8597Q_9NB04	SM85974	UtranFddFrequency	SubNetwork=AXE,MeContext=NKT7261,ManagedElement=NKT7261,BscF	qRxEvMinU	qRxEvMinU	0	7	2G	T	CEW
15	C006109	ENM2	NKT7261	SMK8597Q_9NB04	SM85974	UtranFddFrequency	SubNetwork=AXE,MeContext=NKT7261,ManagedElement=NKT7261,BscF	qRxEvMinU	qRxEvMinU	0	7	2G	T	CEW
16	C006109	ENM2	NKT7261	SMK7143Q_9NB03	SM71431	UtranFddFrequency	SubNetwork=AXE,MeContext=NKT7261,ManagedElement=NKT7261,BscF	qRxEvMinU	qRxEvMinU	0	7	2G	T	CEW
17	C006109	ENM2	NKT7261	SMK7143Q_9NB03	SM71431	UtranFddFrequency	SubNetwork=AXE,MeContext=NKT7261,ManagedElement=NKT7261,BscF	qRxEvMinU	qRxEvMinU	0	7	2G	T	CEW
18	C006109	ENM3	PSN7264	KP0216Q_9NB03	KP02164	UtranFddFrequency	SubNetwork=AXE,MeContext=PSN7264,ManagedElement=PSN7264,BscF	qRxEvMinU	qRxEvMinU	0	7	2G	T	NTH
19	C006109	ENM3	PSN7264	KP0216Q_9NB03	KP02164	UtranFddFrequency	SubNetwork=AXE,MeContext=PSN7264,ManagedElement=PSN7264,BscF	qRxEvMinU	qRxEvMinU	0	7	2G	T	NTH
20	C006109	ENM3	PSN7264	KP0216Q_9NB02	KP02161	UtranFddFrequency	SubNetwork=AXE,MeContext=PSN7264,ManagedElement=PSN7264,BscF	qRxEvMinU	qRxEvMinU	0	7	2G	T	NTH
21	C006109	ENM3	PSN7264	KP0216Q_9NB02	KP02161	UtranFddFrequency	SubNetwork=AXE,MeContext=PSN7264,ManagedElement=PSN7264,BscF	qRxEvMinU	qRxEvMinU	0	7	2G	T	NTH
22	C006109	ENM3	PSN7261	CNT8800Q_9NB04	CN88001	UtranFddFrequency	SubNetwork=AXE,MeContext=PSN7261,ManagedElement=PSN7261,BscF	qRxEvMinU	qRxEvMinU	0	7	2G	T	CEW
23	C006109	ENM3	PSN7261	CNT8800Q_9NB04	CN88001	UtranFddFrequency	SubNetwork=AXE,MeContext=PSN7261,ManagedElement=PSN7261,BscF	qRxEvMinU	qRxEvMinU	0	7	2G	T	CEW
24	C006109	ENM3	PSN7261	CNT1610Q_9NB04	CN16101	UtranFddFrequency	SubNetwork=AXE,MeContext=PSN7261,ManagedElement=PSN7261,BscF	qRxEvMinU	qRxEvMinU	0	7	2G	T	CEW
25	C006109	ENM3	PSN7261	CNT1610Q_9NB04	CN16101	UtranFddFrequency	SubNetwork=AXE,MeContext=PSN7261,ManagedElement=PSN7261,BscF	qRxEvMinU	qRxEvMinU	0	7	2G	T	CEW
26	C006109	ENM3	PSN7261	CNT6726Q_9NB04	CN67266	EUtranFrequency	SubNetwork=AXE,MeContext=PSN7261,ManagedElement=PSN7261,BscF	lPrioThrE	lPrioThrE	22	16	2G	D	CEW
27	C006109	ENM3	PSN7261	CNT6726Q_9NB04	CN67266	EUtranFrequency	SubNetwork=AXE,MeContext=PSN7261,ManagedElement=PSN7261,BscF	lPrioThrE	lPrioThrE	22	16	2G	D	CEW
28	C006109	ENM3	PSN7261	CNT0014Q_9NB03	CN00146	EUtranFrequency	SubNetwork=AXE,MeContext=PSN7261,ManagedElement=PSN7261,BscF	lPrioThrE	lPrioThrE	22	16	2G	D	CEW
29	C006109	ENM3	PSN7261	CNT0014Q_9NB03	CN00146	EUtranFrequency	SubNetwork=AXE,MeContext=PSN7261,ManagedElement=PSN7261,BscF	lPrioThrE	lPrioThrE	22	16	2G	D	CEW
30	C006109	ENM2	NKT7261	SMK6009Q_9NB05	SM60096	EUtranFrequency	SubNetwork=AXE,MeContext=NKT7261,ManagedElement=NKT7261,BscF	lPrioThrE	lPrioThrE	22	16	2G	D	CEW
31	C006109	ENM2	NKT7261	SMK6009Q_9NB05	SM60096	EUtranFrequency	SubNetwork=AXE,MeContext=NKT7261,ManagedElement=NKT7261,BscF	lPrioThrE	lPrioThrE	22	16	2G	D	CEW
32	C006109	ENM1	CM17262	CR0120Q_9NB03	CR01209	EUtranFrequency	SubNetwork=AXE,MeContext=CM17262,ManagedElement=CM17262,BscF	lPrioThrE	lPrioThrE	22	16	2G	D	NTH
33	C006109	ENM1	CM17262	CR0120Q_9NB03	CR01209	EUtranFrequency	SubNetwork=AXE,MeContext=CM17262,ManagedElement=CM17262,BscF	lPrioThrE	lPrioThrE	22	16	2G	D	NTH
34	C006109	ENM1	CM17262	CR0120Q_9NB02	CR01206	EUtranFrequency	SubNetwork=AXE,MeContext=CM17262,ManagedElement=CM17262,BscF	lPrioThrE	lPrioThrE	22	16	2G	D	NTH

Output.

Name

Date modified

Type

Size

ENM1.txt

ENM2.txt

ENM3.txt

ENM4.txt

ENM4.txt - Notepad

File

Edit

Format

View

Help

```

SET
FDN : SubNetwork=GSM,SubNetwork=AXE,MeContext=AYT7262,ManagedElement=AYT7262,BscFunction=1,BscM=1,GeranCellM=1,GeranCell=AY76401,Mobility=1,Inter
qRxEvMinU : 7
SET
FDN : SubNetwork=GSM,SubNetwork=AXE,MeContext=AYT7262,ManagedElement=AYT7262,BscFunction=1,BscM=1,GeranCellM=1,GeranCell=AY76401,Mobility=1,Inter
qRxEvMinU : 7
SET
FDN : SubNetwork=GSM,SubNetwork=AXE,MeContext=AYT7262,ManagedElement=AYT7262,BscFunction=1,BscM=1,GeranCellM=1,GeranCell=AY67246,Mobility=1,Inter
lPrioThrE : 16
SET
FDN : SubNetwork=GSM,SubNetwork=AXE,MeContext=AYT7262,ManagedElement=AYT7262,BscFunction=1,BscM=1,GeranCellM=1,GeranCell=AY67246,Mobility=1,Inter
lPrioThrE : 16
SET
FDN : SubNetwork=GSM,SubNetwork=AXE,MeContext=AYT7262,ManagedElement=AYT7262,BscFunction=1,BscM=1,GeranCellM=1,GeranCell=AY67246,Mobility=1,Inter
hPrioThrE : 16
SET
FDN : SubNetwork=GSM,SubNetwork=AXE,MeContext=AYT7262,ManagedElement=AYT7262,BscFunction=1,BscM=1,GeranCellM=1,GeranCell=AY67246,Mobility=1,Inter
hPrioThrE : 16
SET
FDN : SubNetwork=GSM,SubNetwork=AXE,MeContext=AYT7262,ManagedElement=AYT7262,BscFunction=1,BscM=1,GeranCellM=1,GeranCell=AY67246,Mobility=1,Inter
hPrioThrE : 18
SET

```

Ln 1, Col 1100%Windows (CRLF)UTF-8

Note:

- Option to see the template sample, data form.

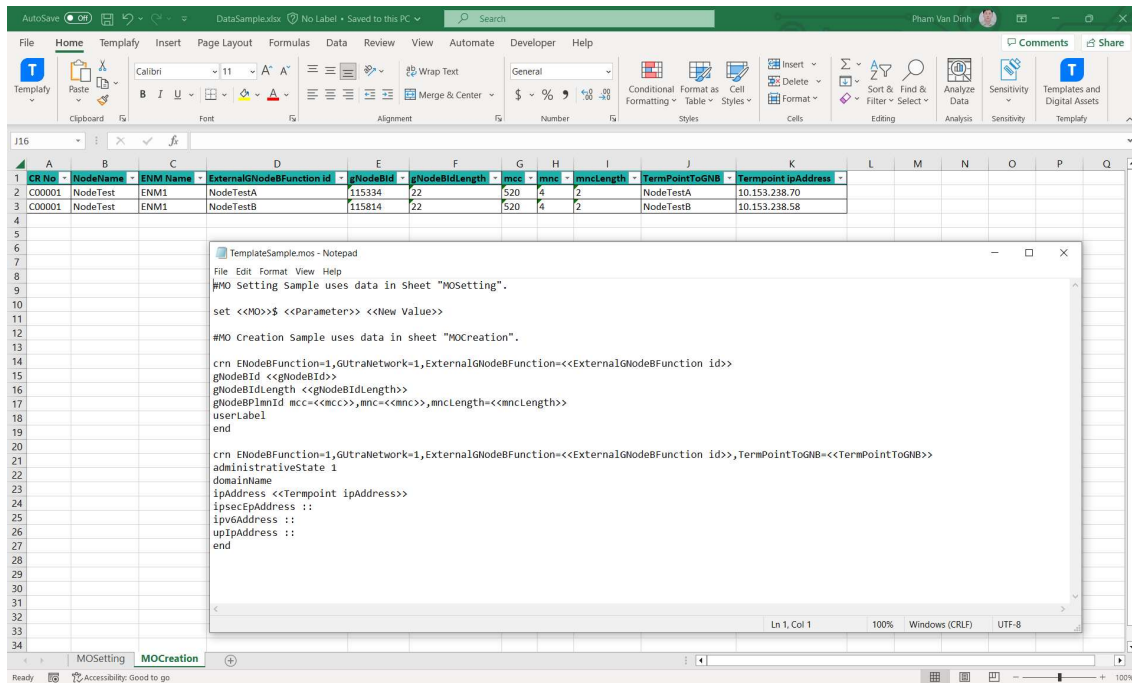
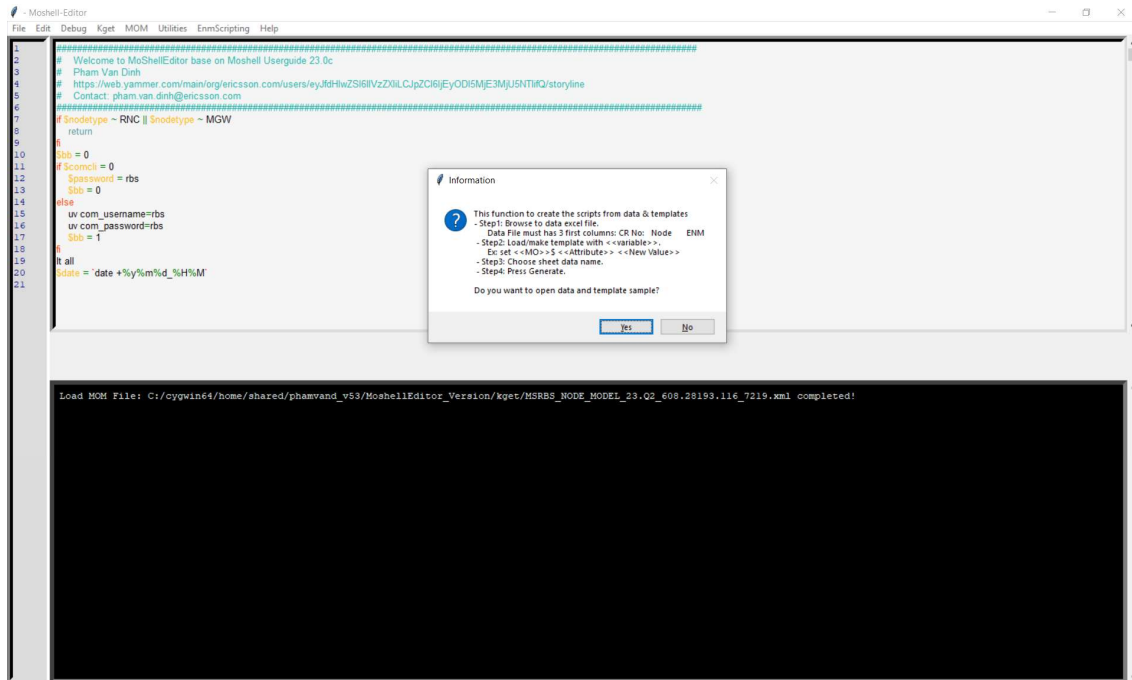

- Options on Generate Script interface.

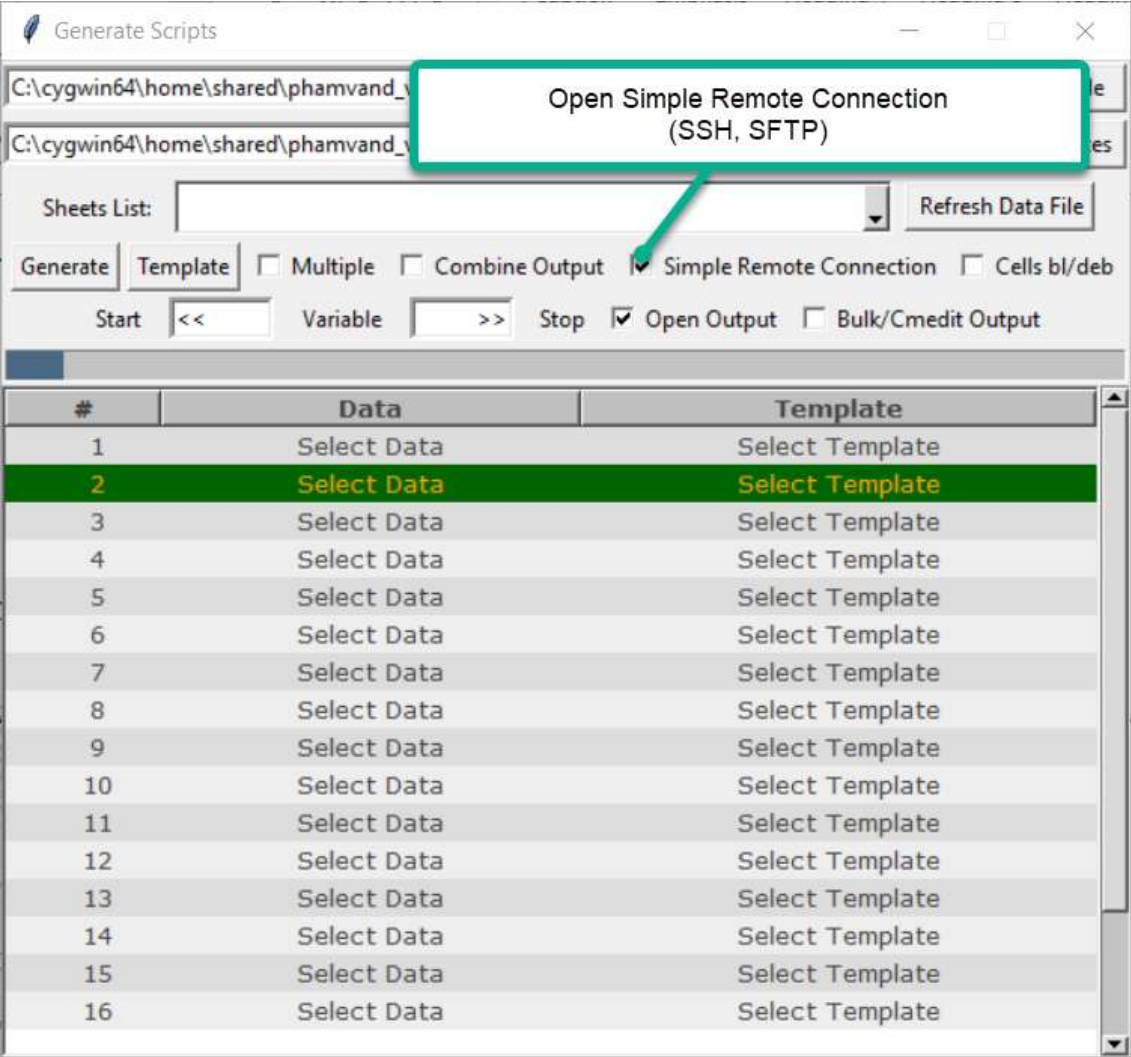

3.7.2 Generate Script Templates & Data Form – Ctrl + M

This function to generate script templates & data form base one xml MOM file.

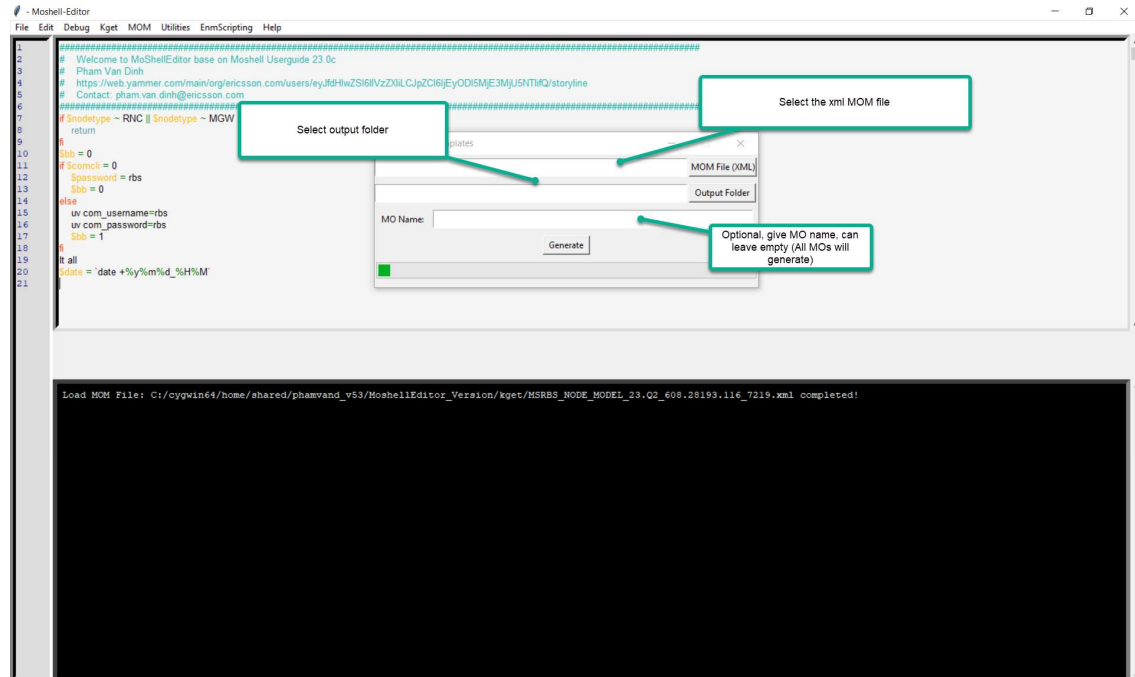

Output will be as below:

- Output Folder:

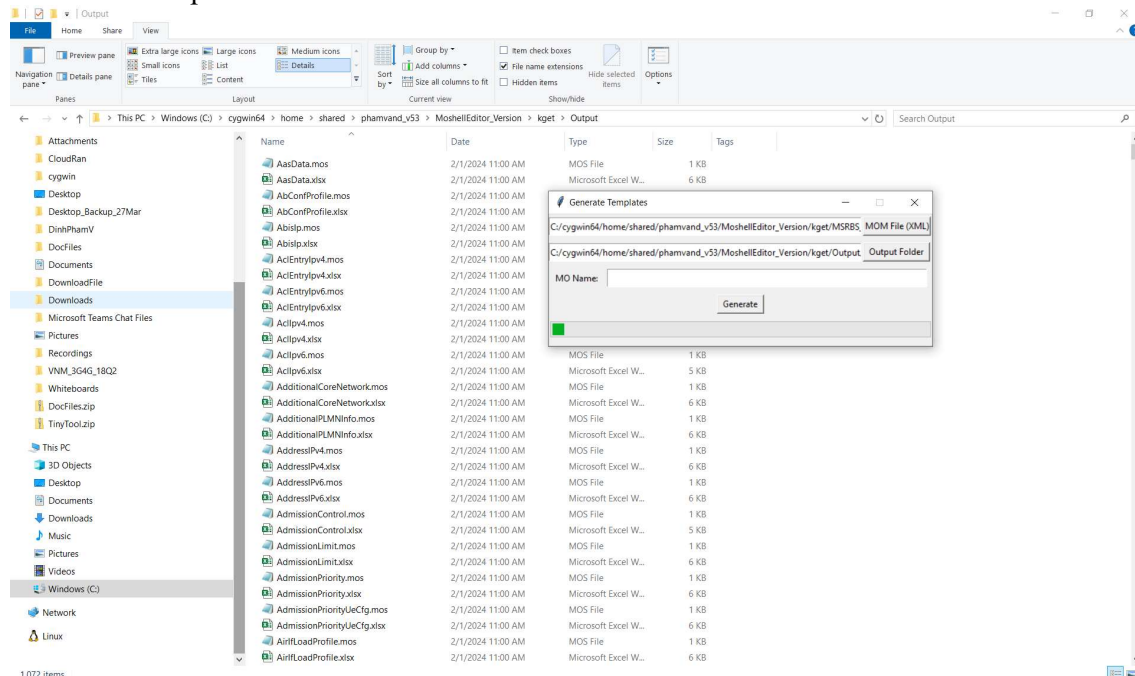

- Script templates and data form:

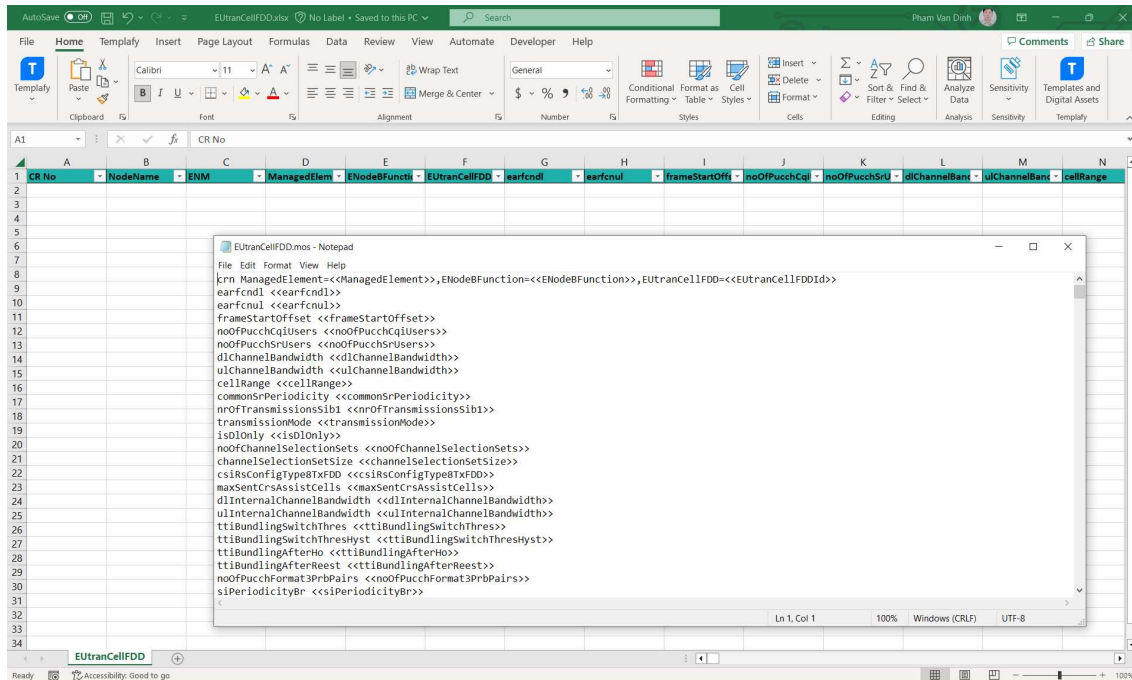

3.7.3 mCRTTool – Ctrl + K

Allow users generate the script files for many CR files from RF team with different template files, allow user include the bl/deb cell to the scripts or not. This utility helpful when users have some CRs need to generate script to one output folder.

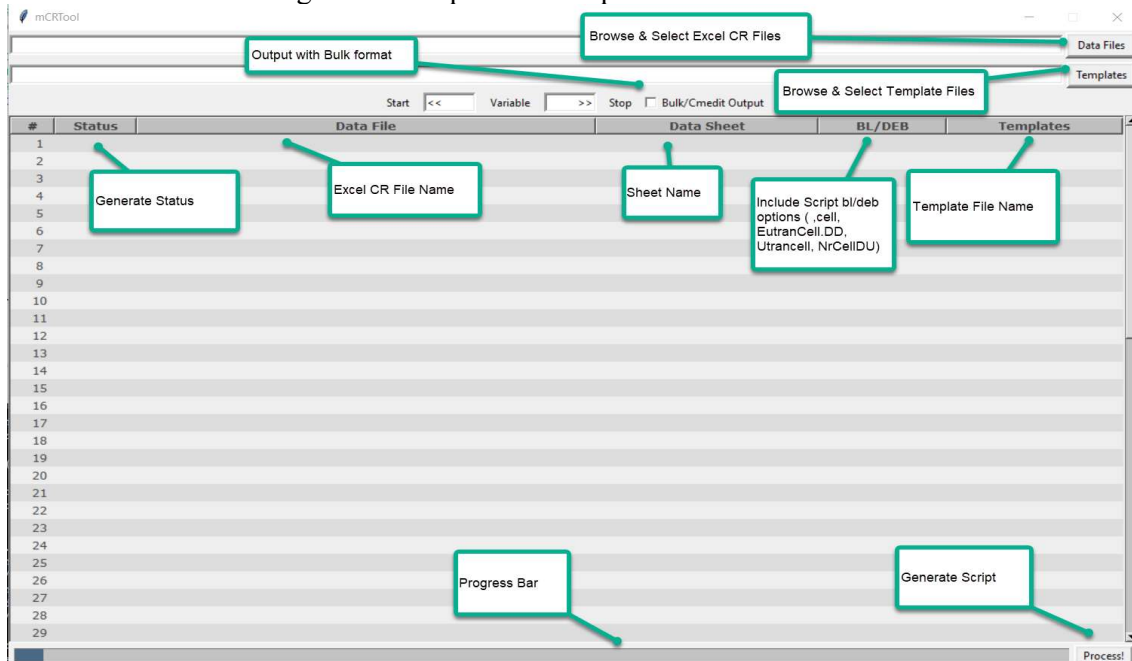

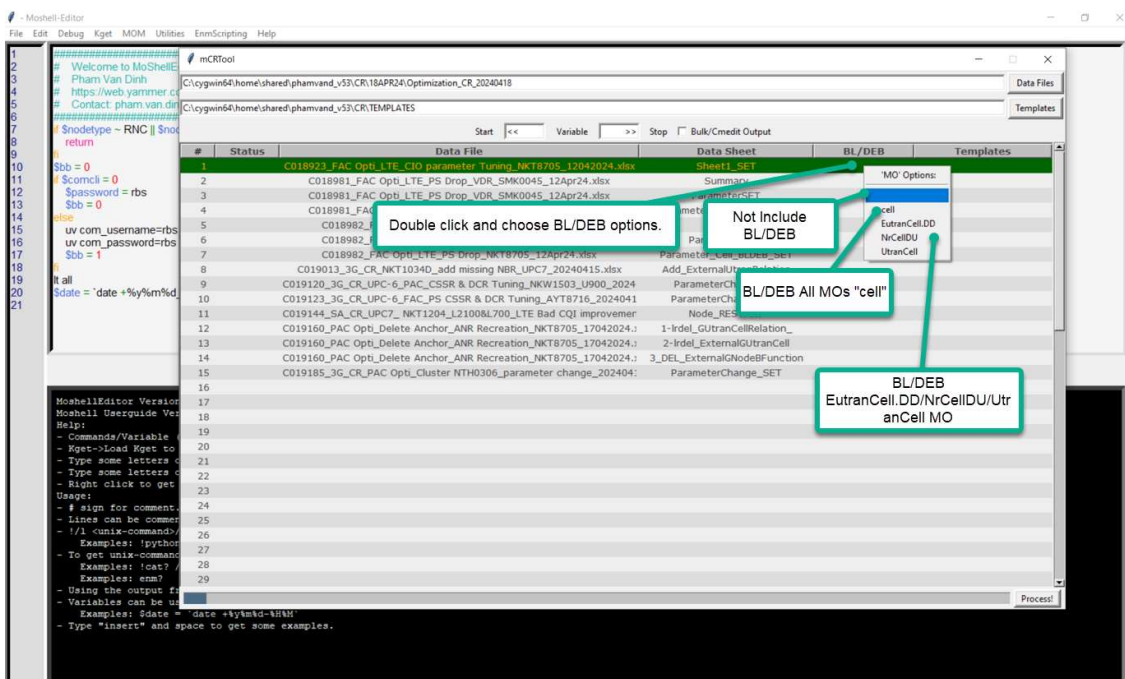
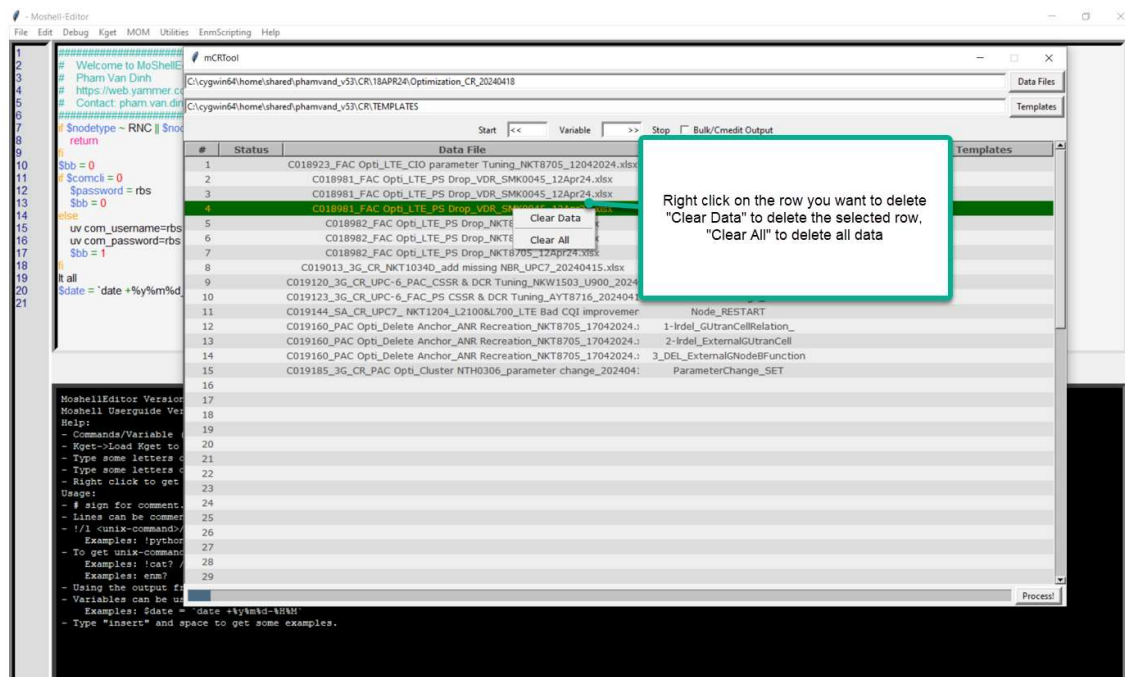

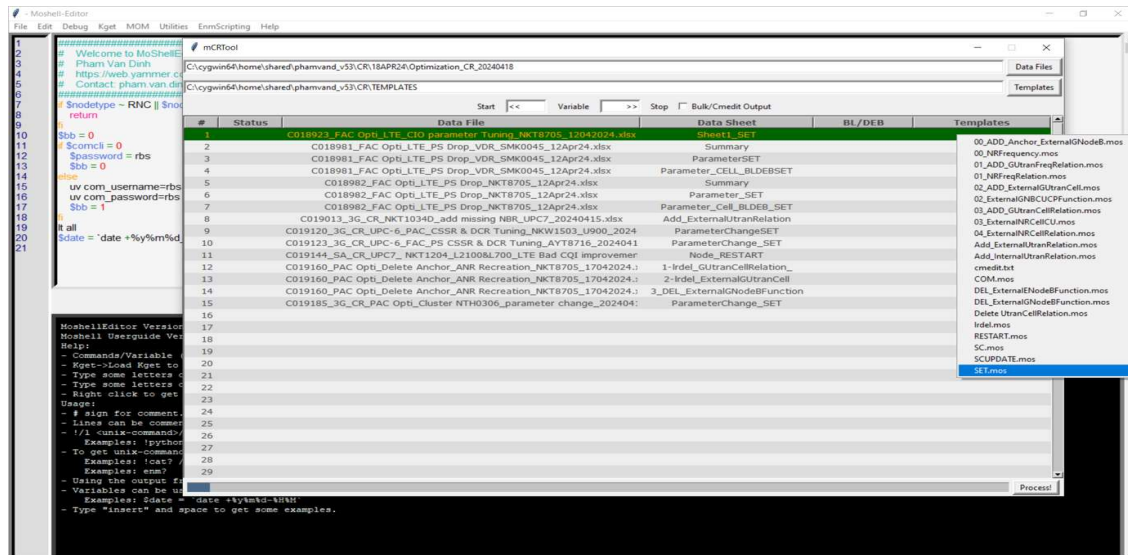

Here are steps to perform:

- 1 – Browse and select CR files.
- 2 – Browse and select template files.
- 3 – Select output option: Bulk format/amosbatch format.
- 4 – Double click on Column BL/DEB of the data sheet name of row you want to generate the script. Then select option bl/deb and select template file.
- 5 – Press “Process” and have result.

Example:

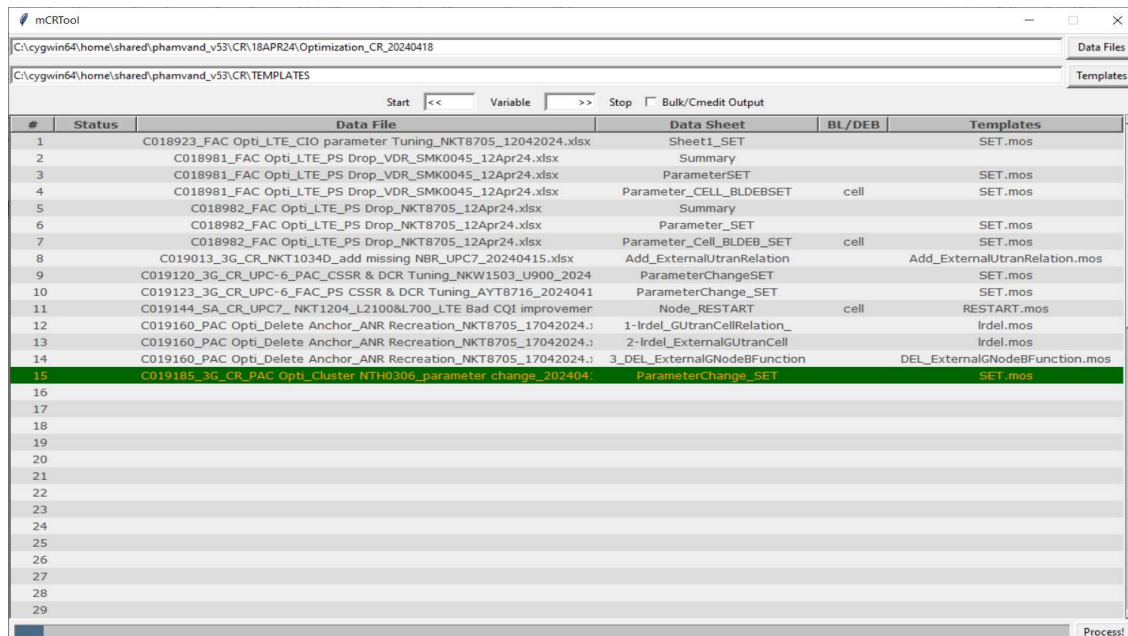

Output:

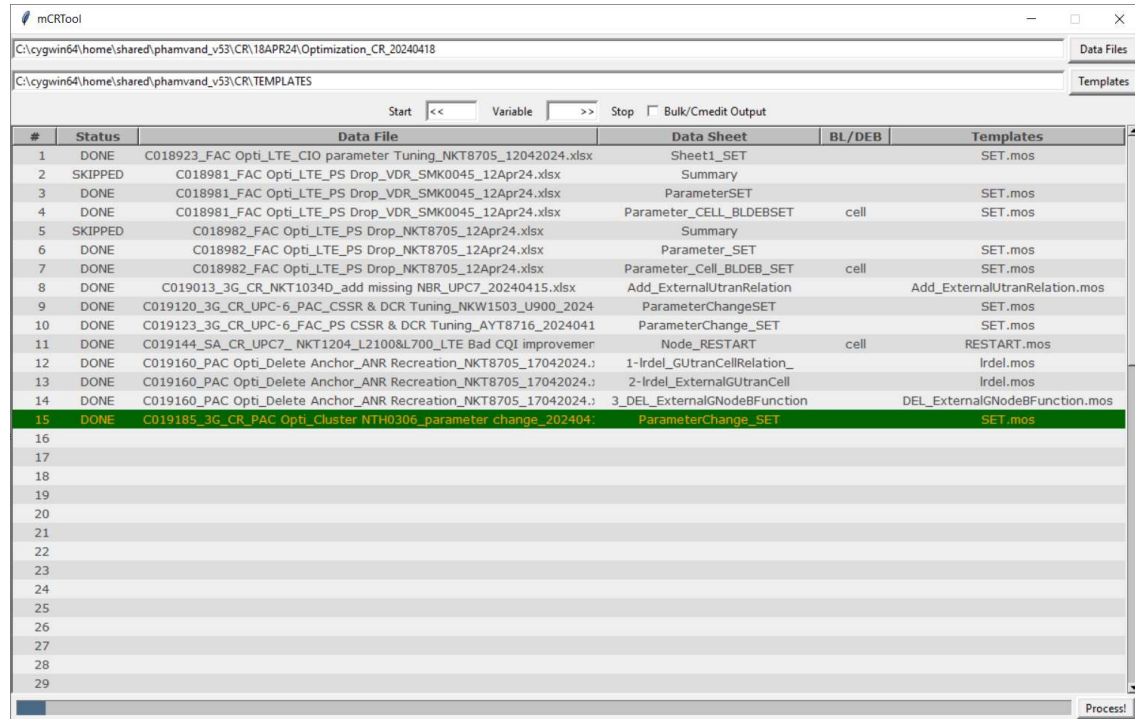

#	Status	Data File	Data Sheet	BL/DEB	Templates
1	DONE	C018923_FAC Opti_LTE_CIO parameter Tuning_NKT8705_12042024.xlsx	Sheet1_SET		SET.mos
2	SKIPPED	C018981_FAC Opti_LTE_PS Drop_VDR_SMK0045_12Apr24.xlsx	Summary		
3	DONE	C018981_FAC Opti_LTE_PS Drop_VDR_SMK0045_12Apr24.xlsx	ParameterSET		SET.mos
4	DONE	C018981_FAC Opti_LTE_PS Drop_VDR_SMK0045_12Apr24.xlsx	Parameter_CELL_BLDEBSET	cell	SET.mos
5	SKIPPED	C018982_FAC Opti_LTE_PS Drop_NKT8705_12Apr24.xlsx	Summary		
6	DONE	C018982_FAC Opti_LTE_PS Drop_NKT8705_12Apr24.xlsx	Parameter_SET		SET.mos
7	DONE	C018982_FAC Opti_LTE_PS Drop_NKT8705_12Apr24.xlsx	Parameter_CELL_BLDEB_SET	cell	SET.mos
8	DONE	C019013_3G_CR_NKT1034D_add missing NBR_UPC7_20240415.xlsx	Add_ExternalUtranRelation		Add_ExternalUtranRelation.mos
9	DONE	C019120_3G_CR_UPC-6_PAC_CSSR & DCR Tuning_NKW1503_U900_2024	ParameterChangeSET		SET.mos
10	DONE	C019123_3G_CR_UPC-6_FAC_PS_CSSR & DCR Tuning_AYT8716_2024041	ParameterChange_SET		SET.mos
11	DONE	C019144_SA_CR_UPC7_NKT1204_L2100&L700_LTE Bad CQI improvemer	Node_RESTART	cell	RESTART.mos
12	DONE	C019160_PAC Opti_Delete Anchor_ANR Recreation_NKT8705_17042024.;	1-IrdeL_GUtranCellRelation_		IrdeL.mos
13	DONE	C019160_PAC Opti_Delete Anchor_ANR Recreation_NKT8705_17042024.;	2-IrdeL_ExternalGUtranCell		IrdeL.mos
14	DONE	C019160_PAC Opti_Delete Anchor_ANR Recreation_NKT8705_17042024.;	3_DEL_ExternalGNODEBFunction		DEL_ExternalGNODEBFunction.mos
15	DONE	C019185_3G_CR_PAC Opti_Cluster NTH0306_parameter change_2024041	ParameterChange_SET		SET.mos
16					
17					
18					
19					
20					
21					
22					
23					
24					
25					
26					
27					
28					
29					

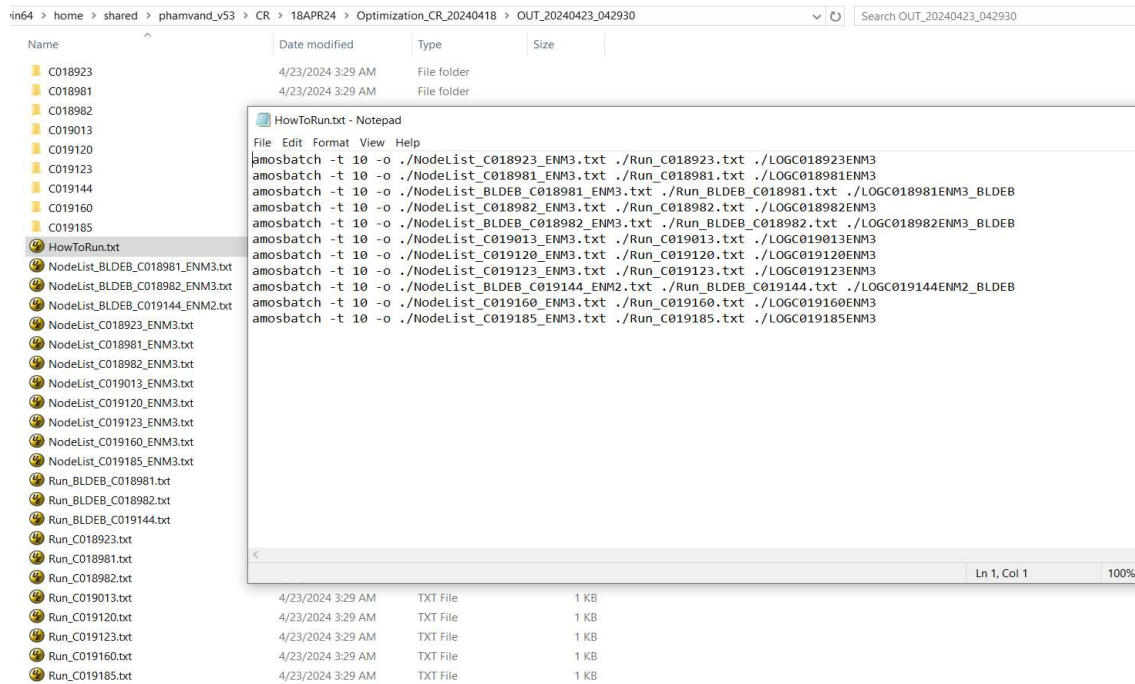

- home > shared > phamvand_v53 > CR > 18APR24 > Optimization_CR_20240418 > OUT_20240423_042930

The Notepad window contains the following script:

```
File Edit Format View Help
amosbatch -t 10 -o ./NodeList_C018923_ENM3.txt ./Run_C018923.txt ./LOGC018923ENM3
amosbatch -t 10 -o ./NodeList_C018981_ENM3.txt ./Run_C018981.txt ./LOGC018981ENM3
amosbatch -t 10 -o ./NodeList_BLDEB_C018981_ENM3.txt ./Run_BLDEB_C018981.txt ./LOGC018981ENM3_BLDEB
amosbatch -t 10 -o ./NodeList_C018982_ENM3.txt ./Run_C018982.txt ./LOGC018982ENM3
amosbatch -t 10 -o ./NodeList_BLDEB_C018982_ENM3.txt ./Run_BLDEB_C018982.txt ./LOGC018982ENM3_BLDEB
amosbatch -t 10 -o ./NodeList_C019013_ENM3.txt ./Run_C019013.txt ./LOGC019013ENM3
amosbatch -t 10 -o ./NodeList_C019120_ENM3.txt ./Run_C019120.txt ./LOGC019120ENM3
amosbatch -t 10 -o ./NodeList_C019123_ENM3.txt ./Run_C019123.txt ./LOGC019123ENM3
amosbatch -t 10 -o ./NodeList_BLDEB_C019144_ENM2.txt ./Run_BLDEB_C019144.txt ./LOGC019144ENM2_BLDEB
amosbatch -t 10 -o ./NodeList_C019160_ENM3.txt ./Run_C019160.txt ./LOGC019160ENM3
amosbatch -t 10 -o ./NodeList_C019185_ENM3.txt ./Run_C019185.txt ./LOGC019185ENM3
```

[Demo Video: How to use mCRTool in MoshellEditor to generate script for multi CR Files \(Excel files from RF\).](#)

3.7.4 Parse FolderLog (Summary) – Ctrl + P

Allow users to parse Moshell command log files in a folder.

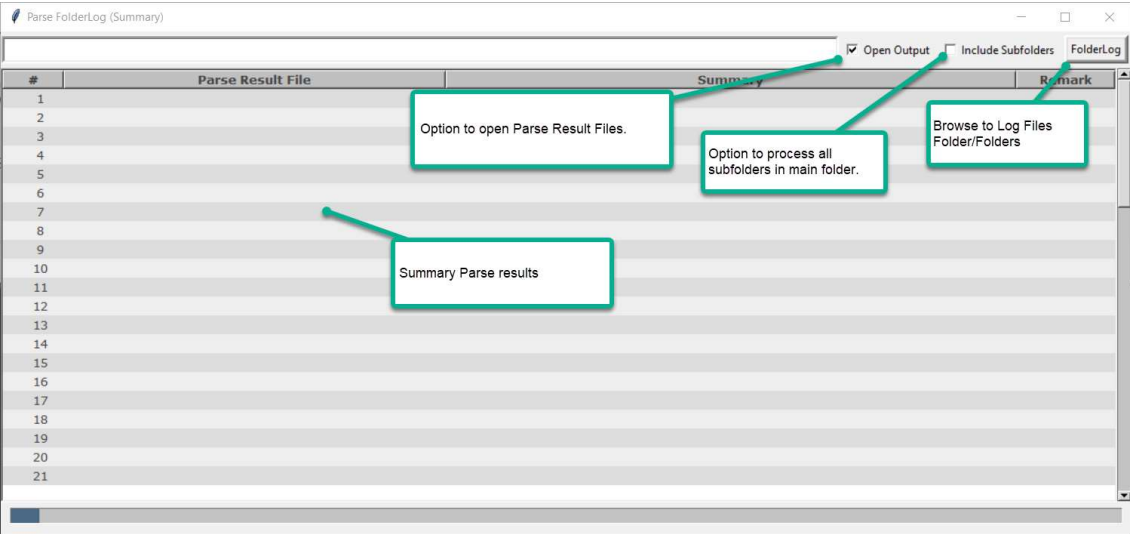

Output File:

Connection Sheet: Give the connection to the nodes in summary as below.

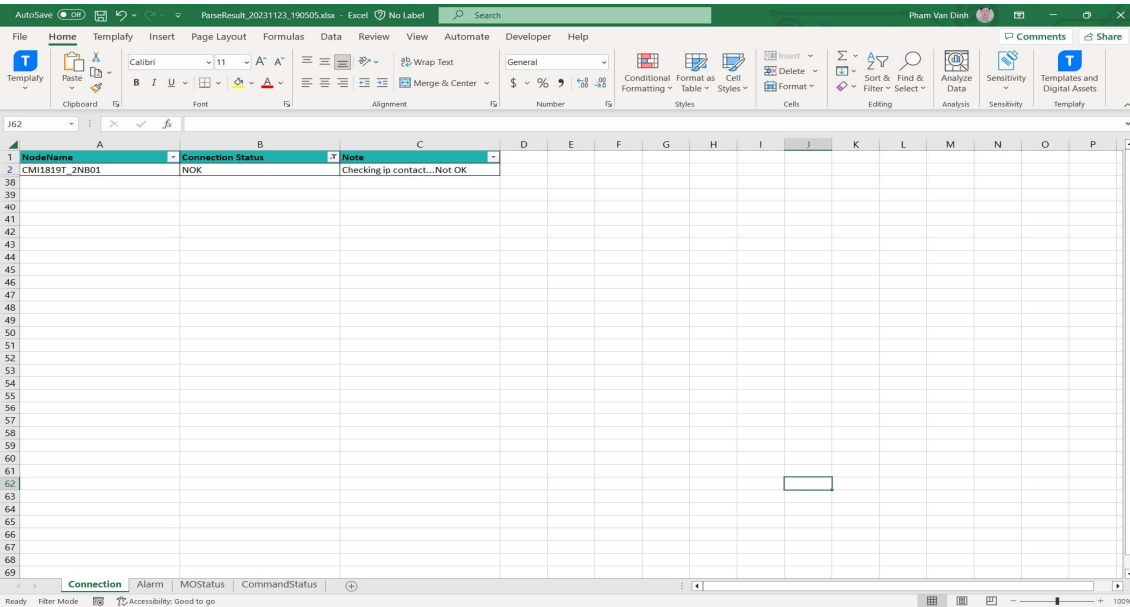

Alarm Sheet: Give the alarm before and after applying the CR to the nodes in summary as below.

[illegible]

If there are different between before and after CR, it will list out and show new/old alarms.

MoStatus Sheet: Give the MOs status before and after applying CR as below.

AutoSave

ParseResult_20231123_190505.xlsx - Excel

Pham Van Dinh

FileHomeTemplateInsertPage LayoutFormulasDataReviewViewAutomateDeveloperHelp

Clipboard

Font

Alignment

Number

Styles

Conditional Formatting

Format as Table

Cell Styles

Insert

Delete

Format

Cells

Σ

Sort & Filter

Find & Select

Analyze Data

Sensitivity

Templates and Digital Assets

CommentsShare

F46

fx

	A	B	C	D	E	F	G	H	I	J	K
	NodeName	MOSStatus	Note								
36	PY06727T_2NB01	NOK	1 (UNLOCKED) 0 (DISABLED) Equipment=1,FieldReplaceableUnit=RRU-14								
37	PY06727T_2NB01	NOK	1 (UNLOCKED) 0 (DISABLED) ENodeBFunction=1,EUtranCellFD=PY06727R_1NB01_S02								
38	PY06727T_2NB01	NOK	1 (UNLOCKED) 0 (DISABLED) Equipment=1,FieldReplaceableUnit=RRU-1								
39	PY06727T_2NB01	NOK	1 (UNLOCKED) 0 (DISABLED) Equipment=1,FieldReplaceableUnit=RRU-2								
40	PY06727T_2NB01	NOK	1 (UNLOCKED) 0 (DISABLED) Equipment=1,FieldReplaceableUnit=RRU-13								
41	PY06727T_2NB01	NOK	1 (UNLOCKED) 0 (DISABLED) Equipment=1,FieldReplaceableUnit=RRU-3								
42	PY06727T_2NB01	NOK	1 (UNLOCKED) 0 (DISABLED) ENodeBFunction=1,EUtranCellFD=PY06727T_2NB01_S03								
43											
44											
45											
46											
47											
48											
49											
50											
51											
52											
53											
54											
55											
56											
57											
58											
59											
60											
61											
62											
63											
64											
65											
66											
67											
68											
69											

ConnectionAlarmMOSStatusCommandStatus

ReadyFilter ModeAccessibility: Good to go

CommandStatus Sheet: Give the Commands status of the CR as below.

NodeName	CommandStatus	Command	Note	CommandResult
162 MH56715T_2NB01	NOK	set EUTranCellFDD=CR16724P_0NB01_S025 lbEUTranTriggerOffloadThreshold 1200	MO Not Found	Total: 0 MOs attempted, 0 MOs set
163 MH56715T_2NB01	NOK	set EUTranCellFDD=CR16724P_0NB01_S025 lbEUTranTriggerOffloadThreshold 1200	MO Not Found	Total: 0 MOs attempted, 0 MOs set
164 MH58516T_2NB01	NOK	set EUTranCellFDD=CR16724P_0NB01_S025 lbEUTranTriggerOffloadThreshold 1200	MO Not Found	Total: 0 MOs attempted, 0 MOs set
165 MH58516T_2NB01	NOK	set EUTranCellFDD=CR16724P_0NB01_S025 lbEUTranTriggerOffloadThreshold 1200	MO Not Found	Total: 0 MOs attempted, 0 MOs set
166 MH58516T_2NB01	NOK	set EUTranCellFDD=CR16724P_0NB01_S025 lbEUTranTriggerOffloadThreshold 1200	MO Not Found	Total: 0 MOs attempted, 0 MOs set
167 MH58516T_2NB01	NOK	set EUTranCellFDD=CR16724P_0NB01_S025 lbEUTranTriggerOffloadThreshold 1200	MO Not Found	Total: 0 MOs attempted, 0 MOs set

Note:

Option to show the summary information:

Summary	#OK	#NOK
2 Node's Connection Status	4	0- Connection Failed.
3 Alarm Status	4	0- New Alarms.
4 MOs Status	4	0- MOs Status Changed.
5 Commands Status	4	0- Commands Failed.

3.7.5 Parse FolderLog (Detail) – Ctrl + L

Allow users to parse Moshell command log files in a folder give the detail output of each command and command result.

Connection Sheet: Give the connection to the nodes in summary as below.

NodeName	Connection Status	Note
AYT0004T_2NB01	OK	Checking ip contact...OK
U124394	OK	Checking ip contact...OK

CommandStatus Sheet: Give the Commands status and output of CR as below.

NodeName	CommandStatus	Command	CommandResult
AYT0004T_2NB01	Output	alt	2023-11-03 05:34:25 m External Link Failure ENodeBFunction=1 (X2 link problem to one or several neighbouring eNodeBs. AI: PLMN ID-eNB ID 1 : 5204-11543,
AYT0004T_2NB01	Output	alt	2023-11-03 06:00:11 m External Link to GNodeB Failure ENodeBFunction=1 (X2 link problem to one or several neighbouring gNodeBs. AI: PLMN ID-gNB ID 1 : 5204-1
AYT0004T_2NB01	OK	alt	Total: 2 Alarms (0 Critical, 0 Major)
AYT0004T_2NB01	Output	st unit [mme] PlugInUnit [cell] amf	444 1 (UNLOCKED) 1 (ENABLED) ENodeBFunction=1, EUTRANCellFDD=AYT0004P_2NB01_S01
AYT0004T_2NB01	Output	st unit [mme] PlugInUnit [cell] amf	243 1 (UNLOCKED) 1 (ENABLED) ENodeBFunction=1, EUTRANCellFDD=AYT0004P_2NB01_S02
AYT0004T_2NB01	Output	st unit [mme] PlugInUnit [cell] amf	438 1 (UNLOCKED) 1 (ENABLED) ENodeBFunction=1, EUTRANCellFDD=AYT0004P_2NB01_S04
AYT0004T_2NB01	Output	st unit [mme] PlugInUnit [cell] amf	649 1 (UNLOCKED) 1 (ENABLED) ENodeBFunction=1, EUTRANCellFDD=AYT0004R_1NB01_S01
AYT0004T_2NB01	Output	st unit [mme] PlugInUnit [cell] amf	858 1 (UNLOCKED) 1 (ENABLED) ENodeBFunction=1, EUTRANCellFDD=AYT0004R_1NB01_S02
AYT0004T_2NB01	Output	st unit [mme] PlugInUnit [cell] amf	1062 1 (UNLOCKED) 1 (ENABLED) ENodeBFunction=1, EUTRANCellFDD=AYT0004R_1NB01_S03
AYT0004T_2NB01	Output	st unit [mme] PlugInUnit [cell] amf	1245 1 (UNLOCKED) 1 (ENABLED) ENodeBFunction=1, EUTRANCellFDD=AYT0004R_1NB01_S04
AYT0004T_2NB01	Output	st unit [mme] PlugInUnit [cell] amf	1452 1 (UNLOCKED) 1 (ENABLED) ENodeBFunction=1, EUTRANCellFDD=AYT0004T_2NB01_S01
AYT0004T_2NB01	Output	st unit [mme] PlugInUnit [cell] amf	1644 1 (UNLOCKED) 1 (ENABLED) ENodeBFunction=1, EUTRANCellFDD=AYT0004T_2NB01_S02
AYT0004T_2NB01	Output	st unit [mme] PlugInUnit [cell] amf	1834 1 (UNLOCKED) 1 (ENABLED) ENodeBFunction=1, EUTRANCellFDD=AYT0004T_2NB01_S03
AYT0004T_2NB01	Output	st unit [mme] PlugInUnit [cell] amf	2005 1 (UNLOCKED) 1 (ENABLED) ENodeBFunction=1, EUTRANCellFDD=AYT0004T_2NB01_S04
AYT0004T_2NB01	Output	st unit [mme] PlugInUnit [cell] amf	2885 1 (UNLOCKED) 1 (ENABLED) ENodeBFunction=1, TermPointToMme=TUC-MTG07ERVMMEO6
AYT0004T_2NB01	Output	st unit [mme] PlugInUnit [cell] amf	2886 1 (UNLOCKED) 1 (ENABLED) ENodeBFunction=1, TermPointToMme=TUC-MTG07ERVMMEO7
AYT0004T_2NB01	Output	st unit [mme] PlugInUnit [cell] amf	2887 1 (UNLOCKED) 1 (ENABLED) ENodeBFunction=1, TermPointToMme=TUC-MTG16ERVMMEO8
AYT0004T_2NB01	Output	st unit [mme] PlugInUnit [cell] amf	2888 1 (UNLOCKED) 1 (ENABLED) ENodeBFunction=1, TermPointToMme=TUC-MTG16ERVMMEO9
AYT0004T_2NB01	Output	st unit [mme] PlugInUnit [cell] amf	2889 1 (UNLOCKED) 0 (DISABLED) ENodeBFunction=1, TermPointToMme=TUC-TYB07ERVMMEO2
AYT0004T_2NB01	Output	st unit [mme] PlugInUnit [cell] amf	2890 1 (UNLOCKED) 0 (DISABLED) ENodeBFunction=1, TermPointToMme=TUC-TYB07ERVMMEO3
AYT0004T_2NB01	Output	st unit [mme] PlugInUnit [cell] amf	2891 1 (UNLOCKED) 0 (DISABLED) ENodeBFunction=1, TermPointToMme=TUC-TYB07ERVMMEO5
AYT0004T_2NB01	Output	st unit [mme] PlugInUnit [cell] amf	2892 1 (UNLOCKED) 1 (ENABLED) ENodeBFunction=1, TermPointToMme=VGS5NK11
AYT0004T_2NB01	Output	st unit [mme] PlugInUnit [cell] amf	2893 1 (UNLOCKED) 1 (ENABLED) ENodeBFunction=1, TermPointToMme=VGS5ST21
AYT0004T_2NB01	Output	st unit [mme] PlugInUnit [cell] amf	2894 1 (UNLOCKED) 1 (ENABLED) ENodeBFunction=1, TermPointToMme=VGS5ST22
AYT0004T_2NB01	Output	st unit [mme] PlugInUnit [cell] amf	2895 1 (UNLOCKED) 1 (ENABLED) ENodeBFunction=1, TermPointToMme=VGS5ST23
AYT0004T_2NB01	Output	st unit [mme] PlugInUnit [cell] amf	2896 1 (UNLOCKED) 1 (ENABLED) ENodeBFunction=1, TermPointToMme=VGS5NK11
AYT0004T_2NB01	Output	st unit [mme] PlugInUnit [cell] amf	2897 1 (UNLOCKED) 1 (ENABLED) ENodeBFunction=1, TermPointToMme=VGS5NK21
AYT0004T_2NB01	Output	st unit [mme] PlugInUnit [cell] amf	2898 1 (UNLOCKED) 0 (DISABLED) ENodeBFunction=1, TermPointToMme=VGS5NK22
AYT0004T_2NB01	Output	st unit [mme] PlugInUnit [cell] amf	2899 1 (UNLOCKED) 0 (DISABLED) ENodeBFunction=1, TermPointToMme=VGS5NK23
AYT0004T_2NB01	Output	st unit [mme] PlugInUnit [cell] amf	3178 1 (UNLOCKED) 1 (ENABLED) Equipment=1, AntennaUnitGroup=1, AntennaNearUnit=1, RetSubUnit=1
AYT0004T_2NB01	Output	st unit [mme] PlugInUnit [cell] amf	3179 1 (ENABLED) Equipment=1, AntennaUnitGroup=1, AntennaNearUnit=1, RetSubUnit=1
AYT0004T_2NB01	Output	st unit [mme] PlugInUnit [cell] amf	3180 1 (UNLOCKED) 1 (ENABLED) Equipment=1, AntennaUnitGroup=1, AntennaNearUnit=2
AYT0004T_2NB01	Output	st unit [mme] PlugInUnit [cell] amf	3181 1 (ENABLED) Equipment=1, AntennaUnitGroup=1, AntennaNearUnit=2, RetSubUnit=1

ConnectionFolder2 Sheet: Give the connection to the nodes of folder 2 in summary as below.

NodeName	Connection Status	Note
AY10004T_2NB01	OK	Checking ip contact...OK
U124394	OK	Checking ip contact...OK

CommandStatusFolder2 Sheet: Give the Commands status and output of folder 2.

NodeName	CommandStatus	Command	CommandResult
AY10004T_2NB01	Output	alt	m External Link Failure ENodeBFunction=1 (X2 link problem to one or several neighbouring eNodeBs. AI: PLMN ID-eNB ID 1 : 5204-11543,PLM
AY10004T_2NB01	Output	alt	m External Link to GNodeB Failure ENodeBFunction=1 (X2 link problem to one or several neighbouring gNodeBs. AI: PLMN ID-gNB ID 1 : 5204-1066
AY10004T_2NB01	OK	alt	Total: 2 Alarms (0 Critical, 0 Major)
AY10004T_2NB01	Output	st unit mme PluginUnit cell amf	UNLOCKED 1 (ENABLED) ENodeBFunction=1, EUTRANCellFDD=AY10004P_2NB01_S01
AY10004T_2NB01	Output	st unit mme PluginUnit cell amf	UNLOCKED 1 (ENABLED) ENodeBFunction=1, EUTRANCellFDD=AY10004P_2NB01_S02
AY10004T_2NB01	Output	st unit mme PluginUnit cell amf	UNLOCKED 1 (ENABLED) ENodeBFunction=1, EUTRANCellFDD=AY10004P_2NB01_S04
AY10004T_2NB01	Output	st unit mme PluginUnit cell amf	UNLOCKED 1 (ENABLED) ENodeBFunction=1, EUTRANCellFDD=AY10004R_1NB01_S01
AY10004T_2NB01	Output	st unit mme PluginUnit cell amf	UNLOCKED 1 (ENABLED) ENodeBFunction=1, EUTRANCellFDD=AY10004R_1NB01_S02
AY10004T_2NB01	Output	st unit mme PluginUnit cell amf	UNLOCKED 1 (ENABLED) ENodeBFunction=1, EUTRANCellFDD=AY10004R_1NB01_S03
AY10004T_2NB01	Output	st unit mme PluginUnit cell amf	UNLOCKED 1 (ENABLED) ENodeBFunction=1, EUTRANCellFDD=AY10004R_1NB01_S04
AY10004T_2NB01	Output	st unit mme PluginUnit cell amf	UNLOCKED 1 (ENABLED) ENodeBFunction=1, EUTRANCellFDD=AY10004T_2NB01_S01
AY10004T_2NB01	Output	st unit mme PluginUnit cell amf	UNLOCKED 1 (ENABLED) ENodeBFunction=1, EUTRANCellFDD=AY10004T_2NB01_S02
AY10004T_2NB01	Output	st unit mme PluginUnit cell amf	UNLOCKED 1 (ENABLED) ENodeBFunction=1, EUTRANCellFDD=AY10004T_2NB01_S03
AY10004T_2NB01	Output	st unit mme PluginUnit cell amf	UNLOCKED 1 (ENABLED) ENodeBFunction=1, EUTRANCellFDD=AY10004T_2NB01_S04
AY10004T_2NB01	Output	st unit mme PluginUnit cell amf	UNLOCKED 1 (ENABLED) ENodeBFunction=1, TermPointToMme=TUC-MTG07ERVMMEE06
AY10004T_2NB01	Output	st unit mme PluginUnit cell amf	UNLOCKED 1 (ENABLED) ENodeBFunction=1, TermPointToMme=TUC-MTG07ERVMMEE07
AY10004T_2NB01	Output	st unit mme PluginUnit cell amf	UNLOCKED 1 (ENABLED) ENodeBFunction=1, TermPointToMme=TUC-MTG16ERVMMEE08
AY10004T_2NB01	Output	st unit mme PluginUnit cell amf	UNLOCKED 1 (ENABLED) ENodeBFunction=1, TermPointToMme=TUC-MTG16ERVMMEE09
AY10004T_2NB01	Output	st unit mme PluginUnit cell amf	UNLOCKED 0 (DISABLED) ENodeBFunction=1, TermPointToMme=TUC-TYB07ERVMMEE02
AY10004T_2NB01	Output	st unit mme PluginUnit cell amf	UNLOCKED 0 (DISABLED) ENodeBFunction=1, TermPointToMme=TUC-TYB07ERVMMEE04
AY10004T_2NB01	Output	st unit mme PluginUnit cell amf	UNLOCKED 0 (DISABLED) ENodeBFunction=1, TermPointToMme=TUC-TYB07ERVMMEE05
AY10004T_2NB01	Output	st unit mme PluginUnit cell amf	UNLOCKED 1 (ENABLED) ENodeBFunction=1, TermPointToMme=VSGSRST11
AY10004T_2NB01	Output	st unit mme PluginUnit cell amf	UNLOCKED 1 (ENABLED) ENodeBFunction=1, TermPointToMme=VSGSRST12
AY10004T_2NB01	Output	st unit mme PluginUnit cell amf	UNLOCKED 1 (ENABLED) ENodeBFunction=1, TermPointToMme=VSGSRST22
AY10004T_2NB01	Output	st unit mme PluginUnit cell amf	UNLOCKED 1 (ENABLED) ENodeBFunction=1, TermPointToMme=VSGSRST23
AY10004T_2NB01	Output	st unit mme PluginUnit cell amf	UNLOCKED 1 (ENABLED) ENodeBFunction=1, TermPointToMme=VSGSSNK11
AY10004T_2NB01	Output	st unit mme PluginUnit cell amf	UNLOCKED 1 (ENABLED) ENodeBFunction=1, TermPointToMme=VSGSSNK21
AY10004T_2NB01	Output	st unit mme PluginUnit cell amf	UNLOCKED 0 (DISABLED) ENodeBFunction=1, TermPointToMme=VSGSSNK22
AY10004T_2NB01	Output	st unit mme PluginUnit cell amf	UNLOCKED 0 (DISABLED) ENodeBFunction=1, TermPointToMme=VSGSSNK23
AY10004T_2NB01	Output	st unit mme PluginUnit cell amf	UNLOCKED 1 (ENABLED) Equipment=1, AntennaUnitGroup=1, AntennaNearUnit=1
AY10004T_2NB01	Output	st unit mme PluginUnit cell amf	ENABLED Equipment=1, AntennaUnitGroup=1, AntennaNearUnit=1, RetSubUnit=1
AY10004T_2NB01	Output	st unit mme PluginUnit cell amf	UNLOCKED 1 (ENABLED) Equipment=1, AntennaUnitGroup=1, AntennaNearUnit=2
AY10004T_2NB01	Output	st unit mme PluginUnit cell amf	ENABLED Equipment=1, AntennaUnitGroup=1, AntennaNearUnit=2, RetSubUnit=1

3.7.7 Simple CR Handler – Ctrl + H

This function allows user:

- To generate scripts with multiple data files (Excel files from RF) multiple template files (.mo, .mos, .xml, .txt files) with “mCRTTool” Tab.
- To parse the moshell log commands to give summary of CR implemented, connection, new alarm, MOs status before and after with “LogParser” Tab.
- To connect to OSS/ENM to execute CRs, transfer files/folders... with “SSH” Tab.
- To auto execute the CRs list base on stepbystep.txt files (enter “break” command to cancel the execution).
- Allow users using GUI or commands to do files/folders transfer, auto run CRs, parselog,...
- Allow users to edit the text file on OSS/ENM directly.

mCRTTool Tab interface: refer 3.7.3 for detail.

#	Status	Data File	Data Sheet	BL/DEB	Templates
1	SKIPPED	C024022_CR for DTAC & TRUEMOVE Baseline Deviation Parameter & Feature_0206	2G		
2	DONE	C024022_CR for DTAC & TRUEMOVE Baseline Deviation Parameter & Feature_0206	3G		SET.mos
3	DONE	C024022_CR for DTAC & TRUEMOVE Baseline Deviation Parameter & Feature_0206	4G_BI	EutranCell.DD	SET.mos
4	DONE	C024022_CR for DTAC & TRUEMOVE Baseline Deviation Parameter & Feature_0206	4G		SET.mos
5	DONE	C024022_CR for DTAC & TRUEMOVE Baseline Deviation Parameter & Feature_0206	5G_BI	NRCeIDU	SET.mos
6	DONE	C024022_CR for DTAC & TRUEMOVE Baseline Deviation Parameter & Feature_0206	5G		SET.mos
7	DONE	C024022_CR for DTAC & TRUEMOVE Baseline Deviation Parameter & Feature_0206	SCS_Update		SCUPDATE.mos
8	DONE	C024022_CR for DTAC & TRUEMOVE Baseline Deviation Parameter & Feature_0206	eutranFreqToQoSProfile		SET.mos
9	DONE	C024022_CR for DTAC & TRUEMOVE Baseline Deviation Parameter & Feature_0206	PLMN related+other strucPara		SET.mos
10	DONE	C024022_CR NR spectrum activity CQI parameter tuning Day364_02062024.xls	cell	cell	SC.mos
11					
12					
13					
14					
15					
16					
17					
18					
19					
20					
21					
22					
23					
24					
25					
26					
27					
28					
29					
30					
31					
32					
33					
34					
35					
36					

LogParser Tab interface:

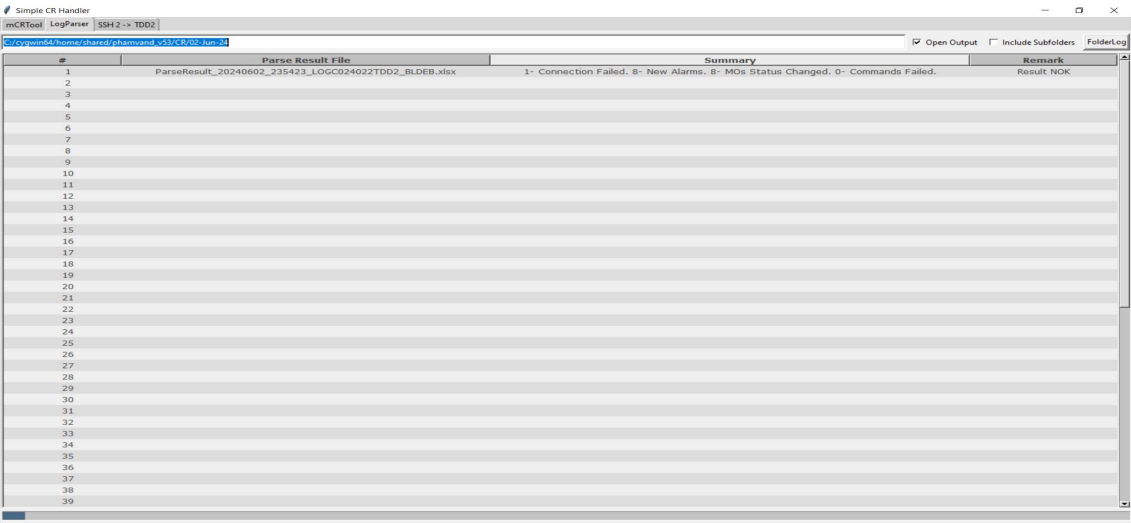

SSH Tab interface:

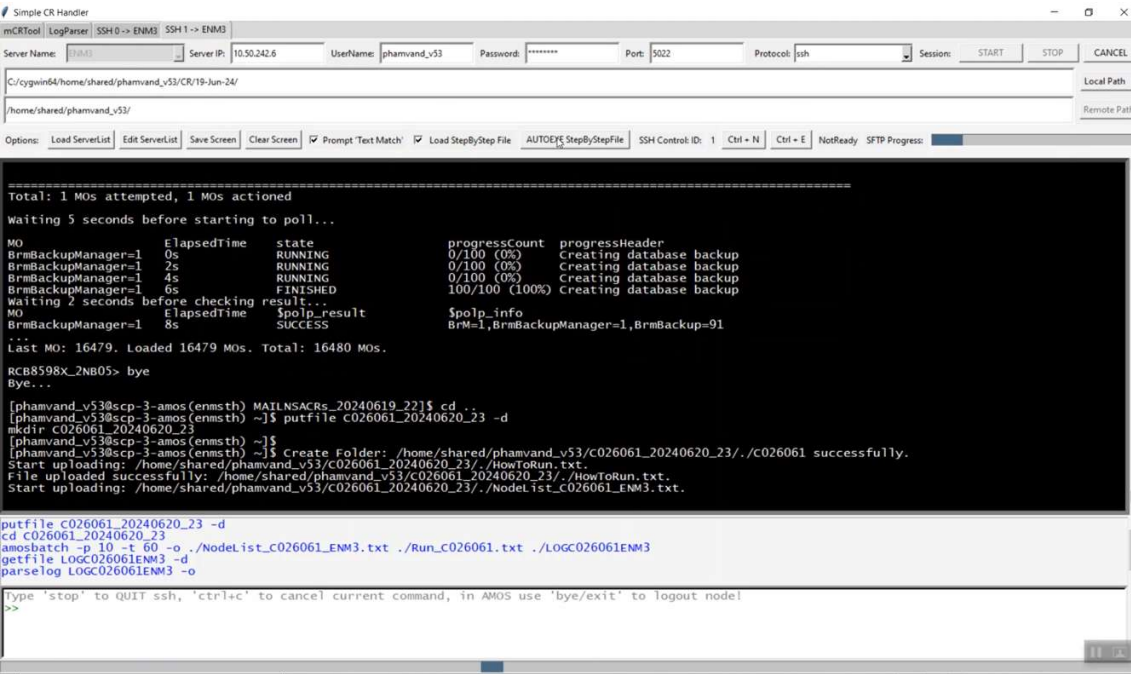

Server Name: List configured server names.

Server IP: IP of server. User input/auto filled with configured server name.

UserName: Username to login server. User input/auto filled with configured server name.

Password: Password to login server. User input/auto filled with configured server name.

Port: Port to login server. User input/auto filled with configured server name.

Protocol: User input/auto filled with configured server name.

“START” To start a ssh connection.

“STOP” To stop a ssh connection.

“CANCEL” To send ctrl +c to terminal.

Local Path: To browse/input to local folder/file to upload to server in SFTP mode.

Remote Path: To browse/input to remote folder/file to download to local PC in SFTP mode.

“Load ServerList” Button to refresh the server list by reading configure file and update to the tool.

“Edit ServerList” Button to open the server list configure file in notepad to edit.

“Save Screen” Button to save the output commands on the Display window to the file in local PC.

“Clear Screen” Button to clear the output commands on the Display window.

“Prompt Text Match” To switch between prompt mode base on text match or moshell command format.

“Load Step by Step” To load the stepbystep.txt file in CR output folder and disable command prompt.

“AUTOEXE StepbyStep” To auto run the CRs based on the commands in stepbystep.txt file in CR output folder and show the implementation result in excel format.

“Ctrl + N” To open new SSH Tab.

“Ctrl + E” To close current Tab.

The server list configure file should be in below format:

servername|ServerIP|Username|Password|Port|Protocol|defaultremotefolder

####Please add the server information follow below format####

####User “#” at the begin of line for comment####

#servername|ServerIP|Username|Password|Port|Protocol|defaultremotefolder

Centos|192.168.233.129|root|6yhn^YHN|22|ssh|/

RBS|192.168.1.3|rbs|rbs|22|sftp|/

To comment in this file put # at begin of line.

Note:

- During user typing the “Command Prompt Window” will auto prompt the command syntax/MOs/Attributes...
- To auto fill first prompt in Command Prompt Window, user just type “tab” twice.
- To delete current command use “ctrl+u”.
- Use ctrl+c/ctrl+v to copy and paste.
- Users able to change prompt option base on text match or moshell Command/MOs/Attributes.
- Users also able to open other utilities in this interface.

For detail how to use this function, please see the below Demo Video.

https://web.yammer.com/main/org/ericsson.com/threads/eyJfdHlwZSI6IiRocmVhZCIsImlkIjoiMjYxMzA3NjM3MTU2MjQ5NiJ9?trk_copy_link=V1

Over SSH session there are some commands supported as below:

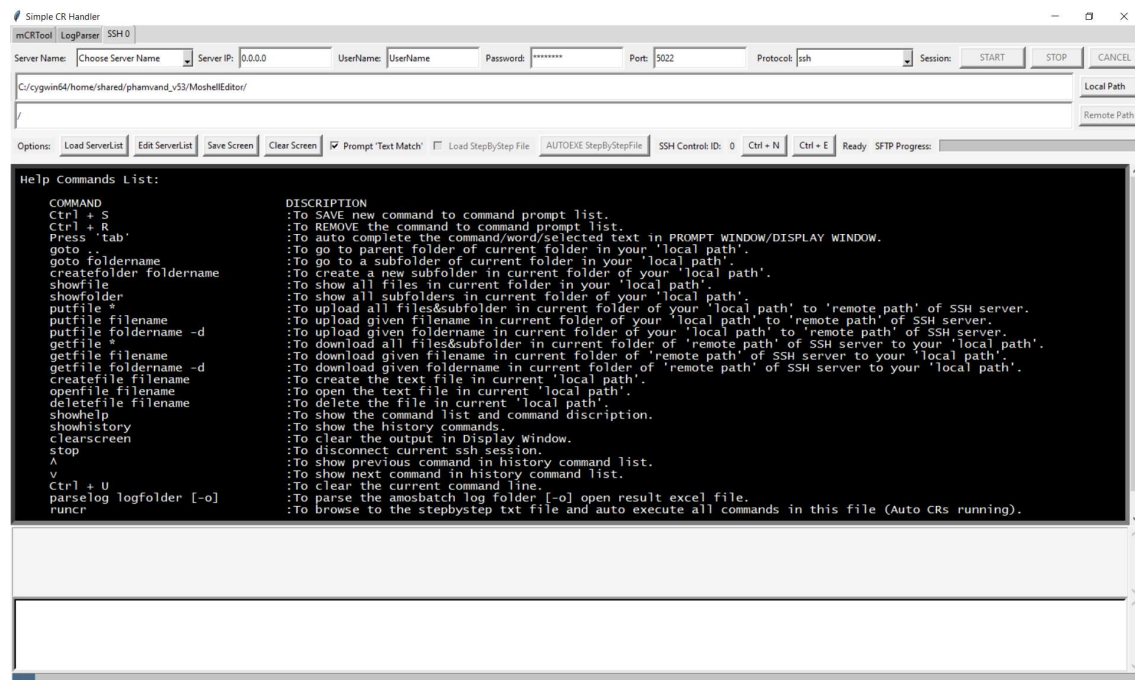

Below link for demo of some commands: upload/download files/folders, change local path/remote path... during ssh session.

https://web.yammer.com/main/org/ericsson.com/threads/eyJfdHlwZSI6II RocmVhZCIsImklkjiOiMjY3NjY3MDE3NDE5OTgwOCJ9?trk_copy_link=V2

Below link for demo about how auto run CR based on stepbystep.txt file.

https://engage.cloud.microsoft/main/org/ericsson.com/threads/eyJfdHlwZSI6II RocmVhZCIsImklkjiOiMjY3NjY3MDE3NDE5OTgwOCJ9?trk_copy_link=V2

Below is the interface for edit the file on the SSH servers (OSS/ENM) by editfile <remote filename> command or select file on display window and right click.

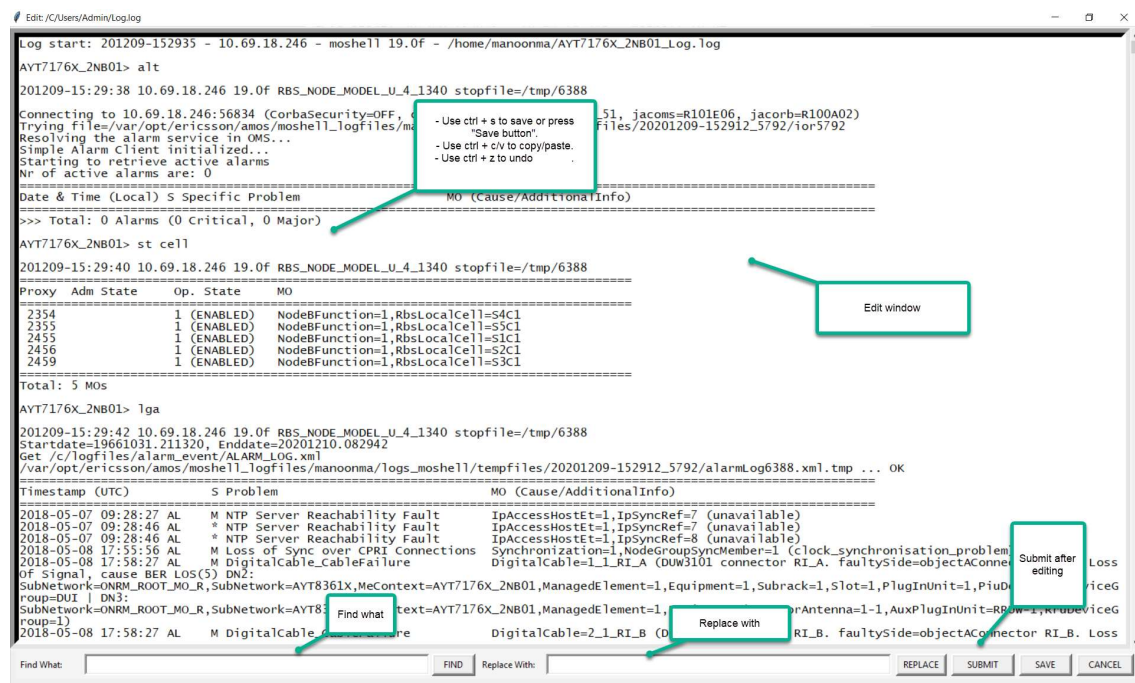

3.7.8 Automation Scripts

Will be available in next release.

3.8 EnmScripting

3.8.1 enm cli

Allow users checking enm cli commands or create the batch file.

```
1 Welcome to MoshellEditor base on Moshell Userguide 23.0c
2 Pham Van Dinh
3 https://web.yammer.com/main/org/ericsson.com/users/eyJldHlwZS9iVzZlLjZCRjEYODI5MjE3MjU5NTM0/storyline
4 Contact: pham.van.dinh@ericsson.com
5
6 =====
7 # EX: Create RadioNode in ENM
8 enmcli create NetworkElement<<Node Name>> networkElementId=<<Node Name>>, netType=RadioNode, ossModelIdentity="19 04 R46A06", ossPrefix="SubNetwork=<<LTE Subnet>> McContext=<<Node Name>>" -ns=OSS_NE_DEF -v=2.0.0
9 enmcli create NetworkElement<<Node Name>> ConConnectivityInformationId=1, ConConnectivityInformationId=1, transportProtocol=TLS, ipAddress="<<OAM IP>>", port=6513 -ns=COM_NED -version=1.1.0
10 secadm credentials create -secureusername=rbuser -secureuserpassword=rbuser@123 -ldapuser enable -n <<Node Name>>
11 enmcli create NetworkElement<<Node Name>> GeographicLocation=1, geographicLocationId=1 -ns=OSS_GEO -v=2.0.0
12 enmcli create NetworkElement<<Node Name>> GeometricPoint=1, GeometricPointId=1, latitude="0", longitude="0" -ns=OSS_GEO -v=2.0.1
13 enmcli set NetworkElement<<Node Name>> controllingRnc=NetworkElement<<RNC Name>>
14 alarm enable <<Node Name>>
15 enmcli set NetworkElement<<Node Name>> InventorySupervision=1 active=true
16 enmcli set NetworkElement<<Node Name>> PnFunction=1 pnEnabled=true
17 enmcli set NetworkElement<<Node Name>> CnNodeHeartbeatSupervision=1 active=true
18
19 # EX: Delete RadioNode in ENM
20 enmcli set NetworkElement<<Node Name>> PnFunction=1 pnEnabled=false
21 enmcli set NetworkElement<<Node Name>> CnNodeHeartbeatSupervision=1 active=false
22 enmcli set NetworkElement<<Node Name>> InventorySupervision=1 active=false
23 enmcli set NetworkElement<<Node Name>> FmAlarmSupervision=1 active=false
24 enmcli action NetworkElement<<Node Name>> CnFunction=1 deleteNmDataFromEnm
```

Starting a batch:

1. Create a file with valid Command Line Interface CLI commands
2. Drag and Drop the batch file onto the CLI web browser
3. Only one file is allowed to be dragged and dropped. If another file is dropped into the browser, it will override any previous file.
4. Executing the batch file: To execute the batch file, type this command on the CLI : batch execute file: <file-name>

The creation of a ConnectivityInformation MO results in the automatic creation of several MOs as child MOs of the NetworkElement MO. These are used for supervising the node and other functions described by various other use cases and applications. The following MO types are auto created:

- CnNodeHeartbeatSupervision
- SecurityFunction
- PnFunction
- FmAlarmSupervision
- InventorySupervision
- CnFunction
- PMIScannerInfo
- PnFunction
- SIMFunction

3.8.2 enmscripting

Allow users checking enmscripting and create the python script.

```
1
2 Welcome to MoshellEditor base on Moshell Userguide 23.0c
3 Pham Van Dinh
4 https://web.yammer.com/main/org/ericsson.com/users/eyJldHlwZS9iVzZlLjZCRjEYODI5MjE3MjU5NTM0/storyline
5 Contact: pham.van.dinh@ericsson.com
6
7 =====
8 import enmscripting
9 session = enmscripting.open(<ENM Launcher URL>) with_credentials(enmscripting.UsernameAndPassword(<user name>,<password>))
10 command = enmcli get McContext=SampleNode
11 cmd = session.command()
12 response = cmd.execute(command)
13 # element in response get_output()
14 print(element.value())
15 enmscripting.close(session)
```

The enmscripting module allows the user to login to an ENM deployment, execute valid ENM CLI commands and receive and process the response. The high-level steps involved in this are:

1. Create a Python script and import enmscripting
2. Start session on ENM with open() function to create an EnmSession
3. Use Command() function to provide an EnmCommand to execute the CLI commands.
4. Alternatively, use a Terminal() function to provide an EnmTerminal to execute the CLI commands
5. Use if Command_result.available() and http_response.code() functions to check if the Command was sent and a response was received and what the HTTP response code was
6. Use execute() function to execute the command and return the response. The type of response depends on whether an EnmCommand or an EnmTerminal was used to execute the command.
7. Use get_output() function to view/process the response
8. Use close() function when all the required commands have been executed.

***** Modules *****

- enmscripting
- terminal
- command
- element
- file
- exceptions

9. enmscripting module

3.8.3 syntaxchecking

Allow users checking the enmscripting syntax.

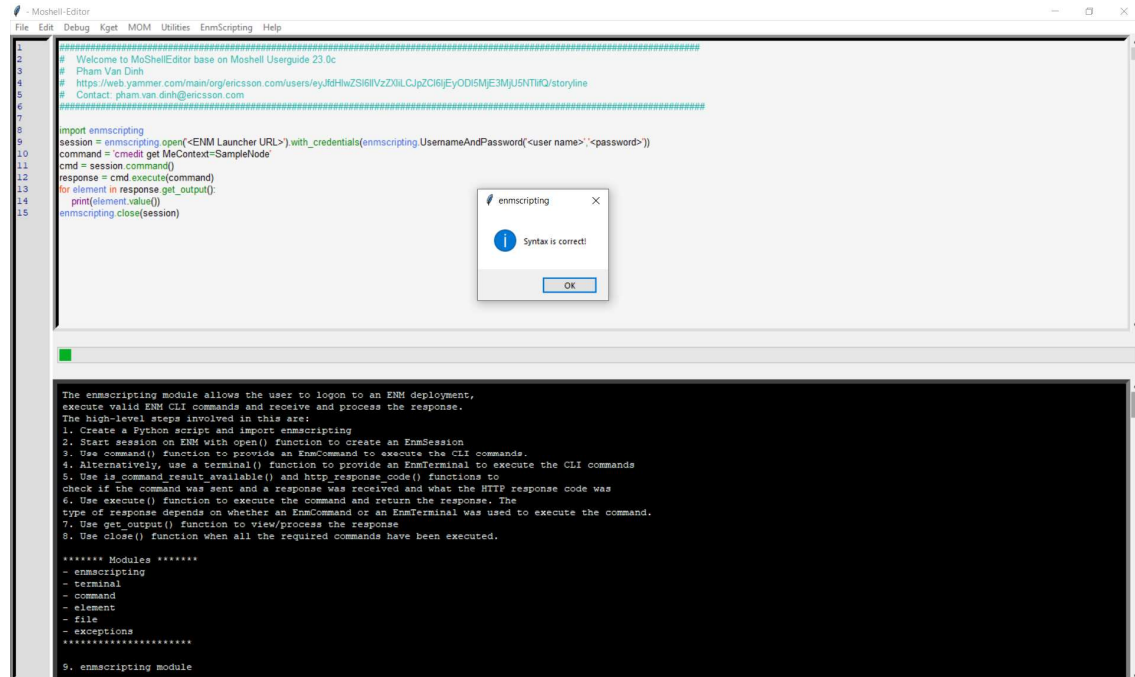

Ex: Wrong syntax.

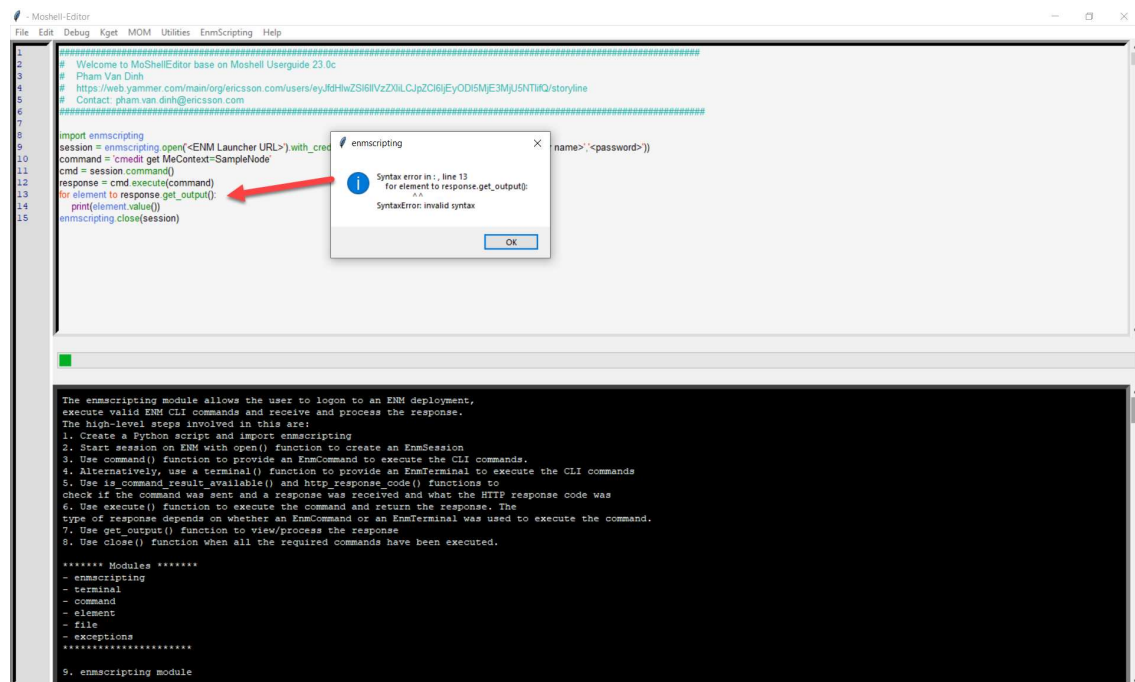

3.9 Help

3.9.1 3.3 Regular Expressions

Base on Moshell User Guide in scripting Part.

3.9.2 3.4 How to specify attribute values.

Base on Moshell User Guide in scripting Part.

3.9.3 6.2 Variable Assignment

Base on Moshell User Guide in scripting Part.

3.9.4 6.3 Hashtables (Arrays)

Base on Moshell User Guide in scripting Part.

3.9.5 6.4 If/else Constructs

Base on Moshell User Guide in scripting Part.

3.9.6 6.5 For Constructs

Base on Moshell User Guide in scripting Part.

3.9.7 6.6 User-Defined Functions

Base on Moshell User Guide in scripting Part.

3.9.8 6.7 Nesting For and If Statements

Base on Moshell User Guide in scripting Part.

3.9.9 6.8 Examples Scripts

Base on Moshell User Guide in scripting Part.

3.9.10 ccredit help

Base on enm cli online help.

3.9.11 enmscripting

Base on enmscriptin online help.

3.9.12 MoshellLatestChanges

Show the latest changes of Moshell's versions.

3.9.13 About

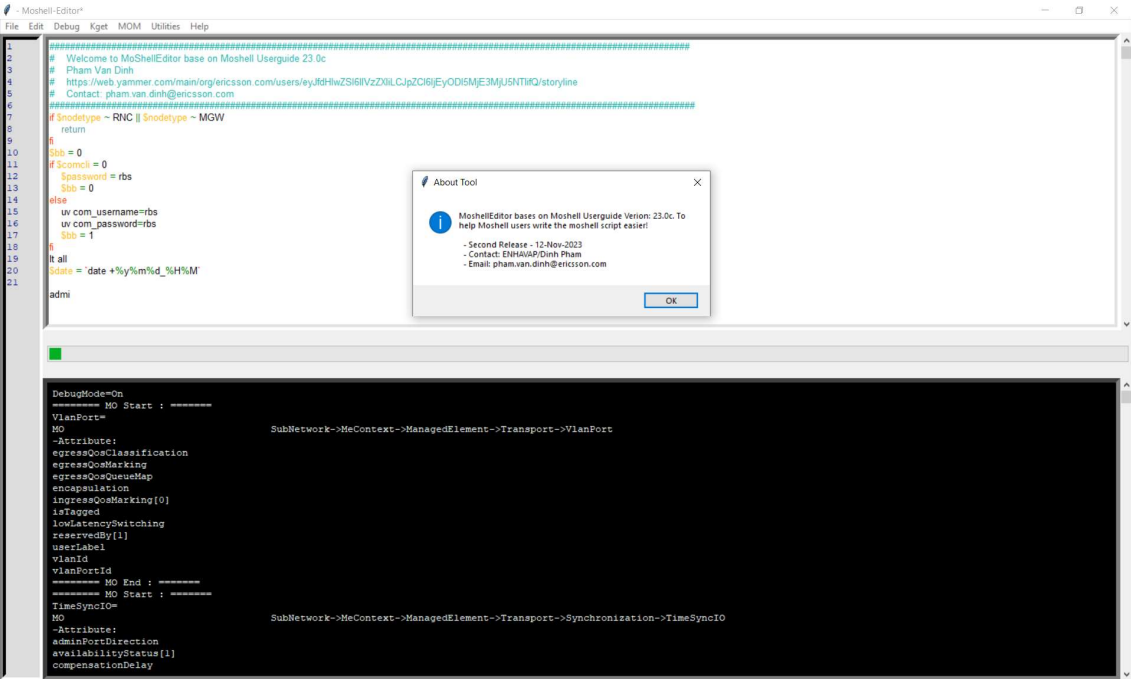

4 INSTALL PYTHON (PYTHON 3.11.4) AND SETUP

- 1. Install Python from <https://www.python.org/downloads/>
- 2. Run “sysdm.cpl” from shortcut Win + R.

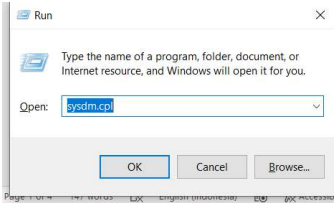

- 3. Choose tab advanced, then click Environment variable.

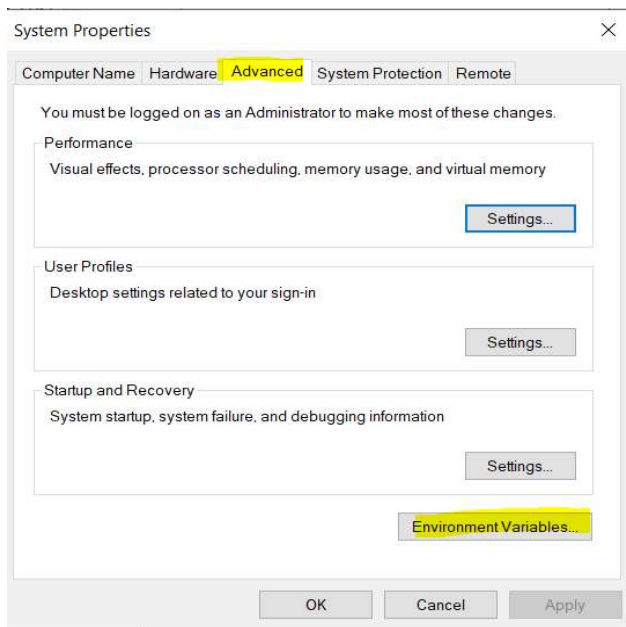

4. Click New in top button (highlight yellow), input Variable name & value.

- Variable name: **Path**
- Variable value:
C:\Users\<signature>\AppData\Local\Programs\Python\Python311;C:\Users\<signature>\AppData\Local\Programs\Python\Python311\Scripts

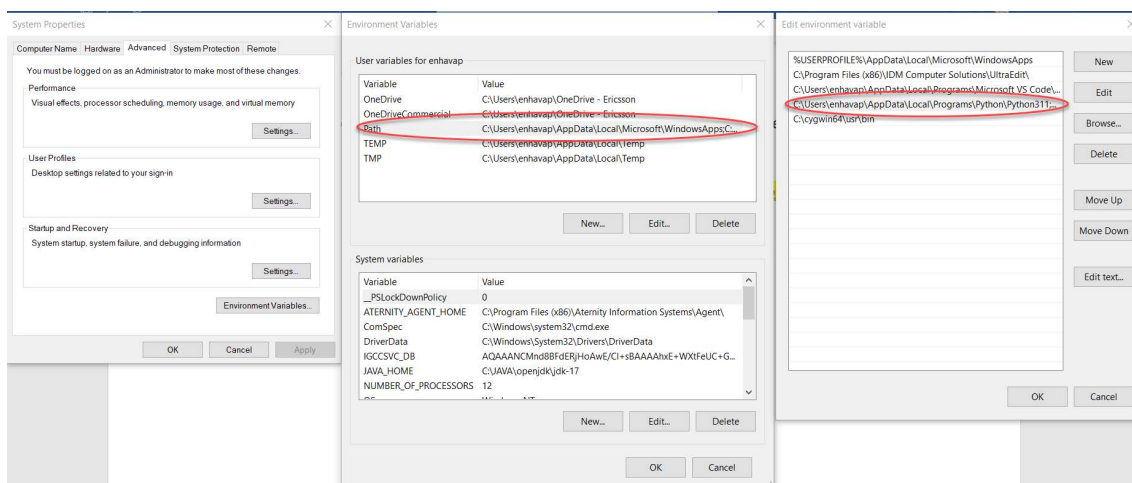

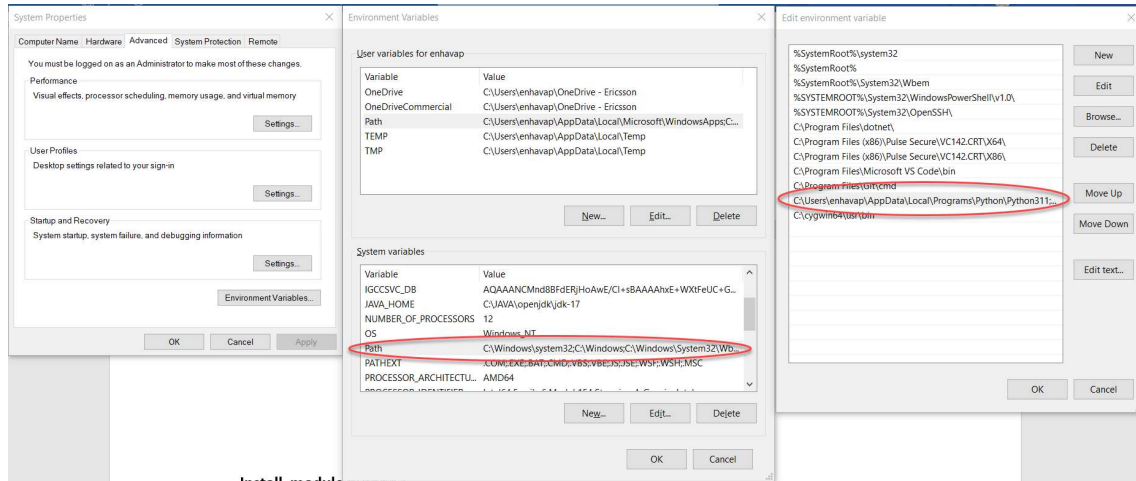

Install module python (Python 3.11.4):

Package requirements:

- Tkinter
- Openpyxl
- pysftp

How to install tkinter, openpyxl, pysftp on windows:

1. Create folder for run script example < C:\Users\<signum>\Downloads\MoshellEditor>
2. Go to directory `cd C:\Users\<signum>\Downloads\MoshellEditor`
3. Running commands:
 - a. `py -m pip install tkinter`
 - b. `py -m pip install openpyxl`
 - c. `py -m pip install pysftp`
4. Set alias in .bashrc file.

```
[~]$ cat .bashrc
unset PROMPT_COMMAND
export PS1="\[\033[1m\][\w]\\$[\033[0m\] "
alias ls="ls -FX"
set -o notify
set -o ignoreeof
shopt -s cdspell
shopt -s cdable_vars
shopt -s checkhash
shopt -s checkwinsize
shopt -s sourcepath
shopt -s histappend

export PATH=$PATH:/home/enhavap/moshell
alias id="cat /home/enhavap/indb.ALLOSS.txt | egrep -i"
alias MoshellEditor="py C:/cygwin64/home/shared/phamvand_v53/MoshellEditor/MoshellEditor.py"
[~]$
```

5. Best display setting for scale is 125% as below.

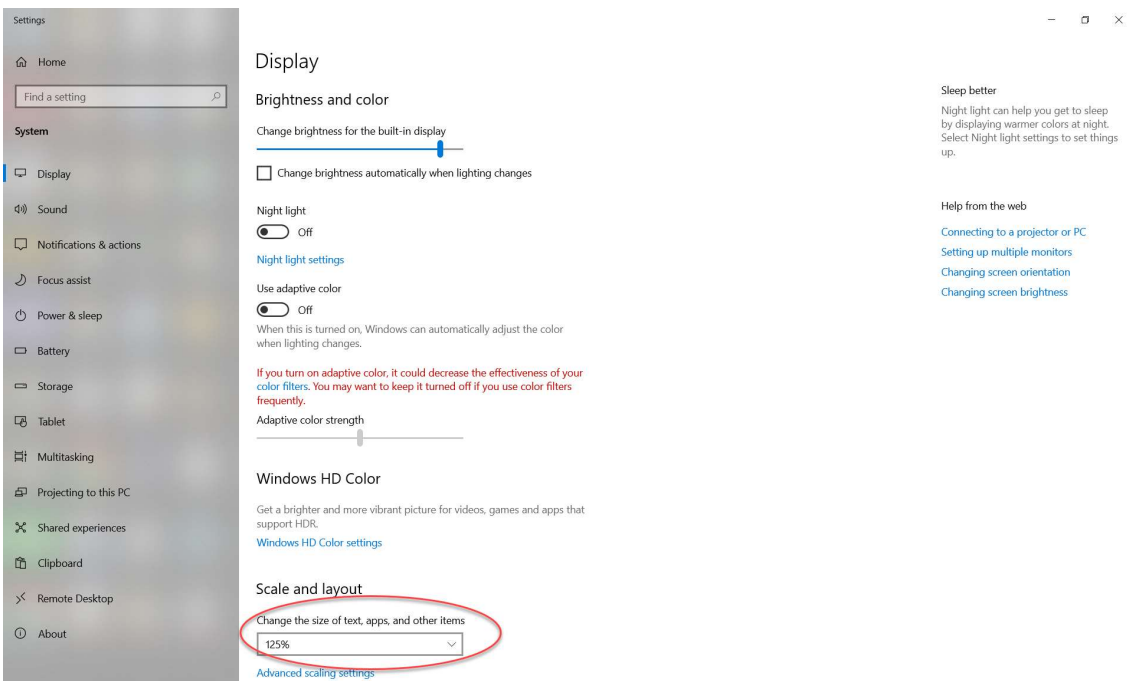
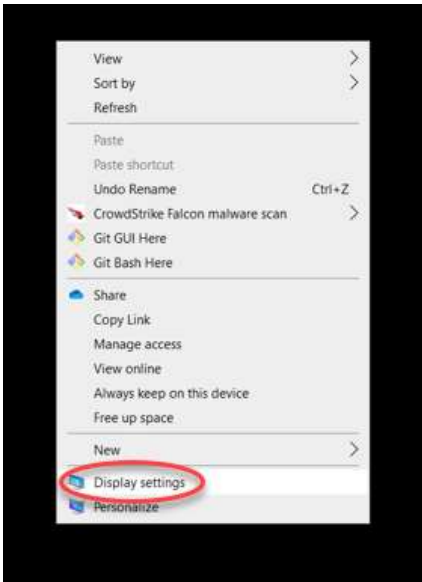

6. Start the tool by type MoshellEditor in Cygwin.

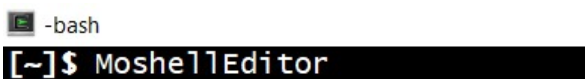

5 TOOL SOURCE

5.1 Latest Version (02-Jun-2024)

<https://web.yammer.com/main/org/ericsson.com/users/eyJfdHlwZSI6IlVzZXliLCJpZCI6IjEyODI5MjE3MjU5NTIifQ/storyline>

5.2 Demo Videos

First Demo Video:

https://web.yammer.com/main/org/ericsson.com/threads/eyJfdHlwZSI6IlRocmVhZCI6ImlkIjoiMjUxOTc0MTc1NDI0NTEyMCJ9?trk_copy_link=V1

Second Demo Video: How to debug your script.

https://web.yammer.com/main/org/ericsson.com/threads/eyJfdHlwZSI6IlRocmVhZCI6ImlkIjoiMjU1NDY5MDI3MDgzODc4NCJ9?trk_copy_link=V1

Third Demo Video: Generate Scripts base on Templates and Data from RF (Change Request Mode).

https://web.yammer.com/main/org/ericsson.com/threads/eyJfdHlwZSI6IlRocmVhZCI6ImlkIjoiMjU1MTY2MjQ0MTEyMTU1MiJ9?trk_copy_link=V1

Demo Video: Parse FolderLog (Summary) (Log files from implemented CRs)

https://web.yammer.com/main/org/ericsson.com/threads/eyJfdHlwZSI6IlRocmVhZCI6ImlkIjoiMjU1MTY2NjAwMDkwNDE5MiJ9?trk_copy_link=V1

Demo Video: How to generate “.mos” scripts, sftp and upload to ENM/OSS, ssh and execute amosbatch, sftp and download logfiles, parse logfiles.

https://web.yammer.com/main/org/ericsson.com/threads/eyJfdHlwZSI6IlRocmVhZCI6ImlkIjoiMjYxMzA3NjM3MTU2MjQ5NiJ9?trk_copy_link=V1

Demo Video: Auto prompt Moshell commands during user typing over ssh connection.

https://web.yammer.com/main/org/ericsson.com/threads/eyJfdHlwZSI6IlRocmVhZCI6ImlkIjoiMjYxNzUwMjU1ODI2NTM0NCJ9?trk_copy_link=V1

https://web.yammer.com/main/org/ericsson.com/threads/eyJfdHlwZSI6IiRocmVhZCI6ImkljoiMjY3NjkxMDE3NDE5OTgwOCJ9?trk_copy_link=V2

Demo Video: How to use Simple CR Handler.

https://engage.cloud.microsoft/main/org/ericsson.com/threads/eyJfdHlwZSI6IiRocmVhZCI6ImkljoiMjgyNDkxODMxMzQzNTEzNiJ9?trk_copy_link=V2