



System Release 7.14

ASTRO[®] 25

INTEGRATED VOICE AND DATA

KVL 4000 FLASHPORT UPGRADE USER GUIDE

November 2013

6871018P36-G

Copyrights

The Motorola products described in this document may include copyrighted Motorola computer programs. Laws in the United States and other countries preserve for Motorola certain exclusive rights for copyrighted computer programs. Accordingly, any copyrighted Motorola computer programs contained in the Motorola products described in this document may not be copied or reproduced in any manner without the express written permission of Motorola.

© 2013 Motorola Solutions, Inc. All Rights Reserved

No part of this document may be reproduced, transmitted, stored in a retrieval system, or translated into any language or computer language, in any form or by any means, without the prior written permission of Motorola Solutions, Inc.

Furthermore, the purchase of Motorola products shall not be deemed to grant either directly or by implication, estoppel or otherwise, any license under the copyrights, patents or patent applications of Motorola, except for the normal non-exclusive, royalty-free license to use that arises by operation of law in the sale of a product.

Disclaimer

Please note that certain features, facilities, and capabilities described in this document may not be applicable to or licensed for use on a particular system, or may be dependent upon the characteristics of a particular mobile subscriber unit or configuration of certain parameters. Please refer to your Motorola contact for further information.

Trademarks

MOTOROLA, MOTO, MOTOROLA SOLUTIONS, and the Stylized M Logo are trademarks or registered trademarks of Motorola Trademark Holdings, LLC and are used under license. All other trademarks are the property of their respective owners.

European Union (EU) Waste of Electrical and Electronic Equipment (WEEE) directive



The European Union's WEEE directive requires that products sold into EU countries must have the crossed out trash bin label on the product (or the package in some cases).

As defined by the WEEE directive, this cross-out trash bin label means that customers and end-users in EU countries should not dispose of electronic and electrical equipment or accessories in household waste.

Customers or end-users in EU countries should contact their local equipment supplier representative or service centre for information about the waste collection system in their country.

Contact Us

Motorola Solution Support Center

The Solution Support Center (SSC) is the primary Motorola Solutions support contact. Call:

- Prior to any software reload.
- To confirm troubleshooting results and analysis prior to removing and replacing a Field Replaceable Unit (FRU) and Field Replaceable Entity (FRE) to repair the system.

For...	Phone
Domestic Calls	800-221-7144
International Calls	302-444-9800

North America Parts Organization

For assistance in ordering replacement parts or identifying a part number, contact the Motorola Parts organization. Your first response when troubleshooting your system is to call the Motorola SSC.

For...	Phone
Phone Orders	800-422-4210 (US and Canada Orders) For help identifying an item or part number: select choice 3 from the menu. <hr/> 302-444-9842 (International Orders) includes help for identifying an item or part number and for translation as needed
Fax Orders	800-622-6210 (US and Canada Orders)

Comments

Send questions and comments regarding user documentation to documentation@motorolasolutions.com.

Provide the following information when reporting a documentation error:

- The document title and part number
- The page number with the error
- A description of the error

We welcome your feedback on this and other Motorola manuals. To take a short, confidential survey on Motorola Customer Documentation, go to docsurvey.motorolasolutions.com or scan the following QR code with your mobile device to access the survey.



Document History

Version	Description	Date
6871018P36-A	Original release of the <i>KVL 4000 FLASHPort Upgrade User Guide</i>	May 2010
6871018P36-B	Updated as follows: <ul style="list-style-type: none"> Added the following sections: <ul style="list-style-type: none"> “Upgrading an MGEG, MCC 7500 Dispatch Console, or MCC 7500 AIS Secure Card” “Upgrading a KMF Crypto Card” “Upgrading Algorithms on TMGs and/or VPMs” “Upgrading Algorithms on CDEMs and/or PDEGs” “Upgrading the Application Boot Software on CDEMs and/or PDEGs” “Upgrading the Application Main Software on CDEMs and/or PDEGs” “Performing the OS Hardening” “Installing the VPN Software” “Setting the PDA USB Mode” Updated to include the Radio Authentication operating mode. 	November 2010
6871018P36-C	Updates to the “VPN Software” chapter	July 2011
6871018P36-D	Updated/added the following sections: <ul style="list-style-type: none"> “MOTOROLA SOLUTIONS, INC. END USER LICENSE AGREEMENT” “PUBLICLY AVAILABLE SOFTWARE LIST – KVL SOFTWARE INSTALLATION WIZARD” “PUBLICLY AVAILABLE SOFTWARE LIST – PDA” “Obtaining Upgrades” “Running the KVL Software Installation Wizard” “Checking for Upgrades” “Upgrading the Security Adapter” “Upgrading Algorithms on CDEMs, PDEGs, and/or KMF CryptRs” “Upgrading CDEMs and/or PDEGs” “Applying Enhanced Security Settings Through the KVL Software Installation Wizard” “Applying Transparent Security Settings Through the KVL Software Installation Wizard” “Installing and Activating the VPN Software” “Motorola System Support Center and Radio Support Center” 	March 2012

Table continued...

Version	Description	Date
	<ul style="list-style-type: none"> • “North America Parts Organization” • “Interface Cables” 	
6871018P36-E	Updated the following sections: <ul style="list-style-type: none"> • “Running the KVL Software Installation Wizard” • “Upgrading Target Devices” • “Applying Security Settings” • “Setting the PDA USB Mode” • “Interface Cables” 	November 2012
6871018P36-F	Updated the following sections: <ul style="list-style-type: none"> • “Running the KVL Software Installation Wizard” • “Upgrading Radios and/or DIUs” • “Applying Security Settings” 	January 2013
6871018P36-G	Updated the following sections: <ul style="list-style-type: none"> • “Open Source Software Legal Notices” • “Upgrading an MGEG, MCC 7500 Dispatch Console, or MCC 7500 AIS Secure Card” • “Upgrading Algorithms on TMGs and/or VPMs” • “Upgrading Algorithms on CDEMs, PDEGs, and/or KMF CryptRs” 	November 2013

Contents

Copyrights.....	3
Contact Us.....	5
Document History.....	7
List of Figures.....	11
List of Tables.....	13
List of Procedures.....	15
About the KVL 4000 FLASHPort Upgrade User Guide.....	17
What Is Covered in This Manual?.....	17
Helpful Background Information.....	17
Related Information.....	17
MOTOROLA SOLUTIONS, INC. END USER LICENSE AGREEMENT.....	18
1. Definitions.....	19
2. Grant of License.....	19
3. Conditions of Use.....	19
4. Title; Restrictions.....	19
5. Confidentiality.....	20
6. Right to Use Motorola's Name.....	20
7. Payment.....	20
8. Transfer.....	20
9. Upgrades and Updates.....	20
10. Maintenance and Support.....	20
11. Limited Warranty.....	21
12. Disclaimer.....	21
13. Remedies.....	21
14. Limitation of Liability.....	21
15. U.S. Government.....	21
16. Term of License.....	22
17. Governing Law.....	22
18. Assignment.....	22
19. Survival of Provisions.....	22
20. Entire Agreement.....	22
21. Third-Party Software.....	22
22. Open Source Software.....	22
Open Source Software Legal Notices.....	22
PUBLICLY AVAILABLE SOFTWARE LIST – KVL SOFTWARE INSTALLATION WIZARD.....	24
PUBLICLY AVAILABLE SOFTWARE LIST – PDA.....	25
PUBLICLY AVAILABLE SOFTWARE LIST – SECURITY ADAPTER.....	27
PUBLICLY AVAILABLE SOFTWARE COMMON LICENSES.....	29
Commercial Warranty and Service Limited Warranty.....	29
MOTOROLA COMMUNICATION PRODUCTS.....	29
I. WHAT THIS WARRANTY COVERS AND FOR HOW LONG:.....	29
II. GENERAL PROVISIONS:.....	30
III. STATE LAW RIGHTS:.....	30
IV. HOW TO GET WARRANTY SERVICE:.....	30
V. WHAT THIS WARRANTY DOES NOT COVER:.....	30
VI. PATENT AND SOFTWARE PROVISIONS:.....	31
VII. GOVERNING LAW:.....	31
SERVICE.....	31

Chapter 1: Performing Upgrades.....	33
Obtaining Upgrades.....	33
Running the KVL Software Installation Wizard.....	33
Checking for Upgrades.....	35
Upgrading the Security Adapter Software.....	35
Upgrading Target Devices.....	35
Upgrading Radios and/or DIUs.....	35
Upgrading an MGEG, MCC 7500 Dispatch Console, or MCC 7500 AIS Secure Card.....	36
Upgrading Algorithms on TMGs and/or VPMs.....	37
Upgrading Algorithms on CDEMs, PDEGs, and/or KMF CryptRs.....	37
Upgrading CDEMs and/or PDEGs.....	38
Upgrading the Application Boot Software on CDEMs and/or PDEGs.....	38
Upgrading the Application Main Software on CDEMs and/or PDEGs.....	39
 Chapter 2: Applying Security Settings.....	 41
Applying Enhanced Security Settings Through the KVL Software Installation Wizard.....	41
Applying Transparent Security Settings Through the KVL Software Installation Wizard.....	42
 Chapter 3: VPN Software.....	 45
Installing and Activating the VPN Software.....	45
 Chapter 4: Troubleshooting.....	 47
Operational Errors.....	47
Setting the PDA USB Mode.....	47
 Appendix A: Interface Cables.....	 49
Interface Cables.....	49

List of Figures

Figure 1: PDA and PC – Connected 34

Figure 2: PDA and PC – Connected 42

Figure 3: NCP Secure Client Screen – Activation45

List of Tables

Table 1: Operational Errors 47

Table 2: Interface Cables 49

List of Procedures

Obtaining Upgrades	33
Running the KVL Software Installation Wizard	33
Checking for Upgrades	35
Upgrading the Security Adapter Software	35
Upgrading Radios and/or DIUs	35
Upgrading an MGEG, MCC 7500 Dispatch Console, or MCC 7500 AIS Secure Card	36
Upgrading Algorithms on TMGs and/or VPMs	37
Upgrading Algorithms on CDEMs, PDEGs, and/or KMF CryptRs	37
Upgrading the Application Boot Software on CDEMs and/or PDEGs	38
Upgrading the Application Main Software on CDEMs and/or PDEGs	39
Applying Enhanced Security Settings Through the KVL Software Installation Wizard	41
Applying Transparent Security Settings Through the KVL Software Installation Wizard	42
Installing and Activating the VPN Software	45
Setting the PDA USB Mode	47

About the KVL 4000 FLASHPort Upgrade User Guide

This manual provides instructions for upgrading the Key Variable Loader (KVL), radios, and other target devices. It also provides instructions for applying security settings on the KVL, installing and activating VPN software, as well as provides troubleshooting information.

This manual is intended for use by experienced technicians familiar with similar types of equipment. Technicians should understand encryption concepts and be familiar with other types of Motorola encryption equipment.

Depending on the options ordered, the KVL has the capability of being configured to operate in ASN (Advanced SECURENET®), ASTRO® 25, or Radio Authentication mode. This manual contains information relevant to all modes of operation.

What Is Covered in This Manual?

This manual consists of the following chapters:

- *Performing Upgrades on page 33*
- *Applying Security Settings on page 41*
- *VPN Software on page 45*
- *Troubleshooting on page 47*

Helpful Background Information

Motorola offers various courses designed to assist in learning about the system. For information, go to <http://www.motorolasolutions.com/training> to view the current course offerings and technology paths.

Related Information

Refer to the following documents for associated information:

Related Information	Purpose
<i>Standards and Guidelines for Communication Sites</i>	Provides standards and guidelines that should be followed when setting up a Motorola communications site. Also known as R56 manual. This manual may be purchased on CD 9880384V83, by calling the North America Parts Organization at 800-422-4210 (or the international number: 302-444-9842).
<i>System Documentation Overview</i>	For an overview of the ASTRO® 25 system documentation, open the graphical user interface for the ASTRO® 25 system documentation set and select the System Documentation Overview link. This opens a file that includes:

Table continued...

Related Information	Purpose
	<ul style="list-style-type: none"> • ASTRO® 25 system release documentation descriptions • ASTRO® 25 system diagrams • ASTRO® 25 system glossary <p>For an additional overview of the system, review the architecture and descriptive information in the manuals that apply to your system configuration.</p>
<i>MC55 Enterprise Digital Assistant User Guide (72-108859)</i>	Describes how to use the MC55 EDA.
<i>MC55 Quick Start Guide (72-127603)</i>	Describes how to get the MC55 EDA up and running.
<i>KVL 4000 Quick Start Guide</i>	Provides basic information on the KVL 4000.
<i>KVL 4000 Key Variable Loader Advanced SECURENET User Guide</i>	Provides step-by-step instructions for using the Key Variable Loader (KVL) to create and store encryption keys, and then load them into other Motorola secure equipment, such as radios, fixed encryption units, digital interface units (DIUs), and others. This manual describes the Advanced SECURENET® operating mode.
<i>KVL 4000 Key Variable Loader ASTRO 25 User Guide</i>	Provides step-by-step instructions for using the Key Variable Loader (KVL) to create and store encryption keys, and then load them into other Motorola secure equipment, such as radios, fixed encryption units, digital interface units (DIUs), and others. This manual describes the ASTRO® 25 mode of operation.
<i>KVL 4000 Key Variable Loader Radio Authentication User Guide</i>	Provides step-by-step instructions for using the Key Variable Loader (KVL) to create and store authentication keys, and then load them into Motorola radios. This manual describes the Radio Authentication mode of operation.

MOTOROLA SOLUTIONS, INC. END USER LICENSE AGREEMENT

Motorola Solutions, Inc. (“Motorola”) is willing to license the Motorola PDA and Security Adapter Software and the accompanying documentation to you (“Licensee” or “you”) for use with a Motorola KVL4000 only on the condition that you accept all the terms in this End User License Agreement (“Agreement”).

IMPORTANT: READ THE FOLLOWING TERMS AND CONDITIONS BEFORE USING THE ACCOMPANYING PRODUCT.

IF YOU DO NOT AGREE TO THIS AGREEMENT, DO NOT USE THE SOFTWARE OR COPY THE SOFTWARE, INSTEAD, YOU MAY, FOR A FULL REFUND, RETURN THIS PRODUCT TO THE LOCATION WHERE YOU ACQUIRED IT OR PROVIDE WRITTEN VERIFICATION OF DELETION OF ALL COPIES OF THE SOFTWARE. ANY USE OF THE SOFTWARE, INCLUDING BUT NOT LIMITED TO USE ON A KVL 4000 THAT INCLUDES MOTOROLA PDA AND SECURITY ADAPTER, WILL CONSTITUTE YOUR AGREEMENT TO THIS END USER LICENSE AGREEMENT.

1. Definitions

In this Agreement, the word “Software” refers to the set of instructions for computers, in executable form and in any media, (which may include diskette, CD-ROM, downloadable internet, hardware, or firmware) licensed to you. The word “Documentation” refers to electronic or printed manuals and accompanying instructional aids licensed to you. The word “Product” refers to the specific combination of Software and Documentation that you have licensed and which has been provided to you under this Agreement.

2. Grant of License

Motorola grants you a personal, non-exclusive, non-assignable, nontransferable license to use the Products subject to the Conditions of Use set forth in Section 2 and the terms and conditions of this Agreement. Any terms or conditions appearing on the face or reverse side of any purchase order, purchase order acknowledgment or other order document that are different from, or in addition to, the terms of this Agreement will not be binding on the parties, even if payment is accepted.

3. Conditions of Use

Any use of the Products outside of the conditions set forth in this Agreement is strictly prohibited and will be deemed a breach of this Agreement.

3.1 Only you, your employees or agents may use the Products. You will take all necessary steps to insure that your employees and agents abide by the terms of this Agreement.

3.2 You will use the Products: (i) only for your internal business purposes; (ii) only as described in the Products; and (iii) in strict accordance with this Agreement.

3.3 You may install and use the Products on a single Motorola PDA and KVL 4000 security adapter, provided that the use is in conformance with the terms set forth in this Agreement.

3.4 Portions of the Products are protected by United States copyright laws, international treaty provisions, and other applicable laws. Therefore, you must treat the Products like any other copyrighted material (e.g., a book or musical recording) except that you may either: (i) make 1 copy of the transportable part of the Products (which typically is supplied on diskette, CD-ROM, or downloadable internet), solely for back-up purposes; or (ii) copy the transportable part of the Products to a PC hard disk, provided you keep the original solely for back-up purposes. If the Documentation is in printed form, it may not be copied. If the Documentation is in electronic form, you may print out 1 copy, which then may not be copied. With regard to the copy made for backup or archival purposes, you agree to reproduce any Motorola copyright notice, and other proprietary legends appearing thereon. Such copyright notice(s) may appear in any of several forms, including machine-readable form, and you agree to reproduce such notice in each form in which it appears, to the extent it is physically possible to do so. Unauthorized duplication of the Software or Documentation constitutes copyright infringement, and in the United States is punishable in federal court by fine and imprisonment.

3.5 You will not transfer, directly or indirectly, any product, technical data or software to any country for which the United States Government requires an export license or other governmental approval without first obtaining such license or approval.

4. Title; Restrictions

If you transfer possession of any copy of the Products to another party outside of the terms of this agreement, your license is automatically terminated. Title and copyrights to the Products and any copies made by you remain with Motorola and its licensors. You will not, and will not permit others to: (i) modify, translate, decompile, bootleg, reverse engineer, disassemble, or extract the inner workings of the Software or Documentation, (ii) copy the look-and-feel or functionality of the Software or Documentation; (iii) remove any proprietary notices, marks, labels, or logos from the Software or Documentation; (iv) rent or transfer all or some of the Software or Documentation to any other party without Motorola's prior written consent; or (v) utilize any computer software or hardware which is designed to defeat any copy protection device, should the Products be equipped with such a protection device. If the Products are provided on multiple types of media (such as diskette, CD-ROM, downloadable internet), then you will

only use the medium which best meets your specific needs, and will not loan, rent, lease, or transfer the other media contained in the package without Motorola's written consent. Unauthorized copying of the Software or Documentation, or failure to comply with any of the provisions of this Agreement, will result in automatic termination of this license.

5. Confidentiality

You acknowledge that all Products contain valuable proprietary information and trade secrets and that unauthorized or improper use of the Products will result in irreparable harm to Motorola for which monetary damages would be inadequate and for which Motorola will be entitled to immediate injunctive relief. Accordingly, you will limit access to the Products to those of your employees and agents who need to use the Products for your internal business purposes, and you will take appropriate action with those employees and agents to preserve the confidentiality of the Products, using the same degree of care to avoid unauthorized or improper disclosure as you use for the protection of your own proprietary software, but in no event less than reasonable care.

You have no obligation to preserve the confidentiality of any proprietary information that: (i) was in the public domain at the time of disclosure; (ii) entered the public domain through no fault of yours; (iii) was given to you free of any obligation to keep it confidential; (iv) is independently developed by you; or (v) is disclosed as required by law provided that you notify Motorola prior to such disclosure and provide Motorola with a reasonable opportunity to respond.

6. Right to Use Motorola's Name

Except as required in Section 3.4 above, you will not, during the term of this Agreement or thereafter, use any trademark of Motorola, or any word or symbol likely to be confused with any Motorola trademark, either alone or in any combination with another word or words.

7. Payment

The rights granted hereunder are contingent upon payment for the Product. All payments are due next 30 days from the date of the invoice.

8. Transfer

In the case of Software designed to operate on Motorola equipment, you may not transfer the Software to another party except: (i) if you are an end-user, when you are transferring the Software together with the Motorola equipment on which it operates; or (ii) if you are a Motorola licensed distributor, when you are transferring the Software either together with such Motorola equipment or are transferring the Software as a licensed duly paid for upgrade, update, patch, new release, enhancement or replacement of a prior version of the Software. If you are a Motorola licensed distributor, when you are transferring the Software permitted in this Agreement, you agree to transfer the Software with a license agreement having terms and conditions no less restrictive than those contained in this Agreement. All such transfers of Software are strictly subject to the conditions precedent that the other party agrees to accept the terms and conditions of this License, and you destroy and copy of the Software you do not transfer to that party. You may not sublicense or otherwise transfer, rent or lease the Software without Motorola's written consent. You may not transfer the Software in violation of any laws, regulations, export controls or economic sanctions imposed by the U.S. Government.

9. Upgrades and Updates

If the Products are licensed to you as an upgrade or update to a product previously licensed to you, you must destroy the Products previously licensed to you, including any copies, within 30 days of your receipt of the update or upgrade.

10. Maintenance and Support

Motorola is not responsible for maintenance or support of the Software under this Agreement. By accepting the license granted under this Agreement, you agree that Motorola will be under no obligation to provide any support,

maintenance or service in connection with the Software. Any maintenance and support of the Software and equipment on which it resides will be provided under the terms of a separate agreement.

11. Limited Warranty

All diskettes or CD-ROMS on which the Products are furnished (“Media”) are warranted to be free from manufacturing and material defects for 90 days after the shipment date of the Products to you. Media that becomes defective during such period will be repaired or, at Motorola's option, replaced. This limited warranty is contingent upon proper use of the Media and does not cover Products which have been tampered with, modified, or subjected to unusual physical or electrical stress. Tampering with or removal of any factory seal or label on any Media voids this warranty and releases Motorola from any and all liability.

12. Disclaimer

EXCEPT FOR THE ABOVE EXPRESS LIMITED WARRANTY, MOTOROLA DISCLAIMS ALL WARRANTIES OF ANY KIND, WHETHER EXPRESS, IMPLIED, STATUTORY, OR IN ANY COMMUNICATION WITH YOU. MOTOROLA SPECIFICALLY DISCLAIMS ANY WARRANTY INCLUDING THE IMPLIED WARRANTIES OF MERCHANTABILITY, NONINFRINGEMENT, OR FITNESS FOR A PARTICULAR PURPOSE. THE PRODUCTS ARE PROVIDED “AS IS”. MOTOROLA DOES NOT WARRANT THAT THE SOFTWARE WILL MEET YOUR REQUIREMENTS, OR THAT THE OPERATION OF THE SOFTWARE WILL BE UNINTERRUPTED OR ERROR FREE, OR THAT DEFECTS IN THE SOFTWARE WILL BE CORRECTED. MOTOROLA MAKES NO WARRANTY WITH RESPECT TO THE CORRECTNESS, ACCURACY, OR RELIABILITY OF THE SOFTWARE AND DOCUMENTATION. Some jurisdictions do not allow the exclusion of implied warranties, so the above exclusion may not apply to you.

13. Remedies

The entire liability of Motorola, and your exclusive remedy under the warranty provided in this Agreement will be, at Motorola's option, to repair or replace any Media found to be defective within the warranty period, or to refund the purchase price and terminate this Agreement. To seek such a remedy, you must return the entire Product to Motorola, with a copy of the original purchase receipt, within the warranty period.

14. Limitation of Liability

THE TOTAL LIABILITY OF MOTOROLA UNDER THIS AGREEMENT FOR DAMAGES WILL NOT EXCEED THE TOTAL AMOUNT PAID BY YOU FOR THE PRODUCT LICENSED UNDER THIS AGREEMENT. IN NO EVENT WILL MOTOROLA OR ANY OF THE LICENSORS BE LIABLE IN ANY WAY FOR INCIDENTAL, CONSEQUENTIAL, INDIRECT, SPECIAL OR PUNITIVE DAMAGES OF ANY NATURE, INCLUDING WITHOUT LIMITATION, LOST BUSINESS PROFITS, OR LIABILITY OR INJURY TO THIRD PERSONS, WHETHER FORESEEABLE OR NOT, REGARDLESS OF WHETHER MOTOROLA HAS BEEN ADVISED OF THE POSSIBILITY OF SUCH DAMAGES. THE LIMITATIONS IN THIS PARAGRAPH WILL APPLY NOTWITHSTANDING ANY FAILURE OF ESSENTIAL PURPOSE OF ANY LIMITED REMEDY. Some jurisdictions do not permit limitations of liability for incidental or consequential damages, so the above exclusions may not apply to you.

15. U.S. Government

If you are acquiring the Product on behalf of any unit or agency of the U.S. Government, the following applies. Use, duplication, or disclosure of the Products is subject to the restrictions set forth in subparagraphs (c) (1) and (2) of the Commercial Computer Software Restricted Rights clause at FAR 52.227-19 (JUNE 1987), if applicable, unless being provided to the Department of Defense. If being provided to the Department of Defense, use, duplication, or disclosure of the Products is subject to the restricted rights set forth in subparagraph (c) (1) (ii) of the Rights in Technical Data and Computer Software clause at DFARS 252.227-7013 (OCT 1988), if applicable. Software and Documentation may or may not include a Restricted Rights notice, or other notice referring specifically to the terms and conditions of this Agreement. The terms and conditions of this Agreement will each continue to apply, but only to the extent that such terms and conditions are not inconsistent with the rights provided to you under the

aforementioned provisions of the FAR and DFARS, as applicable to the particular procuring agency and procurement transaction.

16. Term of License

Your right to use the Products will terminate immediately without notice upon a breach of this Agreement by you. Within 30 days after termination of this Agreement, you will certify to Motorola in writing that through your best efforts, and to the best of your knowledge, the original and all copies, in whole or in part, in any form, of the Software and all related material and Documentation, have been destroyed, except that, with prior written consent from Motorola, you may retain one copy for archival or backup purposes. You may not sublicense, assign or transfer the license or the Product, except as expressly provided in this Agreement. Any attempt to otherwise sublicense, assign or transfer any of the rights, duties or obligations hereunder is null and void.

17. Governing Law

This Agreement is governed by the laws of the United States of America to the extent that they apply and otherwise by the laws of the State of Illinois.

18. Assignment

This Agreement may not be assigned by you without Motorola's prior written consent.

19. Survival of Provisions

The parties agree that where the context of any provision indicates an intent that it survives the term of this Agreement, then it will survive.

20. Entire Agreement

This Agreement contains the parties' entire agreement regarding your use of the Products and may be amended only in writing signed by both parties, except that Motorola may modify this Agreement as necessary to comply with applicable laws.

21. Third-Party Software

The Software may contain one or more items of Third-Party Software supplied by other third-party suppliers. The terms of this Agreement govern your use of any Third-Party Software UNLESS A SEPARATE THIRD-PARTY SOFTWARE LICENSE IS INCLUDED, IN WHICH CASE YOUR USE OF THE THIRD-PARTY SOFTWARE WILL THEN BE GOVERNED BY THE SEPARATE THIRD-PARTY LICENSE.

22. Open Source Software

The Software may contain one or more items of Open Source or other Publicly Available Software. For information regarding licenses, acknowledgements, required copyright notices, and other usage terms, see [Open Source Software Legal Notices on page 22](#).

Open Source Software Legal Notices

This media, software or hardware ("Product") obtained from Motorola Solutions, Inc. ("Motorola") may include Motorola Software, Third Party Software (defined below), and/or Open Source Software (defined below).

The object code or source code (collectively, the "Software") included with the Product is the exclusive property of Motorola or its licensors, and any use is subject to the terms and conditions of one or more agreements in force between the purchaser of the Motorola Product or licensee of the Motorola Software and Motorola. SOFTWARE IS

PROTECTED BY U.S. COPYRIGHT LAWS AND INTERNATIONAL LAWS AND TREATIES.
UNAUTHORIZED COPYING, DISTRIBUTION OR OTHER USE OF THIS PRODUCT IS STRICTLY
PROHIBITED. ANY DISTRIBUTION OR USE NOT SPECIFICALLY APPROVED BY MOTOROLA IS
STRICTLY PROHIBITED.

Motorola Software is subject to the commercial terms and conditions entered into with Motorola, any other use is strictly prohibited. Commercial Software licensed for redistribution by Motorola (“Third Party Software”) is subject to the terms and conditions in force between Motorola and the licensor of the Third Party Software. The terms and conditions governing the usage of Third Party Software may be part of the agreement entered into by the purchaser of the Product with Motorola or separate Third Party Software license agreement(s) included with the Product.

Software provided by Motorola which is covered by a publicly available license governed solely under Copyright law, whereas the complete terms and obligations of such license attach to a licensee solely through the act of copying, using and/or distribution of the licensed Software, such obligations often include one or more of attribution obligations, distribution obligations, copyleft obligations, and intellectual property encumbrances is referred to herein as “Open Source Software”. The use of any Open Source Software is subject to the licenses, terms and conditions of the commercial agreement in force between the purchaser of the Product and Motorola as well as the terms and conditions of the corresponding license of each Open Source Software package. If there is a conflict between the terms and conditions of any commercial agreement and the terms and conditions of the Open Source Software license, the applicable Open Source Software license will take precedence. Copies of the licenses for the included Open Source Software as well as their attributions, acknowledgements, and software information details, are listed below. Motorola is required to reproduce the software licenses, acknowledgments and copyright notices as provided by the authors and owners, thus, all such information is provided in its native language form, without modification or translation.

For instructions on how to obtain a copy of any source code made publicly available by Motorola related to Open Source Software distributed by Motorola, you may send your request in writing to:

Motorola Solutions, Inc.
Open Source Software Management
1301 E. Algonquin Road
Schaumburg, IL 60196 USA.

In your request, please include the Motorola Product name and version, along with the Open Source Software specifics, such as the Open Source Software name and version.



Note: The source code for the Open Source Software included by Motorola may be resident on the Product’s installation media provided with the Product or on supplemental Product media. Please reference and review the entire Motorola Open Source Software “Legal Notices” and any corresponding “End User License Agreement” provided with the Product or the commercial agreement under which the Product was purchased for details on the availability, location and method for obtaining source code. Further, depending on the license terms of the specific Open Source Software, source code may not be provided. Please reference and review the entire Motorola Open Source Software “Legal Notices” and “End User License Agreement” to identify which Open Source Software packages have source code provided or available.

To view information regarding licenses, acknowledgments and required copyright notices for Open Source Software used in this Product, please select “Legal Notices” from the graphical user interface of the Software (if applicable) or as specified in the “Legal Notices” or End User License Agreement File/README associated with the Product. Use of any Software is subject to acceptance of the corresponding terms associated with the Software and by using the Software you agree you have reviewed the terms and agreed to be bound by said terms.

MOTOROLA, MOTOROLA SOLUTIONS and the Stylized M Logo are trademarks or registered trademarks of Motorola Trademark Holdings, LLC and are used under license. All other trademarks are the property of Motorola Solutions, Inc. or their respective owners. All rights reserved.

PUBLICLY AVAILABLE SOFTWARE LIST – KVL SOFTWARE INSTALLATION WIZARD

Name:	RAPI2
Version:	1.2
Description:	A managed wrapper to access the features exposed by the COM interfaces for the Remote API 2. These classes allow the developer to access information, files, and the registry on a device connected through ActiveSync from desktop applications.
Software Site:	http://rapi2.codeplex.com
Source Code:	No Source Code Distribution Obligations. The Source Code may be obtained from the original Software Site.
License:	MIT Type of License

Copyright (c) 2008 David Hall

Permission is hereby granted, free of charge, to any person obtaining a copy of this software and associated documentation files (the “Software”), to deal in the Software without restriction, including without limitation the rights to use, copy, modify, merge, publish, distribute, sublicense, and/or sell copies of the Software, and to permit persons to whom the Software is furnished to do so, subject to the following conditions:

The above copyright notice and this permission notice shall be included in all copies or substantial portions of the Software.

THE SOFTWARE IS PROVIDED “AS IS“, WITHOUT WARRANTY OF ANY KIND, EXPRESS OR IMPLIED, INCLUDING BUT NOT LIMITED TO THE WARRANTIES OF MERCHANTABILITY, FITNESS FOR A PARTICULAR PURPOSE AND NONINFRINGEMENT. IN NO EVENT SHALL THE AUTHORS OR COPYRIGHT HOLDERS BE LIABLE FOR ANY CLAIM, DAMAGES OR OTHER LIABILITY, WHETHER IN AN ACTION OF CONTRACT, TORT OR OTHERWISE, ARISING FROM, OUT OF OR IN CONNECTION WITH THE SOFTWARE OR THE USE OR OTHER DEALINGS IN THE SOFTWARE.

Credits:	See License
----------	-------------

Name:	NLOG
Version:	2.0
Description:	NLog is a logging platform for .NET with rich log routing and management capabilities. It makes it easy to produce and manage high-quality logs for application.
Software Site:	http://nlog.codeplex.com http://nlog-project.org
Source Code:	No Source Code Distribution Obligations. The Source Code may be obtained from the original Software Site.
License:	BSD Type of License

Copyright (c) 2004-2009, Jaroslaw Kowalski

All rights reserved.

Redistribution and use in source and binary forms, with or without modification, are permitted provided that the following conditions are met:

- Redistributions of source code must retain the above copyright notice, this list of conditions and the following disclaimer.

- Redistributions in binary form must reproduce the above copyright notice, this list of conditions and the following disclaimer in the documentation and/or other materials provided with the distribution.
- Neither the name of Jaroslaw Kowalski nor the names of its contributors may be used to endorse or promote products derived from this software without specific prior written permission.

THIS SOFTWARE IS PROVIDED BY THE COPYRIGHT HOLDERS AND CONTRIBUTORS “AS IS” AND ANY EXPRESS OR IMPLIED WARRANTIES, INCLUDING, BUT NOT LIMITED TO, THE IMPLIED WARRANTIES OF MERCHANTABILITY AND FITNESS FOR A PARTICULAR PURPOSE ARE DISCLAIMED. IN NO EVENT SHALL THE COPYRIGHT OWNER OR CONTRIBUTORS BE LIABLE FOR ANY DIRECT, INDIRECT, INCIDENTAL, SPECIAL, EXEMPLARY, OR CONSEQUENTIAL DAMAGES (INCLUDING, BUT NOT LIMITED TO, PROCUREMENT OF SUBSTITUTE GOODS OR SERVICES; LOSS OF USE, DATA, OR PROFITS; OR BUSINESS INTERRUPTION) HOWEVER CAUSED AND ON ANY THEORY OF LIABILITY, WHETHER IN CONTRACT, STRICT LIABILITY, OR TORT (INCLUDING NEGLIGENCE OR OTHERWISE) ARISING IN ANY WAY OUT OF THE USE OF THIS SOFTWARE, EVEN IF ADVISED OF THE POSSIBILITY OF SUCH DAMAGE.

Credits: See License

PUBLICLY AVAILABLE SOFTWARE LIST – PDA

Name:	NLOG
Version:	2.0
Description:	NLog is a logging platform for .NET with rich log routing and management capabilities. It makes it easy to produce and manage high-quality logs for application.
Software Site:	http://nlog.codeplex.com http://nlog-project.org
Source Code:	No Source Code Distribution Obligations. The Source Code may be obtained from the original Software Site.
License:	BSD Type of License

Copyright (c) 2004-2009, Jaroslaw Kowalski

All rights reserved.

Redistribution and use in source and binary forms, with or without modification, are permitted provided that the following conditions are met:

- Redistributions of source code must retain the above copyright notice, this list of conditions and the following disclaimer.
- Redistributions in binary form must reproduce the above copyright notice, this list of conditions and the following disclaimer in the documentation and/or other materials provided with the distribution.
- Neither the name of Jaroslaw Kowalski nor the names of its contributors may be used to endorse or promote products derived from this software without specific prior written permission.

THIS SOFTWARE IS PROVIDED BY THE COPYRIGHT HOLDERS AND CONTRIBUTORS “AS IS” AND ANY EXPRESS OR IMPLIED WARRANTIES, INCLUDING, BUT NOT LIMITED TO, THE IMPLIED WARRANTIES OF MERCHANTABILITY AND FITNESS FOR A PARTICULAR PURPOSE ARE DISCLAIMED. IN NO EVENT SHALL THE COPYRIGHT OWNER OR CONTRIBUTORS BE LIABLE FOR ANY DIRECT, INDIRECT, INCIDENTAL, SPECIAL, EXEMPLARY, OR CONSEQUENTIAL DAMAGES (INCLUDING, BUT NOT LIMITED TO, PROCUREMENT OF SUBSTITUTE GOODS OR SERVICES; LOSS OF USE, DATA, OR PROFITS; OR BUSINESS INTERRUPTION) HOWEVER CAUSED AND ON ANY THEORY OF LIABILITY, WHETHER IN CONTRACT, STRICT LIABILITY, OR TORT (INCLUDING NEGLIGENCE OR OTHERWISE) ARISING IN ANY WAY OUT OF THE USE OF THIS SOFTWARE, EVEN IF ADVISED OF THE POSSIBILITY OF SUCH DAMAGE.

Credits: See License

Name:	Smart Device Framework - Community Edition
Version:	2.3.0.39
Description:	Extentions, to the NET Compact Framework core libraries, which enables calls to OS services.
Software Site:	http://www.opennetcf.com/Products/SmartDeviceFramework.aspx
Source Code:	No Source Code Distribution Obligations. The Community Edition of the Smart Device Framework is only provided in Binary form from the Software Authors. Source Code can be obtained via commercially licensing the Software.
License:	OpenNETCF Shared Source License

NOTICE

This license governs use of the accompanying software (“Software”), and your use of the Software constitutes acceptance of this license.

Subject to the restrictions below, you may use the Software for any commercial or noncommercial purpose, including distributing derivative works.

SECTION 1: DEFINITIONS

- A. “OpenNETCF” refers to OpenNETCF Consulting, LLC, a limited liability corporation organized and operating under the laws of the state of Maryland.
- B. “SDF” refers to the OpenNETCF Smart Device Framework, which is an OpenNETCF software product.
- C. “SOFTWARE” refers to the source code, compiled binaries, installation files documentation and any other materials provided by OpenNETCF.

SECTION 2: LICENSE

You agree that:

- A. You are NOT allowed to combine or distribute the SOFTWARE with other software that is licensed under terms that seek to require that the SOFTWARE (or any intellectual property in it) be provided in source code form, licensed to others to allow the creation or distribution of derivative works, or distributed without charge.
- B. You may NOT distribute the SOFTWARE in source code form to any other person, company, government, group or entity.
- C. You may NOT decompile, disassemble, reverse engineer or otherwise attempt to extract, generate or retrieve source code from any compiled binary provided in the SOFTWARE.
- D. You will (a) NOT use OpenNETCF's name, logo, or trademarks in association with distribution of the SOFTWARE or derivative works unless otherwise permitted in writing; and (b) you WILL indemnify, hold harmless, and defend OpenNETCF from and against any claims or lawsuits, including attorneys fees, that arise or result from the use or distribution of your modifications to the SOFTWARE and any additional software you distribute along with the SOFTWARE.
- E. The SOFTWARE comes “as is”, with no warranties. None whatsoever. This means no express, implied or statutory warranty, including without limitation, warranties of merchantability or fitness for a particular purpose or any warranty of title or non-infringement.
- F. Neither OpenNETCF nor its suppliers will be liable for any of those types of damages known as indirect, special, consequential, or incidental related to the SOFTWARE or this license, to the maximum extent the law

Table continued...

permits, no matter what legal theory its based on. Also, you must pass this limitation of liability on whenever you distribute the SOFTWARE or derivative works.

-
- G. If you sue anyone over patents that you think may apply to the SOFTWARE for a person's use of the SOFTWARE, your license to the SOFTWARE ends automatically.
-
- H. The patent rights, if any, granted in this license only apply to the SOFTWARE, not to any derivative works you make.
-
- I. The SOFTWARE is subject to U.S. export jurisdiction at the time it is licensed to you, and it may be subject to additional export or import laws in other places. You agree to comply with all such laws and regulations that may apply to the SOFTWARE after delivery of the SOFTWARE to you.
-
- J. If you are an agency of the U.S. Government, (i) the SOFTWARE is provided pursuant to a solicitation issued on or after December 1, 1995, is provided with the commercial license rights set forth in this license, and (ii) the SOFTWARE is provided pursuant to a solicitation issued prior to December 1, 1995, is provided with Restricted Rights as set forth in FAR, 48 C.F.R. 52.227-14 (June 1987) or DFAR, 48 C.F.R. 252.227-7013 (Oct 1988), as applicable.
-
- K. Your rights under this license end automatically if you breach it in any way.
-
- L. This license contains the only rights associated with the SOFTWARE and OpenNETCF reserves all rights not expressly granted to you in this license. © 2006 OpenNETCF Consulting, LLC. All rights reserved.
-

Credits: See License Above

PUBLICLY AVAILABLE SOFTWARE LIST – SECURITY ADAPTER

Name:	Buffer Management Source Code from OpenBSD Operating System, as well as, OpenSSH Project.
Version:	N/A
Description:	This Package was included by Commercial Third Party Software Development Kit, from WindRiver-Interpeak, within the Motorola Product. Copyright 2000-2005 Interpeak AB (http://www.interpeak.se). All rights reserved.
Software Site:	http://www.openbsd.org
License:	The utilized Code is under BSD Type of License

Author: Tatu Ylonen <ylo@cs.hut.fi>

Copyright (c) 1995 Tatu Ylonen <ylo@cs.hut.fi>, Espoo, Finland

All rights reserved.

Functions for manipulating fifo buffers (that can grow if needed).

As far as I am concerned, the code I have written for this software can be used freely for any purpose. Any derived versions of this software must be clearly marked as such, and if the derived work is incompatible with the protocol description in the RFC file, it must be called by a name other than "ssh" or "Secure Shell".

Copyright (c) 1983, 1990, 1992, 1993, 1995

The Regents of the University of California.

All rights reserved.

Redistribution and use in source and binary forms, with or without modification, are permitted provided that the following conditions are met:

- 1 Redistributions of source code must retain the above copyright notice, this list of conditions and the following disclaimer.
- 2 Redistributions in binary form must reproduce the above copyright notice, this list of conditions and the following disclaimer in the documentation and/or other materials provided with the distribution.
- 3 Neither the name of the University nor the names of its contributors may be used to endorse or promote products derived from this software without specific prior written permission.

THIS SOFTWARE IS PROVIDED BY THE REGENTS AND CONTRIBUTORS AS IS AND ANY EXPRESS OR IMPLIED WARRANTIES, INCLUDING, BUT NOT LIMITED TO, THE IMPLIED WARRANTIES OF MERCHANTABILITY AND FITNESS FOR A PARTICULAR PURPOSE ARE DISCLAIMED. IN NO EVENT SHALL THE REGENTS OR CONTRIBUTORS BE LIABLE FOR ANY DIRECT, INDIRECT, INCIDENTAL, SPECIAL, EXEMPLARY, OR CONSEQUENTIAL DAMAGES (INCLUDING, BUT NOT LIMITED TO, PROCUREMENT OF SUBSTITUTE GOODS OR SERVICES; LOSS OF USE, DATA, OR PROFITS; OR BUSINESS INTERRUPTION) HOWEVER CAUSED AND ON ANY THEORY OF LIABILITY, WHETHER IN CONTRACT, STRICT LIABILITY, OR TORT (INCLUDING NEGLIGENCE OR OTHERWISE) ARISING IN ANY WAY OUT OF THE USE OF THIS SOFTWARE, EVEN IF ADVISED OF THE POSSIBILITY OF SUCH DAMAGE.

Credits: OpenBSD Project, <http://www.openbsd.org>
 Tatu Ylonen <ylo@cs.hut.fi>, Espoo, Finland

Name:	C Support Libraries and Headers
Version:	N/A
Description:	The Packages were included by Commercial Third Party Software Development Kit, from Blunk MicroSystems, within the Motorola Product. Copyright 2009, Blunk Microsystems, ALL RIGHTS RESERVED
Software Site:	http://www.blunkmicro.com
Source Code:	No Source Code Distribution Obligations
License:	The utilized Code is under BSD and MIT Type of Licenses

sccl.c, vsconf.c

Copyright (c) 1990 The Regents of the University of California.

All rights reserved.

Redistribution and use in source and binary forms are permitted provided that the above copyright notice and this paragraph are duplicated in all such forms, and that any documentation related to such distribution and use acknowledge that the software was developed by the University of California, Berkeley. The name of the University may not be used to endorse or promote products derived from this software without specific prior written permission.

THIS SOFTWARE IS PROVIDED "AS IS" AND WITHOUT ANY EXPRESS OR IMPLIED WARRANTIES, INCLUDING, WITHOUT LIMITATION, THE IMPLIED WARRANTIES OF MERCHANTABILITY AND FITNESS FOR A PARTICULAR PURPOSE.

xscanf.c

Copyright (c) 1990, 2006 The Regents of the University of California.

All rights reserved.

This code is derived from software contributed to Berkeley by Chris Torek.

Redistribution and use in source and binary forms, with or without modification, are permitted provided that the following conditions are met:

- 1 Redistributions of source code must retain the above copyright notice, this list of conditions and the following disclaimer.
- 2 Redistributions in binary form must reproduce the above copyright notice, this list of conditions and the following disclaimer in the documentation and/or other materials provided with the distribution.
- 3 Neither the name of the University nor the names of its contributors may be used to endorse or promote products derived from this software without specific prior written permission.

THIS SOFTWARE IS PROVIDED BY THE REGENTS AND CONTRIBUTORS “AS IS” AND ANY EXPRESS OR IMPLIED WARRANTIES, INCLUDING, BUT NOT LIMITED TO, THE IMPLIED WARRANTIES OF MERCHANTABILITY AND FITNESS FOR A PARTICULAR PURPOSE ARE DISCLAIMED. IN NO EVENT SHALL THE REGENTS OR CONTRIBUTORS BE LIABLE FOR ANY DIRECT, INDIRECT, INCIDENTAL, SPECIAL, EXEMPLARY, OR CONSEQUENTIAL DAMAGES (INCLUDING, BUT NOT LIMITED TO, PROCUREMENT OF SUBSTITUTE GOODS OR SERVICES; LOSS OF USE, DATA, OR PROFITS; OR BUSINESS INTERRUPTION HOWEVER CAUSED AND ON ANY THEORY OF LIABILITY, WHETHER IN CONTRACT STRICT LIABILITY, OR TORT (INCLUDING NEGLIGENCE OR OTHERWISE) ARISING IN ANY WAY OUT OF THE USE OF THIS SOFTWARE, EVEN IF ADVISED OF THE POSSIBILITY OF SUCH DAMAGE.

stdint.h

Copyright (c) 2004, 2005 by Ralf Corsepis, Ulm/Germany.

All rights reserved.

Permission to use, copy, modify, and distribute this software is freely granted, provided that this notice is preserved.

Credits: N/A

PUBLICLY AVAILABLE SOFTWARE COMMON LICENSES

No Common Licenses included.

Commercial Warranty and Service Limited Warranty

MOTOROLA COMMUNICATION PRODUCTS

I. WHAT THIS WARRANTY COVERS AND FOR HOW LONG:

MOTOROLA SOLUTIONS, INC. (“MOTOROLA”) warrants the MOTOROLA manufactured Communication Products listed below (“Product”) against defects in material and workmanship under normal use and service for a period of time from the date of purchase as scheduled below:

KVL 4000 Key Variable Loader	One (1) Year
Product Accessories	One (1) Year

MOTOROLA, at its option, will at no charge either repair the Product (with new or reconditioned parts), replace it (with a new or reconditioned Product), or refund the purchase price of the Product during the warranty period provided it is returned in accordance with the terms of this warranty. Replaced parts or boards are warranted for the balance of the original applicable warranty period. All replaced parts of Product shall become the property of MOTOROLA.

This express limited warranty is extended by MOTOROLA to the original end user purchaser only and is not assignable or transferable to any other party. This is the complete warranty for the Product manufactured by MOTOROLA. MOTOROLA assumes no obligations or liability for additions or modifications to this warranty unless

made in writing and signed by an officer of MOTOROLA. Unless made in a separate agreement between MOTOROLA and the original end user purchaser, MOTOROLA does not warrant the installation, maintenance or service of the Product.

MOTOROLA cannot be responsible in any way for any ancillary equipment not furnished by MOTOROLA which is attached to or used in connection with the Product, or for operation of the Product with any ancillary equipment, and all such equipment is expressly excluded from this warranty. Because each system which may use the Product is unique, MOTOROLA disclaims liability for range, coverage, or operation of the system as a whole under this warranty.

II. GENERAL PROVISIONS:

This warranty sets forth the full extent of MOTOROLA's responsibilities regarding the Product. Repair, replacement or refund of the purchase price, at MOTOROLA's option, is the exclusive remedy.

THIS WARRANTY IS GIVEN IN LIEU OF ALL OTHER EXPRESS WARRANTIES. IMPLIED WARRANTIES, INCLUDING WITHOUT LIMITATION, IMPLIED WARRANTIES OF MERCHANTABILITY AND FITNESS FOR A PARTICULAR PURPOSE, ARE LIMITED TO THE DURATION OF THIS LIMITED WARRANTY. IN NO EVENT SHALL MOTOROLA BE LIABLE FOR DAMAGES IN EXCESS OF THE PURCHASE PRICE OF THE PRODUCT, FOR ANY LOSS OF USE, LOSS OF TIME, INCONVENIENCE, COMMERCIAL LOSS, LOST PROFITS OR SAVINGS OR OTHER INCIDENTAL, SPECIAL OR CONSEQUENTIAL DAMAGES ARISING OUT OF THE USE OR INABILITY TO USE SUCH PRODUCT, TO THE FULL EXTENT SUCH MAY BE DISCLAIMED BY LAW.

III. STATE LAW RIGHTS:

SOME STATES DO NOT ALLOW THE EXCLUSION OR LIMITATION OF INCIDENTAL OR CONSEQUENTIAL DAMAGES OR LIMITATION ON HOW LONG AN IMPLIED WARRANTY LASTS, SO THE ABOVE LIMITATION OR EXCLUSIONS MAY NOT APPLY.

This warranty gives specific legal rights, and there may be other rights which may vary from state to state.

IV. HOW TO GET WARRANTY SERVICE:

You must provide proof of purchase (bearing the date of purchase and Product item serial number) in order to receive warranty service and, also, deliver or send the Product item, transportation and insurance prepaid, to an authorized warranty service location. Warranty service will be provided by MOTOROLA through one of its authorized warranty service locations. If you first contact the company which sold you the Product (e.g., dealer or communication service provider), it can facilitate your obtaining warranty service. You can also call MOTOROLA at 1-800-927-2744 in the US/Canada.

V. WHAT THIS WARRANTY DOES NOT COVER:

- 1 Defects or damage resulting from use of the Product in other than its normal, customary or authorized manner.
- 2 Defects or damage from misuse, accident, water, neglect or act of God.
- 3 Defects or damage from improper testing, operation, maintenance, installation, alteration, modification, or adjustment not provided or authorized in writing by MOTOROLA.
- 4 Breakage or damage to antennas unless caused directly by defects in material workmanship.
- 5 A Product subjected to unauthorized Product modifications, disassembles or repairs (including, without limitation, the addition to the Product of non-MOTOROLA supplied equipment) which adversely affect performance of the Product or interfere with MOTOROLA's normal warranty inspection and testing of the Product to verify any warranty claim.
- 6 Product which has had the serial number removed or made illegible.
- 7 Rechargeable batteries if:
 - any of the seals on the battery enclosure or cells are broken or show evidence of tampering.

- the damage or defect is caused by charging or using the battery in equipment or service other than the Product for which it is specified.
- 8 Freight costs to the repair depot.
- 9 A Product which, due to illegal or unauthorized alteration of the software/firmware in the Product, does not function in accordance with MOTOROLA's published specifications or the FCC type acceptance labeling in effect for the Product at the time the Product was initially distributed from MOTOROLA.
- 10 Scratches or other cosmetic damage to Product surfaces that does not affect the operation of the Product.
- 11 Normal and customary wear and tear.

VI. PATENT AND SOFTWARE PROVISIONS:

MOTOROLA will defend, at its own expense, any suit brought against the end user purchaser to the extent that it is based on a claim that the Product or parts infringe a United States patent, and MOTOROLA will pay those costs and damages finally awarded against the end user purchaser in any such suit which are attributable to any such claim, but such defense and payments are conditioned on the following:

- 1 that MOTOROLA will be notified promptly in writing by such purchaser of any notice of such claim;
- 2 that MOTOROLA will have sole control of the defense of such suit and all negotiations for its settlement or compromise; and
- 3 should the Product or parts become, or in MOTOROLA's opinion be likely to become, the subject of a claim of infringement of a United States patent, that such purchaser will permit MOTOROLA, at its option and expense, either to procure for such purchaser the right to continue using the Product or parts or to replace or modify the same so that it becomes non-infringing or to grant such purchaser a credit for the Product or parts as depreciated and accept its return. The depreciation will be an equal amount per year over the lifetime of the Product or parts as established by MOTOROLA.

MOTOROLA will have no liability with respect to any claim of patent infringement which is based upon the combination of the Product or parts furnished hereunder with software, apparatus or devices not furnished by MOTOROLA, nor will MOTOROLA have any liability for the use of ancillary equipment or software not furnished by MOTOROLA which is attached to or used in connection with the Product. The foregoing states the entire liability of MOTOROLA with respect to infringement of patents by the Product or any parts thereof.

Laws in the United States and other countries preserve for MOTOROLA certain exclusive rights for copyrighted MOTOROLA software such as the exclusive rights to reproduce in copies and distribute copies of such MOTOROLA software. MOTOROLA software may be used in only the Product in which the software was originally embodied and such software in such Product may not be replaced, copied, distributed, modified in any way, or used to produce any derivative thereof. No other use including, without limitation, alteration, modification, reproduction, distribution, or reverse engineering of such MOTOROLA software or exercise of rights in such MOTOROLA software is permitted. No license is granted by implication, estoppel or otherwise under MOTOROLA patent rights or copyrights.

VII. GOVERNING LAW:

This Warranty is governed by the laws of the State of Illinois, U.S.A.

SERVICE

Proper repair and maintenance procedures will assure efficient operation and long life for this product. A Motorola maintenance agreement will provide expert service to keep this and all other communication equipment in perfect operating condition. A nationwide service organization is provided by Motorola to support maintenance services. Through its maintenance and installation program, Motorola makes available the finest service to those desiring reliable, continuous communications on a contract basis. For a contract service agreement, please contact your nearest Motorola service or sales representative, or an authorized Motorola dealer.

Repair Service Advantage (RSA) Service Agreements is a post-warranty service offering that provides for the repair of this product. The service agreement is renewable annually for as long as Motorola supports the equipment. For more information about RSA Service Agreements, contact the Motorola Radio Support Center at 800-247-2346 or your Customer Support Manager.

Chapter 1

Performing Upgrades

This chapter provides detailed procedures on performing upgrades for the KVL unit and target devices.

Obtaining Upgrades

When and where to use: Follow this procedure to obtain upgrades for the KVL Application, Security Adapter, radios, or other target devices, such as:

- Key Management Facility (KMF)
- Digital Interface Unit (DIU)
- Motorola Gold Elite Gateway (MGEG)
- Radio Network Controller (RNC)
- Telephone Media Gateway (TMG)
- Voice Processor Module (VPM)
- Motorola MCC 7500 products
- PDEG Encryption Unit
- CAI Data Encryption Module (CDEM)
- KMF CryptR

Procedure:

- 1 Place an order with Motorola to receive an upgrade:
 - If you order a KVL 4000 upgrade, then you will receive a CD containing the KVL Software Installation Wizard, KVL Application software, and Security Adapter software.
 - If you order an upgrade for a radio or another target device, then you will receive a CD containing the KVL Software Installation Wizard and crypto module upgrade image software.
- 2 To upgrade/reinstall the KVL Application and copy the Security Adapter or crypto module upgrades onto the PDA, follow *Running the KVL Software Installation Wizard on page 33*.

Running the KVL Software Installation Wizard

By running the KVL Software Installation Wizard you can upgrade/reinstall the KVL application, copy Security Adapter and/or crypto module upgrades onto the PDA, apply Enhanced Security Settings, and install patches, VPN software, ActiveSync software, and Windows Mobile Device Center Software, depending on the content of the CD.

Prerequisites:

- Ensure that you have the USB Programming Cable.
- For Windows XP, ensure that Microsoft ActiveSync is installed on your PC.
- For Windows Vista and Windows 7, ensure that Microsoft Windows Mobile Device Center is installed on your PC.

Procedure:

- 1 If the KVL Application software is running, exit or log out of the KVL.
- 2 Disconnect the Security Adapter from the PDA.
- 3 Connect the PDA to a PC using the USB Programming Cable.

Figure 1: PDA and PC – Connected

Step result: For Windows XP, the ActiveSync application starts. For Windows Vista and Windows 7, the Windows Mobile Device Center starts.



Note: If ActiveSync or Windows Mobile Device Center do not start, perform [Setting the PDA USB Mode on page 47](#) to put the PDA into the **USB Client** or **USB OTG** mode.

- 4 Insert the CD provided by Motorola and run the Setup.exe file to start the KVL Software Installation Wizard.

Step result: The **End User License Agreement** screen appears.

- 5 Click **Accept** and follow instructions on the consecutive screens. If you want to apply Enhanced Security Settings on your KVL, select an appropriate check box. The Enhanced Security Settings will be applied after the installation. For details, see [Applying Enhanced Security Settings Through the KVL Software Installation Wizard on page 41](#).



Note: During the installation process, the PDA may restart several times.

- 6 When the installation is completed, exit the KVL Software Installation Wizard.
- 7 Disconnect the USB Programming Cable from the PDA.
- 8 Connect the Security Adapter to the PDA.



Note: If the Security Adapter is not detected automatically, perform [Setting the PDA USB Mode on page 47](#) to put the PDA into the **USB Host** or **USB OTG** mode.

- 9 If you wanted to upgrade/reinstall the KVL application, the procedure is complete. Otherwise, perform one of the following actions:
 - To upgrade the Security Adapter software, go to [Upgrading the Security Adapter Software on page 35](#).
 - To upgrade a radio or another target device, go to [Upgrading Target Devices on page 35](#).

Checking for Upgrades

When and where to use: Use these steps to check if there are upgrades available on the PDA.

Procedure:

- 1 Log on to the KVL application as an Administrator.

Step result: If at least one upgrade for the Security Adapter or a target's crypto module is available, the **Upgrades available** screen appears. Otherwise, the KVL main screen appears.

- 2 Select **Yes, allow access**.

Step result: A progress animation appears, indicating that the access to upgrades is being provided. When the process is completed, the **Upgrades** screen appears, presenting available upgrades.



Note: If you select **No, not now**, the KVL main screen appears.

- 3 Tap **Done** to go to the KVL main screen.

Upgrading the Security Adapter Software

Prerequisites: There are upgrades in the KVL database.

Procedure:

- 1 To verify the available upgrades, follow [Checking for Upgrades on page 35](#).
- 2 On the KVL main screen, select **Settings** → **Upgrade** → **Upgrade this KVL**>.

Step result: A progress animation appears, indicating that the Security Adapter software is being upgraded. When the process is completed, a **completed** sound is played and a screen appears, informing that the Security Adapter software has been successfully upgraded.

- 3 Tap **Done** to return to the KVL main screen.
- 4 Exit or log out of the KVL application.

Step result: The Security Adapter software has been upgraded.

Upgrading Target Devices

Upgrading Radios and/or DIUs

Prerequisites:

You need to have the KVL 4000 version R02.03.00 or later to be able to upgrade radios.

Ensure you have a Key load cable.

When and where to use: Use these steps to upgrade a radio or a Digital Interface Unit (DIU).

Procedure:

- 1 To verify the available upgrades, follow [Checking for Upgrades on page 35](#).
- 2 Connect the target device to the key load port using an appropriate key load cable. See [Interface Cables on page 49](#) for details.



Important: The target device must be powered on before you perform the upgrade.



Important: Do not switch off the target device before completing the upgrade procedure.

- 3 On the KVL main screen, select **Settings** → **Upgrade** → **Upgrade a crypto module**.

Step result: A progress animation appears, indicating that the connected target device is being upgraded. When the process is completed, a **completed** sound is played and a screen appears, informing that the upgrade was successful.

- 4 Disconnect the target device.



Note: If you want to upgrade another target device, disconnect the current target device now and connect the new one. You can continue the process until you have upgraded all the target devices.

- 5 Tap **Done** on the consecutive screens to return to the KVL main screen.

Upgrading an MGEG, MCC 7500 Dispatch Console, or MCC 7500 AIS Secure Card

Prerequisites:

Ensure that you have a Key load cable.

Obtain the previously recorded and maintained key and configuration data for the target device so that it can be re-loaded once the upgrade is complete.



Caution: During the upgrade, all key and configuration data stored in the target device will be erased. The target device will require this data after the upgrade is complete. Failure to recover this information after the upgrade could result in a temporary loss of functionality.

Procedure:

- 1 To verify the available upgrades, see [Checking for Upgrades on page 35](#).
- 2 Perform one of the following actions:
 - If you are upgrading an MGEG Secure Card, use Network Manager to disable the MGEG.
 - If you are upgrading an MCC 7500 Dispatch Console Secure Card, log out of the Dispatch Console Application (Elite) or use Network Manager to disable the MCC 7500 Dispatch Console.
 - If you are upgrading an MCC 7500 AIS Secure Card, use Network Manager to disable the AIS.
- 3 Verify the **KVL Ready** LED on the target device is lit.
- 4 Connect the target device to the key load port on the KVL using an appropriate key load cable. See [Interface Cables on page 49](#) for details.
- 5 Ensure the target device is powered on. Do not switch off the target device before completing the upgrade procedure.
- 6 On the KVL main screen, select **Settings** → **Upgrade** → **Upgrade a crypto module**.

Step result: A progress animation appears, indicating that the connected target device is being upgraded. When the process is completed, a **completed** sound is played and a screen appears, informing that the upgrade was successful.



Important: After a successful upgrade, the target device resets itself. (It may take up to 6 minutes for the target device to complete the reset.) Before proceeding, wait until the **KVL Ready** LED on the target device is lit again.

- 7 Disconnect the target device.
- 8 Tap **Done** on the consecutive screens to return to the KVL main screen.
- 9 Perform one of the following actions:

- If you are upgrading an MGEG Secure Card, use Network Manager to re-enable the MGEG.
- If you are upgrading an MCC 7500 Dispatch Console Secure Card, log on to the Dispatch Console Application (Elite) again or use the Network Manager to re-enable the MCC 7500 Dispatch Console.
- If you are upgrading an MCC 7500 AIS Secure Card, use the Network Manager to re-enable the AIS.

10 Verify the **KVL Ready** LED on the target device is **not** lit.

Post requisites: Re-configure the target device with all the key data and configuration information.

Upgrading Algorithms on TMGs and/or VPMs

Prerequisites:

Ensure you have a Key load cable.

Obtain the previously recorded and maintained key and configuration data for the target device so that it can be re-loaded once the upgrade is complete.



Caution: During the upgrade, all key and configuration data stored in the target device will be erased. The target device will require this data after the upgrade is complete. Failure to recover this information after the upgrade could result in a temporary loss of functionality.

Procedure:

- 1 To verify the available upgrades, see [Checking for Upgrades on page 35](#).
- 2 Verify the **KVL Ready** LED on the target device is lit.
- 3 Connect the target device to the key load port on the KVL using an appropriate key load cable. See [Interface Cables on page 49](#) for details.
- 4 Ensure the target device must be powered on. Do not switch off the target device before completing the upgrade procedure.
- 5 On the KVL main screen, select **Settings** → **Upgrade** → **Upgrade a crypto module**.

Step result: A progress animation appears, indicating that the connected target device is being upgraded. When the process is completed, a **completed** sound is played and a screen appears, informing that the upgrade was successful.



Important: After a successful upgrade, the target device resets itself. (It may take up to 6 minutes for the device to complete the reset.) Before proceeding, wait until the **KVL Ready** LED on the target device is lit again.

- 6 Disconnect the target device.
- 7 Tap **Done** on the consecutive screens to return to the KVL main screen.

Post requisites: Re-configure the target device with all the key data and configuration information.

Upgrading Algorithms on CDEMs, PDEGs, and/or KMF CryptRs

Prerequisites:

Ensure that you have a key load cable.

Obtain the previously recorded and maintained key and configuration data for the target device so that it can be re-loaded once the upgrade is complete.



Caution: During the upgrade, all key data and configuration information stored in the target device will be erased. Failure to recover this information after the upgrade could result in a temporary loss of functionality.

Procedure:

- 1 To verify the available upgrades, see [Checking for Upgrades on page 35](#).
- 2 **For the KMF CryptR:** Put the KMF CryptR into the KVL programming mode. See “Putting the KMF CryptR into the KVL Programming Mode” in the *Key Management Facility* manual.

- 3 Connect the **red** key load port on the target device to the key load port on the KVL using an appropriate key load cable. See [Interface Cables on page 49](#) for details.
- 4 Ensure the target device must be powered. Do not switch off the target device before completing the upgrade procedure.
- 5 On the KVL main screen, select **Settings** → **Upgrade** → **Upgrade a crypto module**.
If the upgrade process starts but does not progress after 30 seconds, press the **Reset** button on the target device.
Step result: A progress animation appears, indicating that the connected target device is being upgraded. When the process is completed, a **completed** sound is played and a screen appears, informing that the upgrade was successful.
- 6 Power cycle the target device.
- 7 Disconnect the target device.
- 8 Tap **Done** on the consecutive screens to return to the KVL main screen.
- 9 **For the KMF CryptR:** Reboot the KMF Server.
- 10 **For the KMF CryptR:** At the KMF Client, reload all the master keys for each algorithm. See “Reloading a Master Key” in the *Key Management Facility* manual.

Post requisites: Re-configure the target device with all the key data and configuration information.

Upgrading CDEMs and/or PDEGs

Upgrading the Application Boot Software on CDEMs and/or PDEGs

Prerequisites: Ensure you have a key load cable.

Procedure:

- 1 To verify the available upgrades, follow [Checking for Upgrades on page 35](#).
- 2 Connect the **red** key load port on the target device to the key load port on the KVL using an appropriate key load cable. See [Interface Cables on page 49](#) for details.



Important: The target device must be powered on before you perform the upgrade.



Important: Do not switch off the target device before completing the upgrade procedure.

- 3 On the KVL main screen, select **Settings** → **Upgrade** → **Upgrade a crypto module**.

Step result: A progress animation appears, indicating that the connected target device is being upgraded. When the process is completed, a **completed** sound is played and a screen appears, informing that the upgrade was successful.



Note: If the upgrade process starts but does not progress after 30 seconds, press the **Reset** button on the target device.

- 4 Power cycle the target device.
- 5 Disconnect the target device.
- 6 Tap **Done** on the consecutive screens to return to the KVL main screen.
- 7 Connect the **black** key load port on the target device to the key load port on the KVL using an appropriate key load cable. See [Interface Cables on page 49](#) for details.



Important: The target device must be powered on before you perform the upgrade.



Important: Do not switch off the target device before completing the upgrade procedure.

- 8 On the KVL main screen, select **Settings** → **Upgrade** → **Upgrade a crypto module**.

Step result: A progress animation appears, indicating that the connected target device is being upgraded. When the process is completed, a **completed** sound is played and a screen appears, informing that the upgrade was successful.



Note: If the upgrade process starts but does not progress after 30 seconds, press the **Reset** button on the target device.

- 9 Power cycle the target device.
- 10 Disconnect the target device.
- 11 Tap **Done** on the consecutive screens to return to the KVL main screen.

Upgrading the Application Main Software on CDEMs and/or PDEGs

Prerequisites: Ensure you have a key load cable.

Procedure:

- 1 To verify the available upgrades, follow [Checking for Upgrades on page 35](#).
- 2 Connect the **red** key load port on the target device to the key load port on the KVL using a key load cable. See [Interface Cables on page 49](#) for details.



Important: The target device must be powered on before you perform the upgrade.



Important: Do not switch off the target device before completing the upgrade procedure.

- 3 On the KVL main screen, select **Settings** → **Upgrade** → **Upgrade a crypto module**.

Step result: A progress animation appears, indicating that the connected target device is being upgraded. When the process is completed, a **completed** sound is played and a screen appears, informing that the upgrade was successful.



Note: If the upgrade process starts but does not progress after 30 seconds, press the **Reset** button on the target device.

- 4 Power cycle the target device.
- 5 Disconnect the target device.
- 6 Tap **Done** on the consecutive screens to return to the KVL main screen.
- 7 Connect the **black** key load port on the target device to the key load port on the KVL using an appropriate key load cable. See [Interface Cables on page 49](#) for details.



Important: The target device must be powered on before you perform the upgrade.



Important: Do not switch off the target device before completing the upgrade procedure.

- 8 On the KVL main screen, select **Settings** → **Upgrade** → **Upgrade a crypto module**.

Step result: A progress animation appears, indicating that the connected target device is being upgraded. When the process is completed, a **completed** sound is played and a screen appears, informing that the upgrade was successful.



Note: If the upgrade process starts but does not progress after 30 seconds, press the **Reset** button on the target device.

- 9 Power cycle the target device.
- 10 Disconnect the target device.

11 Tap **Done** on the consecutive screens to return to the KVL main screen.

Chapter 2

Applying Security Settings

By default, the KVL uses Transparent Security Settings. If required by your organization's policies, apply Enhanced Security Settings on your KVL.

Applying Enhanced Security Settings Through the KVL Software Installation Wizard

Prerequisites:

- Ensure that you have the USB Programming Cable.
- For Windows XP, ensure that Microsoft ActiveSync is installed on your PC.
- For Windows Vista and Windows 7, ensure that Microsoft Windows Mobile Device Center is installed on your PC.

When and where to use: By default, the KVL uses Transparent Security Settings. If required by your organization's policies, follow this procedure to apply Enhanced Security Settings.



Note: Applying Enhanced Security Settings causes the KVL to:

- prevent installation and launching of any unsigned applications
- disable the use of wireless modem (Bluetooth and WiFi are disabled)
- require you to set a password on the Operating System

Procedure:

- 1 If the KVL Application software is running, exit or log out of the KVL.
- 2 Disconnect the Security Adapter from the PDA.
- 3 Connect the PDA to a PC using the USB Programming Cable.

Figure 2: PDA and PC – Connected

Step result: For Windows XP, the ActiveSync application starts. For Windows Vista and Windows 7, the Windows Mobile Device Center starts.



Note: If ActiveSync or Windows Mobile Device Center do not start automatically, perform [Setting the PDA USB Mode on page 47](#) to put the PDA into the **USB Client** or **USB OTG** mode.

- 4 Insert the CD provided by Motorola and run the `Setup.exe` file to start the KVL Software Installation Wizard.

Step result: The **End User License Agreement** screen appears.

- 5 Click **Accept**.
- 6 In the window that appears, select the check box next to **Your device is using Transparent Security Settings (default)**, and click **Next**. The Enhanced Security Settings will be applied after the KVL application reinstallation/upgrade.



Note: During the process, the PDA may restart several times.

Step result: When the process is completed, a message appears, asking you to configure your device according to the security policy.

- 7 Check your PDA screen and follow the instructions to renew your password settings.
- 8 When you have entered and confirmed the password on your PDA, click **OK** on the message on your PC.

Step result: The Enhanced Security Settings are applied successfully.

- 9 Click **Next** → **Exit** to close the KVL Software Installation Wizard.
- 10 Disconnect the USB Programming Cable from the PDA.
- 11 Connect the Security Adapter to the PDA.



Note: If the Security Adapter is not detected automatically, perform [Setting the PDA USB Mode on page 47](#) to put the PDA into the **USB Host** or **USB OTG** mode.

Applying Transparent Security Settings Through the KVL Software Installation Wizard

Prerequisites:

- Ensure that you have the USB Programming Cable.
- For Windows XP, ensure that Microsoft ActiveSync is installed on your PC.
- For Windows Vista and Windows 7, ensure that Microsoft Windows Mobile Device Center is installed on your PC.

Procedure:

- 1 If the KVL Application software is running, exit or log out of the KVL.
- 2 Disconnect the Security Adapter from the PDA.
- 3 Connect the PDA to a PC using the USB Programming Cable.

Step result: For Windows XP, the ActiveSync application starts. For Windows Vista and Windows 7, the Windows Mobile Device Center starts.



Note: If ActiveSync or Windows Mobile Device Center do not start automatically, perform [Setting the PDA USB Mode on page 47](#) to put the PDA into the **USB Client** or **USB OTG** mode.

- 4 Insert the CD provided by Motorola and run the `Setup.exe` file to start the KVL Software Installation Wizard.

Step result: The **End User License Agreement** screen appears.

- 5 Click **Accept**.
- 6 In the window that appears, clear the check box next to **Your device is using Enhanced Security Settings**, and click **Next**. The Transparent Security Settings will be applied after the KVL application reinstallation/upgrade.



Note: During the installation process, the PDA may restart several times.

- 7 When the process is completed, click **Next** → **Exit** to close the KVL Software Installation Wizard.

Step result: The Transparent Security Settings are applied successfully.

- 8 Disconnect the USB Programming Cable from the PDA.
- 9 Connect the Security Adapter to the PDA.



Note: If the Security Adapter is not detected automatically, perform [Setting the PDA USB Mode on page 47](#) to put the PDA into the **USB Host** or **USB OTG** mode.

Chapter 3

VPN Software

Installing and Activating the VPN Software

Procedure:

- 1 If you need to install/reinstall the VPN software, follow [Running the KVL Software Installation Wizard on page 33](#). The VPN software will be installed as part of the KVL application reinstallation process.
- 2 To activate the VPN software, select **Start** → **Programs** → **NCP Secure Client**.

Step result: The NCP Secure Client launches, followed by a prompt to activate the software.



Note: If the activation prompt does not appear, long-press the **NCP Secure Client** screen, and select **Activation** from the menu that appears.

Figure 3: NCP Secure Client Screen – Activation

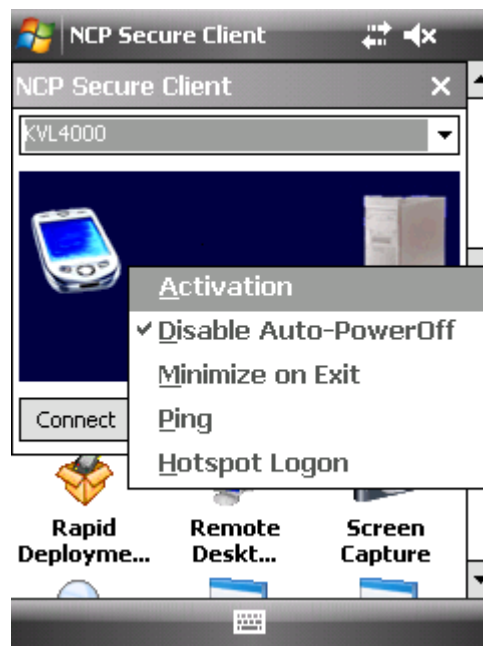

- 3 Select **Yes**.

Step result: The **License-Information** screen appears.

- 4 Tap the blue **Next** arrow in the upper right corner of the screen.

Step result: The **Type of Activation** screen appears.

- 5 Ensure the **Online Activation** radio button is selected, and then tap the blue **Next** arrow in the upper right corner of the screen.

Step result: The **License-Data** screen appears.

- 6 Enter the license key and serial number, and then tap the blue **Next** arrow in the upper right corner of the screen.

Step result: The **Proxy Server** screen appears.

- 7 If your PC connection uses a Proxy server, select the **Use Proxy Server** check box, enter the server address and port, and then tap the blue **Next** arrow in the upper right corner of the screen.

Step result: The activation process begins, followed by the confirmation message.

- 8 To close the screen, select the blue **X** in the upper right corner.

Chapter 4

Troubleshooting

Operational Errors

This section lists upgrade operational errors along with their probable causes and remedies.

Table 1: Operational Errors

Error/Status Message	Probable Cause	Remedy
Unable to upgrade No upgrades are available at this time.	You have already used the number of unit upgrades that were purchased or you have not purchased any upgrades.	Purchase more upgrades.
Out of memory	The KVL internal database is full and cannot store any more data.	Delete any items stored in the KVL to make room for new data. This includes items such as unused keys and log records.
Error Access to upgrades failed. Upgrades could not be verified.	The upgrade image supplied to the KVL is corrupted or damaged.	Place another copy of the upgrade image onto the KVL and try again. If the problem persists, contact Motorola.
Upgrade failed KVL Security Adapter was not responding.	The attempt to upgrade the Security Adapter has timed-out.	Detach and reattach the Security Adapter to the PDA and restart the KVL application. Retry the upgrade. If the problem persists, contact Motorola.

Setting the PDA USB Mode

When and where to use: Sometimes, the PDA may not automatically detect whether it should work in a Host mode (when connected to the Security Adapter), or in a Client mode (when connected to a PC). In such a case, use these steps to set the PDA USB mode manually.

Procedure:

1



On the **Today** screen, select

2 Select **Settings** → **System** → **USBConfig**.

3 Perform one of the following actions:

- If there are two options available (**USB Host** and **USB Client**), then select **USB Host** if you need to connect the PDA to the Security Adapter, or select **USB Client** if you need to connect the PDA to a PC.
- If there are three options available (**USB Host**, **USB Client**, and **USB OTG**), then select **USB OTG** to allow the KVL to auto detect whether it is connected to the Security Adapter or a PC.

Appendix

A

Interface Cables

Interface Cables

Table 2: Interface Cables

Item	Part Number	Used with	Adaptor Required
Key Load Cable (used for upgrading the crypto modules)	TKN8531	XTL 5000/2500	TRN7414 (W Control Head) HKN6182 (M/O Control Head)
		XTS 5000/3000/2500	NTN8613
		ASTRO Spectra	TRN7414
		APX 7500/6500	HKN6182
		APX 7000/6000/4000/3000	NNTN7869
		RNC, DIU, TMG, MGEG, KMF, MCC 7500, VPM, PDEG, CDEM, KMF CryptR	n/a
	CKN6886	XTS 4000	n/a
	TDN9390	XTS 5000/3000/2500	n/a
	WPLN6905	APX 7000/6000/4000/3000	n/a
	TKN1039	CRYPTR micro	n/a
USB Programming Cable	25-108022-02 R	MC55	n/a

