NOTES:

1. ITEM NUMBERS REFERRED TO ARE SHOWN IN STOCK LIST OF BASE AND COMPONENT ASSEMBLY DRAWING P-188633 (1A TYPE) AND P-188634 (2A TYPE)
2. ALL SOLDERING SHALL BE IN ACCORDANCE WITH 50016, METHOD "C".
3. PT = LEADS FURNISHED WITH COMPONENTS.
4. SEE SCHEMATIC VIEW OF J1, J2, J3 AND J4 FOR TERMINAL IDENTIFICATION.

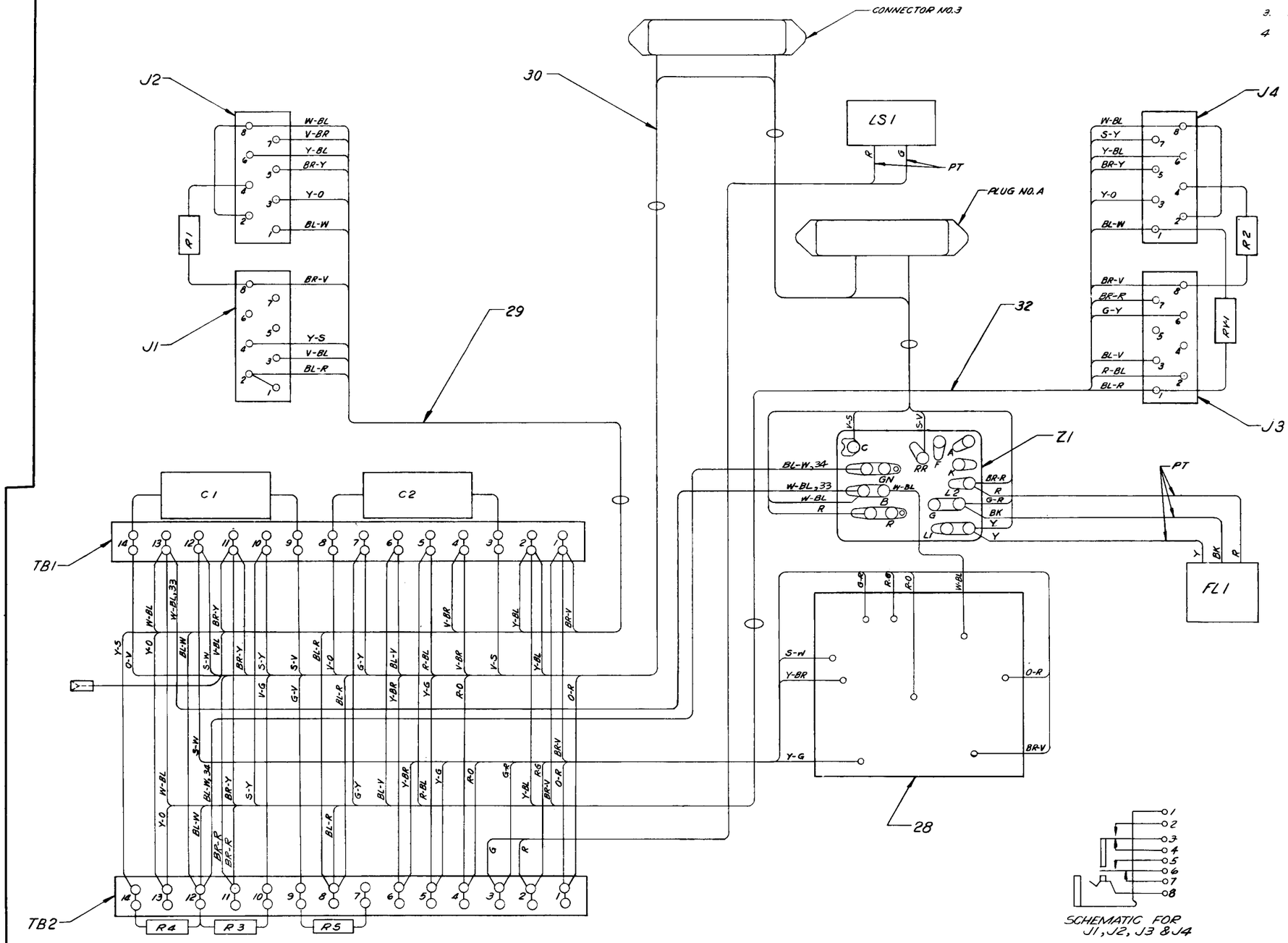

90	A-579719
89	
88	DRAWN B.E. Hunter 11-1-61
87	CHK'D K.R. Jackson
86	ISSUED 11-1-61
85	DRAWN REV.
84	CHK'D REV.
83	CHK'D STL.
82	ISSUE-1 1-31-62
81	ADDED: BR-R CONN. FROM TERM. 7 OF J3 TO TERM. 11 OF TB2;
80	CHANGED: ALL CONNECTED Y-BL FROM TERM. 11 OF TB2
79	TO AGREE WITH CHANGES
78	MADE ON A-[illegible], [illegible] &
77	A-[illegible], [illegible] & [illegible];
76	CONNECTED TO TERM. FK
75	OF NET. WAS CONNECTED
74	TO TERM. C OF NET.
73	ADDED: BR-R FROM ITEM
72	30 TO TERM. 11 OF TB2;
71	Y-S LEAD CONNECTED
70	TO TERM. C OF NET;
69	CHANGED: Y-S LEAD FROM
68	TERM. 3 OF TB2 TO TERM. FK
67	OF NET; Y-O LEAD FROM
66	TERM. A OF NET. TO PLUG-A;
65	P-O, BL FROM TERM. 7 OF
64	J3 TO TERM. A OF NET.;
63	CHANGED: BL-W, 34 & W-BL,
62	33 WAS ITEM 21 (CORD ASSEM.
61	SHOWN ON P-[illegible]);
60	ISSUE-2 3-28-62
59	ADDED: NOTE 4,
58	SCHEMATIC OF J1,
57	J2, J3 & J4
56	(A-[illegible]-B1)
55	ISSUE-3 5-10-62
54	
53	
52	
51	
50	
49	
48	
47	
46	
45	
44	
43	
42	
41	
40	
39	
38	
37	
36	
35	
34	
33	
32	
31	
30	
29	
28	
27	
26	
25	
24	
23	
22	
21	
20	
19	
18	
17	
16	
15	
14	
13	
12	
11	
10	
9	
8	
7	
6	
5	
4	
3	
2	
1	

REQ	IDENTIFICATION NO.	DESCRIPTION	REF DESIG	NOTE	ITEM
		STOCK LIST			

SUPPLEMENTARY DRAWINGS

SIGNIFICANCE OF SYMBOLS AND ITEM NUMBER SUFFIXES

B—PARTIAL ASSEMBLIES ON OTHER DRAWINGS WITH STOCK LISTS } ITEMS NOT SPECIFIED AS "B" OR "D" PARTS IN ITEM COLUMN ARE INDIVIDUAL ("A") PARTS

D—PARTS SHIPPED LOOSE

WHERE ITEMS HAVE REFERENCE DESIGNATIONS, THEY MAY BE USED IN LIEU OF ITEM NUMBERS ON THE DELINEATION.

✓ IN "REQ" COLUMN OF STOCK LIST—QUANTITY AS REQUIRED

✓ IN "REQ" COLUMN OF SUPPLEMENTARY DWG LIST—DRAWING REQUIRED

● DENOTES MANUFACTURE DISCONTINUED

■ DENOTES MANUFACTURE LIMITED

AB—DENOTES APPARATUS BOOK DRAWINGS

UNLESS OTHERWISE SPECIFIED, ALL DIMENSIONS ARE IN INCHES. NONLIMITED DIMENSIONS OTHER THAN SIZE OF RAW MATERIAL SHALL BE HELD AS FOLLOWS WHEN EXPRESSED:

TO 2 DECIMAL PLACES ± AS ANGLES ±

TO 3 DECIMAL PLACES ±

FOR GENERAL INFORMATION ON SYMBOLS AND NOTES REFER TO MANUFACTURING STANDARD 18.002, PART 2, SECTION 227.

DWG. SIZE 6S

USED ON	DWG
1A Tel. Console	A-579683

1A & 2A TYPE TELEPHONE CONSOLE WIRING DIAGRAM

SCALE ~

WESTERN ELECTRIC CO. INC. ENGINEER OF MANUFACTURE

SW CDS

A-579719

DRAWING A-579719