P-26E445

630 DW & 631 DW TYPE TEL SETS

ISSUE-2

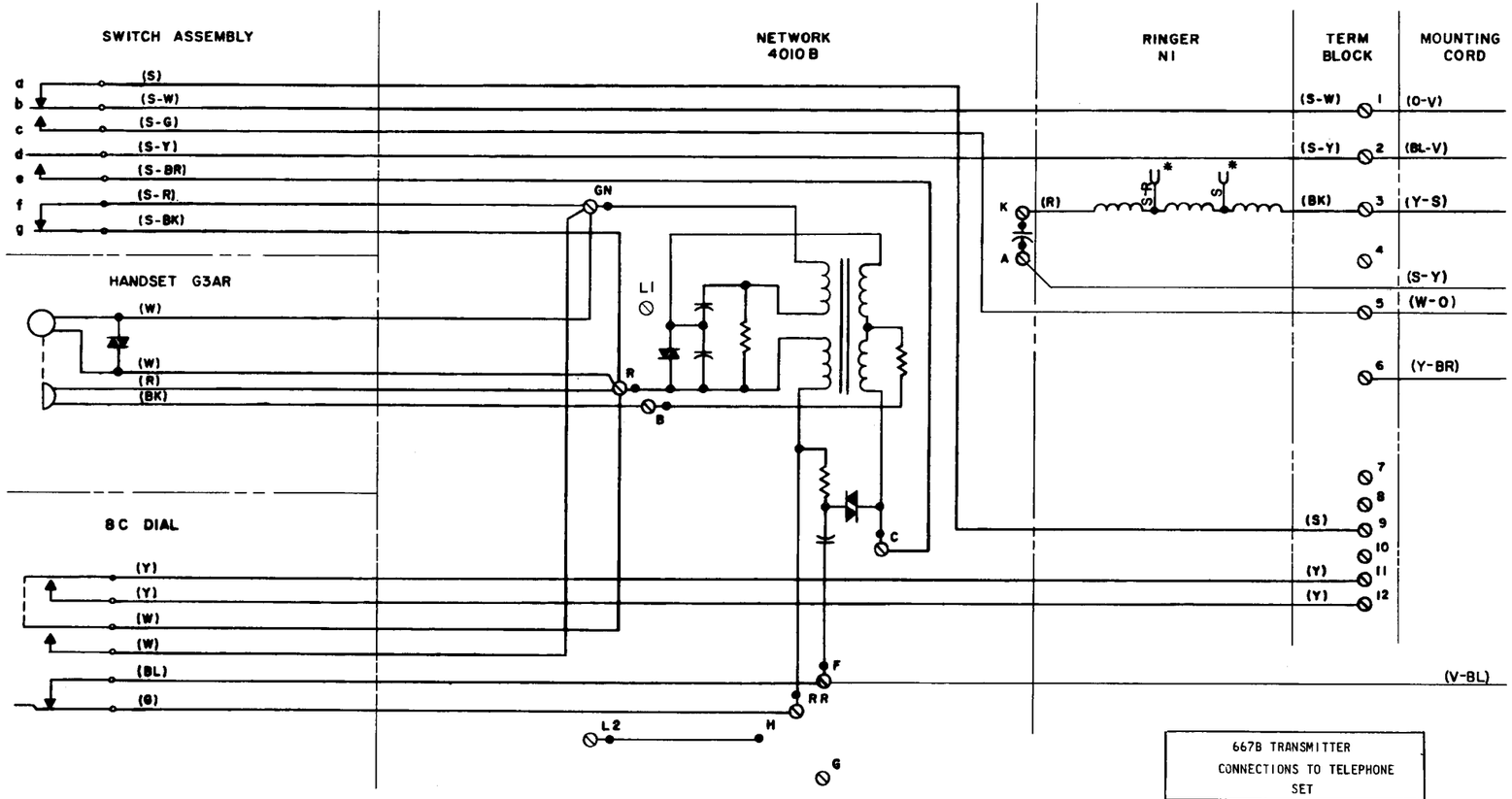

667B TRANSMITTER CONNECTIONS TO TELEPHONE SET		
CONDUCTOR COLOR	TERMINATION	
O-V (A1)	TERM 1	TB1
Y-BL (T1)	TERM RR	NETWORK
BL-Y (R1)	TERM 2	TB1
O-Y (AG)	TERM 5	TB1
Y-O (LK)	TERM 9	TB1
Y-G (P4)	TERM 11	TB1
G-Y (P4)	TERM 12	TB1

* INSULATE AND STORE

PRINTED IN U.S.A.

PRINT BLACK

NOTES:

1. WHEN A 617A KEY IS PART OF THE TELEPHONE SET, ATTACH THE SPADE-TIPPED CONDUCTOR OF THIS KEY TO THE SG TERMINAL ON THE MOUNTING CORD TERMINAL STRIP. REMOVE THE SPADE-TIPPED STRAP FROM THE CG OR 2A TERMINAL ON THE STRIP.
2. DEAD DRESS THESE SPADE TIPPED LEADS PER A-850071-39 AND STORE.

REDUCE TO 8½ INCHES

P-26E445

I.E. DEREITHY		
I.E. PARKER		6/21/63
G3		
DRAWN LC		
ENGR REC'D		
3-11-63	ISSUE-1	

CHANGED: DW LINE DET. RING. & NET. WAS LOC. VERT. DET. TERM. C & TERM. A & H; ISSUE NO. OF CIRCUIT LABEL WAS 1

PRC 591454-AK

6-27-63 ISSUE 2

P-26E445

FOR CHARGES REFER TO DFTG CARD INDEX

630DW & 631DW	
TEL. SET	
USED ON	DWG

LABEL, CIRCUIT & CONNECTING DIAGRAM

SCALE NONE

WESTERN ELECTRIC CO. INC. ENGINEER OF MANUFACTURE

MATERIAL: WHITE SULPHITE BOND PAPER 20 LBS. (500 SHEETS 17x22)

FINISH

UNLESS OTHERWISE SPECIFIED, ALL DIMENSIONS ARE IN INCHES. NONLIMITED DIMENSIONS OTHER THAN SIZE OF RAW MATERIAL SHALL BE HELD AS FOLLOWS WHEN EXPRESSED:
TO 2 DECIMAL PLACES ± AS ANGLES ±
TO 3 DECIMAL PLACES ±
FOR GENERAL INFORMATION ON SYMBOLS AND NOTES REFER TO MANUFACTURING STANDARD 10.003, PART 2, SECTION 257.

SIZE 6S

CDS P-26E445