FIG.I
TRUNK CKT

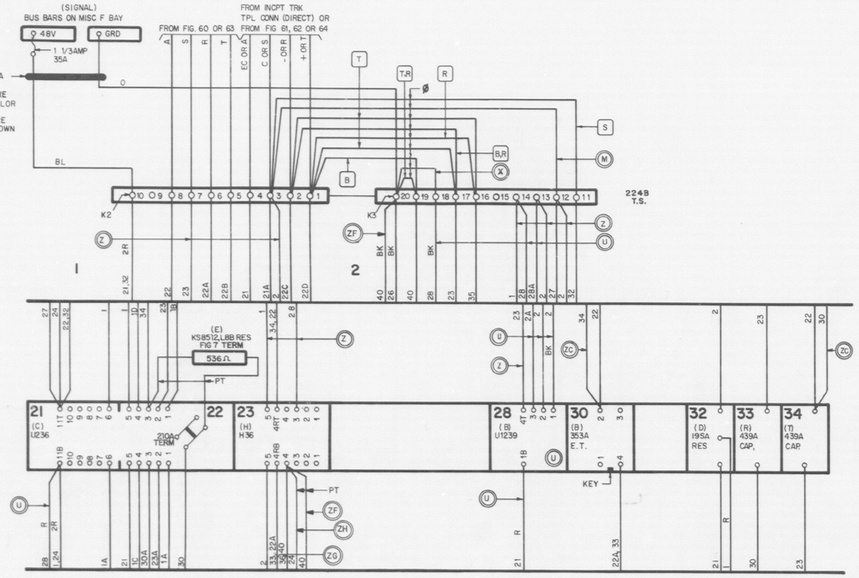

FIG.5(MFR DISC)
FIG. 6

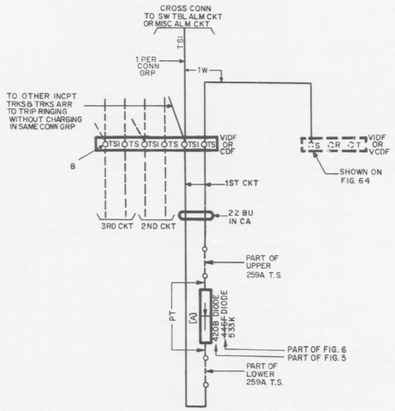

FIG.A

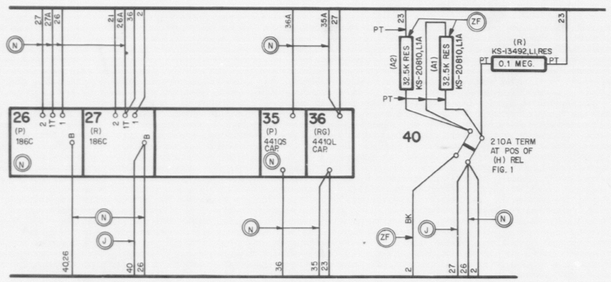

FIG.B

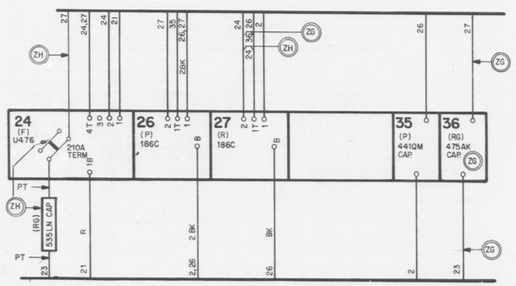

FIG.60

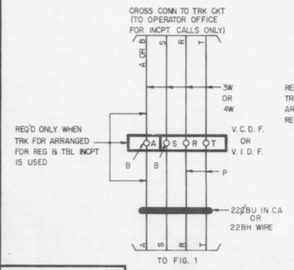

FIG.61

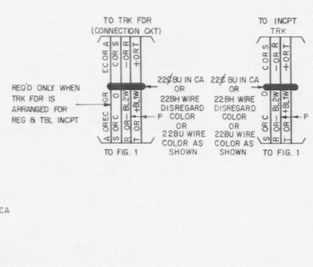

FIG.62

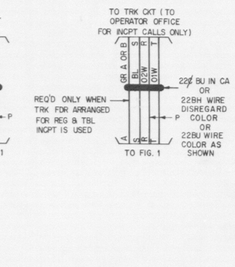

FIG.63

FIG.64

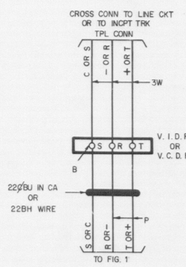

FIG. 66 (MFR DISC)

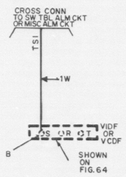

T-31771-15

TABLE R	RECORD OF FIGURES, APPARATUS AND WIRING CHANGES									
CHANGED ON ISSUE	IF OFFICE RECORDS SPECIFY	DO NOT SPECIFY	THIS OPTION WAS FURNISHED	SEE NOTE	RATING STD	A&M	M D	SPL	SHOP	INSP
6		FIG 5&6.6	NONE		5,6.6					
8		FIG.6	FIG.5	54	6		5			
11	FIG A	ZF WRG & APP	NONE	58	ZF					
11	FIG B	ZH WRG & APP	ZG WRG & APP	57	ZH		ZG			

TABLE S	WIRING DIAGRAM-SCHEMATIC CROSS REFERENCE TABLE ( ) ITEMS IN PARENTHESES ARE FOR INFORMATION ONLY										
LINE	T-31771-15 FIG	WRG	APP	SD-31771-01 FIG	WRG	APP	IF OFF RECORDS DO NOT SPEC WD OPTION	THIS OPTION WAS FURNISHED WD	SCHEM	REMARKS	
1	1 5			(G1) 1 5		M, ZB ZD					
6	A B			A B		E					x
7	6 (66)			6 (5)	ZE						
10											
13	(A) (1) (A)	J M N	N	(A) (1) (A)	J M N	N					
16	(1) (1) (1)	(U) X Z	U	(1) (1) (1)	U X Z	U					
19	(1) (A) (B)	ZC ZF ZH	ZF ZH	(1) (A) (B)	ZC ZF ZH	ZH					
22	(B)	ZG	ZG	(B)	ZG	ZG					
25											
28											
31											
34											
	A	B	C	D	E	F	G	H	J	K	

MANUFACTURING NOTES

DENOTES CABLE

1. ALL WIRES NOT OTHERWISE SPECIFIED TO BE 24BW WIRE RUN AS SURFACE WIRING AND COLORED GREEN UNLESS OTHERWISE INDICATED.
2. "P" DENOTES PAIR.
3. "K2" TOP LEFT TERMINAL VIEWED FROM SURFACE WIRING SIDE.
4. "K3" BOTTOM LEFT TERMINAL VIEWED FROM SURFACE WIRING SIDE.
5. 1W, 2W,3W OR 4W DENOTES 1,2,3 OR 4 CONDUCTOR JUMPER WIRE.
6. LEADS DESIG Ø IN FIG.1 AND LEADS IN SWBD CABLE ARE TO BE RUN BY THE INSTALLER.
7. "B" TERMINAL NEAREST BASE OF TERMINAL STRIP.
8. INSTALLER TO ADD "S" STRAP WHEN CROSS CONN TO CONNECTOR TERMINALS NOT EQUIPPED WITH A LINE CKT.
9. WHEN FIG.A OR B IS SPECIFIED ADD STRAPS "T", "R" OR "B" AS FOLLOWS:

CONDITION	STRAP
ALL CALLS TO TIP STATIONS ONLY	"T"
ALL CALLS TO RING STATIONS ONLY	"R"
NEITHER OF ABOVE	"B"

10. "PT" DENOTES LEADS PART OF APPARATUS.

| | | | | | | | | | | |