

USER MANUAL

DSD-150

VERSION 1.1

Table of Contents

Product Overview	3	Download Blocking Options	32
Package Contents	3	Software Blocking Options	33
System Requirements	3	Identity Protection	34
Introduction	4	Reporting	35
Features	5	Email Addresses	36
Hardware Overview	6	Reporting Options	37
Hardware Installation	7	Popup Blocker	38
Configuration	13	AntiVirus/Spyware	39
Account Info	14	Spam Blocker	40
Account Summary	15	Spam Tag	41
Billing Information	16	Networking Basics	42
Contact Information	17	Check your IP Address	42
Password Security	18	Statically Assign an IP Address	43
Client Security	20	Apple Macintosh® OS X	44
Parental Control	21	Technical Specifications	45
Categories	22	Contacting Technical Support	46
Website Lists	23	Warranty	47
Parental Control Options	24	Registration	52
Scheduling	25		
Profiles	26		
Edit Computer	27		
Create Profile	28		
Firewall	29		
Security Settings	30		
Software Selections	31		

Package Contents

- D-Link DSD-150 Internet Security Adapter
- CAT5 Ethernet Cable
- Power Adapter
- Manual and Software on CD

Note: Using a power supply with a different voltage than the one included with your product will cause damage and void the warranty for this product.

If any of the above items are missing, please contact your reseller.

System Requirements

- Windows® 2000/XP or Macintosh OSX 10.3, and 10.4
- At least 256MB of memory (512MB recommended)
- Internet Explorer 6.x or higher Internet Web Browser

Introduction

D-Link SecureSpot is the first all-in-one desktop Internet security device designed for protecting the home and family. The home broadband user now has access to a comprehensive, effective, and easy-to-use desktop security device that eliminates the need for multiple (and frequently incompatible) complex and expensive software solutions.

SecureSpot effectively and concurrently combats a variety of threats--viruses, network attacks, malicious code, hacker exploits, and hybrid threats such as SQL Slammer, Code Red, and MS Blaster—utilizing a proprietary technological breakthrough. SecureSpot is designed to perform multiple security functions with a single device and a web-hosted control center, putting an end to the need for consumers to purchase and use stand-alone firewalls, pop-up killers, reporting applications, content filters, spam filters, and antivirus protection.

SecureSpot consolidates firewall, antivirus, intrusion detection, pop-up killer, spyware killer, and content filtering into one plug-and-play appliance. Utilizing Bsecure Technologies' extensive ASP network, all services are run under one web-managed system providing protection at the network and PC level. For the first time, PC security has been made comprehensible and affordable for residential consumers—thanks to SecureSpot.

Features

- **Pervasive protection:** D-Link's SecureSpot uniformly protects broadband network, multiple PCs, and family from multiple Internet threats better than any other software options currently available.
- **Plug and Play Ease-of-Use:** SecureSpot is easy to install. Simply plug the SecureSpot device between the existing broadband modem and router. It's compatible with D-Link and/or any other branded router. Its unique auto-sensing technology identifies local network devices and makes it easy for any home user to set up.
- **Ease of Monitoring:** Web browser-based Control Panel and setup wizard for easy administration of single or multiple PCs. Tasks like changing virus scan times can be done anywhere for one or all PCs. Services can also be easily mixed and matched (ala carte) based on customer's unique preferences.
- **Layered Protection:** Multi-layered "blended threat" security design protects valuable data at both the gateway and PC levels.
- **Fluidity and Flexibility:** Real-time network databases allow SecureSpot to react quickly to new threats as they develop. Virus definitions, URL databases, spyware lists, spam server lists, application lists, and more are network-based and automatically updated in real-time.
- **Compatibility:** The D-Link SecureSpot Device works with Windows 2000 and up and supports Macintosh OSX 10.3, and 10.4.

Hardware Overview

LAN Port

Connects to the WAN Port of a Broadband Ethernet Router.

Reset Button

Pressing this button restores the DSD-150 to its original factory default settings.

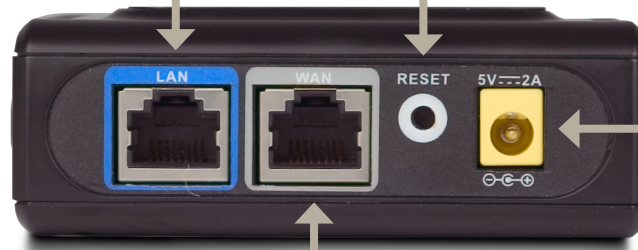

Power Receptor

WAN Port

Connects to a Cable or DSL Broadband modem.

Hardware Installation

Turn on the computer and insert the D-Link DSD-150 Driver CD in the CD-ROM drive.

Click **Install SecureSpot**

If the CD Autorun function does not automatically start on your computer, click Windows® **Start > Run**. In the Run command box type “**D:\DSD150.exe**”, where D: represents the drive letter of your CD-ROM. If it does start, proceed to the next screen.

Click **Next**

D-Link

INTERNET SECURITY ADAPTER

Next

Thank you for your purchase. This wizard will guide you through the setup of your new SecureSpot DSD-150.

Before you begin, check to make sure you have all these contents:

- SecureSpot DSD-150
- Ethernet cable
- AC Power adapter

Go Back

Exit

DSD-150

Click **Next**

D-Link

INTERNET SECURITY ADAPTER

Next

Step 1 of 8

Disconnect Power from the Router

Go Back

Exit

DSD-150

Click **Next**

Click **Next**

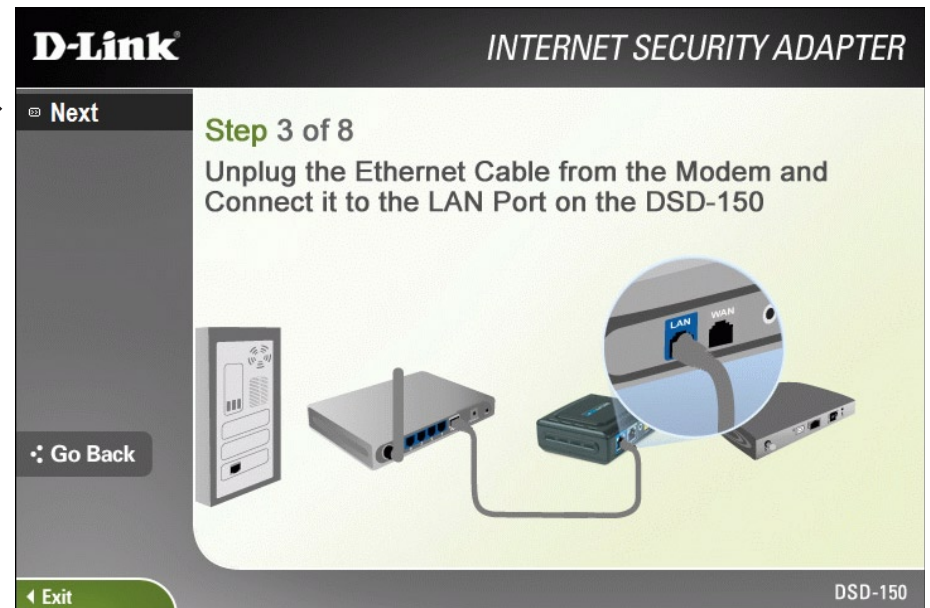

Click **Next**

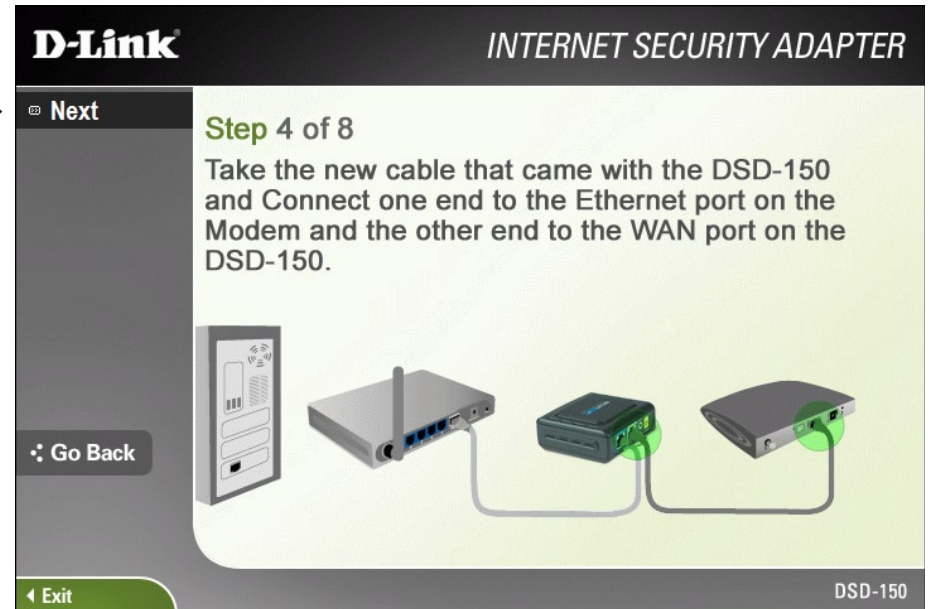

Click **Next**

Click **Next**

D-Link

INTERNET SECURITY ADAPTER

Next

Step 6 of 8
Power on the Modem.

Go Back

Exit

DSD-150

Click **Next**

D-Link

INTERNET SECURITY ADAPTER

Next

Step 7 of 8
Power on the Router.

Go Back

Exit

DSD-150

Click **Next**

INTERNET SECURITY ADAPTER

Next

Step 8 of 8

Now that the SecureSpot hardware is installed, your SecureSpot Security Services need to be configured to enable total network protection.

Note: You may see the above web page. Do not click refresh or try to browse elsewhere, the page will refresh automatically.

Go Back

Exit

DSD-150

Click **Next**

INTERNET SECURITY ADAPTER

Next

Congratulations!

You have finished installing your SecureSpot DSD-150. Click Next to return to the main menu.

Go Back

Exit

DSD-150

Configuration

This section will show you how to configure your new DSD-150.

My Account

D-Link®

securespot

HOME

NEWS

SUPPORT

MY ACCOUNT

Welcome to the Secure "My Account" Web Control Center.

D-Link customers who've already registered their SecureSpot use this page to change their settings, update contact info and administer their filtering and security services. (You may access this page and make changes from anywhere on the Internet.)

Email Address:

Password:

[Forget your password?](#)

Log In

Copyright © 2006 D-Link Systems, Inc. | Powered by Bsecure Technologies

D-Link DSD-150 User Manual

13

Account Info

Click **Account Info**

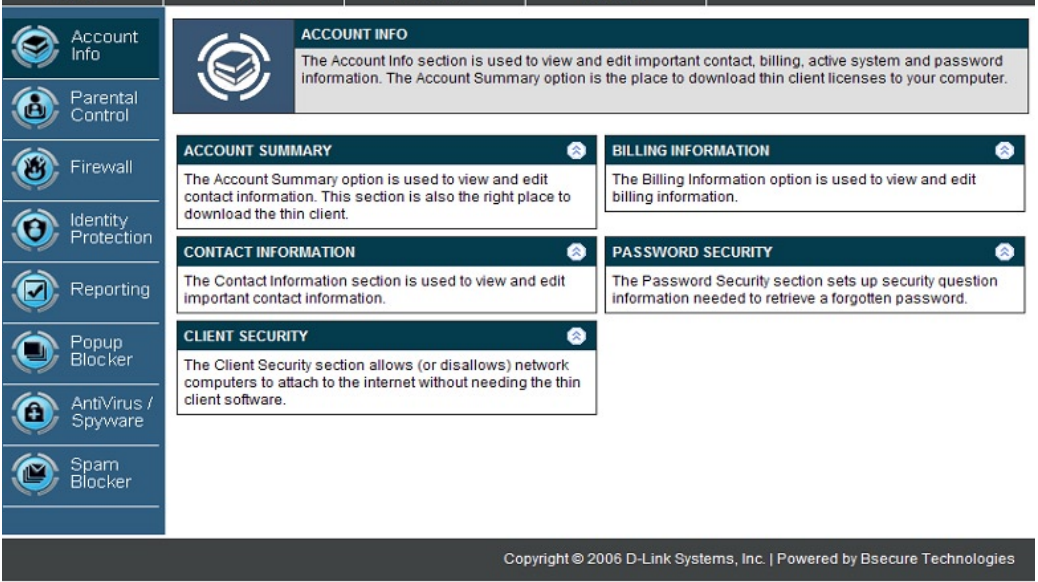

The Account Information page is where you go to view and edit contact, billing, and password information.

Account Summary

The Account Summary page is where you go to view your account information and download the licenses you need to be fully protected.

To Download a License:

From the drop-down menu provided under the Registered Systems heading, select the operating system your computer uses and click **Download Client License**.

Logged In: Joe Tester

D-Link securespot

HOME NEWS SUPPORT LOGOUT

ACCOUNT SUMMARY

The Account Summary option is used to view and edit contact information. This section is also the right place to download and install the latest version of the thin client security application to each computer on your network.

JOE TESTER

Quick Ave.
Apt. 4
Miami, FL 21212 US
m@ed99.com

IMPORTANT DATES

Account Created: 9/12/2005
Next Billing Date: 3/13/2007

REGISTERED SYSTEMS

The Registered Systems section is used to view and edit the list of active computers on your local network. You may also download and install the latest version of the thin client security application to each computer on your network.

Note: If you are re-installing the thin client, the program will first uninstall any existing programs, reboot, then install the new client.

Windows

Computer Name	Description	MAC Address	Last Authentication
CWLAPTOP	CWLAPTOP1	11:11:11:11:11:34	
BS09PL5-CB7	Home Desktop	22:22:22:22:22:55	

Copyright © 2006 D-Link Systems, Inc. | Powered by Bsecure Technologies

Account Info
Parental Control
Firewall
Identity Protection
Reporting
Popup Blocker
AntiVirus / Spyware
Spam Blocker

Billing Information

The Billing Information page is where you go to view and edit your credit card information.

To edit contact information, type in the appropriate information in the fields provided.

Logged In: Joe Tester

D-Link **securespot**

HOME NEWS SUPPORT LOGOUT

EDIT YOUR BILLING INFORMATION

Credit Card Number: XXXX-XXXX-XXXX-1111

Expiration Date: April 2008

Credit Card Address: 123 Happy Street

Line 2:

City / State / Zip: Destin Florida 32578

Country: United States Currency: US Dollar

OK Apply Cancel

Copyright © 2006 D-Link Systems, Inc. | Powered by Bsecure Technologies

Contact Information

The Contact Information page is where you go to view and edit your contact information.

To edit contact information, type in the appropriate information in the fields provided.

Logged In: Joe Tester

D-Link securespot

HOME NEWS SUPPORT LOGOUT

Account Info
Parental Control
Firewall
Identity Protection
Reporting
Popup Blocker
AntiVirus / Spyware
Spam Blocker

EDIT YOUR CONTACT INFORMATION

First Name: Last Name:

Address:

Line 2:

City / State / Zip:

Country:

Timezone:

☒ Observe Daylight Savings

E-mail Address:

Alt. E-mail Address:

Phone:

OK Apply Cancel

Copyright © 2006 D-Link Systems, Inc. | Powered by Bsecure Technologies

Password Security

Password Security

The Password Security page is where you go to view and edit your password information.

In the fields provided, enter a security question and answer.

The Password Security section sets up security question information needed to retrieve a forgotten password.

Password Security Master Password

The Password Security section allows you to add or edit information needed to retrieve a forgotten administration password via email without having to contact Customer Support. If you forget your password and are unable to log in under My Account section, simply click on [Forgot Password?](#) link to have an email sent to your main email contact address.

Please try to create a question and answer combination that children or other adults will not know the answer to.

Security Question: (Example: My school mascot?)

Security Answer: (Example: Jaguars)

At the bottom right of the form are buttons for "OK", "Apply", and "Cancel". The footer of the page reads "Copyright © 2006 D-Link Systems, Inc. | Powered by Bsecure Technologies".

Master Password

The Master Password section of the Password Security page is where you go to update your password.

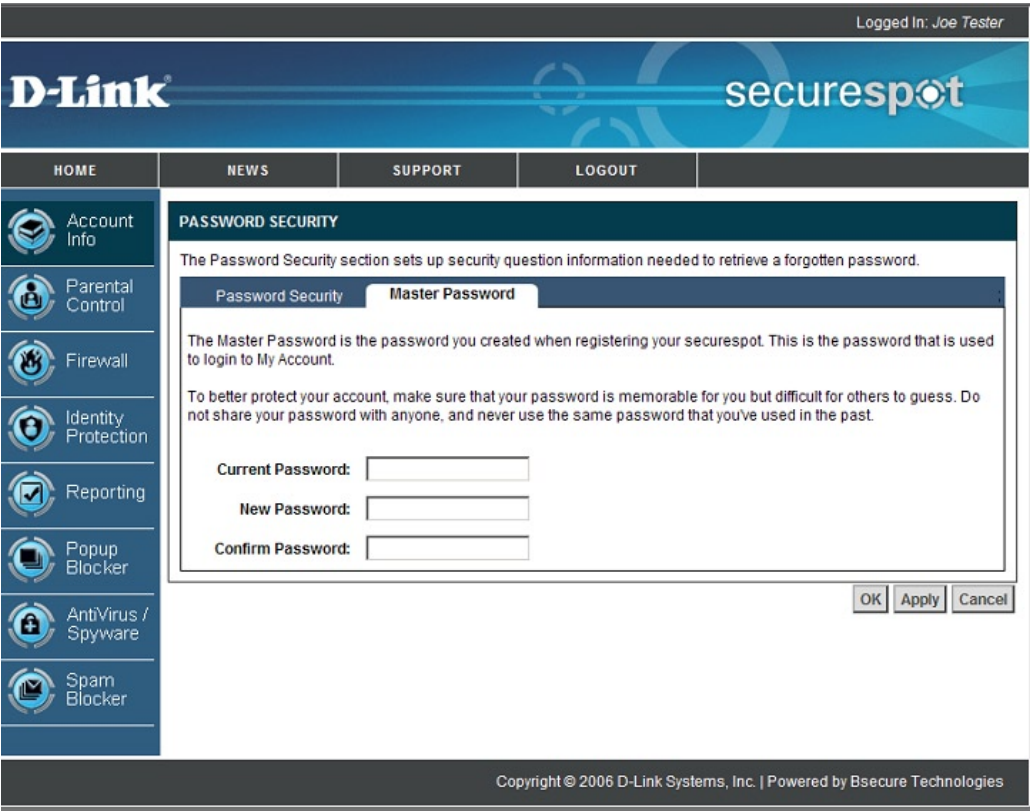

Client Security

The Client Security provides an option to allow (or disallow) network computers to attach to the Internet without needing the thin client software.

Logged In: Joe Tester

D-Link **securespot**

HOME NEWS SUPPORT LOGOUT

Account Info

Parental Control

Firewall

Identity Protection

Reporting

Popup Blocker

AntiVirus / Spyware

Spam Blocker

CLIENT SECURITY

The Client Settings section provides an option to allow (or disallow) network computers to attach to the Internet without needing the thin client software. Example: If you want to prevent the attachment of new computers without AntiVirus and Spyware protection, choose Medium or High Security.

☐ Low Security

 - Allow computers to attach to the network without requiring a thin client install for AV and Spyware. This works well in public areas and hotspots where many users come and go. If Parental Controls are enabled, it is possible to bypass protection by removing the securespot device or attaching to another network.

☒ Medium Security

 - (default) Automatically requires all computers to have a thin client install for AV and Spyware, but does allow computers to roam outside the local network. If Parental Controls are enabled, it is possible to bypass protection by removing the securespot device or attaching to another network.

☐ High Security

 - Automatically prompt new computers with a registration page that requires a thin client install for AntiVirus and Spyware protection. If Parental Controls are enabled, this ensures that children can NOT circumvent the filtering protection by removing the device from the network. If computers roam outside the network, they require the admin password to connect to the Internet.

Default Settings

OK Apply Cancel

Copyright © 2006 D-Link Systems, Inc. | Powered by Bsecure Technologies

Parental Control

Click **Parental Control**

Logged In: Joe Tester

D-Link securespot

HOME NEWS SUPPORT LOGOUT

PARENTAL CONTROLS

The Parental Controls feature protects your home from dangers of the Internet, giving you flexible control over websites and Internet applications.

☒ Enable Parental Controls

CATEGORIES

The Categories section allows you to customize the list of default categories that are blocked.

WEBSITE LISTS

The Website Lists section allows you to create custom lists of blocked / unblocked sites.

OPTIONS

The Options section allows you to enable key filtering features of Password Override and Safety Lock.

SCHEDULING

The Scheduling section allows you to control Internet access by days and times of the day.

PROFILES

The Group Profiles section allows you to manage settings by global network, each computer and/or by person.

Account Info
Parental Control
Firewall
Identity Protection
Reporting
Popup Blocker
AntiVirus / Spyware
Spam Blocker

Copyright © 2006 D-Link Systems, Inc. | Powered by Bsecure Technologies

The Parental Control feature contains options that enable you to adjust the default filter settings to your unique needs.

Categories

The Categories feature facilitates more explicit content filtering through website category blocking and unblocking.

Logged In: Joe Tester

D-Link securespot

HOME NEWS SUPPORT LOGOUT

Account Info
Parental Control
Firewall
Identity Protection
Reporting
Popup Blocker
AntiVirus / Spyware
Spam Blocker

CATEGORIES THESE SETTINGS APPLY TO: Local Network

The Categories section allows you to customize the list of categories blocked by default. Check (or uncheck) the types of sites you'd like to see blocked. Age Group: Not Selected

<input checked="" type="checkbox"/> Alcohol	<input checked="" type="checkbox"/> Health/Medical	<input checked="" type="checkbox"/> Pornography
<input type="checkbox"/> Art	<input checked="" type="checkbox"/> Holistic	<input checked="" type="checkbox"/> R Rated
<input checked="" type="checkbox"/> Automobile	<input checked="" type="checkbox"/> Humor	<input checked="" type="checkbox"/> Real Estate
<input checked="" type="checkbox"/> Banner Ads	<input checked="" type="checkbox"/> Information Technology	<input type="checkbox"/> Recreational
<input type="checkbox"/> Books and Literature	<input checked="" type="checkbox"/> Instant Messaging	<input checked="" type="checkbox"/> Reference
<input checked="" type="checkbox"/> Chat	<input checked="" type="checkbox"/> Internet Radio	<input checked="" type="checkbox"/> Religion
<input checked="" type="checkbox"/> Child Porn	<input checked="" type="checkbox"/> Internet Service Provider	<input checked="" type="checkbox"/> Religious Opinion
<input type="checkbox"/> Comics	<input checked="" type="checkbox"/> Legal	<input checked="" type="checkbox"/> Search Engine
<input checked="" type="checkbox"/> Community Organizations	<input checked="" type="checkbox"/> Lifestyle	<input checked="" type="checkbox"/> Self Defense

Default Settings [View Category Definitions](#) OK Apply Cancel

Copyright © 2006 D-Link Systems, Inc. | Powered by Bsecure Technologies

Website Lists

The Website Lists feature enables you to block or allow specific websites by URL, and create “black” or “white” lists if desired to control content filtering more specifically.

Logged In: Joe Tester

D-Link securespot

HOME NEWS SUPPORT LOGOUT

Account Info
Parental Control
Firewall
Identity Protection
Reporting
Popup Blocker
AntiVirus / Spyware
Spam Blocker

WEBSITE LISTS THESE SETTINGS APPLY TO Local Network

The Website Lists section allows you create custom lists of blocked / unblocked sites. Choose either the Allowed and Blocked tab, then enter the web site URL to create your custom lists.

Allowed Websites Blocked Websites Website List Available Space -Infinity

Enter new URL and press Add: ☒ * Allow only these sites

Add Remove Clear List

Default Settings OK Apply Cancel

*Please Note: If you check the "Allow only these sites" option, it will limit the user to your custom list only!

Copyright © 2006 D-Link Systems, Inc. | Powered by Bsecure Technologies

Enter the URL of all blocked websites.

Account Info
Parental Control
Firewall
Identity Protection
Reporting
Popup Blocker
AntiVirus / Spyware
Spam Blocker

WEBSITE LISTS THESE SETTINGS APPLY TO Local Network

The Website Lists section allows you create custom lists of blocked / unblocked sites. Choose either the Allowed and Blocked tab, then enter the web site URL to create your custom lists.

Allowed Websites Blocked Websites Website List Available Space -Infinity

Enter new URL and press Add: ☐ * Block sites that are not categorized

Add Remove Clear List

Default Settings OK Apply Cancel

*Please Note: If you check the "Allow only these sites" option, it will limit the user to your custom list only!

Parental Control Options

The Parental Control Options area is where you go to turn on or turn off content filtering. You may also turn on or turn off the “password override” feature that allows you to type in a password to override any individual sites that are blocked. The safety lock feature is designed to protect against users accessing multiple blocked sites.

Logged In: Joe Tester

D-Link seurespot

HOME NEWS SUPPORT LOGOUT

Account Info
Parental Control
Firewall
Identity Protection
Reporting
Popup Blocker
AntiVirus / Spyware
Spam Blocker

PARENTAL CONTROLS OPTIONS THESE SETTINGS APPLY TO Local Network

The Options section allows you enable key filtering features of Password Override and Safety Lock.

STATUS / PASSWORD OVERRIDE

This option will allow you to set up unique computer and user profiles instead of one global policy for all. Leaving this unchecked is simpler but less flexible.

☒ Enable Parental Controls (Per Profile)

This option will allow you to type in the administrator password to override the block page and access blocked web sites.

☐ Enable Password Override for Blocked Sites

SAFETY LOCK OPTION

Low Medium High

Safety Lock Option - What does it mean?

This option helps prevent attempts to bypass the Content Filter. It forces the user to restart the computer after specified number of attempts result in blocked pages. Please move the above slider to enable this option and determine what criteria will be used for the safety lock.

Default Settings OK Apply Cancel

Copyright © 2006 D-Link Systems, Inc. | Powered by Bsecure Technologies

Scheduling

The Scheduling feature enables the control of Internet access for each user profile on the account if desired. Web browsing can be controlled by time of day and each day of the week.

Logged In: Joe Tester

D-Link

securespot

HOME

NEWS

SUPPORT

LOGOUT

Account Info

Parental Control

Firewall

Identity Protection

Reporting

Popup Blocker

AntiVirus / Spyware

Spam Blocker

SCHEDULING

THESE SETTINGS APPLY TO Local Network

The Scheduling section allows you to control Internet access by days and times of the day. Click on the black slider controls and move them to adjust times. You can drag one slider over another to set blocked times in the middle of the day.

6 AM

12 PM

6 PM

Sunday

Monday

Tuesday

Wednesday

Thursday

Friday

Saturday

Blocked

Unblocked

Blocked 8:30 AM to 1:30 PM

Unblocked 3:45 AM to 12:00 AM

Blocked 9:30 AM to 8:45 PM

Blocked 4:45 AM to 6:15 PM

Unblocked 12:00 AM to 3:30 PM

Unblocked 1:45 AM to 12:00 AM

Unblocked 7:45 AM to 12:00 AM

Reset

OK

Apply

Cancel

Note: You have the ability to create individual schedules by network, computer or user profile level by using the drop down list in the top right corner.

Copyright © 2006 D-Link Systems, Inc. | Powered by Bsecure Technologies

D-Link DSD-150 User Manual

25

Profiles

The Profiles feature helps you to more explicitly configure and manage Internet protection services by enabling you to set up individual profiles for each family member and/or computer, and to create or edit profile passwords and associations.

After clicking on the edit icon to the right you can edit the description name of the device.

You can also edit all of the registered computers that appear on your SecureSpot network.

You can create user profiles, as well as link link the profile to a Windows login.

Logged In: Joe Tester

D-Link **securespot**

HOME NEWS SUPPORT LOGOUT

Account Info
Parental Control
Firewall
Identity Protection
Reporting
Popup Blocker
AntiVirus / Spyware
Spam Blocker

PROFILES
Control security policies for each computer or control them for each user.

Device Group PC Group User Group

Cable / DSL Modem Router

User
Administrator
Guest

Devices Computers Users
This window displays system information for your Securespot device. Click on the edit icon to the right to change the description.

	Description	Signup Date	Last Modified	
Local Network	tasdasdss	12/12/2005 11:59:27 AM	12/27/2005 10:55:27 PM	

Copyright © 2006 D-Link Systems, Inc. | Powered by Bsecure Technologies

Blocker
AntiVirus / Spyware
Spam Blocker

Devices Computers Users
This window displays system information for your Securespot device. Click on the edit icon to the right to change the description.

	Description	Signup Date	Last Modified	
Local Network	tasdasdss	12/12/2005 11:59:27 AM	12/27/2005 10:55:27 PM	

Blocker
AntiVirus / Spyware
Spam Blocker

Devices Computers Users
This window displays all the registered computers on your Securespot network. Click on the edit icon to the right to add this computer to the group profile list.

MAC Address	Computer Name	Description		
11:11:11:11:11:34	CWLAPTOP	CWLAPTOP1		
22:22:22:22:22:55	BS09PL5-CB7	Home Desktop		

Add Profile

Blocker
AntiVirus / Spyware
Spam Blocker

Devices Computers Users
This window lists all created user profiles. Click on the Add User Profile button on the far right to create a new user profile. Click on the Associate Windows Profiles button to automatically link this profile to a Windows login. By doing this, the user will log in automatically to his/her personal settings when logging into Windows.

Profile
profile1

Max Profiles: 4

Associate Windows Profiles Add User Profile

Edit Computer

The Edit Computer section is where you go to edit computer information.

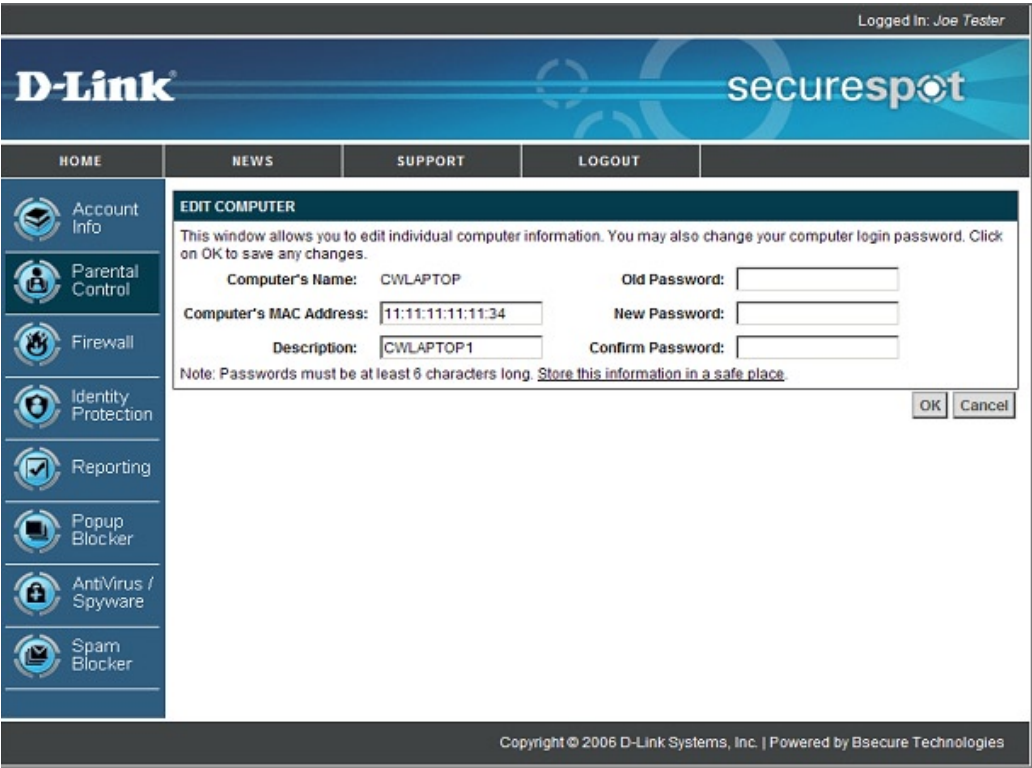

Create Profile

The Create Profile section is where you go to add, edit, and delete profiles.

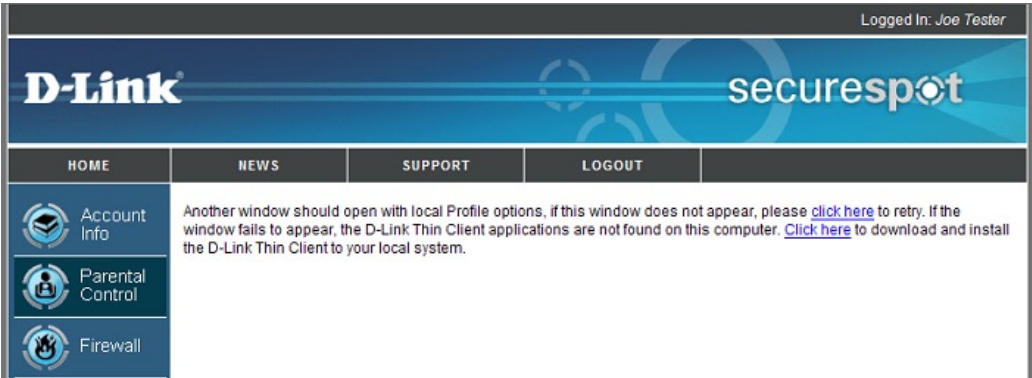
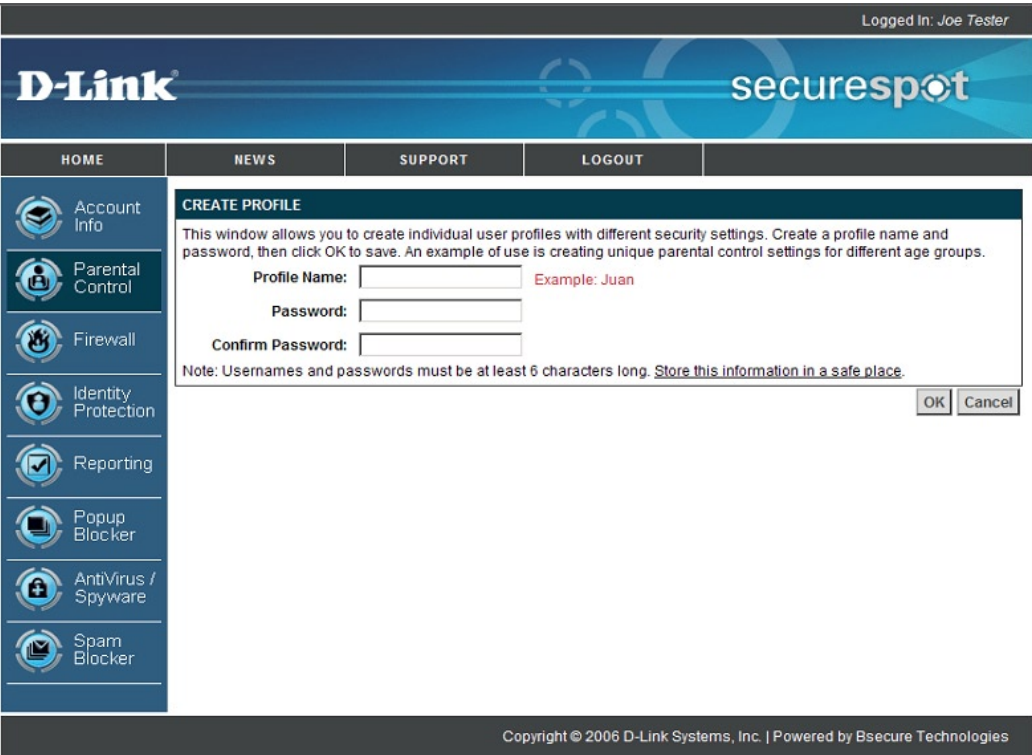

Firewall

Click **Firewall**

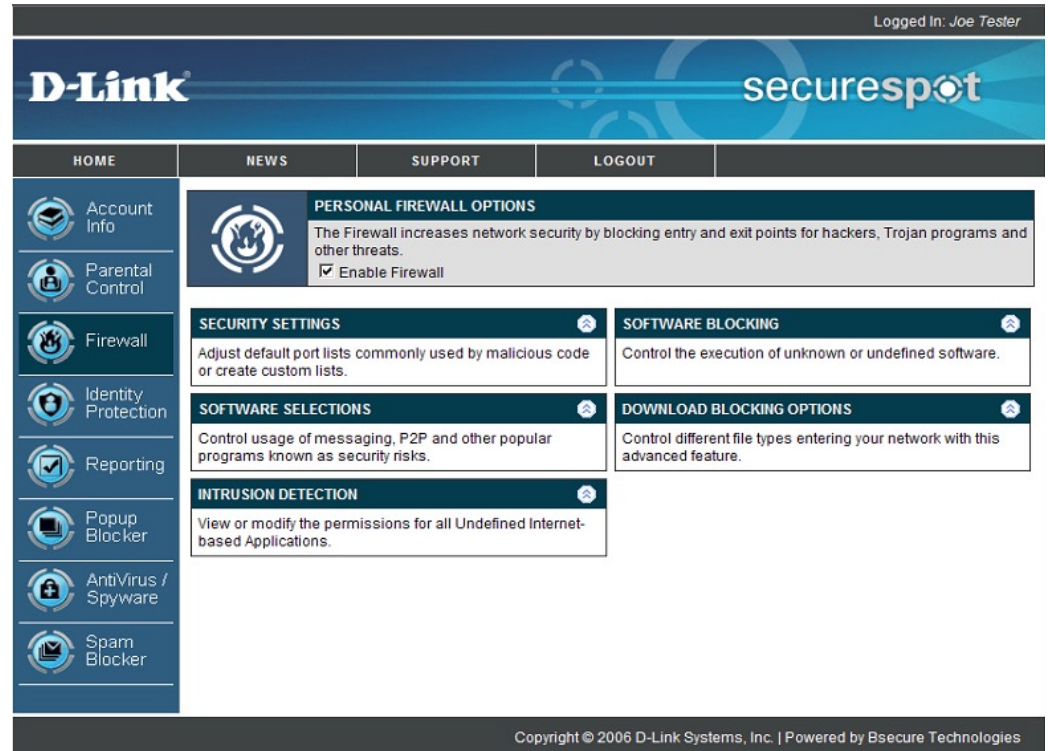

The Firewall further increases PC security by enabling the block of specific incoming and outgoing ports that may be used as entry points by hackers and Trojan programs. The firewall has three levels of default port settings, but you may add and delete ports according to your unique needs.

Security Settings

The Security Settings page is where you go to configure and modify your firewall and port settings.

Logged In: Joe Tester

D-Link **securespot**

HOME NEWS SUPPORT LOGOUT

Account Info
Parental Control
Firewall
Identity Protection
Reporting
Popup Blocker
AntiVirus / Spyware
Spam Blocker

SECURITY SETTINGS THESE SETTINGS APPLY TO YOUR LOCAL NETWORK

Security Level
☐ Disabled ☒ Low ☐ Medium ☐ High

The firewall has three levels of pre-set port lists. These settings block ports (or backdoors) commonly used by malicious code. In the Blocked Ports and Allowed Ports list below, advanced users may adjust port settings according to their custom needs.

☐ This feature allows you to better "hide" your system from hackers by blocking requests for "ping".

Allowed Ports Blocked Ports

OUTGOING TCP PORTS			OUTGOING UDP PORTS		
Port Number	Description		Port Number	Description	
3000			31337		
6346					
6350					
6666					
6667					
8311					
12345					
12346					

Add New Port ☒ TCP ☐ UDP

To delete a port, click the trash bin icon next to the port number. To add a port, type the number in Add New Port and click the Block Port button, then Apply or OK to save and exit.

OK Apply Cancel

Copyright © 2006 D-Link Systems, Inc. | Powered by Bsecure Technologies

Logged In: Joe Tester

D-Link **securespot**

HOME NEWS SUPPORT LOGOUT

Account Info
Parental Control
Firewall

Another window should open with local Intrusion Detection options, if this window does not appear, please [click here](#) to retry. If the window fails to appear, the D-Link Thin Client applications are not found on this computer. [Click here](#) to download and install the D-Link Thin Client to your local system.

Software Selections

The Software Selections area is where you go to allow certain applications or computer programs.

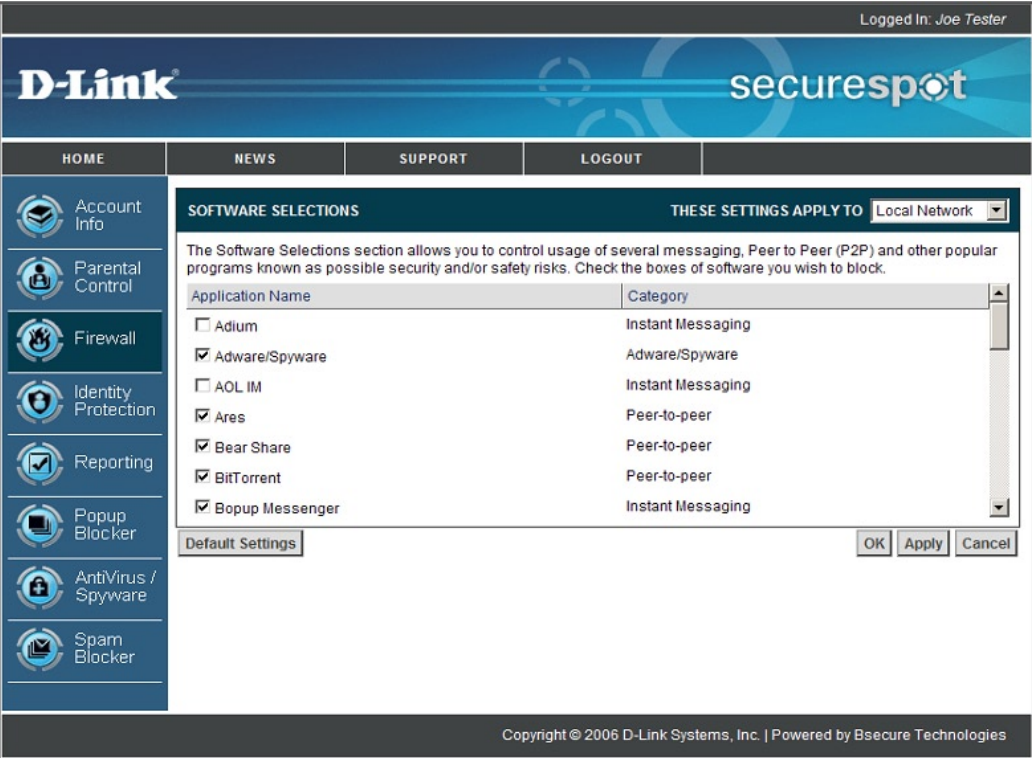

Download Blocking Options

Download Blocking Options is where you can configure whether or not to block the download of applications to a PC.

Logged In: Joe Tester

D-Link securespot

HOME NEWS SUPPORT LOGOUT

Account Info
Parental Control
Firewall
Identity Protection
Reporting
Popup Blocker
AntiVirus / Spyware
Spam Blocker

DOWNLOAD BLOCKING OPTIONS THESE SETTINGS APPLY TO Local Network

Download Options section allows advanced control of which files are downloaded onto your systems. For example, you would like user "Juan" to be prevented from downloading mp3 and mpeg file types.

☒ Block all FTP downloads
☒ Block all HTTP (web) based downloads

Choosing to block the following file types will prevent any download of all files of that type.

<input type="checkbox"/> au	<input type="checkbox"/> gif	<input type="checkbox"/> movie	<input type="checkbox"/> ra	<input type="checkbox"/> tiff
<input type="checkbox"/> avi	<input type="checkbox"/> gz	<input type="checkbox"/> mp3	<input type="checkbox"/> ram	<input type="checkbox"/> txt
<input checked="" type="checkbox"/> bmp	<input type="checkbox"/> gzip	<input checked="" type="checkbox"/> mpeg	<input type="checkbox"/> rm	<input type="checkbox"/> wav
<input type="checkbox"/> cab	<input type="checkbox"/> jar	<input checked="" type="checkbox"/> mpg	<input type="checkbox"/> swf	<input type="checkbox"/> wmf
<input type="checkbox"/> class	<input type="checkbox"/> java	<input checked="" type="checkbox"/> pdf	<input type="checkbox"/> tar	<input type="checkbox"/> xml
<input type="checkbox"/> css	<input checked="" type="checkbox"/> jpeg	<input type="checkbox"/> png	<input type="checkbox"/> tgz	<input type="checkbox"/> xsl
<input type="checkbox"/> doc	<input type="checkbox"/> jpg	<input type="checkbox"/> ppt	<input type="checkbox"/> tif	<input checked="" type="checkbox"/> zip
<input type="checkbox"/> exe	<input type="checkbox"/> js			

Default Settings OK Apply Cancel

Copyright © 2006 D-Link Systems, Inc. | Powered by Bsecure Technologies

Software Blocking Options

The Software Blocking Options area is where you go to block certain applications or computer programs that may be harmful to your PC or its users.

Logged In: Joe Tester

D-Link securespot

HOME NEWS SUPPORT LOGOUT

Account Info
Parental Control
Firewall
Identity Protection
Reporting
Popup Blocker
AntiVirus / Spyware
Spam Blocker

SOFTWARE BLOCKING OPTIONS THESE SETTINGS APPLY TO Local Network

The Software Blocking section allows you to control the execution of software that is not already defined in an approved list of known software.

☒ Block unknown software
☐ Allow unknown software
☐ Prompt for action concerning unknown software

Default Settings OK Apply Cancel

Copyright © 2006 D-Link Systems, Inc. | Powered by Bsecure Technologies

Identity Protection

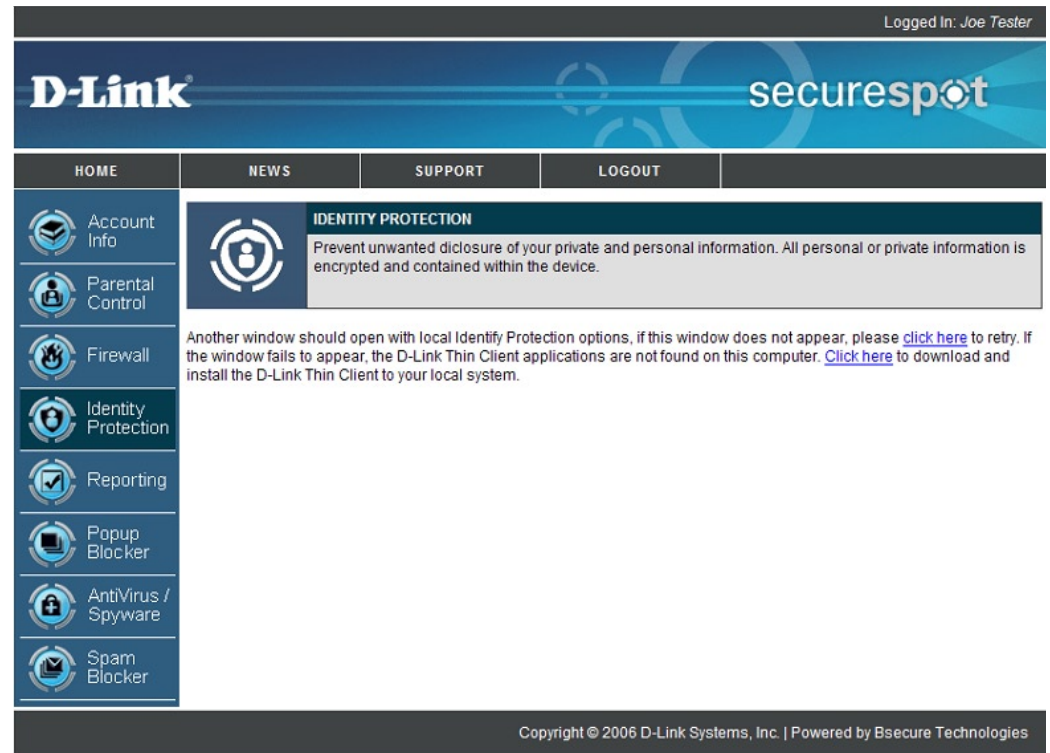

Click **Identity Protection**

The Identity Protection page is where you can enter private information, such as SSN, credit card numbers, bank account numbers, etc. to prevent this information from being transmitted from your computers. For example, if a user attempts to send an online form containing their SSN, they will receive a prompt notifying them of the fact that their correspondence contains private information and asking them to verify that they want to send this information.

Reporting

Click **Reporting**

Logged In: Joe Tester

D-Link securespot

HOME NEWS SUPPORT LOGOUT

Account Info
Parental Control
Firewall
Identity Protection
Reporting
Popup Blocker
AntiVirus / Spyware
Spam Blocker

TAMPER PROOF REPORTING OPTIONS
The Reporting Option creates a historical record of web sites that can not be altered or erased. Use this area to enable and configure reporting.
☒ Enable Network Reporting

EMAIL ADDRESSES
Manage which email addresses your reports are being sent to.

VIEW DEVICE LOG
Click to view the Device's Log file.

OPTIONS
Modify the collection options and the password of your Accountability Partner.

ARCHIVED REPORTS

March 2006

S	M	T	W	T	F	S
26	27	28	1	2	3	4
5	6	7	8	9	10	11
12	13	14	15	16	17	18
19	20	21	22	23	24	25
26	27	28	29	30	31	1
2	3	4	5	6	7	8

☒ No Bad Content
 ☐ Questionable Content
 ☐ Bad Content Blocked

Archive Date: 3/15/2006 Hits: N/A

Rating: No Data Available

Use this at-a-glance calendar to spot attempted blocked sites. Click on any colored block to display that day's detailed history.

Copyright © 2006 D-Link Systems, Inc. | Powered by Bsecure Technologies

Internet reporting contains an historical record of web history that is not able to be tampered with or erased by clearing browser history files. The Reporting area is where you configure and manage Internet activity reports. They contain date, time, website visited, website category, etc. and may be displayed at any time by the administrator or accountability partner.

Email Addresses

This is where you set up the e-mail addresses to which you want reports sent.

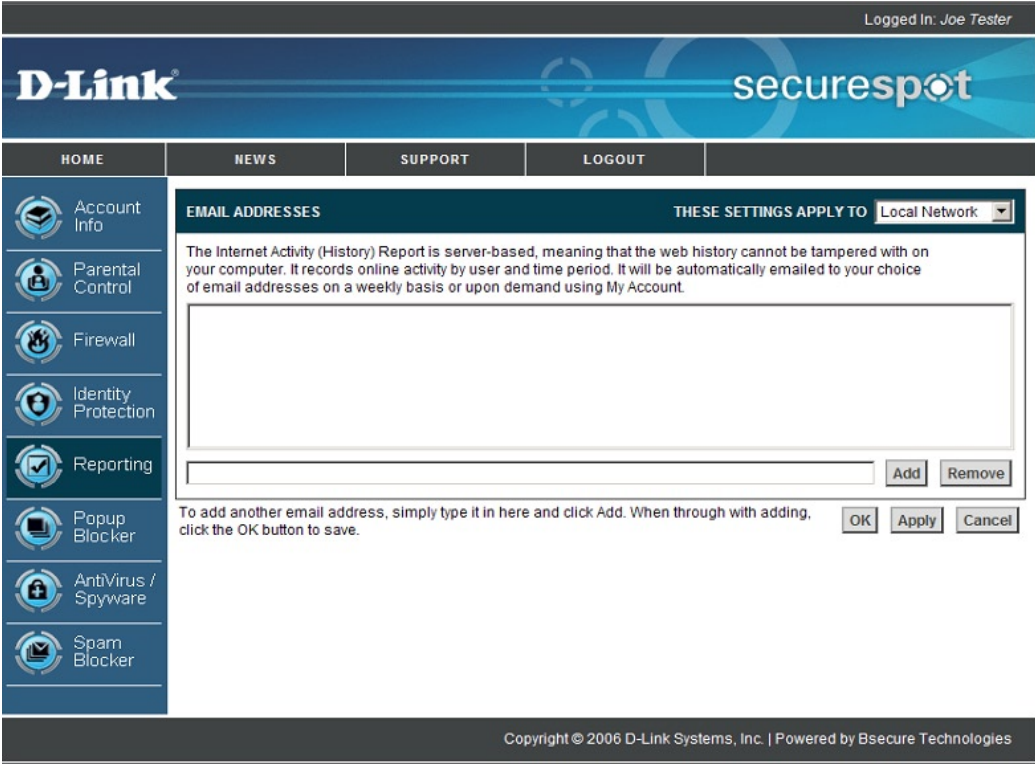

Reporting Options

This is where you go to edit what type of reporting you receive and to modify the accountability password. The accountability password is a password known only to the person accountable for monitoring the web browsing activity of another individual.

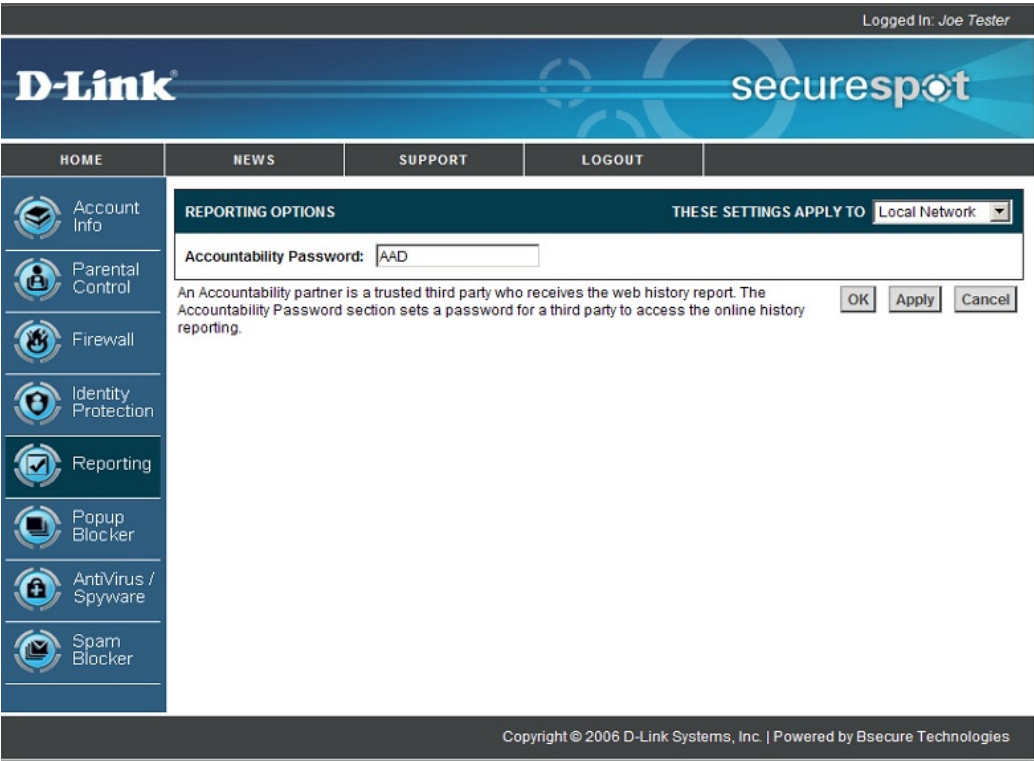

Popup Blocker

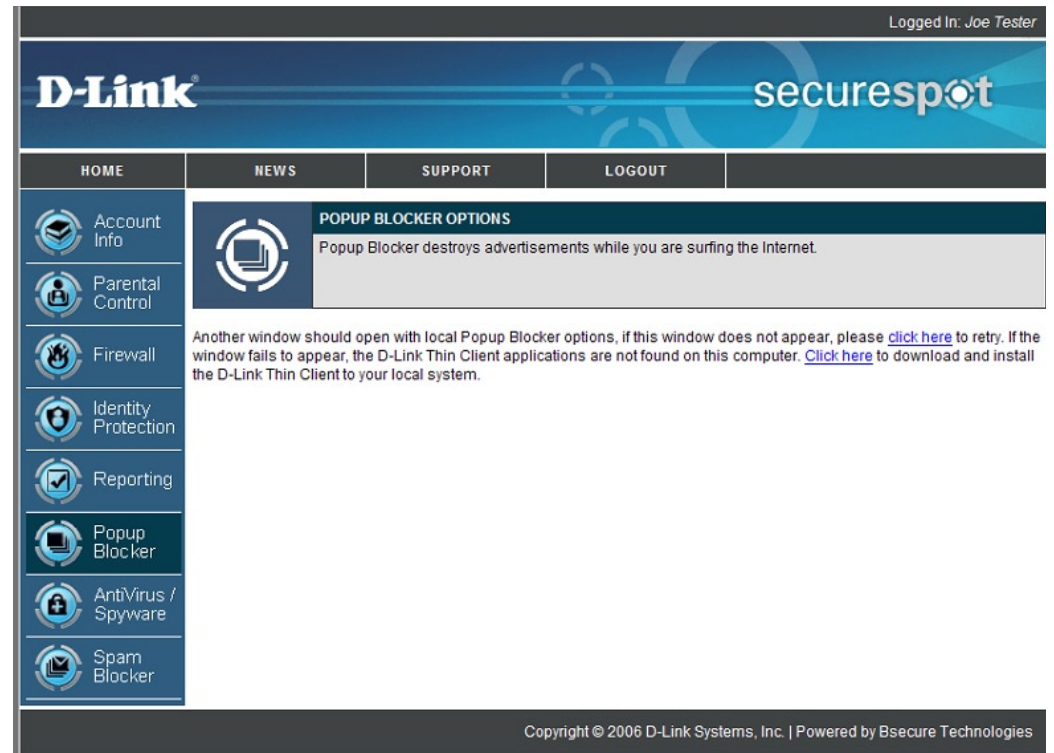

Click **Popup Blocker**

The Popup Blocker blocks unwanted and annoying popups from appearing while you browse the web.

AntiVirus/Spyware

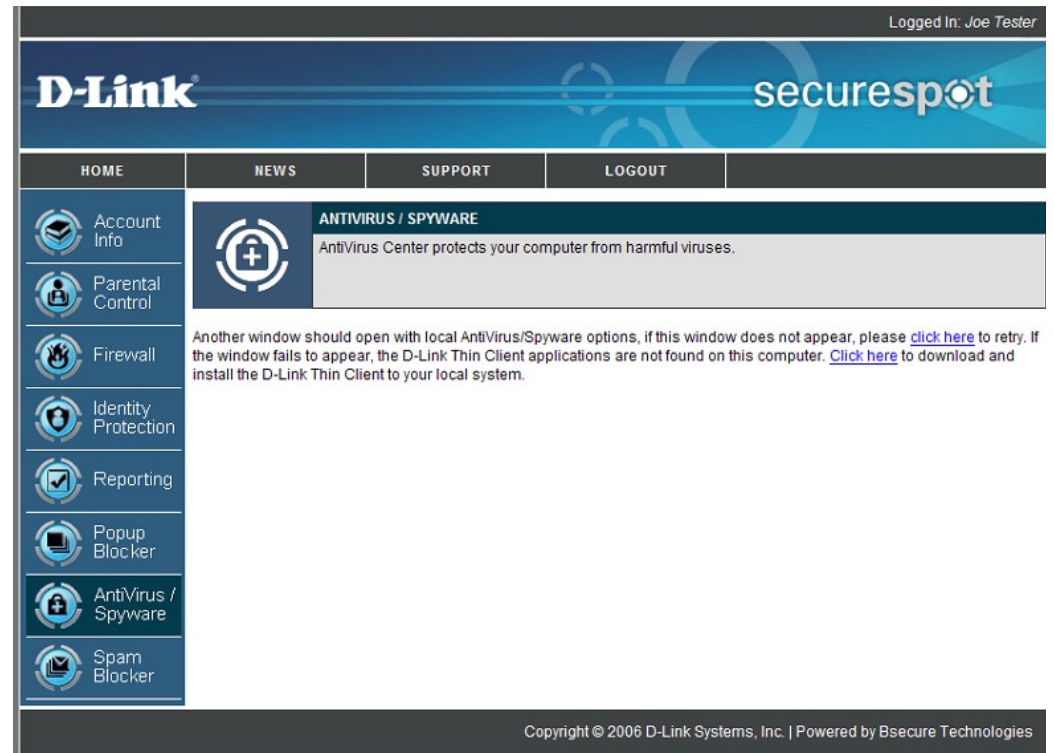

Click **AntiVirus/Spyware**

The Antivirus/Spyware protection feature protects your computer from viruses that wreak havoc on your system and from spyware that steals your personal information and tracks your web-browsing habits.

Spam Blocker

Click **Spam Blocker**

The Spam Blocker feature saves time and protects your computers by helping redirect junk, phishing and pharming emails to spam folders. Use this area to define a personal “tag” for unwanted emails. This feature uses a series of techniques to “tag” unwanted emails with a user defined prefix. Suspected junk email will contain this prefix in the subject line of your incoming mail. Simply set up a rule in your Outlook, Outlook Express or any other POP3 email client to redirect this tagged email to a spam folder.

Spam Tag

In the field provided, enter the desired subject tag for spam e-mail.

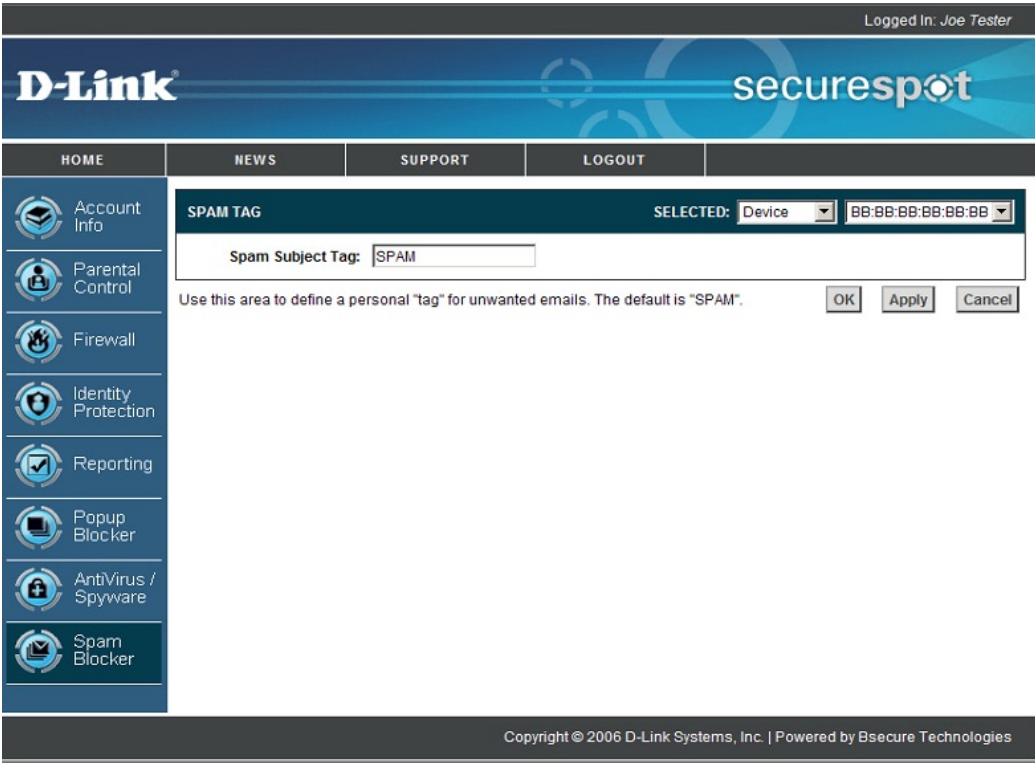

Networking Basics

Check your IP Address

After you install your new D-Link adapter, by default, the TCP/IP settings should be set to obtain an IP address from a DHCP server (i.e. wired/wireless router) automatically. To verify your IP address, please follow the steps below.

Click on **Start > Run**. In the run box type **cmd** and click **OK**.

At the prompt, type **ipconfig** and press **Enter**.

This will display the IP address, subnet mask, and the default gateway of your adapter.

If the address is 0.0.0.0, check your adapter installation, security settings, and the settings on your router. Some firewall software programs may block a DHCP request on newly installed adapters.

If you are connecting to a wireless network at a hotspot (e.g. hotel, coffee shop, airport), please contact an employee or administrator to verify their wireless network settings.

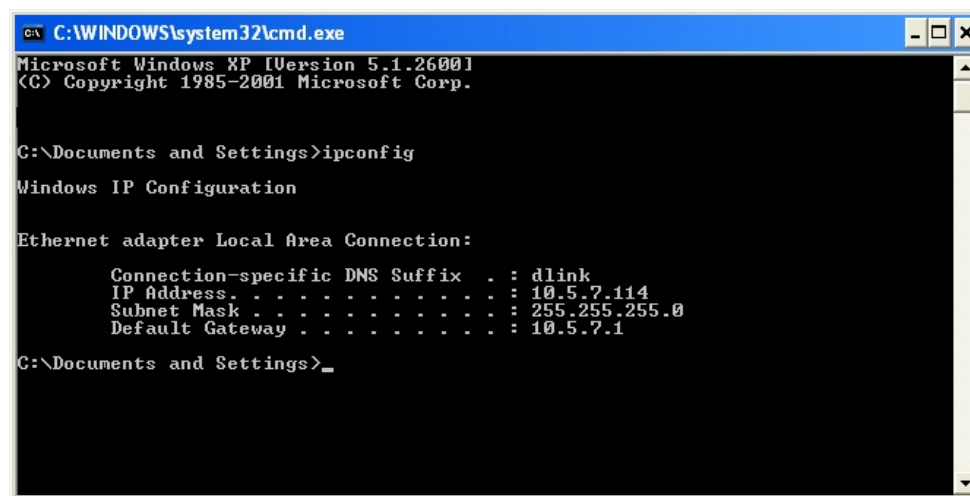

```
C:\WINDOWS\system32\cmd.exe
Microsoft Windows XP [Version 5.1.2600]
(C) Copyright 1985-2001 Microsoft Corp.

C:\Documents and Settings>ipconfig

Windows IP Configuration

Ethernet adapter Local Area Connection:

    Connection-specific DNS Suffix  . : dlink
    IP Address. . . . . : 10.5.7.114
    Subnet Mask . . . . . : 255.255.255.0
    Default Gateway . . . . . : 10.5.7.1

C:\Documents and Settings>_
```

Statically Assign an IP Address

If you are not using a DHCP capable gateway/router, or you need to assign a static IP address, please follow the steps below:

Step 1

Windows® XP - Click on **Start > Control Panel > Network Connections**.

Windows® 2000 - From the desktop, right-click **My Network Places > Properties**.

Step 2

Right-click on the **Local Area Connection** which represents your D-Link network adapter and select **Properties**.

Step 3

Highlight **Internet Protocol (TCP/IP)** and click **Properties**.

Step 4

Click **Use the following IP address** and enter an IP address that is on the same subnet as your network or the LAN IP address on your router.

Example: If the router's LAN IP address is 192.168.0.1, make your IP address 192.168.0.X where X is a number between 2 and 99. Make sure that the number you choose is not in use on the network. Set Default Gateway the same as the LAN IP address of your router (192.168.0.1).

Set Primary DNS the same as the LAN IP address of your router (192.168.0.1). The Secondary DNS is not needed or you may enter a DNS server from your ISP.

Step 5

Click OK twice to save your settings.

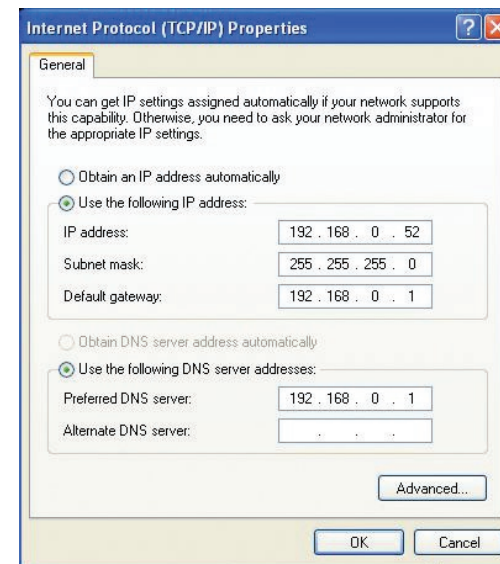

Apple Macintosh® OS X

Go to the **Apple Menu** and click on **System Preferences**, and select **Network**.

Click **Network**

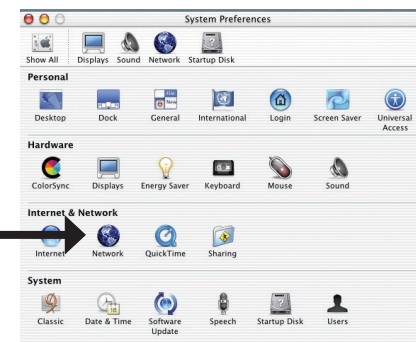

Select **Built-in Ethernet** in the **Show** pull down menu.

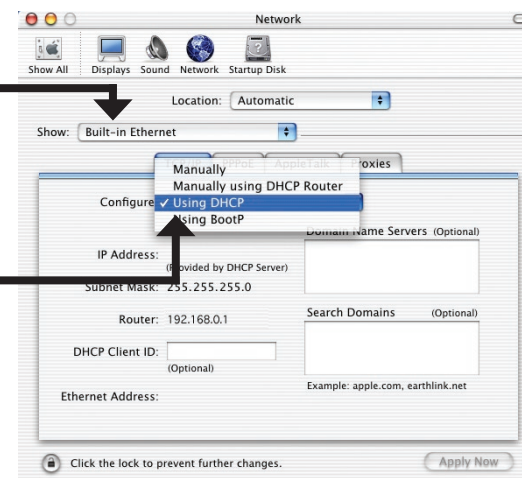

Select **Using DHCP** in the **Configure** pull down menu.

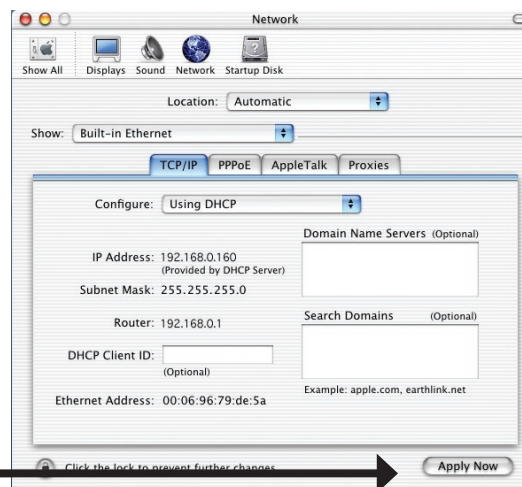

The IP address information, the Subnet Mask, the Router's IP address, and the Ethernet adapter address will appear.

Click **Apply Now** and restart your computer (if necessary).

Technical Specifications

Networking Protocols

- TCP/IP, HTTP

Connectivity

- 10/100Mbps Fast Ethernet
- Auto Negotiation

Security

- Administrator and User Group Protected
- Password Authentication

Operating System

- Microsoft Windows® XP/2000
- Macintosh OSX 10.3, and 10.4

Browser

- Internet Explorer v6
- Safari
- Firefox

Power

- External Power Supply
- 5V DC 2.0A
- Power Consumption 5.5W

Dimensions

- 3" (L) x 3.5" (W) x 1.875" (H)

Warranty

- 1-Year

Contacting Technical Support

You can find software updates and user documentation on the D-Link website.

D-Link provides free technical support for customers within the United States and within Canada for the duration of the warranty period on this product.

U.S. and Canadian customers can contact D-Link technical support through our web site, or by phone.

Tech Support for customers within the United States:

D-Link Technical Support over the Telephone:

(877) 453-5465

24 hours a day, seven days a week.

D-Link Technical Support over the Internet:

<http://support.dlink.com/contact/>

Tech Support for customers within Canada:

D-Link Technical Support over the Telephone:

(800) 361-5265

Monday to Friday 7:30am to 9:00pm EST

D-Link Technical Support over the Internet:

<http://support.dlink.ca>

email:support@dlink.ca

Warranty

Subject to the terms and conditions set forth herein, D-Link Systems, Inc. (“D-Link”) provides this Limited Warranty:

- Only to the person or entity that originally purchased the product from D-Link or its authorized reseller or distributor, and
- Only for products purchased and delivered within the fifty states of the United States, the District of Columbia, U.S. Possessions or Protectorates, U.S. Military Installations, or addresses with an APO or FPO.

Limited Warranty:

D-Link warrants that the hardware portion of the D-Link product described below (“Hardware”) will be free from material defects in workmanship and materials under normal use from the date of original retail purchase of the product, for the period set forth below (“Warranty Period”), except as otherwise stated herein.

- Hardware (excluding power supplies and fans): One (1) year
- Power supplies and fans: One (1) year
- Spare parts and spare kits: Ninety (90) days

The customer’s sole and exclusive remedy and the entire liability of D-Link and its suppliers under this Limited Warranty will be, at D-Link’s option, to repair or replace the defective Hardware during the Warranty Period at no charge to the original owner or to refund the actual purchase price paid. Any repair or replacement will be rendered by D-Link at an Authorized D-Link Service Office. The replacement hardware need not be new or have an identical make, model or part. D-Link may, at its option, replace the defective Hardware or any part thereof with any reconditioned product that D-Link reasonably determines is substantially equivalent (or superior) in all material respects to the defective Hardware. Repaired or replacement hardware will be warranted for the remainder of the original Warranty Period or ninety (90) days, whichever is longer, and is subject to the same limitations and exclusions. If a material defect is incapable of correction, or if D-Link determines that it is not practical to repair or replace the defective Hardware, the actual price paid by the original purchaser for the defective Hardware will be refunded by D-Link upon return to D-Link of the defective Hardware. All Hardware or part thereof that is replaced by D-Link, or for which the purchase price is refunded, shall become the property of D-Link upon replacement or refund.

Limited Software Warranty:

D-Link warrants that the software portion of the product (“Software”) will substantially conform to D-Link’s then current functional specifications for the Software, as set forth in the applicable documentation, from the date of original retail purchase of the Software for a period of ninety (90) days (“Software Warranty Period”), provided that the Software is properly installed on approved hardware and operated as contemplated in its documentation. D-Link further warrants that, during the Software Warranty Period, the magnetic media on which D-Link delivers the Software will be free of physical defects. The customer’s sole and exclusive remedy and the entire liability of D-Link and its suppliers under this Limited Warranty will be, at D-Link’s option, to replace the non-conforming Software (or defective media) with software that substantially conforms to D-Link’s functional specifications for the Software or to refund the portion of the actual purchase price paid that is attributable to the Software. Except as otherwise agreed by DLink in writing, the replacement Software is provided only to the original licensee, and is subject to the terms and conditions of the license granted by D-Link for the Software. Replacement Software will be warranted for the remainder of the original Warranty Period and is subject to the same limitations and exclusions. If a material non-conformance is incapable of correction, or if D-Link determines in its sole discretion that it is not practical to replace the non-conforming Software, the price paid by the original licensee for the non-conforming Software will be refunded by D-Link; provided that the non-conforming Software (and all copies thereof) is first returned to D-Link. The license granted respecting any Software for which a refund is given automatically terminates.

Non-Applicability of Warranty:

The Limited Warranty provided hereunder for Hardware and Software portions of D-Link’s products will not be applied to and does not cover any refurbished product and any product purchased through the inventory clearance or liquidation sale or other sales in which D-Link, the sellers, or the liquidators expressly disclaim their warranty obligation pertaining to the product and in that case, the product is being sold “As-Is” without any warranty whatsoever including, without limitation, the Limited Warranty as described herein, notwithstanding anything stated herein to the contrary.

Submitting A Claim:

The customer shall return the product to the original purchase point based on its return policy. In case the return policy period has expired and the product is within warranty, the customer shall submit a claim to D-Link as outlined below:

- The customer must submit with the product as part of the claim a written description of the Hardware defect or Software nonconformance in sufficient detail to allow DLink to confirm the same, along with proof of purchase of the product (such as a copy of the dated purchase invoice for the product) if the product is not registered.
- The customer must obtain a Case ID Number from D-Link Technical Support at 1-877-453-5465, who will attempt to assist the customer in resolving any suspected defects with the product. If the product is considered defective, the customer must obtain a Return Material Authorization (“RMA”) number by completing the RMA form and entering the assigned Case ID Number at <https://rma.dlink.com/>.

- After an RMA number is issued, the defective product must be packaged securely in the original or other suitable shipping package to ensure that it will not be damaged in transit, and the RMA number must be prominently marked on the outside of the package. Do not include any manuals or accessories in the shipping package. DLink will only replace the defective portion of the product and will not ship back any accessories.
- The customer is responsible for all in-bound shipping charges to D-Link. No Cash on Delivery (“COD”) is allowed. Products sent COD will either be rejected by D-Link or become the property of D-Link. Products shall be fully insured by the customer and shipped to D-Link Systems, Inc., 17595 Mt. Herrmann, Fountain Valley, CA 92708. D-Link will not be held responsible for any packages that are lost in transit to D-Link. The repaired or replaced packages will be shipped to the customer via UPS Ground or any common carrier selected by D-Link. Return shipping charges shall be prepaid by D-Link if you use an address in the United States, otherwise we will ship the product to you freight collect. Expedited shipping is available upon request and provided shipping charges are prepaid by the customer. D-Link may reject or return any product that is not packaged and shipped in strict compliance with the foregoing requirements, or for which an RMA number is not visible from the outside of the package. The product owner agrees to pay D-Link’s reasonable handling and return shipping charges for any product that is not packaged and shipped in accordance with the foregoing requirements, or that is determined by D-Link not to be defective or non-conforming.

What Is Not Covered:

The Limited Warranty provided herein by D-Link does not cover:

Products that, in D-Link’s judgment, have been subjected to abuse, accident, alteration, modification, tampering, negligence, misuse, faulty installation, lack of reasonable care, repair or service in any way that is not contemplated in the documentation for the product, or if the model or serial number has been altered, tampered with, defaced or removed; Initial installation, installation and removal of the product for repair, and shipping costs; Operational adjustments covered in the operating manual for the product, and normal maintenance; Damage that occurs in shipment, due to act of God, failures due to power surge, and cosmetic damage; Any hardware, software, firmware or other products or services provided by anyone other than D-Link; and Products that have been purchased from inventory clearance or liquidation sales or other sales in which D-Link, the sellers, or the liquidators expressly disclaim their warranty obligation pertaining to the product.

While necessary maintenance or repairs on your Product can be performed by any company, we recommend that you use only an Authorized D-Link Service Office. Improper or incorrectly performed maintenance or repair voids this Limited Warranty.

Disclaimer of Other Warranties:

EXCEPT FOR THE LIMITED WARRANTY SPECIFIED HEREIN, THE PRODUCT IS PROVIDED “AS-IS” WITHOUT ANY WARRANTY OF ANY KIND WHATSOEVER INCLUDING, WITHOUT LIMITATION, ANY WARRANTY OF MERCHANTABILITY, FITNESS FOR A PARTICULAR PURPOSE AND NONINFRINGEMENT.

IF ANY IMPLIED WARRANTY CANNOT BE DISCLAIMED IN ANY TERRITORY WHERE A PRODUCT IS SOLD, THE DURATION OF SUCH IMPLIED WARRANTY SHALL BE LIMITED TO THE DURATION OF THE APPLICABLE WARRANTY PERIOD SET FORTH ABOVE. EXCEPT AS EXPRESSLY COVERED UNDER THE LIMITED WARRANTY PROVIDED HEREIN, THE ENTIRE RISK AS TO THE QUALITY, SELECTION AND PERFORMANCE OF THE PRODUCT IS WITH THE PURCHASER OF THE PRODUCT.

Limitation of Liability:

TO THE MAXIMUM EXTENT PERMITTED BY LAW, D-LINK IS NOT LIABLE UNDER ANY CONTRACT, NEGLIGENCE, STRICT LIABILITY OR OTHER LEGAL OR EQUITABLE THEORY FOR ANY LOSS OF USE OF THE PRODUCT, INCONVENIENCE OR DAMAGES OF ANY CHARACTER, WHETHER DIRECT, SPECIAL, INCIDENTAL OR CONSEQUENTIAL (INCLUDING, BUT NOT LIMITED TO, DAMAGES FOR LOSS OF GOODWILL, LOSS OF REVENUE OR PROFIT, WORK STOPPAGE, COMPUTER FAILURE OR MALFUNCTION, FAILURE OF OTHER EQUIPMENT OR COMPUTER PROGRAMS TO WHICH D-LINK'S PRODUCT IS CONNECTED WITH, LOSS OF INFORMATION OR DATA CONTAINED IN, STORED ON, OR INTEGRATED WITH ANY PRODUCT RETURNED TO D-LINK FOR WARRANTY SERVICE) RESULTING FROM THE USE OF THE PRODUCT, RELATING TO WARRANTY SERVICE, OR ARISING OUT OF ANY BREACH OF THIS LIMITED WARRANTY, EVEN IF D-LINK HAS BEEN ADVISED OF THE POSSIBILITY OF SUCH DAMAGES. THE SOLE REMEDY FOR A BREACH OF THE FOREGOING LIMITED WARRANTY IS REPAIR, REPLACEMENT OR REFUND OF THE DEFECTIVE OR NONCONFORMING PRODUCT. THE MAXIMUM LIABILITY OF D-LINK UNDER THIS WARRANTY IS LIMITED TO THE PURCHASE PRICE OF THE PRODUCT COVERED BY THE WARRANTY. THE FOREGOING EXPRESS WRITTEN WARRANTIES AND REMEDIES ARE EXCLUSIVE AND ARE IN LIEU OF ANY OTHER WARRANTIES OR REMEDIES, EXPRESS, IMPLIED OR STATUTORY.

Governing Law:

This Limited Warranty shall be governed by the laws of the State of California. Some states do not allow exclusion or limitation of incidental or consequential damages, or limitations on how long an implied warranty lasts, so the foregoing limitations and exclusions may not apply. This Limited Warranty provides specific legal rights and you may also have other rights which vary from state to state.

Trademarks:

D-Link is a registered trademark of D-Link Corporation/D-Link Systems, Inc. Other trademarks or registered trademarks are the property of their respective owners.

Copyright Statement:

No part of this publication or documentation accompanying this product may be reproduced in any form or by any means or used to make any derivative such as translation, transformation, or adaptation without permission from D-Link Corporation/D-Link Systems, Inc., as stipulated by the United States Copyright Act of 1976 and any amendments thereto. Contents are subject to change without prior notice.

Copyright 2006 by D-Link Corporation/D-Link Systems, Inc. All rights reserved.

CE Mark Warning:

This is a Class B product. In a domestic environment, this product may cause radio interference, in which case the user may be required to take adequate measures.

FCC Statement:

This equipment has been tested and found to comply with the limits for a Class B digital device, pursuant to part 15 of the FCC Rules. These limits are designed to provide reasonable protection against harmful interference in a residential installation. This equipment generates, uses, and can radiate radio frequency energy and, if not installed and used in accordance with the instructions, may cause harmful interference to radio communication. However, there is no guarantee that interference will not occur in a particular installation. If this equipment does cause harmful interference to radio or television reception, which can be determined by turning the equipment off and on, the user is encouraged to try to correct the interference by one or more of the following measures:

- Reorient or relocate the receiving antenna.
- Increase the separation between the equipment and receiver.
- Connect the equipment into an outlet on a circuit different from that to which the receiver is connected.
- Consult the dealer or an experienced radio/TV technician for help.

For detailed warranty information applicable to products purchased outside the United States, please contact the corresponding local D-Link office.

Registration

Product registration is entirely voluntary and failure to complete or return this form will not diminish your warranty rights.

Version 1.0
March 17, 2006