

DCS-6110
Version 1.01

Fixed Dome Network Camera

Quick Install Guide

Business Class Networking

Minimum System Requirements

- Internet Explorer 6.x or above
- Windows® XP or Windows Vista®
- 1.7GHz processor or higher
- 256MB of RAM
- 1 Ethernet connection

Package Contents

DCS-6110
Fixed Dome Network
Camera

Dome Enclosure

Ring Enclosure

CD-ROM with Manual
and Setup Wizard

AC Power Adapter

CAT5 Ethernet Cable

Screwdriver

Screws and I/O
Connector

If any of the above items are missing, please contact your reseller.

Hardware Overview

Connections

DC Power Connector

Receptor for the supplied power adapter.

Ethernet Cable Connector (PoE)

The IP camera's side panel features an RJ-45 connector for connections to 10Base-T Ethernet cabling or 100Base-TX Fast Ethernet cabling. This network port supports the NWay protocol, allowing this IP camera to automatically detect or negotiate the transmission speed of the network. The Ethernet port can also be used to power the camera by using a PoE switch.

Reset Button

Press and hold the reset button until the Power LED flashes through its cycle twice. This will reset the camera to its factory default settings.

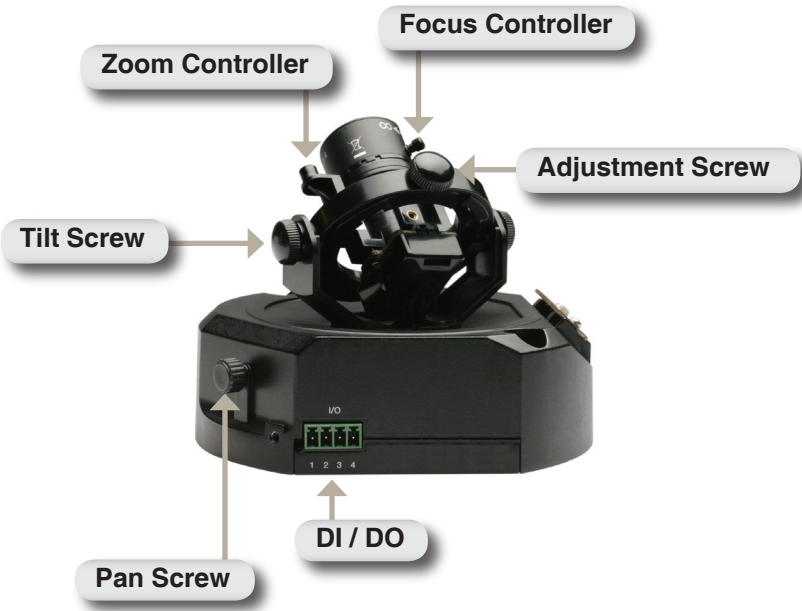

LEDs

Hardware Installation

When Mounting to a Ceiling

Find a suitable place to install the camera by using the alignment stencil. Place the camera at the desired operating location and insert the screws through the two holes located at the base of the camera. Use screwdriver to tighten and secure.

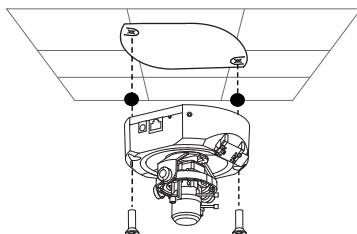

When Mounting to a Wall

Find a suitable place to install the camera by using the alignment stencil to find a desired operating location on the wall. Drill two pilot holes where the holes of the alignment stencil are located. Insert the supplied plastic anchors into the drilled holes, and align the holes at the base of the camera with the plastic anchors. Once aligned, insert the provided screws through the holes. Use screwdriver to tighten and secure.

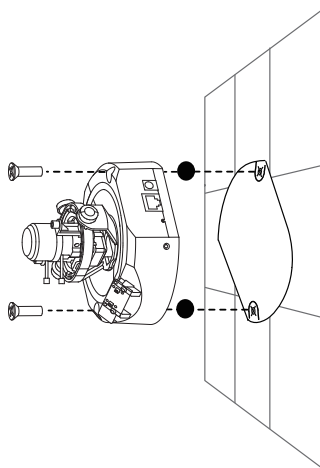

Network Deployment

General Connection (without PoE)

Connect the IP camera to a switch or router via Ethernet cable and connect the supplied power cable from the camera to a power outlet.

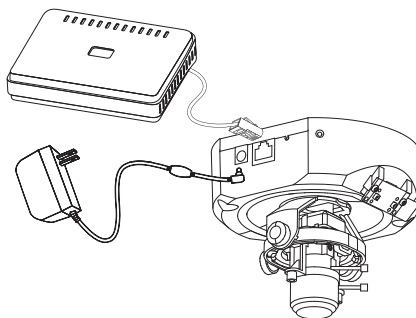

Connection with a PoE Switch

If using a PoE switch or router, connect the IP camera via Ethernet cable, which will provide both power and data transmission over a single cable.

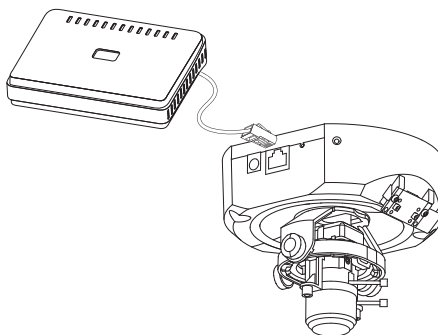

Software Installation

Turn on the computer and insert the D-Link DCS-6110 Autorun CD into the CD-ROM drive. The following step-by-step instructions displayed are shown when using Windows Vista® operating system. The steps and screens are similar when using other Windows® operating systems.

Click **Installation Wizard**

Click **Next** to continue.

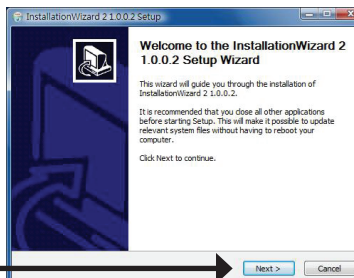

Click **Next**

Click **I Agree** to accept the License Agreement.

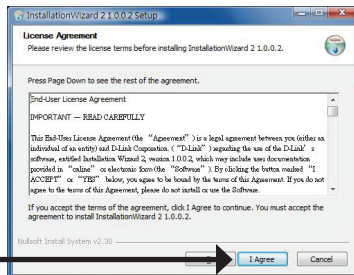

Click **I Agree**

To start the installation click **Install**.

Note: *The installation may take several minutes to complete.*

Click **Install**

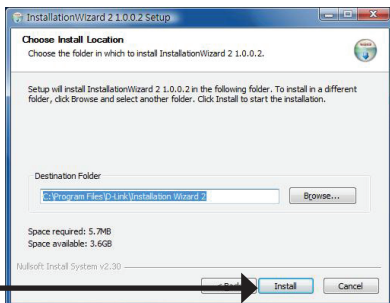

Click **Finish** to complete the installation.

Click **Finish**

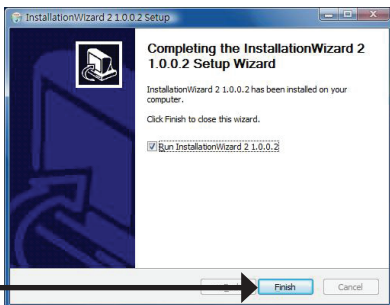

Configuring Your Camera with the Installation Wizard

Click on the **D-Link Installation Wizard** icon that was created in your Windows Start menu.

The Installation Wizard will appear and show the MAC address of your DCS-6110 and an IP Address (which may or may not be correct depending on what you have your DCS-6110 connected to). If you have a DHCP server on your network, there will be a valid IP Address displayed here.

Note: A DHCP server is a device that supplies the same IP address such as a router.

Click Manual Setup

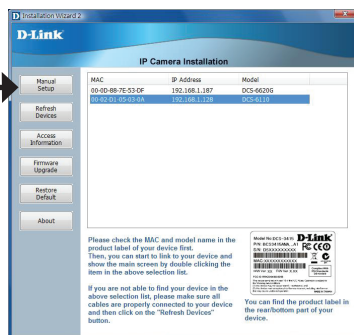

Enter the admin ID and password.

Note: The default Admin ID is **admin** with the password left blank.

Click Next

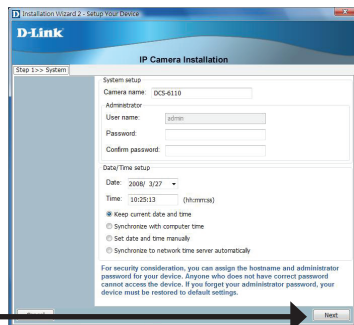

Configuration

A new window will pop up to ask if you want to setup a PPPoE for the device. Click **No** for quick setup. For further information refer to the manual for details.

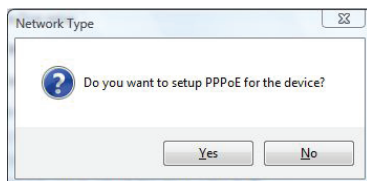

Check the **Get IP by DHCP Server automatically** box to obtain a new IP address every time the camera starts up. Click **Next** to continue.

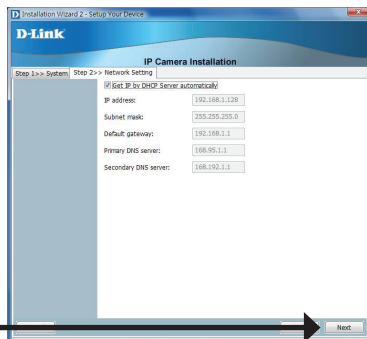

Click **Next**

Select **UPnP Port Forwarding** if your router supports this function. If not, choose **Manual** to manually enter your port numbers. Click **Next** to continue.

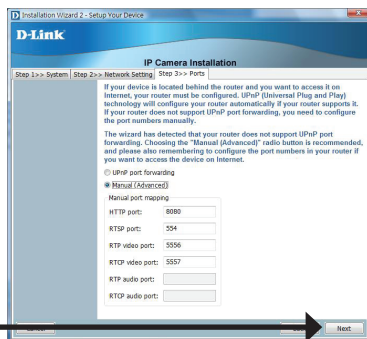

Click **Next**

Click **Next** to continue.

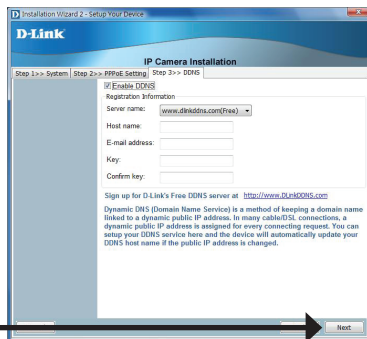

A window will pop up asking you if you want to access the DCS-6110 via mobile phone. Clicking **Yes** will set the video resolution to 176x144.

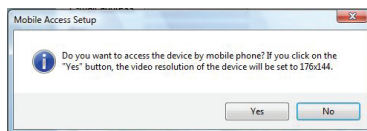

Click **Apply** to apply the settings listed in the window to the device. Application may take a few minutes to process.

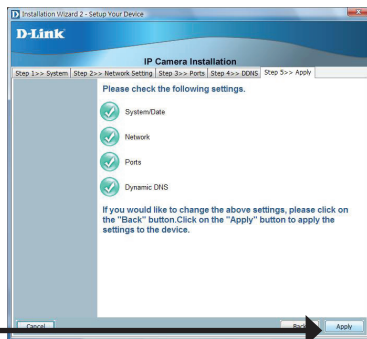

A window will pop up to confirm that the application was successfully configured. Click **OK** to continue.

A new window will pop up displaying the links/addresses to access your device. Click **Add to my favorite** to save the address and then click **Exit** to complete the installation.

Click **Exit**

Double-click the **DCS-6110** to launch the camera's web configuration page.

Note: Please see the users manual for more information.

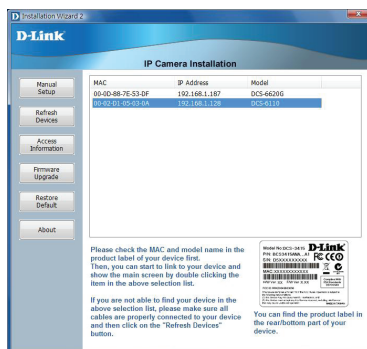

Enter **admin** as the default username and leave the password blank. Click **OK** to continue.

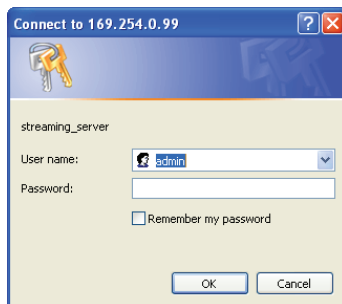

This section shows your camera's live video. You can control your settings using the buttons at the bottom. For more information on using the web configuration, please refer to the user manual.

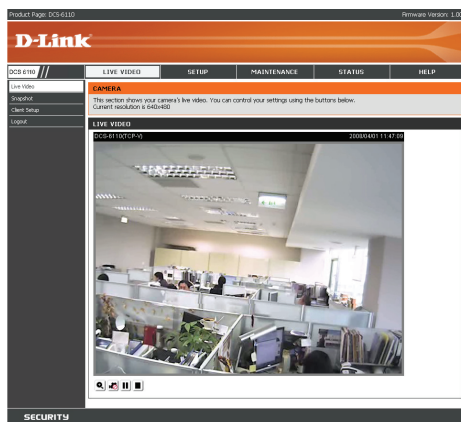

Adjusting the Lens

Based on the live image retrieved from the camera, adjust the camera lens by performing the following procedures:

Adjusting the Viewing Angle

Loosen the pan screw and turn the lens module left and right until the desired position is achieved; tighten the pan screw once completed.

Loosen the tilt screws on both sides of the camera, and turn the lens module up and down until the desired position is achieved; tighten the tilt screws once completed.

Loosen the image adjustment screw and turn the lens to adjust the IP camera's image until the desired orientation is achieved, tighten the image adjustment screw once completed.

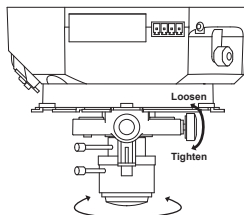
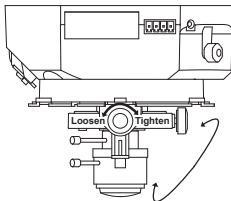
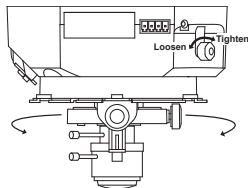

Adjusting Zoom and Focus

Loosen the zoom controller and adjust the zoom factor by moving the controller left and right until the desired range is achieved; tighten the zoom controller once completed.

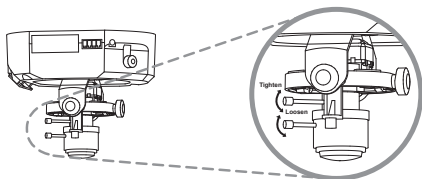

Loosen the focus controller and adjust the focus range by moving the controller left and right until the image is clear; tighten the focus controller once completed.

Attaching the Enclosure

Once the lens is properly adjusted, rearrange the light shield so that it will not obstruct the lens during surveillance.

Place the dome enclosure over the IP camera so that the LED sticker on the dome enclosure is properly aligned with the camera's LED. Insert the supplied screws into the two holes located at the base of the dome enclosure, tighten until secure.

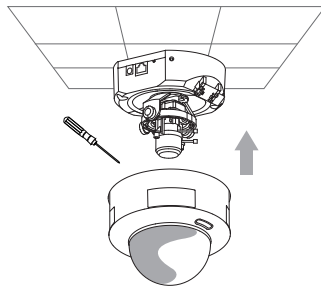

Place the ring enclosure over the dome enclosure. Once placed, gently turn the ring enclosure clockwise until it locks and is securely attached to the dome enclosure.

Note: When attaching the ring enclosure, be sure to first align the line on the ring enclosure with the triangle on the dome enclosure. When attachment is successfully made, the line on the ring enclosure will be aligned with the line on the dome enclosure.

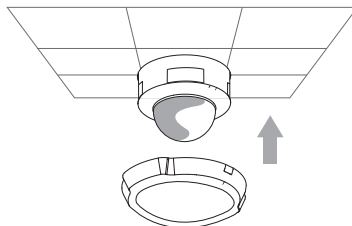

D-ViewCam Installation

D-ViewCam software is included for the administrator to manage up to 32 D-Link IP cameras remotely. The administrator can use the software to configure the advanced settings for the camera. D-ViewCam is a complete management tool and includes all configurative settings.

Insert the CD-ROM into the CD-ROM drive. A menu screen will appear as shown below.

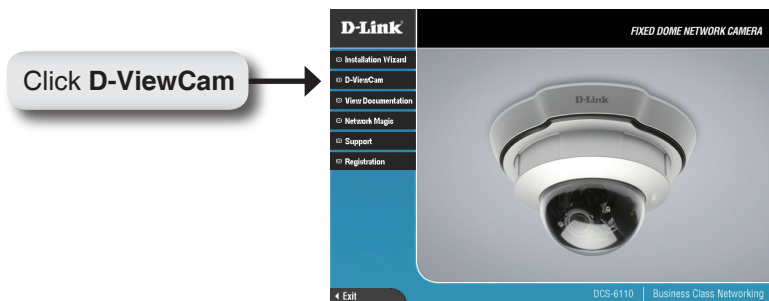

D-ViewCam provides English, Traditional Chinese and Simplified Chinese language versions. Select a language version and click **OK** to continue.

Click **Next** to continue.

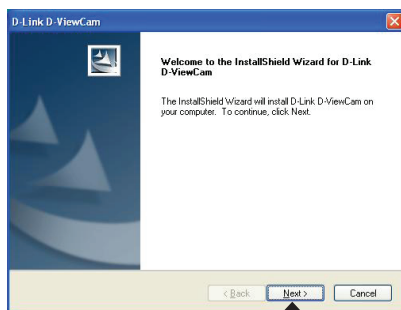

Click **Next**

Click **Browse** if you would like to choose a specific folder for the installation, otherwise click **Next** to continue.

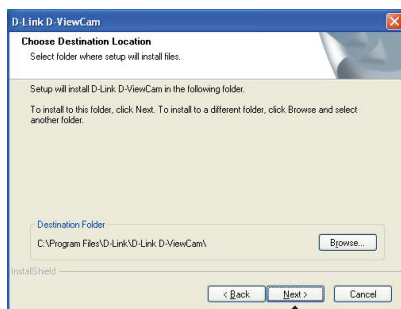

Click **Next**

Click **Next** to start the installation.

Note: The D-ViewCam installation process may take several minutes to complete.

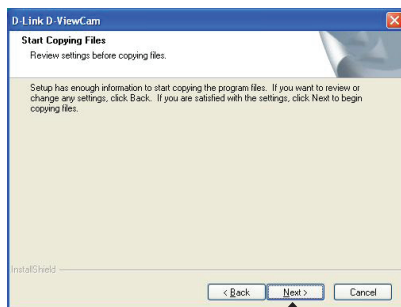

Click **Next**

Click **Finish** to complete the installation.

Add a Camera

To start D-ViewCam, click on **Start > All Programs > D-Link > D-Link D-ViewCam**.

Use **admin** as the default user name and leave the password blank. Click the  (**Check Box**) to continue.

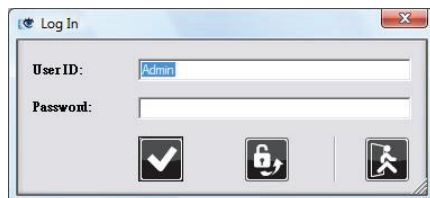

The D-ViewCam screen will appear as shown below. Click  (**Next**) to begin the Add Camera wizard.

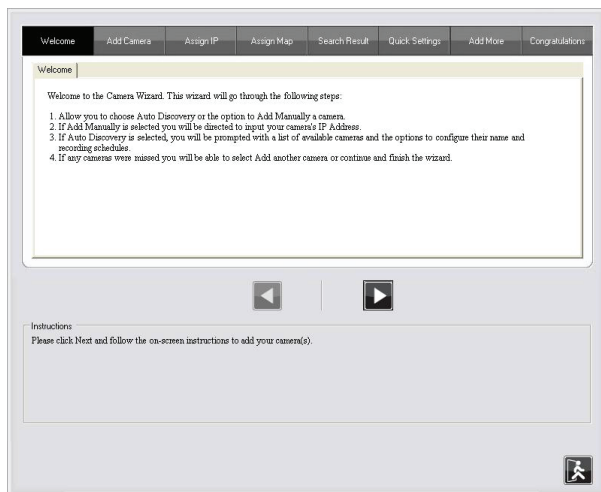

Adding a Camera

Choose either to add camera(s) by automatically searching for camera(s) or to add camera(s) manually.

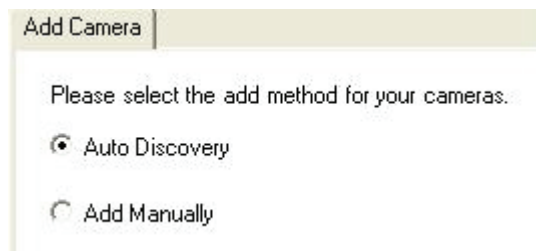

If you choose **Auto Discovery**, the system will search all available cameras that are located in the same subnet within the same LAN. The system will place all found cameras under the default map called My Map. Click **Next** to continue.

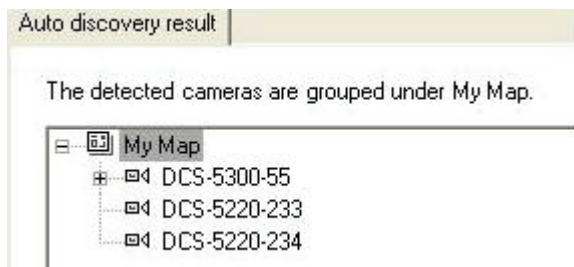

If you choose **Add Manually**, you will need to enter the IP address of the camera. Click **Next** to continue.

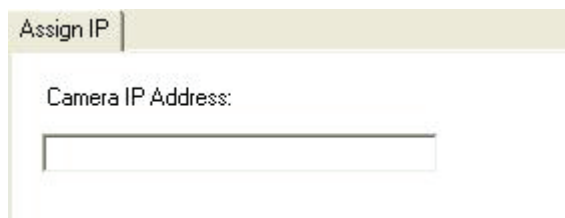

D-ViewCam shows the detected IP camera(s) information. You can choose and schedule the recording for each camera(s).

Quick Settings					
The discovered cameras information showed as below:					
Camera Name	Model	Schedule Recording Type	Status	IP Address	MAC Address
DCS-5300-55	DCS-5300	None	Active	10.129.1.55	000D887D6DC4
DCS-5220-233	DCS-5220	None	Active	10.129.1.233	001346DC3BC3
DCS-5220-234	DCS-5220	None	Active	10.129.1.234	001346DC3BEB

- **24/7 Continuous Recording:** Continuously record 24 hours a day, 7 days a week.
- **24/7 Motion Detection Recording:** Continuously monitor, but ONLY record when motion is detected.
- **Office Hours Only:** Continuously monitor during office hours (08:00 AM to 06:00 PM), and ONLY record when motion is detected.
- **Non-Office Hours Only:** Continuously monitor during non-office hours (06:00 PM to 08:00 AM), and ONLY record when motion is detected.

Note: Excluding 24/7 Continuous Recording, other schedule recording types can ONLY do recording when motion is detected. Please refer to the user manual for more information.

Select **Yes** to add another camera, or select **No** to continue.

Note: After you have finished adding your camera(s), click **Close** to view your camera(s).

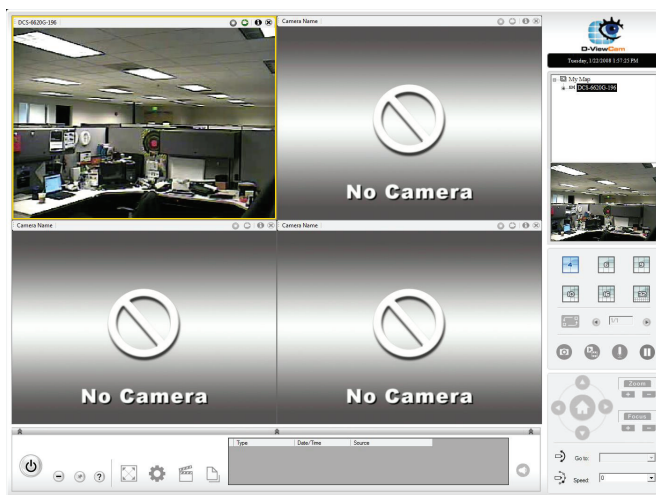

Your D-ViewCam Installation is Complete!

Notes

Technical Support

D-Link's website contains the latest user documentation and software updates for D-Link products.

U.S. and Canadian customers can contact D-Link Technical Support through our website or by phone.

United States

Telephone

(877) 453-5465

World Wide Web

<http://support.dlink.com>

Canada

Telephone

(800) 361-5265

World Wide Web

<http://support.dlink.com>

Version 1.01

May 20, 2008

625005501G

Copyright ©2008 D-Link Corporation/D-Link Systems, Inc. All rights reserved. D-Link and the D-Link logo are registered trademarks of D-Link Corporation or its subsidiaries in the United States and other countries. Other trademarks are the property of their respective owners. Actual data throughput will vary. Network conditions and environmental factors, including volume of network traffic, building materials and construction, and network overhead lower actual data throughput rate. Product specifications, size and shape are subject to change without notice, and actual product appearance may differ from that depicted on the packaging. Visit www.dlink.com for more details.