

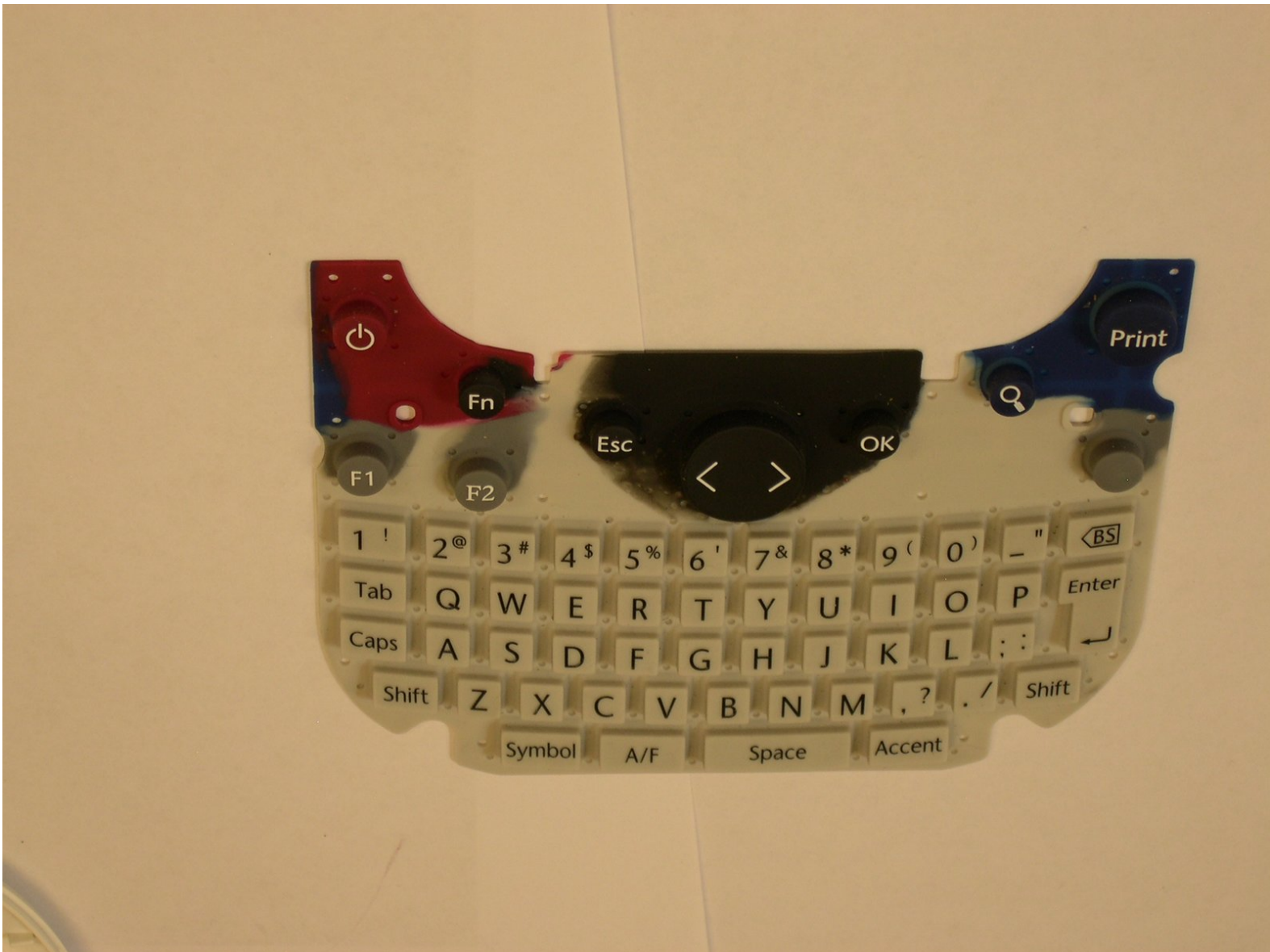

Brother PT-1290 Keyboard Replacement

Use this guide to show you how to replace keyboard to the Brother Label Maker PT-1290.

Written By: Angela Araujo



INTRODUCTION

This guide will take you through the broken/damaged keyboard to the P-Touch step by step.



TOOLS:

- [iFixit Opening Tools](#) (1)
 - [Spudger](#) (1)
 - [Phillips #00 Screwdriver](#) (1)
-

Step 1 — Turn over device to remove batteries.

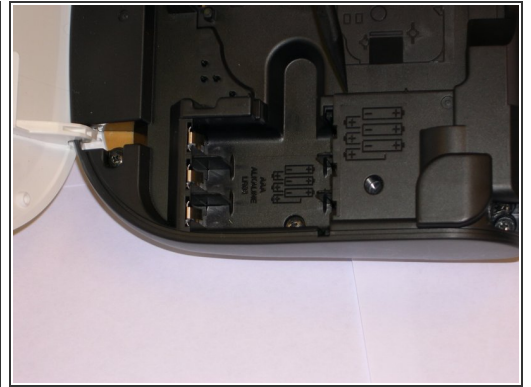
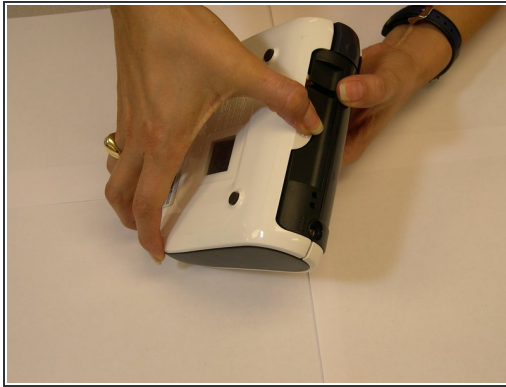
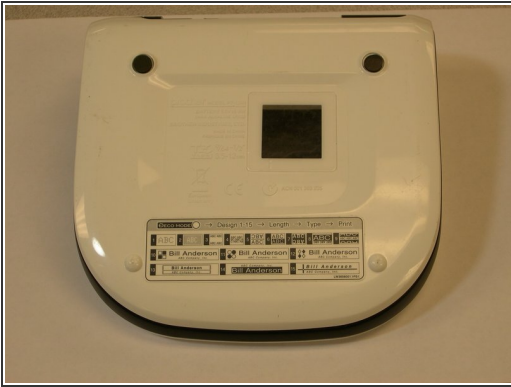

- Turn the device to it's side toward the bottom of the keyboard. Then pop open the case and remove the batteries.

Step 2 — Back of device

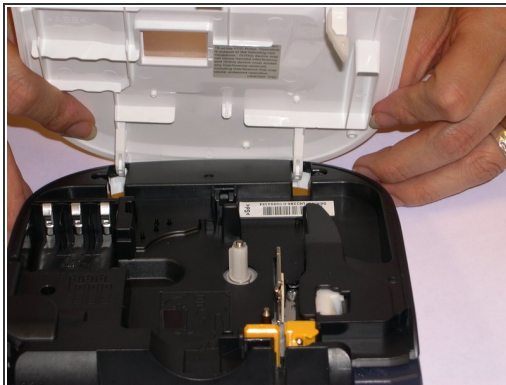
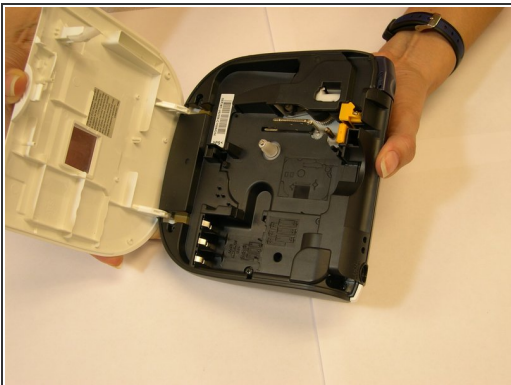

- Remove back of device and set aside.

Step 3 — Remove screws

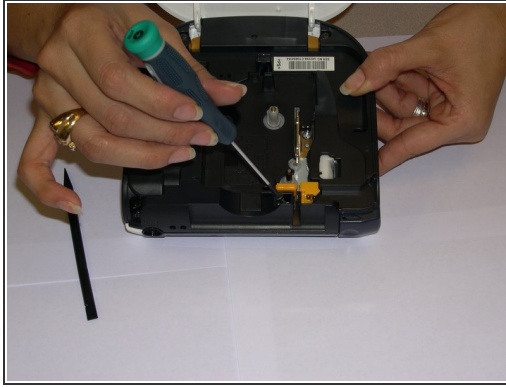
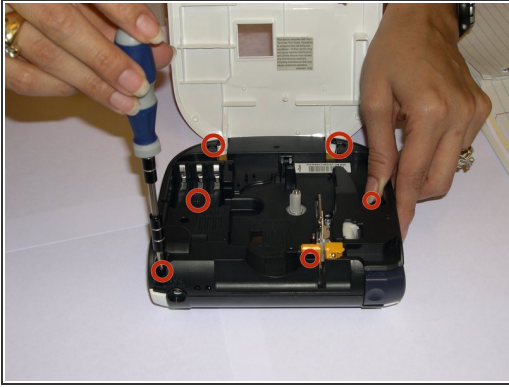

- Remove all 1/4 inch screws(6 total) with a (+PH00) screwdriver. Open slowly not to damage the display data cable.

Step 4 — Remove flat panel

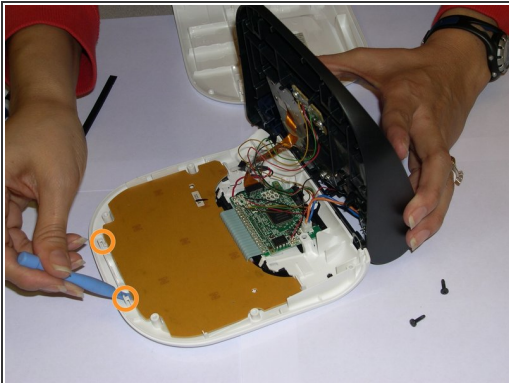

- Use a plastic opening tool to remove the flat-panel membrane keyboard. Lift up and set aside.

Step 5 — Remove

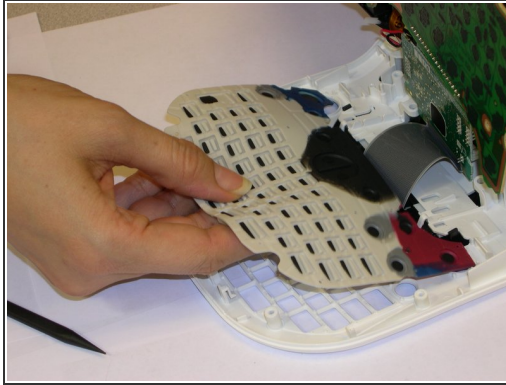
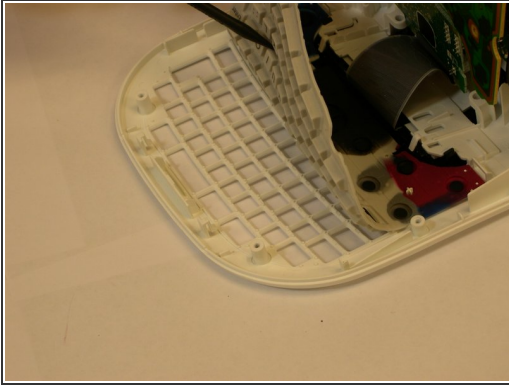

- Use a spudger to aid in removing the keyboard.
- Gently lift out while removing the LCD screen that is connected to the data cable and finishing removing.

To reassemble your device, follow these instructions in reverse order.