



Casio G'zOne Commando 4G LTE Sim Card Replacement

This guide will show you how to easily replace or swap out sim cards for the Casio G'zOne Commando 4G LTE.

Written By: Keith Hickey



INTRODUCTION

To replace a SIM card, you will have to remove the battery. Once you remove the battery, you will be able to easily insert the SIM card.



TOOLS:

- [iFixit Opening Tools](#) (1)
-

Step 1 — Battery



- In order to get at the battery, you will have to pull the locking tab to the “Free” position. Once you do that you will have to pry the battery cover off (using a plastic opening tool or similar prying tool). Because the phone is designed to be waterproof, it is advised that you do NOT use your fingernails.

Step 2



- Once the battery cover is off, there is another lock holding the battery in place. However, with this lock all you have to do is slide the lock to “Free”, and pull the battery out by lifting it from the bottom side (the side with the orange lock).

Step 3 — Sim Card



- After removing the battery you will find a port that is labeled SIM directly beneath where the battery was sitting.

Step 4

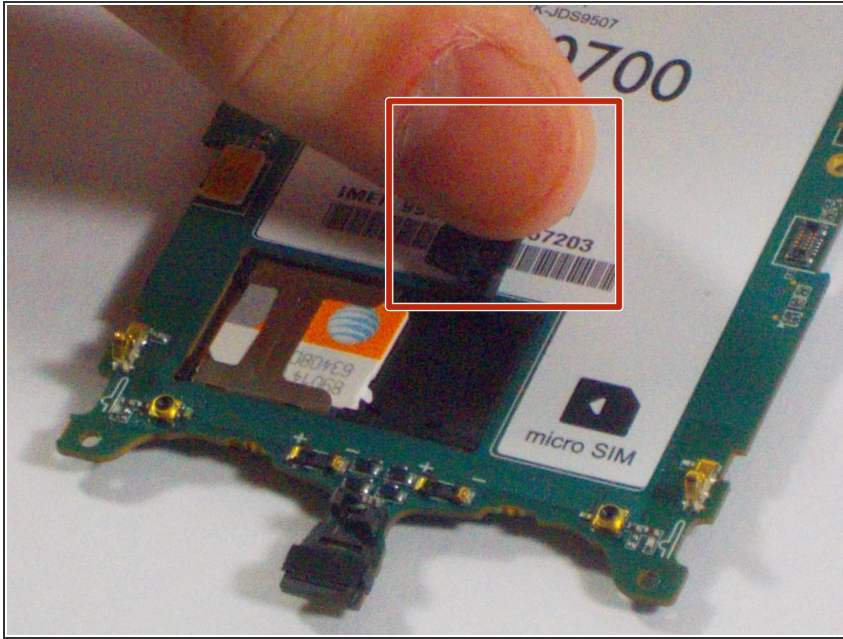

- In order to remove the SD card lift the tab that is located directly to the left of the card. Then slide the SD card out of its port and remove it from the cell phone.

To reassemble your device, follow these instructions in reverse order.