



Dell Latitude E4310 MiniCard Replacement

Use this guide to replace the MiniCard on your Dell Latitude E4310 laptop.

Written By: Brice Brosig



INTRODUCTION

This guide walks through the steps of locating and removing the WLAN card on your Dell Latitude E4310 Laptop.

TOOLS:

- [Phillips #1 Screwdriver](#) (1)
 - [Spudger](#) (1)
-

Step 1 — Mini Card Door

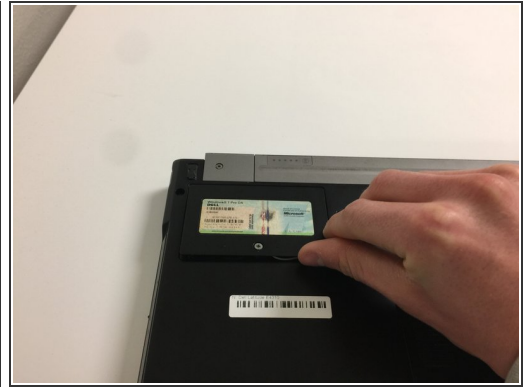
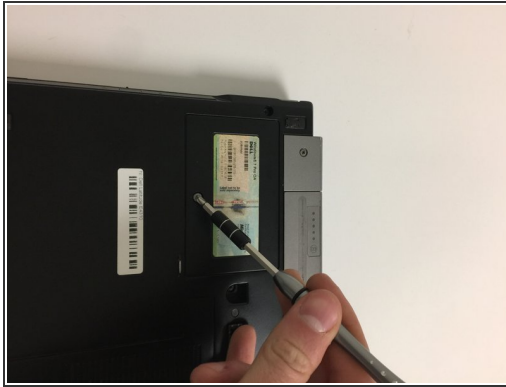
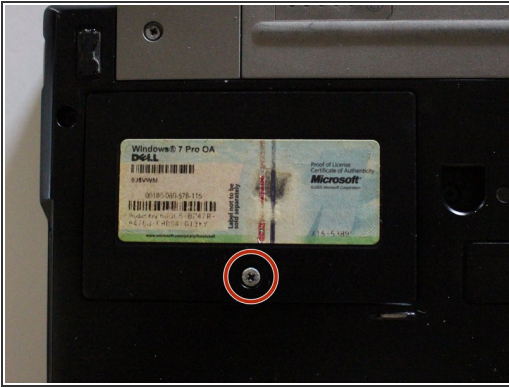

- Remove the single Phillips #1 screw.
 - ⓘ This screw will not necessarily come off of the panel.
- Lift up and remove with your fingernail, or a spudger, from the side of the door with the screw.

Step 2 — MiniCard



- Remove the single Phillips #1 screw.

Step 3

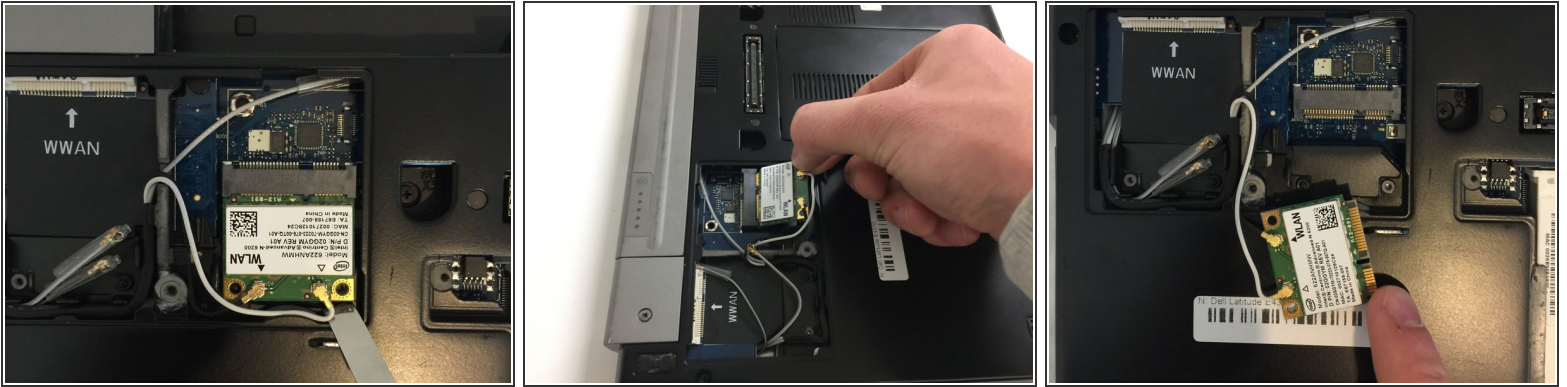

- Use a spudger to pry up the card.
- Pull the card up and out of its slot.

Step 4

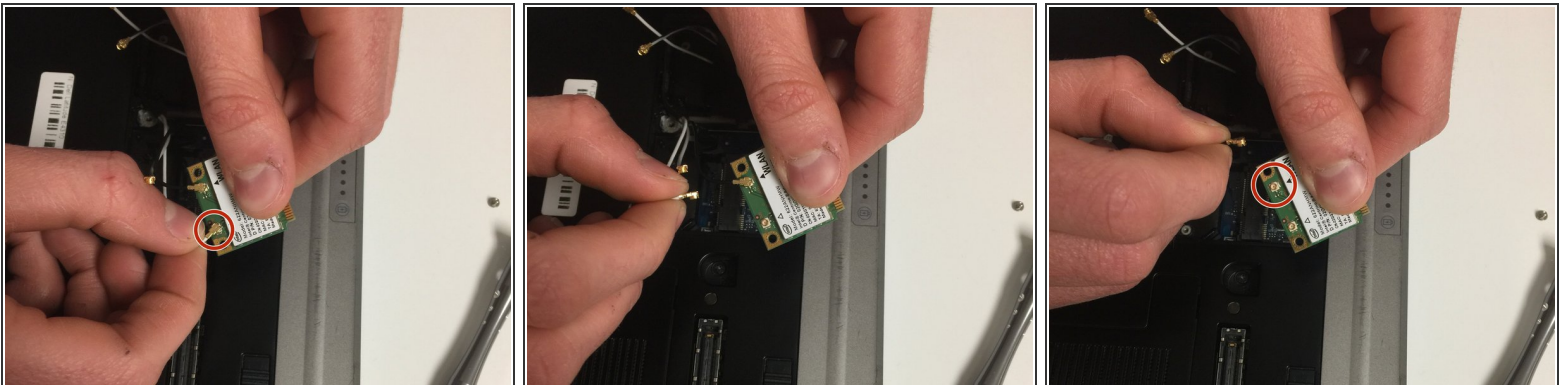

- Pull the white and black antenna cables off of the card.
- ⓘ Make note of these connectors (mark with a marker or pen) as they must be the right connectors for the card to work properly.

To reassemble your device, follow these instructions in reverse order.